"All the News That's Fit to Print."

The New York Times.

Copyright, 1930, by The New York Times Company.

VOL. LXXIX....No. 26,465. **** NEW YORK, THURSDAY, JULY 10, 1930. TWO CENTS in Greater New York | THREE CENTS Within 200 Miles | FOUR CENTS Elsewhere Except 7th and 8th Postal Zones

THE WEATHER

Partly cloudy today; tomorrow fair, little change in temperature.

Temperatures yesterday—Max. 84, min. 67.

U. S. Weather Forecast—For details see Page 32.

PARK AV. HOME RAIDED AS GAMBLING RESORT AND TWO ARE SEIZED

Police Break Into Apartment at 270 and Arrest Alleged Proprietor and Valet.

DRY CHARGE ALSO MADE

14-Room Suite Called the Most Luxurious of Kind Since Canfield's Palace.

COUNSEL SCORES INVASION

Says Detectives With Warrants for Three Wayward Girls Entered Fashionable House Illegally.

The most luxurious gambling resort New York has had since Richard Canfield dealt the cards around the tables at his gambling palace in East Forty-fourth Street was uncovered by a raid on an apartment at 270 Park Avenue—or so the police contended yesterday when they appeared in court against the alleged proprietor and his valet.

George Herrick, who leased the fourteen-room suite in the apartment building, which is connected by an arcade to the Hotel Marguery, and William Sullivan, his valet, were held in $500 bail each for Special Sessions by Magistrate Jean Norris. They were charged with maintaining a gambling establishment in violation of Section 973 of the penal law.

Times have changed since the days when "Dick" Canfield and John Morrissey provided costly amusement for the sporting gentry of their generation; and because the agents, in ransacking the elaborately furnished apartment, discovered something that resembled liquor Herrick was haled before United States Commissioner Cotter as well. Commissioner Cotter held him in $500 bail for possessing liquor in violation of the prohibition law.

Counsel Calls Raid Illegal.

Bernard J. Sandler, Herrick's attorney, insisted it was all a mistake. He charged that the raid was illegal, said that it was an unwarranted invasion of a man's home and threatened to make formal complaint to Mayor Walker, Police Commissioner Mulrooney and District Attorney Crain.

"This raid," he said, "is the most flagrant violation of a man's constitutional rights that has come to my attention, and I mean to find out how far it can go before the responsible officials are called to book. When detectives armed with warrants for wayward women are permitted to break into a man's home on the mere suspicion that they might find some evidence of violation of the law, we might as well tear up the Bill of Rights and forget about it."

Police Commissioner Mulrooney took a different view of the matter. The police had received "several complaints," he said, about Herrick's apartment. They went there certain that they would find evidence of gambling, he said. Last evening an official inventory of the evidence was made public at Police Headquarters. It was more extensive than Mr. Sandler's, which included only a green tablecloth and one bottle of liquor. According to the police, the detectives found nineteen table covers marked off for dice games, nine sets of dice, a chemin de fer outfit, a croupier's rake and a felt bag which might have contained poker chips, and eighteen bottles of liquor.

Mr. Mulrooney would not identify the complainants, but the management of the apartment house insisted that no complaints had been received about Herrick, who lived quietly, it was said, with his wife and one servant.

Known to Police, Says Official.

Commissioner Mulrooney said that, while Herrick had no criminal record, he was known to the police as an operator of dice games in Saratoga and Miami. He would not comment upon a report that a manufacturer who had lost $250,000 in a game at the Park Avenue establishment was one of the complainants.

It was learned, however, that under-cover detectives had reported to their superiors that Herrick's apartment was frequented by prominent and wealthy patrons. If the identity of any of the habitués was learned by the police, the authorities kept quiet about it.

The list of tenants of the fashionable apartment house contains many well-known names. Among those who leased apartments there from Douglas Elliman & Co., the renting agents, are Miss Alice De Lamar, William Fox, C. S. Guggenheimer, Stuart Minton, Mrs. George R. Read, William Henry Hays and Mrs. J. Winslow Bixby. Although the raid was somewhat boisterous, probably none of them knew about it, because Her-

Continued on Page Seventeen.

$1 Matinee Luncheon, $2 Dinner; dancing; refrigerated air. Paramount Grill, 46th St.—Advt.

Coste Tries Out Rubber Raft On Seine for Ocean Flight

Special Cable to THE NEW YORK TIMES.

PARIS, July 9.—While Hispano-Suiza engineers carefully went over the motor of his plane, the Question Mark, Dieudonné Coste bought a collapsible rubber lifeboat today for use on his projected flight to New York and, with Maurice Bellonte, tried it out on the River Seine.

The rubber craft is the same kind that has been used on other transatlantic flights and can be inflated in two minutes with a bicycle tire pump.

It was pronounced satisfactory by Captain Coste after this afternoon's test.

SEIZE $100,000 LIQUOR AND YACHT IN HUDSON

McCampbell Men, After Fight, Also Arrest 22 Unloading $150,000 Craft at Briarcliff.

WATCHED, ON TIP, 3 NIGHTS

Believe Contraband Came From Canada via Erie Canal—Rum-Runner Shot, May Die.

The two-masted oak-trimmed yacht Halcyon, apparently a pleasure craft, with sail half-rigged in the calm of the Hudson, anchored a quarter of a mile from Briarcliff, where Frank A. Vanderlip, the New York banker, has his estate, seemed too innocent and peaceful to prohibition agents of the staff of Andrew McCampbell, new administrator, who had been observing her for the last two days.

Acting on a tip that a large cargo of liquor was to be landed on a dock owned by that quiet village, five agents under Martin O. Hanson, deputy administrator, waited in the shadows of the pier from late Tuesday night until 1 A. M. yesterday. Two State policemen of Troop K, stationed at Hawthorne, waited with them, and two customs patrol boats, dispatched by Deputy Surveyor John McGill, were already on their way to the scene.

Within an hour or so of the time the men on shore began their vigil they were rewarded by the seizure of $100,000 worth of liquor, one of the largest captures ever made in this district. In addition to the yacht, valued at $150,000, the agents, after a rough and tumble battle near the docks, captured three large trucks loaded with rye, Scotch, gin and champagne; two sedan cars that were to serve as convoys for the trucks; one speed boat, and twenty-one men as rum runners, one of whom was shot in the abdomen and taken to Ossining Hospital, where he is not expected to live.

Had 800 Cases Aboard.

The yacht, equipped with two auxiliary Diesel engines, and marked in bold letters, "Halcyon, Chicago, Ill.," is believed by agents to have come down from Canada through the Erie Canal, with is consignment of more than 800 cases of assorted liquor, less than half of which were thrown overboard by its captain and crew of four men before the customs boats arrived.

In addition to 450 cases of liquor seized on the boat and in the trucks drawn up on the docks, special agents of the Treasury Department under Gregory O'Keefe, using grappling hooks, had salvaged 100 cases late last night, and were still at work while residents of Scarborough looked on with interest from the shore.

After the prisoners, packed in one of their trucks and brought to the Federal Building in Manhattan by State troopers, had been arraigned before Garrett W. Cotter, United States Commissioner on a complaint sworn to by Walter Tobia, agent of the Department of Justice, charging conspiracy and violation of the prohibition law, warrants were issued for the arrest of four men who had escaped by jumping from the yacht and swimming ashore.

One of these is Arthur Schonested, listed in the ship's papers which were seized, as the master of the Halcyon. The others were John Devaney, Wal-

Continued on Page Seventeen.

CARROLL'S 'VANITIES' RAIDED AS INDECENT; 9 IN CAST ARRESTED

Unknown to Audience, Police Wait Behind Scenes and in Street for Matinee to End.

WARRANT FOR PRODUCER

But He Is Absent From the New Amsterdam Theatre—To Surrender Today.

PERFORMERS FREED IN BAIL

Appear in Night Show When Scene Objected to by Police Censors Is Omitted.

Two squads of police raided the matinee performance of the eighth edition of Earl Carroll's "Vanities" at the New Amsterdam Theatre in West Forty-second Street yesterday afternoon, arrested one man and eight women members of the cast on charges of giving an indecent performance and looked in vain for Carroll and for Louis Lotito, treasurer of the theatre.

Carroll, who obtained wide notoriety from the "bathtub party" on the stage of the Carroll Theatre on Feb. 23, 1926, which resulted in his being sent to the Atlanta prison on a perjury charge, was out of town, but his attorney, Alfred Beekman of the firm of House, Grossman & Vorhaus, 521 Fifth Avenue, announced that Carroll would appear for arraignment today in Jefferson Market court at 10 A. M. The whereabouts of Lotito was not known.

The arrests were made when the final curtain had dropped on the matinee performance, the nine prisoners being hurried from the theatre, through a gathering of 1,500 or more, to the West Thirtieth Street Station, where they were booked. About an hour afterward they were at liberty under $500 bail, and last night they were back on the job.

Crowd at Night Performance.

The evening show was presented for an audience that packed the theatre, but the management announced that one scene which the police had found objectionable would be omitted but would be presented today with certain changes. This scene, called "Modes—A Window at Merls," represented wax fashion models coming to life, with Jimmie Savo, the lone man among the nine prisoners of yesterday's raid, supervising the scene. It also was announced by the management that this scene in its new form would have been presented last night if the members of the cast had had time to rehearse it.

Although Carroll was conspicuous by his absence from the theatre last night, those in the audience heard, to their astonishment and amusement, the producer's voice welcoming them. The management had attached a loud speaker to a phonograph on which a record blared forth, "This is your unseen host, Earl Carroll," at the opening of the show.

The raid followed a visit to the "Vanities" on Monday and Tuesday nights by Fifth Deputy Police Commissioner James P. Sinnott and Acting Captain James J. Coy, who, in the capacity of Police Department censors, reported their findings to Police Commissioner Mulrooney.

The prisoners were:

IRENE AHLBERG, 19 years old, 2,225 Eastern Boulevard, Brooklyn.
CONSTANCE TREVOR, 22, Hotel Mayflower.
EILEEN WENZEL, 20, 25 West Sixty-eighth Street.
FRANCES JOYCE, 19, 150 West Twenty-eighth Street.
KAY CARROLL, 22, 1,815 Riverside Drive.
NAOMI RAY, 22, Hotel Mayflower.
BETTY VERONICA, 18, 164 West Ninety-eighth Street.
FAITH BACON, 20, Hotel Alamac.
JIMMIE SAVO, 34, Hotel Somerset.

All of the prisoners, with the exception of Miss Bacon, were principals in the "Window at Merls" scene. Miss Bacon executed a fan dance in the fifth scene, to which the police censors objected.

Although the raid was spectacular, it was carried out with comparative

Continued on Page Six.

Chinese Business Leader Slain in Theatre; Bowery Audience in Panic as Shots Are Fired

As the audience of 500 Chinese was filing out of the People's Theatre at 201 Bowery last night at the close of the play five shots rang out. Thrown into a panic, the spectators rushed into the street, some calling for the police and others shouting fire.

Patrolman Herman Guran, who was on duty in raided premises next door, ran into the building and found a Chinese dead in the centre aisle, with five bullet wounds in his body. On the floor near by lay the empty pistol with which the shooting had been done. The police were unable to find any one who would admit having seen the shooting.

The dead man was recognized by detectives, however, as Hung Wah Hung of 97½ East Seventh Street, president of the Tong Ong Society of 12 Chatham Square, an organization of Chinese business men who are neutral in the perrenial quarrels between the Hip Sings and the On Leongs and have not hitherto been drawn into Chinatown's feuds.

On June 6, however, Chang Fuk, a member of the Tong Ong Society, was stabbed to death at Hester and Forsythe Streets and Hung was instrumental in obtaining the arrest of another Chinese who has since been indicted for the crime. The police began an investigation on the theory that Hung's violation of Chinatown's traditions in assisting the police had led to his killing.

Two Americans Die on Airplane in Baltic Sea; Disabled Craft Capsizes While Towed in Storm

Special Cable to THE NEW YORK TIMES.

BERLIN, July 9.—With the arrival of the Dutch motor schooner Spes at Stralsund, Prussia, all hopes have vanished for the missing five persons, including two Americans, of the wrecked Lufthansa seaplane which made a forced landing in the Baltic Sea on Monday afternoon while en route from Stettin to Stockholm.

The lost Americans were Miss Ruth Patricia Northrop, 25 years of age, from Philadelphia, and Dr. John L. Burkholder, 42 years of age, of Mount Pleasant, Pa.

The seaplane D-864, a Dornier Wal machine, developed engine trouble at 4 P. M. Monday over the Baltic, necessitating a hasty landing in fairly rough water. The landing was effected safely and emergency wireless calls brought the Danish motor schooner Maja, which took the plane in tow.

Reports received here on Monday night indicated the plane was riding safely behind the schooner, proceeding to the island of Bernholm. But it was learned yesterday that the plane had capsized in a rough sea, pitching five passengers and three members of the plane's crew into the water.

The Maja succeeded in rescuing the pilot, the mechanic and one Swedish passenger. The radio operator and four passengers could not be found, though the Spes was seen to come up and apparently take at least two persons aboard. It had been impossible immediately to transfer the passengers from the plane to the Maja owing to the heavy seas.

However, when the Spes arrived at Stralsund it was found that the ship had not made any rescues. It is reported that the Spes came alongside the overturned plane and found Miss Northrop clinging to the hull. An attempt was made to rescue her with a boat-hook, but her life-belt broke and the girl, unable to swim, sank.

Special Cable to THE NEW YORK TIMES.

STRALSUND, Germany, July 9.—Captain Boom of the Dutch motor schooner Spes, describing his attempts to rescue passengers of the capsized German plane D-864 to your correspondent here today, said:

"As we came on the scene of the wreck we saw a woman in the water. She had long fair hair and appeared about 25 years of age. We tried to rescue her for an hour and a half with boat hooks and lines, but the sea was too rough.

"Just when we thought we had her, her lifebelt tore off and she fell into the water. There appeared to be no more life in her. But I cannot say whether she was really dead or not.

"Then I had to proceed, as the waves were too high for my little boat."

Special to The New York Times.

PHILADELPHIA, Pa., July 9.—Miss Ruth Patricia Northrop, assistant dietitian at the Pennsylvania Hospital, and Dr. John L. Burkholder, a practicing physician of Mount Pleasant, Pa., were believed by their friends here to have been engaged.

Miss Northrop, a daughter of Schuyler Northrop, a farmer owning a large vineyard near Westfield, N. J., was graduated in 1926 from Cornell University.

Dr. Burkholder was a graduate of Jefferson Medical College. He and Miss Northrop left this country with a tourist party on May 17.

NOTED DREYFUS ART TO COME TO AMERICA

Sir Joseph Duveen Acquires Collection Valued at $5,000,000 for Private Sale Here.

COSSA PORTRAITS INCLUDED

Bust Ascribed to Leonardo da Vinci Among Many Famed Renaissance Sculptures.

A treasure of Italian Renaissance art is coming to this country as a result of the purchase by Duveen Brothers of the Gustave Dreyfus collection of Paris.

At Duveen Brothers it was said yesterday that the purchase of this assemblage of paintings, statues, statuettes, sculptured panels and medals represented the concern's most important art transaction and was one of the greatest ever to change hands. Although the price was not given, the collection was reported to have been held by the Dreyfus executors for $5,000,000.

These works of art come to America only a few years after the Benson collection of Italian art, brought over by Sir Joseph Duveen and divided among important private American collections. Similarly, it is expected that the Dreyfus works will be absorbed by leading collections in this country.

The Dreyfus collection has been the subject of many written works, especially by the late Dr. Wilhelm von Bode of Berlin, noted art authority.

Chief among the sculptors represented in the collection are Desiderio da Settignano, Francesco Laurena, Verrocchio, Mino da Fiesole, Rossellino and Luca and Andrea della Robia. A terra cotta bust of Giovanna Tornabuoni in the collection has been ascribed by art critics to Leonardo da Vinci.

Among the painters represented are Francesco Cossa, Ghirlandajo, Fra Filippo Lippi, Filippino Lippi, Giovanni Bellini and Neroccio, and among the bronze founders are Donatello, Desiderio, Bertoldo, Bellano and Andrea Riccio of Padua.

Especially important in the collection is the series of medals and plaques, including examples by Pisello, Matteo de Pasti, Nicolo Spinelli, Sperandio, Caradasso, Pastorino.

Collection Started in 1871.

Gustave Dreyfus, who founded the collection, was born in 1837. At the age of 34, in the aftermath of the Franco-Prussian War, he formed the nucleus of the collection by acquiring the most important pieces of the then famous collection of Charles Timbal, a French art critic. From 1871 until his death in 1914 Dreyfus labored unceasingly toward the improvements of his collection. For fifty years the collection remained in the private apartment of Gustave Dreyfus near the Parc Monceau in Paris, and during that time was a centre of attraction to art connoisseurs.

Among the most important objects in the collection is Desiderio's marble bust of "The Boy Christ," of which the late Dr. Bode wrote: "Its vivid individuality, incomparable freshness and charm of childhood, pre-eminent among the master's works; its easy pose, the admirable flesh-modeling, the speaking lips, &c., is the language of Desiderio we have learned to understand in his monuments."

Desiderio's art is further seen in three mrble bas-reliefs, two of which represent "The Madonna and Child" and the third "The Infant Christ With the Infant St. John." In the first the Madonna is represented at

Continued on Page Five.

VICEROY TELLS INDIA DOMINION IS GOAL

Opening Legislative Assembly at Simla, Lord Irwin Holds Simon Report Not Binding.

SPEECH DISTURBS LONDON

Conservatives and Liberals Fear Laborites Plan to Discard Commission's Proposals.

Special Cable to THE NEW YORK TIMES.

SIMLA, July 9.—The Viceroy, Lord Irwin, today repeated his pledge of last November that dominion status would be "the natural completion of India's constitutional growth." He declared the coming London round-table conference would be free and unfettered to plan India's future destiny.

Addressing the Indian Legislative Assembly, he called the Simon report "a weighty and constructive contribution to a most difficult problem." But he insisted it would in no way impair the liberty of action of the conference or alter the meaning of last November's announcement. Speaking slowly and emphatically, before crowded galleries, he declared "that declaration was made and stands."

Pleads for Cooperation.

His speech was at once a stern denunciation of the civil disobedience campaign and an appeal to India to return to lawful methods of cooperation. The government, he declared, would continue to resist to the utmost the Nationalist tactics of open defiance, tactics which he said would some day cripple an Indian Governmen of the future, such as the Nationalists now are trying to create. At the same time his speech was notable for words of conciliation, such as no section of Indian opinion could detect in the Simon report, and it ended with an eloquent appeal to the common sense of India.

"It seems an utter tragedy," he said, "that at a moment when the chances of a settlement were perhaps better than they have ever been and the stage was set for free and unbiased consideration of the whole problem the Congress party should have thrown aside the finest opportunity India has ever had. I would hope it might yet be not too late for wiser counsels to prevail, by which all the political thought of India might be harnessed to the task of welding into unity the elements that compose her life and, in conjunction with Great Britain, devising the best means for giving constitutional expression to them.

Sees Two Roads Open.

"Thus two roads today lie open—one leading, as I think, to turmoil, disunity, disappointment and shattered hopes; the other guiding those who follow it to the India of our dreams, a proud partner in a free commonwealth of nations, lending and gaining strength by such honorable associations.

"India today has to make her choice. I pray God she may be moved to choose the right."

Lord Irwin's pronouncement today had been long and anxiously awaited, especially in view of the uncertainty over the exact standing of the round table conference in London in October. Every seat of the Chamber was filled, and several ruling princes were among the eager crowd which filled the galleries.

Lord Irwin began with a survey of India's external affairs, in which he expressed satisfaction that relations with Afghanistan had been resumed and that peace in the neighboring

Continued on Page Four.

M'DONALD ESCAPES COMMONS DEFEAT BY ONLY 3 VOTES

Four Liberals Side With Labor and Others Regret Following Lloyd George.

CONSERVATIVE RUSE FAILS

50 Tories Hidden in Near-By Club Rush In by Back Stairs for Crucial Count.

SNOWDEN SCORES MEASURE

Terms as "Wild Nonsense" Amendment for Tax Exemption of Extensive Factory Re-equipment.

Special Cable to THE NEW YORK TIMES.

LONDON, July 9.—A narrow margin of three votes saved the MacDonald Government from defeat in the House of Commons tonight in the division on the Liberal amendment to Chancellor of the Exchequer Snowden's finance bill. The vote was 278 for the government to 275 against.

By all the rules of parliamentary procedure and a warning given in advance by the chief government whip an adverse vote would have entailed the downfall of the government and have precipitated a general election. As it turned out, it was as much a crisis for the Liberal party and in a lesser degree for the Conservatives as for the Labor party.

Liberals Save Government.

On previous occasions in this session of Parliament the government has been saved from defeat only by the fact that a number of Liberal members declined to follow the advice of their leader, David Lloyd George, and the same thing happened tonight. There was this difference tonight: Many of Mr. Lloyd George's followers afterward sullenly expressed regret that they had not gone into the division lobby against him.

Among the Conservatives there also was revolt. It is said with some authority that neither Stanley Baldwin, leader of the Conservatives, nor his headquarters staff is anxious to go to the country at a time when the party is split from top to bottom over the question of tariffs on foodstuffs.

The rank and file of young Conservatives are apparently determined to eject the government as soon as possible and on any pretext. Fifty of them hid away in St. Stephen's Club, across the way from the Houses of Parliament, until the bell rang for the division tonight and then hurried into the lobby to record their votes against the government in the hope of catching the MacDonald supporters napping. The government whips had been forewarned and the whole party had been mobilized.

Labor Members Angered.

Labor members could hardly conceal their anger at the tactics of Mr. Lloyd George, which brought the government within an inch of disaster, while many Liberals declared afterward they would not be misled again and would insist in the future on voting with the government if its existence and their seats are in jeopardy. It is now apparent that any sort of compact between Premier MacDonald and Mr. Lloyd George is out of the question.

Dr. E. L. Burgin moved the official Liberal amendment providing that all re-equipment expenditure for factories in excess of the average during the past five years should be exempted for three years from the income tax.

Chancellor of the Exchequer Snowden stigmatized the embodiment of this in the bill as "wild nonsense." There would be an "unblushing subsidy" to banks, breweries and surtax payers, he said, amounting to $150,000,000 a year. He argued that if $250,000,000 of new orders were

Continued on Page Seven.

Beatty Says Canada Should Halt Immigration; Links Unemployment With Slump in Wheat

Special to The New York Times.

TORONTO, July 9.—Immigration into Canada from the United States and Europe should be stopped for the time being, according to E. W. Beatty, president of the Canadian Pacific Railway, who discussed the employment situation in an interview here today.

"That would not include those British immigrants who bring their own capital and are capable of proceeding under their own steam," he said.

"Unemployment is bad in Canada, but I think our problems may be more easily solved than those of other countries," he said.

"Unemployment is bad in the building trades, I think, because the usual projectors of new buildings are holding back until the wheat situation clears up. But if we have a normal crop this year and it moves out in a normal way, which it should unless there is a permanent buyers' resistance in Europe, which I doubt, the situation in Canada should clear up.

"The movement of wheat started out well in the Spring, but the weakness in price slowed the movement up. It will go on, however, because there is no doubt that England and Europe need our wheat.

"In England, the eyes of the people are focused on trade expansion. They are taking things seriously, and I think something will come out of it for the countries in the empire, now that they are really facing the situation over there.

"England needs more inter-empire trade, and such trade would help trade expansion and help England to be relieved of part of her financial burdens."

"WHEN YOU THINK of Writing, Think of Whiting."—Advt.

WHEN BUYING BITTERS, DEMAND Abbott's Flavors Beverages.—Advt.

SENATE WRANGLES 5 HOURS ON SECRET TREATY PAPERS; NO VOTE ON THEM IN SIGHT

Strike Halts Work on Building For Department of Commerce

WASHINGTON, July 9 (AP).—Work on the Department of Commerce building and half a dozen private construction operations was halted today by a strike of union lathers, demanding increased pay.

The lathers, now receiving $12 a day, recently demanded an increase to $13, effective July 1, and a further increase to $14 on Oct. 1. The demand was refused by the Employing Plasterers Association and the workers walked out.

Other phases of the Commerce Department building construction have not been interrupted.

HUSTON TO BE ASKED TODAY TO QUIT POST

Point Blank Request Planned at Meeting of Republican Committee Officers.

WOOD LIKELY TO PUT TEST

Party Chairman, Back in the Capital, Again Insists He Will Not Resign.

By RICHARD V. OULAHAN.

Special to The New York Times.

WASHINGTON, July 9.—All indications tonight pointed to a definite showdown in the case of Claudius H. Huston, chairman of the Republican National Committee, when the committee's officers meet here tomorrow morning to consider plans for the Congressional election campaign.

Chairman Huston has stated that his continuance as chairman will not be discussed at the meeting, but plans formulated today through exchanges of views between leading party men, including President Hoover, call for putting squarely before Mr. Huston a virtual demand that for the good of the party he should retire.

If Mr. Huston should persist in his refusal to resign, a party crisis, from all appearances, is certain to result, with the probability that steps will be taken immediately to have the national committee declare the chairmanship vacant.

Huston Arrives, Firm on Sticking.

That Mr. Huston will persist in refusing to step out of the post he announced on his arrival here tonight.

"My resignation will not be presented," he said in good humor, but with firmness.

Mr. Huston was asked what he would do in case some of the officers virtually demanded his ejection, but he declined to discuss such a contingency.

"That would be another news story when it came," he remarked.

Pressed further, he insisted:

"There is nothing to say except that the meeting will be held tomorrow to discuss routine, and to allow any one present to present anything he desires to."

Surprise over Mr. Huston's attitude existed among prominent officers of the committee. In private conversation during the day they had said quite frankly that they did not see how Mr. Huston could escape a resignation.

Seek Harmony, If Possible.

"Members of the committee who are here have not heard from Mr. Huston since his interview with President Hoover Sunday evening and they have no knowledge of what his attitude will be tomorrow," said James Francis Burke of Pittsburgh,

Continued on Page Eighteen.

DELAY FAVORS OPPONENTS

Reservations Will Hold Up Debate After McKellar Motion Is Acted On.

AMENDMENTS ADD TO ISSUE

Borah Objects to Senate Giving Pledge That It Will Not Reveal Naval Documents.

ROBINSON SEES "COMEDY"

Nothing in the Papers to Affect Senators' Action on London Pact, Arkansan Asserts.

Special to The New York Times.

WASHINGTON, July 9.—The Senate wrangled for five hours today over the McKellar resolution requesting the President to transmit to the Senate all documents and other data, of whatever nature, bearing on the London naval treaty. Debate on the treaty itself was not reached, and when an adjournment was voted at 5 P. M. a vote on the McKellar resolution was not in sight.

Debate on the resolution may continue through tomorrow's session, with a vote on the resolution and three amendments to it probably on Friday. As was the case yesterday, a vote appeared in sight near the adjournment hour, but at the last minute Senator Shipstead, Farmer-Labor member of the Foreign Relations Committee and opponent of the treaty, took the floor for a speech in favor of the resolution. He was still talking when the legislative day ended.

Each amendment to the McKellar motion contains plenty of ammunition for continued debate. Two of them were offered today from the pro-treaty side, one by Senator Thomas of Oklahoma and the other by Senator George of Georgia, both Democrats.

The Thomas resolution would call for considering any data submitted by the President in closed executive session, while the proposal of Mr. George is that the President be requested to submit the papers and along with them "such recommendation as he may with respect to the use of such documents, or any of them, by the Senate."

Thomas Indicates Possible Shift.

The Thomas resolution was accompanied by a warning from the Oklahoman that, unless he saw the papers involved in the controversy, he would either absent himself on the day of the final vote or else vote against the treaty. He wanted the resolution so framed that the President would, in his opinion, have no excuse for withholding the information.

Opposition Senators smiled, and it was rumored in the corridors that several other Senators, now listed for the treaty, were inclined to take the same position as Senator Thomas.

Senators Robinson of Arkansas and Reed, who were members of the American delegation to the London conference and who are leading the fight for ratification, were on the floor continually challenging statements from the opposition.

Senator Robinson said the whole "secret document" controversy would be amusing if the facts as to those documents were published. He said he had read every one of them and assured the Senate they were a minor factor in the actual negotiations at London. If he had his way he would let every Senator read and study them to his heart's content. Senator Reed nodded in agreement.

Opposition Sees Advantage.

The opposition believes it made a "ten strike" when it played the McKellar resolution as its first move in the battle to defeat the treaty, or, failing that, to postpone action until after the November election. If, after the resolution is disposed of, other resolutions or reservations now in contemplation follow, the preliminaries to debate on the treaty itself may be interminable.

The situation is causing much worry in pro-treaty circles, for with only ten Senators in excess of a quorum in Washington and probably a third of these anxious to return home and campaign for re-election, every day lost makes the holding of a quorum here more difficult.

That several reservations are coming is practically certain, and one or two are likely from sources now friendly to ratification.

Senator Black of Alabama, a Democratic committee member who voted to report the treaty favorably

to the Senate and who is counted on to vote for ratification, started the day's proceedings with a long speech in which he urged adoption of the McKellar resolution in the form it was offered by the Tennessee Senator.

Mr. Black offered the original resolution in the committee calling for the production of the documents, the resolution to which Secretary Stimson replied by direction of the President, refusing to supply the papers.

Challenge to Senate.

The Senate, as a part of the treaty-making element of the government, Mr. Black contended, had the constitutional right to all and any information bearing on treaties to which the United States was a signatory. The State Department, he said, was created by and could be abolished by Congress.

"If the rule advanced by the Secretary of State," continued Senator Black, "is concurred in by the Senate, why, then the Secretary of State assumes a status of superiority to the Senate in the carrying into effect of functions placed on the Senate by the Constitution of the United States. All this camouflage as to publicity has nothing to do with this question. It is an insult to the Senate."

There never has been a time when Congress was not entitled to any document on file in any department of the government, if such document was necessary for the guidance of Congress in the performance of its constitutional functions, he asserted.

"It is not in the Constitution," said Senator Black, "that the President has exclusive jurisdiction in the negotiation of treaties. That this is true is indicated by the fact that he named two members of this body as members of the delegation representing the United States in the conference at London. It is the Constitution that in the making of treaties he must have the advice and consent of the Senate, and so far as I know the President has never hesitated to advise with some Senators. He does not even hesitate to call Senators back from their honeymoon trips."

The last was a reference to Senators Smoot and Baird, both recently married and both of whom now are on the way back to Washington to help hold a quorum.

Senator Black cited messages and statements of Washington, Madison, John Quincy Adams and other Presidents and opinions by Senators Hoar, Spooner and Edmunds in support of his argument.

Borah Opposes Thomas's Plan.

Senator Thomas of Oklahoma then sent to the desk his amendment to the resolution providing that, in the event the documents are transmitted to the Senate, they be considered in executive session. Senator Borah, chairman of the Foreign Relations Committee, at once opposed it.

"I do not desire to take up any time in debating this particular phase of the matter," Mr. Borah said, "but this is one phase of the proposition which interests me very much. I do not like to see the precedent established of the Senate saying in advance, before it receives the papers, that it would treat them in confidence.

"The Senate might well determine, after it had received the papers, that it ought not to make them public: but to make that as a pledge, as it were, previous to receiving the papers is a practice which I think the Senate ought not to initiate."

"My information is that the reason the data is not now before the Senate is that it is not proper for the public to view it," Senator Thomas replied.

"I do not think that is exactly correct," said Senator Borah, "for the reason that documents have been sent to us, but in confidence; so it must be that these documents are being withheld because of that principle."

"That being so," Mr. Thomas continued, "my position in the matter is that I am advised there are some data bearing upon the question that we do not have, and unless I can see those data I shall either refuse to vote when my name is called upon the treaty proposition or I shall vote in the negative.

"I desire to amend the resolution so that it shall be in such shape that the President will have no excuse for not sending it to us. I do not care what it is. If the Senate goes on record in favor of the proposition of treating it in confidence, the President will have no excuse for not sending it to us."

Robinson Refuses to Give Way.

Mr. Thomas asked unanimous consent to put his amendment ahead of that offered yesterday by Senator Robinson of Arkansas, which would alter the McKellar resolution so as to make the request to the President read, "if not incompatible with the public interest." Mr. Robinson objected.

"The amendment submitted by the Senator from Arkansas means nothing," said Senator Thomas. "There must be some good reason for the withholding of data or else it would be here. If the resolution should be adopted with the amendment of the Senator from Arkansas in it, and is sent to the President, all he would have to say is, 'In my judgment it is not compatible with the public interest for me to send these data to the Senate.'

"That is easy. That is simple. He will have complied with the resolution and we will be none the wiser. That does me no good."

At this point Senator Norris took the floor to support the resolution in the form offered by Senator McKellar.

"I am in favor of the resolution and I am opposed to the amendment offered by the Senator from Arkansas," Mr. Norris asserted. "I think the Senator from Oklahoma has given a very good reason why we should not agree to the amendment.

"I know that ordinarily when we pass a resolution asking for information from the Secretary of State or from the President it is a very common practice, almost universal in fact, to insert the words, 'if not incompatible with the public interest.' If this were an ordinary resolution calling for information, I would be in favor of putting those words into the resolution, but it seems to me this is an entirely different proposition."

Norris Favors Black's View.

Supporting the argument of Senator Black as to the Senate's rights, Mr. Norris continued:

"It is conceded that certain correspondence has been between officials of our government and other officials or representatives of our government and perhaps between the officials of our government and the officials of the foreign governments who are likewise signatory to the treaty.

"If we are to pass on the treaty we are entitled to the same information that the President had when he negotiated it and when he passed on it, or when his representatives passed on it. We cannot pass on it intelligently unless we have those documents, unless, indeed, we assume that those documents have nothing to do with it. It may be, indeed, when we get them, if we get them, that we will reach the conclusion that they do not have anything to do with the matter."

Senator Robinson of Arkansas, who had been giving close attention to Senator Norris, asked him to yield.

"I do not know whether I ought to interrupt the Senator at this point in his argument," said Senator Robinson, "but I am impressed with the fact that the whole discussion is largely a tempest in a teapot. I do not have reference, of course, to the remarks of the Senator from Nebraska, but I have reference to the substance of the controversy.

"There were a great many messages sent in code between the American Ambassador in Japan, the Ambassador in London and officials in Washington—some of them, I think, to the President and some to the Secretary of State. There were a good many subjects discussed in those messages which, according to the practices of diplomacy from time immemorial, were confidential. They are absolutely trivial and insignificant, in my judgment, in so far as they might be regarded as reflecting any light on the treaty after the treaty was negotiated.

Might Stir Resentment Abroad.

"There are a good many provisions in those messages that undoubtedly, if published, would provoke resentment on the part of some of the signatories to the treaty. These messages are not the sole property of the United States. To make them public would be to violate the usages which have prevailed in diplomatic negotiations.

"Of course, I recognized the right of other Senators to the same information that I possess, and I wish that the Executive had found some way to submit them in complete detail to the Senate and then, if they ever were published they would make us appear absolutely ridiculous and they might make some other people appear ridiculous for withholding some of them. But there are some features of those messages that had significance during the preliminary negotiations.

"I really feel that this statement ought to be made. I believe it will be helpful in the controversy. There were some messages sent by our representatives abroad quoting situations which existed in foreign governments, having reference to the course of negotiations, which, if published, might cause very considerable and unfavorable reaction in diplomatic circles.

"So far as I am concerned, if the Senate wants to make trouble of that sort, I think I would rather enjoy it after what has been going on here. But I now give Senators my word, in so far as it is worth anything, that all of these secret messages lost any significance that they might have had when the treaty was negotiated.

"There is a great deal of mystery, and, I think, needless mystery, that surrounds diplomatic negotiations. In this country there has been growing a public sentiment in favor of publicity respecting such matters, but that condition does not prevail in some of the countries whose representatives are signatory to the treaty. I have not the slightest doubt that the result of the publication of these messages, which have been so far withheld from publicity, would be not to enlighten any Senator in any substantial degree.

Nothing Serious, He Insists.

"I wish I could give Senators some illustrations that I happen to have in memory about some of these messages, but if I did I would subject myself to criticism for having made public things that ought not to have been published.

"I am conscientious in the conviction that if the President sent every file of the State Department's records which have so far been withheld there would not be one Senator who would consume more than a few hours in studying them and all other Senators would recognize the fact that they represented the usual secret and in some respects devious processes of negotiations that usually occur when matters like this treaty are under consideration.

"I was talking about the secret papers, the great documents. There is to me an element of comedy in the matter, and that would be apparent if Senators could read some of those secret messages.

"I see that the Senator from Pennsylvania [Mr. Reed] is highly amused at that suggestion. I am tempted to violate international comity and invite on my devoted head the wrath of foreign diplomats and domestic politicians by revealing some of these magical and mixed secret documents, but on second thought I believe I had better look to my personal security and rest in confidence as to our national security.

Need Not Have Sent Senators.

"The President in the performance of his function can choose any agency he pleases; he can select a member of the House of Representatives; he can select a justice of the peace; he can select a private citizen, or he can do even worse than that and select a Senator of the United States.

"The fact that he did select Senators in this instance has no relation whatever from a legal standpoint to the question as to whether negotiation is a legislative or an executive function. It is clearly, according to the authorities, an executive function.

"While I am on that subject, let me speak very frankly. It is in all probability true that the comparatively recent custom of selecting Senators as negotiators resulted from a reaction that followed the course of President Wilson when he declined to employ the services of Senators and excluded from the negotiation any member of this body, when it was well known that distinguished members of the Senate had expected, and I might say had hoped, to be accorded the great distinction of being invited to serve as commissioners to Paris when the Versailles Treaty was under consideration. President Wilson did not select any Senator.

"We are all familiar with the result of the deliberations on the treaties which were negotiated at Paris. The Senate rejected them. I have heard said, and you have heard it said, Mr. President, that President Wilson's failure at Versailles was attributable to his lack of strategy, if I may employ the term, first in the selection of his negotiators and, second, in the manner of his dealing with the Senate of the United States.

"It was said that if he had been willing to compromise in the slightest degree during the earlier stages of the controversy, an adjustment might have been made of the matter and the treaties which he presented to the Senate might have been ratified."

Borah Causes Diversion.

Senator Borah interrupted to remark that he had always felt a sense of deep gratitude for the course of action followed by President Wilson. Senator Robinson replied that he did not have Senator Borah in mind when he referred to Senators who had craved membership on the American delegation to the Versailles conference.

"If anybody here, in the galleries, or in the heavens above, for that matter, thought I had any such idea in mind, I hasten to correct such an impression," said Senator Robinson, and the galleries roared.

"The Senator might include one other place and he would have covered all," remarked Senator Norris. The Vice President banged his gavel for order.

"In all seriousness," Senator Robinson continued, "the negotiation of a treaty is an Executive function, according to my understanding. The President may abuse his functions, and to tell the truth, I think he often does. I cannot recall a Republican President within my long memory who has not abused every function which the Constitution reposes in him.

"But that does not alter the correctness of the conclusion that it is his duty and his responsibility, as the legislation is now interpreted, to negotiate treaties; and as I have already said, he may employ any agency he chooses. His choice of the agency does not alter the fact that the negotiation constitutes an Executive function, an Executive duty. The Senate's responsibility, of course, is to advise and consent or to reject the result of the negotiations.

"These two functions are both, of course, necessary in treaty making and it is wise for the President and it is wise for the Senate to cooperate just as fully as possible. The President ought to supply to the Senate all the information that is available, the Senate ought to have all the information that is available for the intelligent performance of its duties. But if the President is of the opinion that it would be harmful to the public interest, that it would disturb our relations with foreign powers to supply data to the Senate, there is no appeal from that decision in my judgment except through an election; and any time anybody here wants to appeal in that form against the present administration, God knows he will find me according him cordial support."

Urges Use of "Common Sense."

In a tilt with Senator Black, Senator Robinson won an admission from Mr. Black that he was correct when he declared the Senate was without power to compel the President to submit the papers. The whole thing, said Mr. Robinson, could be solved by the exercise of "a little common sense." The Senate would get nowhere by passing the resolution.

"I can recall numerous occasions on which this body has disregarded that rule of comity which it is essential to observe in order that amicable relations may be maintained between the various departments of this government," Mr. Robinson concluded. "We need not take pride in the idea that, in efforts to defeat this treaty and to embarrass the President in his conduct of relations with other governments, we are performing a service or committing an act that will prompt gratitude on the part of the people of this country."

Senator Robinson, Republican, of Indiana, replied for the opposition. He took issue generally with the Arkansas Senator. Clerks in the Department of State, said the Indiana member, have seen and know all about the documents, and at least the same privilege should be accorded the Senate. The London treaty was, in his opinion, a grave peril to the United States and for that reason he would have nothing to do with it and would vote against it.

"The Senator from Pennsylvania can have all the glory," he concluded.

Reed and Moses in Tilt.

Senator Reed repeated his invitation to Senators to come to his office and, in confidence, read the secret documents.

Senator Moses remarked that, in his opinion, Senator Reed was in "wrongful possession" of the documents.

"I shall be glad," said Senator Reed, "to arrange with the Secretary of State for the Senator from New Hampshire to see these mysterious documents and, if necessary, I think arrangements can be made to provide him with an armed guard."

"Oh, no," replied Senator Moses, "I would not think of putting the Laird of Stanmore to that inconvenience."

His apparent reference was to the fact that, during the treaty negotiations, Mr. Stimson leased Stanmore Castle, near London, for a residence.

Senator Shipstead will have the floor when the Senate reconvenes at noon tomorrow.

When asked concerning his visit to the Senate yesterday Secretary Stimson said:

"I went to the Senate yesterday solely for the purpose of listening to the speech of Senator Swanson and thereby paying a slight compliment to the senior minority member of the Foreign Relations Committee, who was opening the debate on the treaty.

"This fact in itself is a sufficient answer to the suggestion that there may be danger of the administration seeking to turn to partisan advantage the early ratification of that treaty."

URGE TREATY RATIFICATION.

Friends' Conference at Cape May Sends Appeals to Senate.

Special to The New York Times.

CAPE MAY, N. J., July 9.—The Friends' General Conference today sent a letter to every member of the United States Senate asking him to vote for ratification of the London naval treaty. More than 100 telegrams also were sent to members of the Senate by individual delegates to the conference, which opened here on Monday to continue a week.

Will W. Alexander of Atlanta, Ga., director of the Commission on Inter-Racial Cooperation, opened today's sessions with an address on "Race as the Factor of Civilization." He declared that while the World War had broken down many racial prejudices, created a better understanding and brought about contacts not otherwise possible, the results hoped for were not fully achieved. Disillusionment and disappointment due to the failure of the world to carry out a spiritual program, he said, had helped to intensify racial distrust.

On the other hand, Mr. Alexander asserted that modern transportation and the resultant greater intermingling of the races is helping, because races must mingle regardless of their difficulties.

This evening Clarence E. Pickett, secretary of the American Friends' service committee, declared in an address that all groups of denominations should cooperate in the creation of a better world.

Norman Thomas will speak tomorrow evening on "Ethics Versus Profit Motive."

The delegates this afternoon toured the southern section of Cape May County by automobile or took boat trips along the beachfront.

Syracuse Flier Killed in West.

OAKLAND, Cal., July 9 (AP).—O. A. Smith, Syracuse, N. Y., student flier, drowned in the bay near Oakland Airport today. The plane in which he was practicing went into a tailspin and plunged 3,000 feet into shallow water one quarter mile off shore. Smith was a capitalist who had retired to take up aviation.

20 NEW WARSHIPS PLANNED BY BRITAIN

Commons Rejects, 38 to 23, Motion to Defer for Year Construction Permitted by Treaty.

BEHIND ON 1929 SCHEDULE

First Lord of Admiralty Estimates $1,041,000 More Than Previously Asked Will Be Needed.

Special Cable to THE NEW YORK TIMES.

LONDON, July 9.—Reasons for the addition of twenty vessels to the British Navy were given today by A. V. Alexander, First Lord of the Admiralty, who at the same time issued a supplementary naval estimate for $1,041,000. Of this, $918,000 is required to meet the cost to be incurred this year on three submarines of the 1929 program, construction of which was deferred pending conclusion of the London naval conference. The balance of $123,000 is to be devoted to the program of new construction for 1930.

The naval building program for 1930, it is recalled, includes three of the 6-inch type of cruisers, nine destroyers, including one leader, three submarines, four sloops and one net layer.

The government, Mr. Alexander explains, has carefully reviewed the situation consequent on the provisions of the London treaty if that treaty is ratified by the high contracting parties concerned, and as a result it does not consider "that in the present international situation it is desirable at this moment to formulate general proposals covering the whole period of the treaty, or, in fact, to go beyond the present financial year."

Parliament, he remarks, already has been informed of the results of the London treaty and of the limitation of strength in 8-inch-gun cruisers "at a figure which was rendered possible by reductions in its program by the government.

"Consequent, however, on cuts in programs which have been made not only by this government but by the previous administration, which, after the failure of the tri-partite conference in 1927, reduced the projected 1927 and 1928 programs by two and one eight-inch gun cruisers respectively, the situation today is such that replacement of the cruisers, destroyers, submarines and sloops cannot further be delayed."

Mr. Alexander further explains that, for the period covered by the London naval treaty, fifty cruisers are accepted as meeting the requirements of "all members of the British Commonwealth," with a proper proportion of new construction and corresponding reduction by the other powers.

During the next ten years, Mr. Alexander showed, thirty-six existing cruisers will disappear from the British Navy list. Of these thirty-four will have reached the age limit, while the Effingham and Frobisher are to go under the treaty. That will leave, in 1940, twenty-three cruisers under twenty years of age.

Building of the twenty-seven cruisers, he adds, will be spread over the years 1930 to 1936, which will accord with the treaty terms. When the treaty expires on Dec. 31, 1936, there will be twenty-nine of the existing destroyers under age of a total tonnage of 39,161. Destroyer tonnage now agreed upon is 15,000. Thus, according to Mr. Alexander's reckoning, 110,839 tons of new construction will be need in the four years 1930 to 1933.

The MacDonald Government, however, will spread out the destroyer construction and proposes only one flotilla for 1930.

Submarines are limited by the treaty to 52,700 tons. On Dec. 31, 1936, however, Britain will have only 34,009 tons. This, said Mr. Alexander, means the turning out of about three submarines a year to come up to the treaty standard.

Earlier in the day the Parliamentary Labor party had discussed the government's naval program, and after Mr. Alexander had vigorously defended the government's policy a resolution submitted by Commander J. M. Kenworthy against proceeding with the new construction policy during the present financial year was rejected by 38 to 23 votes.

CHICAGO GANGSTER ARRESTED, THEN FREED

Los Angeles Police Returned His Gun to Forsythe, Sought in Lingle Murder.

LOS ANGELES, July 9 (AP).—Fred Forsythe, gangster, wanted in Chicago for the slaying of Alfred Lingle, newspaper man, was arrested here, it was revealed today, by three policemen who let him go after returning his gun.

Ed C. King of the District Attorney's office said the policemen gave unsatisfactory explanations of why they turned Forsythe loose.

Mr. King said that two sergeants and a patrolman entered an apartment occupied by Frank Foster, now under indictment for Lingle's slaying, a week before Foster and four other Chicago men were arrested.

The officers found Forsythe and Marvin Hart, a gangster suspect, talked with them all night, confiscated three weapons and left, but later returned with the weapons. Chicago police charge that Lingle was shot by Forsythe with Foster's pistol. Foster will have a hearing next week on extradition proceedings. He says he was not in Chicago when Lingle was shot.

Special to The New York Times.

CHICAGO, July 9.—Harry T. Brundige, staff reporter for The St. Louis Star, may not be permitted to tell a Chicago grand jury what he discovered in his investigation of the Lingle murder. In his articles he charged that other Chicago reporters were engaged in grafting. He offered to tell a grand jury the details and supply names.

State's Attorney John A. Swanson insists that Brundige first submit all his evidence to him in a private examination, and if he deems it worthwhile, he will then take Brundige before the grand jury.

Brundige and Frank W. Taylor, his managing editor, object to this plan, but are willing that he appear before the grand jury without any preliminary questioning. In view of the stand taken by State's Attorney Swanson, The Star announced that it considers the incident closed.

Commissioner of Police John Alcock issued orders to all captains that they must weed out all patrolmen who are found to have alliances with gangsters.

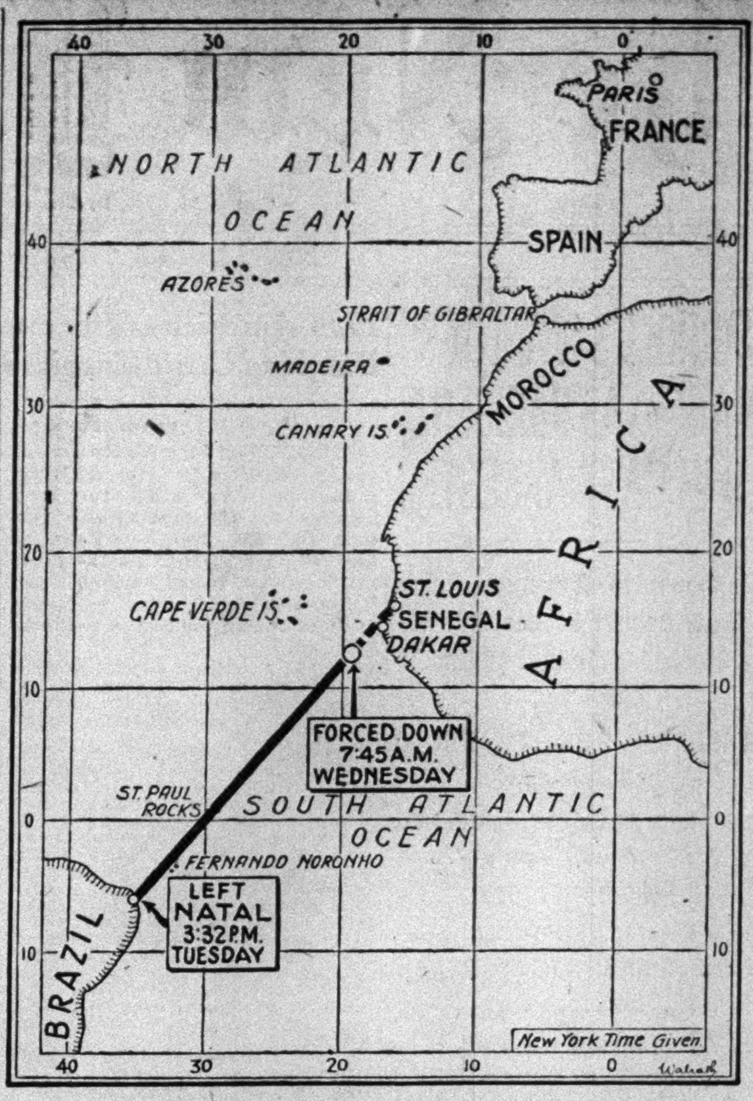

WHERE MERMOZ WAS FORCED DOWN.

Flier Had Completed More Than Four-fifths of the Trip Across the South Atlantic From Brazil to Africa.

MEXICAN METHODISTS FORM SEPARATE BODY

New Agreement Frees Church From the Dictation of the Bishops in America.

Special Cable to THE NEW YORK TIMES.

MEXICO CITY, July 9.—The Mexican Methodist Church has been established as an independent religious institution as a result of an agreement signed yesterday. The Church thus becomes completely free from the direction of the Methodist churches with headquarters at Nashville and New York.

The signature of the agreement was witnessed by leading members of the denomination here. The decision for an independent church was taken at a meeting called expressly to discuss the question of the emancipation of the Mexican Methodists from the spiritual direction of the American church.

The separation was brought about with the greatest cordiality and was due to the fact that the Mexican Methodists felt the American religious program did not conform to the aspirations and religious ideas of the Mexicans. It is reported the Methodist congregations in Mexico now total more than 100, all of which will be affected by the new agreement. Previously the churches were under the direction of the Bishops at Nashville and New York.

According to the agreement all the Methodist congregations in Mexico will be merged into one organization to be known as the Mexican Methodist Church. The agreement was signed by Bishop Chandler on behalf of the American Methodist Church.

According to Dr. R. E. Diffendorfer, secretary of the Board of Foreign Missions of the Methodist Episcopal Church, a Mexican Bishop will be elected to lead the new Mexican Methodist Church at a conference to be held here in September. Dr. Diffendorfer said the separation step meant a new era for the Protestant religion in this republic.

Bishop Francis J. McConnell of New York and Bishop Warren Chandler of Atlanta attended the meeting at which the new church was resolved upon. They left last night for the United States.

ADVERTISING MEN ADJOURN.

Congress in Brussels Selects Vienna for Next Meeting.

Special Cable to THE NEW YORK TIMES.

BRUSSELS, July 9.—The International Advertising Congress, which has been attended by 200 delegates representing fourteen countries, terminated today its three-day meeting here.

Vienna was chosen for the 1931 congress.

The European advertising experts considered such problems as how best to offset the loss of business suffered by newspaper and poster advertising agencies as a result of cinema and radio competition. A resolution was passed advocating truthful advertising, national organizations to control circulation figures of newspapers for the benefit of advertisers, a blacklist for non-payers, an education campaign by newspapers explaining the value of advertising, universal use of the metric system for measuring advertising space, standardization of the size of posters and official condemnation of unauthorized bill posting.

HAS HEART ATTACK, DROWNS

Dover (N. J.) Man Dies in Lake Hopatcong—Rescue in Vain.

Special to The New York Times.

DOVER, N. J., July 9.—Seized with a heart attack soon after entering the water at Great Cove bathing beach, Lake Hopatcong, this afternoon, Alexander J. Sommerville, 19 years old, of 42 Locust Avenue, Dover, was drowned.

The body was recovered almost immediately in eight feet of water, but the efforts of Sam Goodman and Fritz Ritter, life guards, at resuscitation were without success. They worked continuously for three hours. Coroner Thomas Lewis of Boonton issued the death certificate, giving the cause of death as accidental drowning.

Donaldson Refueling Flight Barred.

Special to The New York Times.

WASHINGTON, July 9.—The Department of Commerce Aeronautics Branch formally disapproved today the plan of Captain John O. Donaldson, World War flier, and a group of associates to conduct at Roosevelt Field a refueling endurance flight involving the changing of crews in the air. Gilbert G. Budwig, director of Air Regulation, notified Captain Donaldson by telegraph that his request had been refused, confirming the decision rendered yesterday.

Lights to Replace Boat Sirens Urged to Curb River Noises

Blinking lights will replace sirens, horns and bells on East and Hudson River craft if the government steamboat and navigation officials accept the suggestion of William W. Hoppin, president of the First Avenue Association.

Thousands of residents of the city who live close to these rivers have complained of undue noises made by tugs and river boats, Mr. Hoppin says, especially by those operating close to shore. With the exception of foggy nights, when whistles and sirens are necessary, Mr. Hoppin believes, a blinker system could be devised whereby port and starboard lights or other light equipment could be utilized for signaling purposes.

He points out, that aside from the large residential areas fronting the rivers, there are twelve large hospitals along the East River front alone. And he believes that, even if the government is unwilling to curb river noises, tug and steamship officials will cooperate in the plan.

SEVILLE WOMAN ALIVE; 'DEATH' CAUSED STRIKE

Worker in Olive Factory, Back at Post, Astonished When Rushed to Police Station.

Wireless to THE NEW YORK TIMES.

MADRID, July 9.—Josefa Rodriguez Fillal, the woman whose supposed death as a result of police violence was used as a pretext for the start of the recent general strike in Seville, which spread to various parts of Spain and was one of the chief causes of the drop of the peseta to its lowest point since 1898, reappeared at her work in an olive oil factory this morning. She said she had been at home giving birth to a child.

She was unaware, according to her statement, that her "death" had been used to incite the strike which resulted in severe rioting. She was astonished and frightened when rushed to the police court and said she had fallen when the police charged, but was not hurt and had gone home.

Just why none of the 1,000 members of the Guardia Civil jamming Seville during the strike thought of trying to locate the woman remains a mystery.

MORE BUSES FOR JERSEY.

Commission Approves Extension of Service on Five Routes.

TRENTON, N. J., July 9 (AP).—Operation of twenty-seven buses by four transportation companies throughout the State was approved by the Board of Public Utility Commissioners today. Companies and routes were:

Public Service Coordinated Transport, ten additional buses between Camden and Pensauken via Westfield Avenue.

Boro Buses Corporation, five buses between Eatontown and Ocean Township and five between Freehold, Shrewsbury and Eaton.

Birch Transportation Company, four buses over an extension of the Princeton-New Brunswick-Dunellen route to Middlesex Borough line.

Robert N. Seeley, three buses between Atlantic Highlands and Asbury Park.

The Lehigh Valley Railroad Company and the Lehigh Valley Railroad Company of New Jersey received permission to sell two parcels of land in Jersey City and Bayonne to the New York Bay Railroad Company. Sale of a tract in Newark to the Roebling Coal Company, Inc., also was approved.

Issuance of $1,000 capital stock by the Millburn Township Water Company for organization purposes was approved, as was the sale of the property and business of the Pensauken Rural Telephone Company to the New Jersey Bell Telephone Company.

FAVORS FRENCH ARMS FUND

Chamber Commission Will Recommend $26,000,000 Additional Grant.

PARIS, July 9 (AP).—The Finance Commission of the Chamber of Deputies today voted to recommend the recent government bill for a $26,000,000 additional appropriation for guns and ammunition to strengthen France's frontier defenses. The vote was 15 to 5.

The original appropriation for this purpose was $16,000,000.

MERMOZ ALIGHTING ON OCEAN RESCUED

Patrol Boat Picks Up Airman and Aides, Forced Down 350 Miles Short of Dakar.

OIL LEAK CAUSES DESCENT

Flier, Making First West to East South Atlantic Crossing With Mail, Must Abandon Plane.

Special Cable to THE NEW YORK TIMES.

PARIS, July 9.—The first attempt to fly the South Atlantic from west to east failed today when Jean Mermoz, crack French aviator, and his two companions were forced down at 11:45 A. M. Greenwich Time (7:45 A. M. New York Time) by a broken oil feeder about 350 miles off Dakar on the African coast. The fliers were picked up by the steamer Phocée.

The latest advices received from Dakar tonight from the Phocée said M. Mermoz had decided to abandon his hydroplane because there was no means of hoisting it aboard the ship, and the high seas made it impossible to tow the machine. The Phocée is heading for Dakar.

The Phocée is one of the relief ships which were stationed at strategic points at sea between Brazil and Africa for just such an emergency as befell M. Mermoz.

The three French airmen left Natal yesterday at 7:30 P. M. Greenwich Time (3:32 P. M. New York Time). Accompanied by Captain Jean Dabry as navigator and Leopold Gimie as wireless operator, he had made the east to west crossing of the South Atlantic on May 12 and 13, and the return flight was an attempt to establish a complete air mail route between France and South America.

Messages from Dakar gave assurances that the 600 pounds of mail bags carried by Mermoz were safe.

All Well at First.

During the first twelve hours of flying wireless messages from M. Mermoz reported all was well. It was after sixteen hours in the air that he found the defective oil feeder could not be fixed and was in danger of burning up the motor if he did not come down. M. Gimie located the Phocée by wireless and a few minutes later the hydroplane settled on the water beside the relief patrol boat.

The fliers had then covered 1,625 miles of their 1,985-mile course. Their average speed was 100 miles an hour.

The weather at Natal yesterday was unfavorable for the take-off and there was scarcely any improvement for five or six hours thereafter, according to wireless reports received from the plane at St. Louis, Senegal. During this period, M. Mermoz said, he was flying at an altitude of not more than 150 feet over the ocean. Weather conditions gradually got better this morning and were excellent at dawn, a message signed by M. Mermoz said.

Deeply Disappointed.

DAKAR, Senegal, July 9.—M. Mermoz was deeply disappointed at the ending of the flight for which he had made so much preparation. He had discovered the leak about 8 o'clock this morning when about twelve hours out of Natal, but it did not then appear to be serious and he informed Dakar by wireless he expected to arrive between 5 and 6 P. M. Dakar prepared with the greatest enthusiasm for a rousing reception.

The Phocee picked up the crew at a point 7 degrees2 North Latitude and 24 West Longitude. When he came down M. Mermoz had enough fuel left to reach Dakar easily, and the crew had been in the highest spirits as they approached the African side of the Atlantic and the success of their venture appeared to be certain. The weather was good and there was little wind.

They were no more disappointed than Dakar, where delight at the prospective success of the round air trip was general. The disappointment was somewhat mitigated by the fact that despite the oil leak regular airline postal and commercial service between France, Africa and South America appeared assured.

In order to lose as little time as possible in the dispatch of the air mail, the Phocee decided to turn the pouches over to a faster boat that was also patroling the airmen's route.

The fliers will get a reception when they arrive here that will perhaps comfort them somewhat for their disappointment at being obliged to come down at sea. Dakar has taken M. Mermoz and his companions to its heart, and regards them as pioneers in the new enterprise which links the name of their city with that of South America as the first stage on this side of the Atlantic for the rapid dispatch of South American mail.

Earlier Messages.

PARIS, July 9. (AP).—Twelve hours after taking off from Natal, Brazil, on the first air-mail trip from South America across the Atlantic to Dakar, Jean Mermoz radioed that all was well. His message said:

"At 7:45 A. M. G. M. T. [3:45 A. M. New York Daylight Saving Time]. All goes well. The weather is still the same, south wind, sea slightly rough, visibility good, sky three-tenths clouded. At 7 A. M. there remained gasoline for twelve hours."

A message received from the airman two hours earlier had said:

"5:45 A. M. G. M. T. Still fine weather. Following route to Dakar and St. Louis."

IN ROW OVER RED FILM.

Max Eastman Asks Receiver for Pictures of Russian Revolution.

Special to The New York Times.

WHITE PLAINS, N. Y., July 9.—Max Eastman, radical author and poet, now living at his country home in Croton-on-the-Hudson, asked Supreme Court Justice Graham Witschief today to appoint a receiver to take charge of a moving picture film depicting the Russian revolution.

Eastman asserts that the film is in the possession of his business partner, Herman Axelbank of the Bronx, who refused to let Eastman take possession of it until additional payments have been made for its exploitation.

In February, 1929, according to Eastman's attorney, Arthur Garfield Hays, Eastman and Axelbank agreed to assemble various Russian films which had been taken by many cameramen. Eastman, who was to edit the film at his Croton studio, also was to supply the necessary cash to promote the scheme. The writer says he has advanced twice as much as had been expected.

Justice Witschief reserved decision on the motion for a receiver, but the attorneys agreed to give Eastman possession of part of the unfinished picture.

ADVERTISEMENT.

AND INSIDE, IT'S JUST 20° COOLER

Give your parched mouth a change from candy-flavored tooth pastes. Give it the new thrill, cooling and refreshing, that comes with the first taste of PEBECO. The delicate "bitey" tang tells you that more than tooth cleaning goes on when you use Pebeco. Of course, it gives you the whitest, smoothest, cleanest, dental surfaces, but it also invigorates your entire mouth. The cooling tang lingers long after its use—telling you that Pebeco is still helping Nature retard decay by neutralizing the mouth acids. Start a tube of Pebeco today.

"I'll take advantage of the mortgage market"

With this thought, an increasing number are applying to us for loans on bond and mortgage throughout Greater New York, Westchester and Long Island.

Prompt decisions—current rates.

NEW YORK TITLE AND MORTGAGE COMPANY

Capital Funds over $60,000,000

(A Unit of The Manhattan Company)

Main Office: 135 Broadway

295 Madison Avenue

205 Montague St., Brooklyn

10 other conveniently located offices

SECURE AS THE BEDROCK OF NEW YORK

BOOKS for Summer Reading

Whether your summer reading will be for pleasure or profit, for recreation or study, Brentano's have the books you need. For here you will find books on any subject in any language, for every taste and every mood. Order in person at any of our stores, or by phone, wire or mail.

BRENTANO'S

Booksellers to the World

1 WEST 47th STREET

Phone: Bryant 5700

FIFTH AVENUE at 27th STREET

MADISON AVENUE at 70th STREET

BROADWAY at 78th STREET

REFILLS

CLEAN-BE-TWEEN TOOTH BRUSH

Refill brushes can be obtained at drug stores and department stores.

If your local druggist cannot supply you, send us his name and $1 for 4 refill brushes or a handle and one refill brush.

The CLEAN-BE-TWEEN is the world's most effective and economical tooth brush.

CLEAN-BE-TWEEN Tooth Brush Co.

521 Fifth Ave., New York

Tel. Vanderbilt 8821

TUTTLE ASKS BAR TO ACT ON EWALD

Tells Lawyers and Corrigan a Judge Who Sells Stock Knows He Must 'Trade' on Office.

ASSAILS 'PULL' IN COURTS

Stresses Need for 'Impartial Justice'—Submits Copies of Letters From Politicians.

CANON OF ETHICS QUOTED

Ex-Wife of Magistrate Talks With Aide of Crain About Marital Affairs Before 1923 Divorce.

United States Attorney Charles H. Tuttle asked both the Bar Association and Chief Magistrate Joseph Corrigan last night to take official cognizance of the activities of Magistrate George F. Ewald, under indictment on charges of using the mails to defraud in connection wtih the Cotter Butte Mines, Inc.

Mr. Tuttle's letters to Magistrate Corrigan and President Charles C. Burlingham of the Bar Association declared that any judge "who goes into the business of selling mining stock on a commission basis of 25 per cent and receives a bonus of 100,000 shares should know he is expected to trade, and does trade, on his judicial office."

Accompanying the letters were photostatic copies of letters from politicians, asking leniency for persons appearing before the magistrate in Traffic Court, and of original summonses, which Mr. Tuttle said should have been in the files of Traffic Court instead of in the possession of private persons, and cards purporting to be daily lists of cases, with the names of the defendants and their political sponsors.

Letters Quote from Indictment.

The letters also quoted from the indictment against Magistrate Ewald, in which it is charged that Ewald acquitted William Badger, on a third speeding offense, after he had sold 1,000 shares of Cotter Butte stock to Abe April, a friend of Badger. Ewald received $250 commission for the sale, the indictment charged.

In connection with the political favors sought, Mr. Tuttle wrote:

"I need not enlarge on the necessity of impartial justice, without respect of persons, particularly in magistrates' courts, where the liberties of countless small and unbefriended people are constantly at stake, and where there should be no room for a privilged class of offenders who are lucky enough to be able to provide themselves with political pull."

Magistrate Corrigan acknowledged Mr. Tuttle's letter with a short note in which he expressed the hope that he would be able to confer with the Federal attorney within the next day or two on the matter.

Former Wife is Heard.

Mrs. Betty Schwartz Ewald, who divorced the magistrate in 1923, called at the District Attorney's office yesterday and produced before Assistant District Attorney James Daly what purported to be photostatic copies of a birth certificate, dated Feb. 5, 1919, for a child whose father was listed as George F. Ewald and the mother as Bertha Eckert. She did not have any proof of a marriage between Ewald and Bertha Eckert before 1923, when she won her divorce. Even if she did, the five-year statute of limitations would block prosecution on a bigamy complaint, it was said at the District Attorney's office.

Further investigation yesterday of the Cotter Butte Company's books by Alvin McK. Sylvester and Thomas J. Curran, assistants to Mr. Tuttle, showed that among the patrons of Magistrate Ewald in his stock-selling activities was John Grainie, for twenty years a clerk in the Naturalization Bureau, in the Federal Building. Grainie invested $500, only $125 of which went into the company's treasury, Mr. Sylvester charged.

Mr. Tuttle's letter to Mr. Burlingham declared:

"In the course of my investigation into the Cotter Butte Mines, Inc., there came into my possession a number of papers which I feel it my duty to place before you for consideration. These papers, of which I enclose photostatic copies, fall into three classes:

"1. Numerous letters from various persons, including many occupying prominent political positions, addressed to Judge Ewald or his assumed representative, asking, in behalf of defendants for whom favor was sought, that bail be reduced, that summonses and tickets 'be taken care of,' and that the penalties of the law be omitted.

"2. A large number of original summonses and notices which, as I understand it, should in the regular course have been on the files of Judge Ewald's court, but which were found in a private apartment.

"3. Certain cards purporting to be daily lists or calendars of cases bearing the names of defendants and of police officers and (opposite them) the names of persons of political prominence."

The letter then summarized the Badger case and quoted from the Federal indictment in the matter.

"In the same connection," the letter continued, "it is important to observe that Judge Ewald, while serving as a magistrate, also acted as a director of this alleged mining company; and also received about $12,000 as commissions for selling stock thereof (the commission being at the rate of at least 25 per cent), and in addition 100,000 shares of the company, apparently as a bonus. The usual price at which he sold was $1 a share, although more was at times obtained.

"In an interview published in The New York World of July 7, 1930, Judge Ewald is quoted as saying concerning the aforesaid letters:

"'If I know the person who writes to me I pay particular attention to the case called to my attention when it comes up in court. If the defendant pleads guilty and gives a satisfactory explanation I may let him off with a suspended sentence. But that is the best I would do.'

"According to our investigations, as far as they have thus far progressed, Judge Ewald granted the clemency asked, although he had the general reputation of being severe in traffic cases. In one instance, where he had held in $5,000 a man arrested for driving when under the influence of liquor, he reduced it (as I am informed), after the request of which I send you a photostatic copy, to $1,000.

Stresses Impartial Justice.

"As to the stock sales, he is quoted as saying in a public statement:

"'Frankly, I spoke to lots of people about the stock. People came to me and asked me about it. I was convinced the company had good prospects.'

"I need not enlarge on the necessity of impartial justice, without respect of persons, particularly in Magistrates' Courts, where the liberties of countless small and unbefriended people are constantly at stake, and where there should be no room for a privileged class of offenders who are lucky enough to be able to provide themselves with political pull.

"As to the stock-selling business, and the directorship, I venture to call to your consideration Section 102 of the Inferior Criminal Courts act of this State which provides that 'no city magistrate shall engage in any other business or profession'; and also to the Canon of Ethics of the American Bar Association which declares as to the conduct of a judge:

"'He (a judge) should avoid giving ground for any reasonable suspicion that he is utilizing the power or prestige of his office to persuade or coerce others to patronize or contribute either to the success of private business ventures or to charitable enterprises. He should, therefore, not enter into such private business, or pursue such a course of conduct, as would justify such suspicion, nor use the power of his office or the influence of his name to promote the business interests of others; he should not solicit for charities, nor should he enter into any business relation which, in the normal course of events reasonably to be expected, might bring his personal interest into conflict with the impartial performance of his official duties.'

"Trading" on Office.

"Any judge who goes into the business of selling mining stocks on commission basis of 25 per cent and receives a bonus of 100,000 shares should know that he is expected to trade, and does trade, on his judicial office, and that his judicial position lends weight to such inducements and representations as he puts forth. (See the language of the Appellate Division in the Vitale case.) Especially would this be true if a sale were made to one who sought or had received an exercise of the judicial function.

"If you desire any further information in my possession, I shall be happy to supply it or to confer with you, should you so wish.

"In writing this letter I am not to be understood as preferring charges or as entertaining any prejudgment of the matter. I merely feel that the data should be presented for the consideration of yourself as president of the Bar Association. I am also submitting the same subject matter for the consideration of Chief Magistrate Corrigan and District Attorney Crain."

In THE NEW YORK TIMES of yesterday it was said that Badger, who figures in the alleged Ewald transaction with Abe April, had received a suspended sentence for his second offense from Magistrate Farrell. Magistrate Farrell communicated with THE TIMES yesterday and asked that a correction be made, saying that he had nothing to do with the case and had never given a suspended sentence to Badger.

The court records list a suspended sentence by Magistrate Farrell. However, Jay Finn, chief clerk of Traffic Court, informed Mr. Sylvester, Mr. Tuttle's assistant, yesterday that a shift had been made that day and the suspended sentence had been given by the late Magistrate McCreery. The shift would not show in the records, Mr. Finn said.

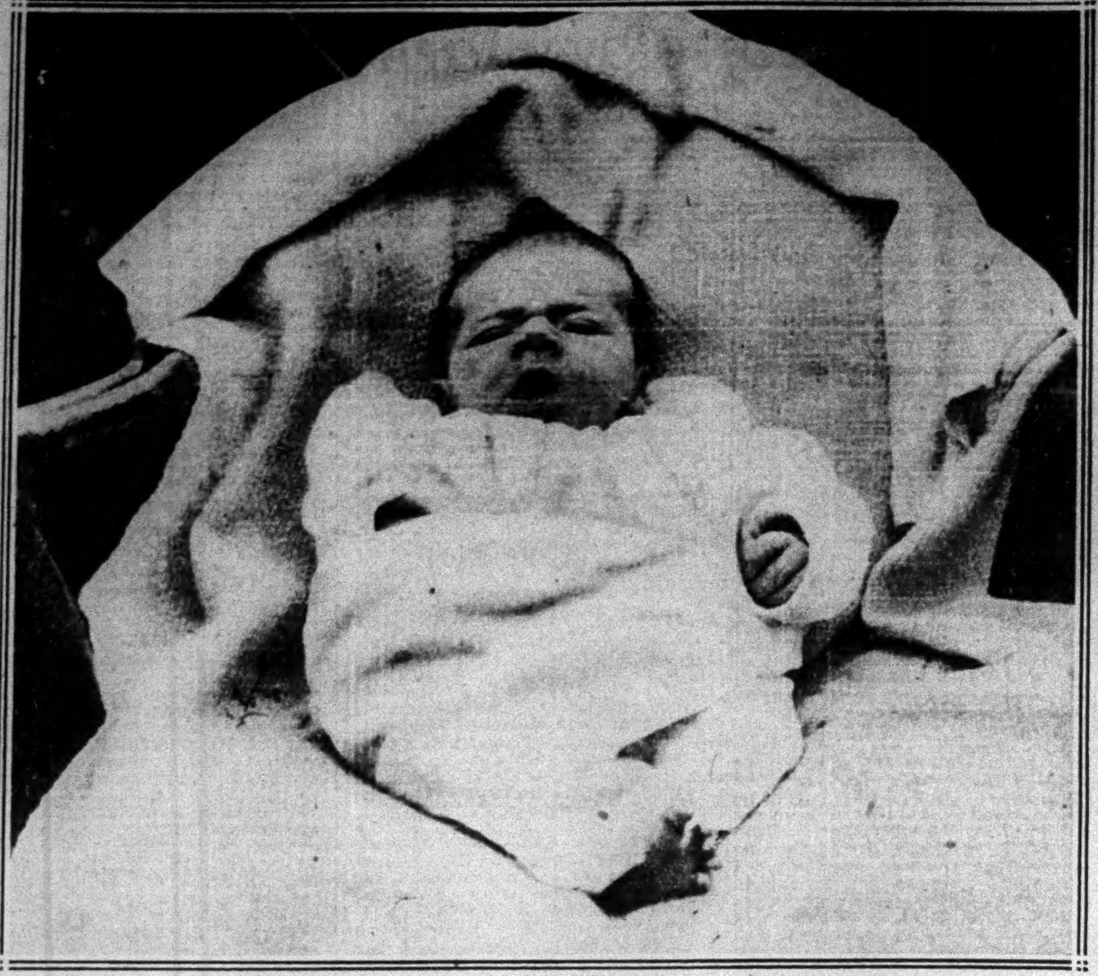

Copyright, 1930, by Wide World Photo.

THE MOST TALKED-OF BABY IN AMERICA.

First Picture of Charles Augustus Lindbergh Jr., Aged 18 Days, Son of Colonel Charles A. and Mrs. Anne Morrow Lindbergh of Englewood, N. J. Photographed by His Famous Father.

HITCH IN INQUIRY ON APPEALS BOARD

Mayor Failed to Consult Men He Appointed on Investigating Committee.

ONE IS NOW IN EUROPE

Walsh Waives Immunity When He Appears in Permit Case Before Kings Grand Jury.

The sixteen men selected by Mayor Walker to investigate the procedure of the Board of Standards and Appeals were appointed without having been consulted, it was learned yesterday. Their names were submitted in lists of recommendations made by the business and professional organizations of which they are members and Mayor Walker made his choice from these lists without consulting the individuals.

Bassett Jones, an elevator engineer, representing the Elevator Designers and Engineers on the committee, is in Europe, it was learned, and Robert D. Kohn of the New York Building Congress is also out of the city. None of the men had received formal notification of their appointment yesterday, and while some expressed a willingness to serve, others did not care to commit themselves until after receiving the appointment and learning how much of their time will be required in the investigation.

Mayor Walker was not at the City Hall yesterday. Assistant Mayor Charles F. Kerrigan said that formal notices were just being sent. The committee will meet at 3 o'clock July 17 at the City Hall to organize, and will then decide whether to hold open or secret sessions.

Walsh Before Grand Jury.

William E. Walsh, former chairman of the Board of Standards and Appeals, who resigned after his indictment for accepting a gratuity while a public officer, was a witness before the Kings County grand jury yesterday afternoon. He signed a waiver of immunity before testifying, District Attorney Brower said. Mr. Walsh's testimony, as well as that of other witnesses, concerned the procedure followed in the granting of a permit for a gasoline station at Sixty-fifth Street and Thirteenth Avenue, Brooklyn.

Dr. William F. Doyle, the veterinarian who represented petitioners before the board, also was a witness, but refused to sign the immunity waiver. Other witnesses were property owners in the neighborhood and Alfred C. McKenzie, their attorney. Four more witnesses today are expected to wind up the Brooklyn end of the investigation.

In New York County Assistant District Attorney Harold W. Hastings presented additional evidence to the grand jury against Mr. Walsh on another charge of accepting a gratuity.

Witnesses were Edward V. Barton, chief clerk of the board, who was recalled; Pearl Hough, a stenographer of the Federal Grand Jury which indicted Walsh for failing to file an income tax record; Raymond W. Allen, employed by a brokerage firm; Russel A. Tilton, cashier of the brokerage house, and John A. Wilson, Assistant Federal Attorney. Their testimony concerned the alleged payment of a loan of $30,000 by John A. McCarthy, a Bronx contractor, to Mr. Walsh.

Move to Restrain Board.

While the two grand jury investigations of the practices of the board were going on Supreme Court Justice Louis A. Valente granted an order requiring the board to show cause today why it should not be restrained from enforcing an order to remove a cigar stand from the lobby of 132 West Thirty-first Street.

The petition asserted that Mr. Walsh refused to permit the owners of the building to offer all its evidence when the case was called before the Board of Standards and Appeals. The decision, the petition said, "is the result of whim and caprice and has no foundation in law." It recited that this building had been singled out from all similar buildings in the city and that as a result suffered a loss of $2,400 rental of the cigar counter and $1,800 for a lunch counter.

Justice Valente ordered the board also to submit all minutes and records relating to the decision against the owners for review and possible reversal.

FATHER CHAINS GIRL TO KEEP HER AT HOME

York (Pa.) Police Find Child of 13 Padlocked to Table as Parents Worked.

Special to The New York Times.

YORK, Pa., July 9.—Eva Lau, 13 years old, was found tied to a table with a dog chain and padlocks today in the kitchen of her home here. The length of the chain permitted her to move in a radius of several feet.

When the police entered the house, the girl was frightened. She had slight bruises about the ankle, but otherwise was unhurt.

Ammon G. Lau, the girl's father, told the police he had chained her to the table as a corrective measure. He and his wife are both forced to work every day, he said, and Eva, the eldest of five children, was delegated to attend to the others. Instead, Lau declared, she would leave the house and loiter at a nearby grocery, or on the streets.

Pending further investigation no action was taken against the father.

BANDIT USES 'SUPERS.'

He Robs Coast Bank With Unwitting Aid of 8 Hired for 'Ranch.'

LOS ANGELES, July 9 (AP).—A bandit, with a flair for showmanship, moved his company into the lobby of the First National Bank of Artesia yesterday and staged a performance for which he exacted a fee of $750.

"I have a gun on you. Five men within and three outside," read a note he handed the cashier. "Hand me all the money you have. My men will stay here for half an hour after I leave."

The robber took $750 and departed. His men strolled in silence about the bank until the police arrived.

"He hired us at an employment agency to work on a ranch," the leader explained when informed he had been an accomplice in a bank robbery. "He told us to follow him to the bank where he would get payroll money."

Convinced the men unsuspectingly had been "atmosphere" for the robbery, police released the first known journeymen bank robbery "supers."

PLANS PACIFIC HOP SUNDAY.

Bromley Expects to Take Off at Tacoma for Tokyo Then.

Special to The New York Times.

SEATTLE, July 9.—Lieutenant Marold Bromley informed his sponsors today that he may be ready Sunday to attempt a Tacoma-to-Tokyo flight. In a telegram from Los Angeles, Lieutenant Bromley said he would leave there Friday morning to fly to Tacoma and be ready to start his transpacific journey early Sunday morning if the plane was mechanically fit.

Bromley plans to take a navigator and a radio operator on his fourth projected flight to the Orient. On his previous attempts, he planned to travel alone.

Tests have been completed of his single-motored, 425 horsepower Emsco monoplane, Bromley said in his message, and a radio set is being installed.

CUBA SEEKS $40,000,000.

Money to Be Used for Renovating Water Supply System.

Special Cable to THE NEW YORK TIMES.

HAVANA, July 9.—Plans for the negotiation of a $40,000,000 loan for the purpose of reconstructing Vento Springs, which supply Havana with water, are being prepared by the Secretary of Public Works, Dr. Carlos Miguel de Cespedes.

The project calls for immediate negotiation of a loan with some foreign banking institution, probably American, at 5½ per cent interest, secured by bonds on the plant. The plans provide for the National Treasury to back the operation.

Killed by Elevator in Newark.

Paschal Share, 18 years old, of 110 Twelfth Avenue, Newark, was crushed to death by an elevator on his second day at work at the I. Lewis Cigar Manufacturing Company, 165 Morris Avenue, Newark, yesterday. Two other employes of the plant heard his screams and found him jammed between the elevator floor and the top of the first floor shaft opening.

Official Freed in Traffic Case, Police Chief Is Just Disgusted

Special to The New York Times.

CLEMENTON, N. J., July 9.—Acting Police Chief Lewis H. Breitweiser of this borough declared today he was through arresting motorists for traffic violations. It was a waste of time, he said, and if the Mayor did not like it he could get somebody else to direct traffic here.

Mr. Breitweiser, who is 72 years old, was angered because Mayor Leighton Heller, sitting last night as police recorder, discharged Justice of the Peace John Cook, whom the Acting Police Chief had arrested for making a right turn against a red light. Cook is also assistant recorder of Clementon.

The Mayor in freeing Cook cautioned him to have greater respect for the laws and the police in the future. Breitweiser contended that the borough official "should have been fined like scores of others."

ROOSEVELT INVITES CARRINGTON ON TRIP

Asks Ship Canal Proponent to Accompany Him on Start of Tour Through Waterway.

WILL VIEW INSTITUTIONS

In Eight-Day Journey the Governor Will Visit Hospitals, Schools and Auburn Prison.

Special to The New York Times.

ALBANY, July 9.—Governor Roosevelt announced today the itinerary of his up-State trip starting Tuesday through the Barge Canal. He will visit many State institutions on the journey and will go as far west as Buffalo.

On July 22 he is to take luncheon with State Senator John Knight and Speaker McGinnies at Arcade, when they will discuss the legislative investigation into alleged corruption in New York City, which the Republican leaders have demanded.

The Governor has asked Colonel Edward C. Carrington, steamship operator and ship canal proponent, to join him on the trip, and it will take on more interest if the Colonel, a Republican, accepts. Colonel Carrington had announced that he would follow the Governor in his own yacht to correct any statement made by the Executive which he considered erroneous. Referring to this statement, the Governor in his invitation asked: "Why trail; why not come along with me?"

The trip will occupy eight days, and the Governor has insisted that it has no political significance, although he will meet Erie County Democrats at Buffalo for the unofficial county convention. The meeting has interest throughout the State, as it will mark efforts of the Democratic organization to extend its lines in that district.

The Governor's itinerary is as follows:

JULY 15—Leave Albany for Schenectady to board boat in the afternoon. Arrive at Amsterdam at 5:30 P. M., where Governor speaks.

JULY 16—Arrive at Utica at 3 P. M., from Amsterdam, for inspection State insane hospitals. Leave for Rome, where party arrives 5:30 P. M.

JULY 17—Drive to Morrisville State School of Agriculture at 10 A. M.; to Fayetteville at 2 P. M., and thence to Syracuse, arriving at 3 P. M. for inspection of State institutions and College of Forestry.

JULY 18—Leave at 10 A. M. for Auburn to inspect prison. Lunch at Skaneateles at noon. Inspect Finger Lake parks and return to Auburn for reception by Mayor Charles D. Osborn in evening. Governor speaks at Seneca Falls Chamber of Commerce in the evening.

JULY 19—Visits Cornell to inspect State park and Cornell University.

JULY 20—Goes to Geneva for inspection of experimental station and Willard State Hospital at noon. Night will be spent at Watkins Glen Park.

JULY 21—Leave Watkins Glen at 10:30 A. M. for Lake Keuka, Canandaigua, Honeoye Lake, Hemlock Lake, Conesus Lake. Spends night at Rochester.

JULY 22—Leave Rochester at 9 A. M. for Attica to inspect prison. Conference with legislative leaders at Arcade and inspection of State institutions in the afternoon. Attends Democratic meeting in Buffalo at night. Returns to Albany next day.

WIFE SUES H. A. LUBIN.

Coast Divorce Plea Charges Theatre Owner Seized 2 Sons.

Special to The New York Times.

LOS ANGELES, July 9.—Declaring that she had been beaten, defrauded, robbed of her children and left without funds, Mrs. Marie Lubin, today sued for divorce from Herbert A. Lubin, theatre owner, asking $4,500 a month alimony and $21,000 attorney fees.

She charged that her husband spirited her two sons, 2 and 5 years of age, out of the State when he left on May 6, and she seeks their custody.

Her complaint states that Lubin owed $250,000 when she married him June 29, 1924, but through their joint efforts, afterward accumulated $2,000,000.

ROBERT A. MOSBY DIVORCED

Wife Gets $400,000 Alimony Award in Cincinnati Suit.

CINCINNATI, July 9 (AP).—Mrs. Robert A. Mosby, 29 years old, who sought a divorce and $2,000,000 alimony from Gilbert H. Mosby, president of the Mosby Medicine Company, today won a divorce and $400,000 alimony.

She charged gross neglect. Mr. Mosby previously asked for a divorce and his wife countered with a cross petition.

FEARS WAR ATMOSPHERE.

Irish Senator Opposes Empire Free Trade as Creating It.

DUBLIN, July 9 (AP).—The Senate today discussed a motion for free trade within the British Empire. Senator Johnson, a Laborite, opposed the motion, saying it was a sure way to create an atmosphere leading up to a naval war with the United States.

Minister of Commerce McMilligan said the Irish Free State would go to the imperial conference with an open mind. The motion was withdrawn.

ASSAILS THREAT OF DOCTORS' STRIKE

Dr. Goldwater Calls Hospital Attitude of Medical Association 'Sordid' and 'Commercial.'

QUESTIONS SALARY BASIS

He Doubts Its Adoption by Municipal Institutions and Asks if Aid to the Poor Is to Cease.

Severe criticism of the attitude taken by the American Medical Association at its recent convention in Detroit, urging physicians to act against any hospital violating certain principles laid down by the association governing the relations of hospitals and physicians, is expressed by Dr. S. S. Goldwater, former Health Commissioner, former director of Mount Sinai Hospital and widely known as a hospital administrator. Dr. Goldwater's attack is to be published in the forthcoming August issue of The Modern Hospital.

"Impulsive," "sordid" and "commercial" are some of the characterizations applied by Dr. Goldwater in discussing the resolutions adopted by the American Medical Association on the issue in question.

Substance of Resolutions.

In substance, the resolutions assailed by Dr. Goldwater proclaimed the contribution of the medical staff of any hospital as purely individual; demanded that medical attendance be paid for by taxation, along with all the other facilities supplied by the institution, in hospitals owned and operated by the government and supported by taxation, and declared that no hospital, instituted and supported by public philanthropy or community cooperation of any kind, should be permitted to increase its revenues and to reduce its financial burden upon the public by any system of collecting fees for medical attendance, and thus engaging in the corporate practice of medicine.

Another resolution adopted by the association and assailed by Dr. Goldwater, a resolution which he interprets as a call to strike, urged the membership of the association to be guided by the proclaimed principles in accepting posts on the staffs of hospitals and to refuse to support by the contribution of their services, or by the reference of their patients, any institutions violating these principles.

Asserting that this declaration "advises members of the association to strike against any hospital that refuses to accept and apply the stated principles," and interpreting the declaration to mean that rules governing the admission of patients to free wards or to free dispensaries must not be made by lay boards without medical consent, Dr. Goldwater declares that the American Medical Association has no right to interfere with the discretion of the individual physician to contribute his services gratuitously to indigent patients in public hospitals in the same manner in which he contributes his services to this class of patients in private charitable institutions.

Doubts Adoption of Salary Basis.

Pointing out that the monetary value of the services contributed by physicians in several typical voluntary hospitals investigated by him exceeded the total cash contributions received by the institutions, Dr. Goldwater says that "nevertheless it is highly improbable that the municipalities of the United States will immediately put the visiting staffs of their hospitals upon a salary footing, and the question therefore is whether some thousands of medical men should immediately stop their ministrations to the poor in municipal hospitals, as the American Medical Association demands, or whether they should carry on."

Summarizing his argument, Dr. Goldwater continues:

"I respectfully submit (a) that so far as any voluntary tender of medical service is concerned, the needy patient in a public institution is quite as deserving as the needy patient in a private hospital—indeed, he is frequently the same patient; (b) that the responsibility of the community to provide medical service for the poor (current social ethics assumes the existence of this responsibility) extends equally to all needy patients regardless of their assignment to public or private institutions; (c) that if, therefore, the A. M. A. forbids free medical service in municipal institutions it must logically condemn similar service in private institutions; (d) that since a large proportion of the population is unable to pay for professional service in hospitals, the extensive employment of paid physicians for this service would increase enormously the number of salaried physicians and this would facilitate the development of a full-fledged system of State medicine to which the A. M. A. is opposed; (e) that while a physician is free to give or withhold gratuitous service to hospital patients, he forfeits this right when he enters into a contract with a municipal hospital to serve as its salaried employe."

"The A. M. A. has embarked upon a course that is not so simple as it must have looked to the members who voted for the reform resolutions," Dr. Goldwater says. "The association is opposed to State medicine, yet it recommends the immediate employment of thousands of physicians as salaried employes in municipal hospitals. Abandoning its traditional ideals of voluntary social service—ideals which, I grant, involve considerable self-sacrifice on the part of the profession—the Detroit resolutions sound a commercial note that seems almost too sordid to be accepted as a true reflection of professional sentiment."

Public Notices

Daily $1.00 an agate line. Sunday $1.20.

The New York Times keeps a permanent list of all missing persons advertised for in its Public Notice columns.

HERBERT DANIELS—Moving; communicate Billings number. SISTER IRENE.

HOTEL BELMONT BARBER SHOP IS NOW located at 331 Madison Av., ground floor, Prudence Building.

HERMAN—MOTHER UNAWARE THAT YOU are missing; please communicate with sister Rita.

CREDITORS OF ROYCE CLEANERS-Dyers, Inc., of 2,800 Broadway, take notice that the above business has been sold to Harry Danberg.

ANY ONE HAVING ANY KNOWLEDGE OR information as to the whereabouts of my wife, Madelyne Irma Allen, who lived at 139 West 90th St., New York City, N. Y., on Sept. 17, 1921, kindly write me at 149 Chester St., Syracuse, N. Y. Malcolm E. Allen.

INFORMATION IS REQUIRED AS TO THE whereabouts, if alive, or as to the death, if deceased, of STANLEY LUKE BROWN, son of Captain Stanley Brown, late of White St., Balmain, Sydney, in the State of New South Wales, Commonwealth of Australia. Any person able to furnish information kindly communicate with REGINALD THORNTON, Solicitor, 185 Elizabeth St., Sydney, New South Wales, Australia.

The New York Times offers a reward of $100 for information leading to the arrest and conviction of any one who has inserted a fraudulent advertisement in its columns.

TIFFANY & CO.
FIFTH AVENUE & 37TH STREET
CHINA PLATES
MINTON, CROWN STAFFORDSHIRE, COPELAND, COALPORT
CROWN DERBY, CAULDON, DOULTON, WEDGWOOD, LENOX
ROYAL WORCESTER

A. Sulka & Company
SHIRTMAKERS AND HABERDASHERS
REGARDING PRICES
The Necessary charge for Merchandise that fulfils the particular desire of the Purchaser is never Unreasonable.
Our Prices always reflect Intrinsic Value
NEW YORK—512 FIFTH AVENUE
CHICAGO—6 SO. MICHIGAN AVENUE
LONDON 27 OLD BOND STREET
PARIS 2 RUE DE CASTIGLIONE

the world's most beautiful swimming pool! . . . . .
ABSOLUTELY SANITARY ALWAYS!
proof of purity
1. All water comes from natural salt-water wells 207 ft. deep.
2. While absolutely sterile, this water is triple-filtered and quadruple sterilized by ultra-violet rays.
3. Night and day, 1000 gallons per minute of new water enter the pool. The entire contents being replaced every 3½ hours.
4. Every suit and towel is triple-sterilized in our own plant before you receive it. No private suits permitted.
5. Water-samples are taken and analysed continually to check our precautions.
6. The St. George Pool maintains sanitary standards infinitely above those prevailing at any local beach or of any other swimming pool in the world. The water at all times is far purer than the finest drinking water.
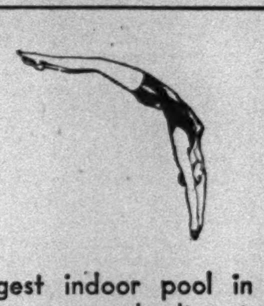
largest indoor pool in the city — natural salt water — most costly ever built — $1,264,000 — purest pool in the world.
Walls and ceiling of golden mirrors — floods of underwater lights. Dry-hot and steam-rooms without extra charge.
Fanatical sanitation in every detail. Years ahead of every other pool in the world.
Admission $1 including suit
HOURS — 6:30 a.m. to midnight every day except Monday, when pool opens at noon. Children 4 ft. 4 in. tall or over admitted until 5 p.m. week days and until noon on Saturday. Children not admitted on Sundays and holidays.
HOTEL ST. GEORGE
GREATER NEW YORK'S LARGEST HOTEL
CLARK STREET BROOKLYN
How handy it is! Just across Brooklyn Bridge. Clark St. express station, 7th Ave. Interboro subway, right in the building! 4-minute, one-station ride beyond Wall Street.

Childs
THE NATION'S HOST FROM COAST TO COAST

HUMBLE PIE
In Merrie Old England, when the lord of the castle feasted on venison, it was the custom to have a "humble pie" made for the servants.
The "humbles" were the heart, liver and other small parts of the deer.
Today "humble pie" is unknown—at least at CHILDS. But fruit pies, so delicious they fairly melt in the mouth, are all the rage.
Among Today's Desserts
Fresh Peach Pie
Individual Fresh Huckleberry Pie
Fresh Raspberry Sundae
Old Fashioned Peach Shortcake

55 MINUTES TO ATLANTIC CITY
Daily dependable schedules. Luxurious tri-motored airliners, veritable "club cars" of the air. Constant radio communication—veteran pilots—well trained stewards. Enjoy the aerial view of New York See Lakehurst Air Station and Atlantic City's famous boardwalk.
For Information — Reservations
Tel.: Caledonia 2360
or apply to your Hotel Porter, Travel Bureau or Theatre Ticket Agency.
NEW YORK AIRWAYS Incorporated
122 East 42nd St., New York

[L]
The LANGDON
2 East 56th Street
For the Discriminating
Permanent or transient accommodations, exquisitely appointed.
Leases now being made for next season.
Special Summer Rates
PLAZA 7100

ALL STEEL
RADIATOR ENCLOSURES
Our Regular $28 Model for $15.50
Buy Now
THE SAVING IS BIG
Phone or Write for Representative
Just Rite Steel Cabinet Works, Inc.
3410 THIRD AVE.
Tel. MELrose 3562

IRWIN STIRS INDIA BY OFFER OF HOPE

Simla Sees Prospect of Action by Parliament as Lever to Move Nationalists.

MODERATES PLAN A REPLY

They Will Issue Friendly Statement Today, but Will Ask Clearer View of Dominion.

From a Special Correspondent.

Special Cable to THE NEW YORK TIMES.

SIMLA, July 9.—Lord Irwin's speech already has had swift results and already has stirred more reasoned comment than the Simon report did in a whole week after publication.

It is understood that an important statement will be issued tomorrow by outstanding moderate leaders of the Legislative Assembly and the Council of State indicating their willingness to accept an unconditional invitation to a round-table conference on the lines of the Viceroy's pronouncement. Among the signers will be Sir Ramaswamy Iyer, Jinnah and Jayakar, who were present at a meeting held immediately after the Assembly adjourned.

While their statement will be friendly to the conference, it will include an appeal to the government to abandon repressive measures and make a more definte declaration of Dominion status.

No Nationalist comments are yet available, but the speech is interpreted here as an answer to those who have been trying to turn hesitant delegates from the conference table by persuading them the British would meet them with the Simon recommendations learned by heart and with no room for anything else in their minds. The most succinct comment this correspondent has heard centres on the phrase which speaks of submitting the proposals of the round-table conference to Parliament—a statement which gives reality to the power of the conference.

A second subject of widespread discussion is the hope expressed toward the end of the speech that "Indians of all schools of thought—whatever attitude they have hitherto taken—will be ready to share in this constructive work."

This is interpreted in certain quarters as suggesting that the government of India still regards an eleventh-hour agreement with the Nationalists as within the bounds of practical politics. Such an agreement would appear difficult in the present temper of the country and there are still those who think the last possible link was snapped by the arrest of Pandit Motilal Nehru, President of the Congress.

But even if the best brains of the Congress are now in prison, that does not say they are without the pale. Stranger things have happened than the surrender in time to join representatives of other sections of poltical thought in London. As far as the government is concerned, however, the first step must come from the other side, it is believed here. Neither amnesty nor any other concession can be discussed, it is said, until after civil disobedience is called off in word and deed.

TRIBAL ARTILLERY SHELLS INDIAN POST

Government Machine Gunners Silence Field Piece Used in Attack by 1,500 Afghans.

PESHAWAR, India, July 9 (AP).—Hostile Afghan tribesmen estimated to number 1,500 have descended upon Sararogha scout posts on the northwest frontier, using a field gun in the attack.

With the assistance of friendly tribesmen, machine-gunners early today succeeded in silencing the gun. An attempt then was launched to clear up the position.

Late reports indicated a decided increase of activity by hostile tribesmen along the border since July 4. A large force has been forming with the intention of attacking friendly native sections.

On Sunday British airmen flew over the camps of the enemy dropping bombs. The raid was followed by noticeable increases in the number of tribesmen. Further air raids were made in an effort to break them up.

VELLORE, Madras, July 9 (AP).—One person was killed and several wounded tonight when police fired on a mob demonstrating before the revenue office at Gudiyatam and attempting to rush the jail.

The police engaged mobs which tried to support civil resistance volunteers who were picketing liquor shops. The officers charged with their staves and, when these weapons proved ineffective, fired into the crowds.

The demonstrators burned toddy shops and cut telegraph wires.

CALCUTTA, July 9 (AP).—A bomb was thrown this morning into the house of the detective police inspector of Calcutta. It exploded in a room occupied by a woman servant. Nobody was injured.

For the third successive day the university law examinations were postponed because of picketing, which has continued in spite of the monsoon and oppressive heat.

The Calcutta Corporation today announced its refusal to purchase British gas mantles, which have been used for many years, and stated that it had decided to accept a German contract to supply the mantles.

LENIENT IN CHILD MARRIAGE

Punjab Government Frees Man Whose 7-Year-Old Son Was Wed.

SIMLA, India, July 9 (AP).—On receiving news of the conviction and sentence of a Moslem under the child marriage restraint act in Rohtak yesterday, the Punjab Government issued telegraphic instructions to the deputy commissioner of the district remitting the sentence and directing the immediate release of the convicted man.

The Moslem had given in marriage his son, 7 years old, despite a warning from the village headman.

The Punjab Government took the view that a warning and a nominal sentence would have been more suitable, as this was the first conviction under the act.

Text of Viceroy's Speech Holding Out Hope of Dominion Status for India

Special Cable to THE NEW YORK TIMES.

SIMLA, India, July 9.—Following is the text of the speech by Lord Irwin, the Viceroy, on the condition of India and the Simon report, at the opening of the Legislative Assembly's sessions today:

I must now address myself to the subjects which constitute the principal and daily preoccupation of all concerned with the political future of their country. I desire to speak most frankly, for the gravity of the times requires that I should place all those who hear or read my words, in full possession of my thoughts.

I would remind you briefly of the background against which the recent events are set. During the last half-century the development of political thought in India has been a continuous process. Particular events, notably the war, quickened the pace, with the result that the value of the reforms of 1919, marking though they did a very definite new departure and affording a wide opportunity for public-spirited men to serve their country, was in some quarters soon discounted.

In the forward movement of political opinion, one of the joint authors of these reforms had gained the confidence of political India in a way that it had been given to few British politicians to do. But even the position Montague held in Indian hearts did not suffice to protect from disparagement the scheme associated with his name. Many influences were at work, and of these the reforms were not the least effective to make it certain that the Nationalist spirit in India would develop, and that quickly, and that such development would be sought upon lines that British experience and the contact of political classes with British education and practice naturally suggested.

Outside India this movement was imperfectly appreciated, and if in India criticism of what was occupied more place upon the stage than constructive thought of what might be, Indians might not without some justice reply that Great Britain, preoccupied as she is apt to be with pressing problems nearer home, had been slow to apprehend how rapid a transformation was passing over the Indian outlook and so, bred of impatience on one side and lack of appreciation mistaken for lack of sympathy on the other, the suspicion grew, aggravating as the years passed the difficulty of bringing to bear on these matters from either side the dispassionate judgment that their complexity demanded.

When I came to India, I came with one dominant conception of the work which in this generation a Viceroy must set out to try to do. Amid all his duties of administration as the head of a great government, no Viceroy, as it seemed to me, could for one moment forget that the principal duty which he owed—alike to those on whose advice he had been called by the King-Emperor to his office and to those whom for five years it was his duty and privilege to serve—was to devote all his energies to the maintenance of a progressive, orderly, and contented India within the orbit of the British commonwealth.

It is not necessary for me to recall the influences, naturally centrifugal, at work upon the other side—differences racial, with all that they imply in distinction of thought; differences of religion, affecting men's minds the more profoundly because their operation is more frequently in a large degree subconscious; differences of environment and history.

His Task a Complex One.

All these and many more combined to make the task of effecting and preserving true unity between Great Britain and India, one which would strain the capacity of the best material on either side. And yet I could feel no doubt it was one supreme purpose for which no effort was disproportionate.

It was also evident that, looking ahead, it was hardly to be expected that India, rightly sensitive of her self-respect and growing every year more conscious of national feeling, should of her own free will desire to remain indefinitely a partner in a political society, that is, the British Empire, upon terms which implied permanent inferiority of status. It was for this reason and with the object of removing avoidable misunderstanding on this vital matter that his Majesty's Government last year authorized me to declare that, in its view the attainment of dominion status was the natural completion of India's constitutional growth. That declaration was made and stands.

His Majesty's Government simultaneously announced its intention to convene a conference, as widely representative in character as possible, in order that, after submission of the statutory [Simon] Commission's report, spokesmen of Britain and India might take free counsel together upon the measures which his Majesty's Government would later present to Parliament.

That report now has been published, and I do not think any impartial reader, whatever may be his opinion upon the actual recommendations made, will deny that the commission has made a weighty and constructive contribution to a most difficult problem.

Report Not Binding.

Great, however, as for its intrinsic value must be the authority of the report, it was neither the desire nor the function of the commission to anticipate the decisions of his Majesty's Government reached after conference with representatives from India or of Parliament itself. Its task was described by Sir John Simon in the following words:

"No one," he said, "should regard the statutory commission or its colleagues as though we were settling or deciding the constitution of British India. Our task is very important, but it is not that. Our task is that of making a fair, honest and sympathetic report to the Imperial Parliament. When we have made our report, then it would be India's opportunity to make her full contribution, which is right and necessary to her future constitution, which would be framed by Britain and India together."

The duty of expressing an opinion now passes to the Government of India, and, just as the commission would have failed in its duty to the Parliament by whom it was appointed if it had not presented a report that reflected faithfully its own conclusions, so the Government of India would fail in its duty if it similarly did not approach the consideration of the commission's report with a full sense of its own responsibility.

We have not hitherto been able to do more than make a preliminary tentative examination of the report, and before reaching conclusions I think it right I should have the opportunity of discussing the whole subject with some of those who can speak for non-official Indian opinion. I hope to have the occasion to do this with some of the ruling princes and representatives of States next week, and I should propose also to invite representatives of different views and interests from British India to meet me for this purpose, as may be found convenient.

"I am only too well aware of the degree to which calm examination of these questions has been prejudiced by events that have engaged the public attention during the last few months. It will be remembered that, following upon my refusal to anticipate discussions of the conference, Gandhi, in spite of my declaration of the purpose of his Majesty's Government and of the free opportunity for mutual cooperation and accord which that conference was designed to provide, decided to launch a campaign of civil disobedience and to proceed to use his great influence to persuade his countrymen to adopt a course of open defiance of the law. Before this reckless plunge had been finally taken, I did my best to give a clear warning of the consequences it must involve, but the warning fell upon deaf ears.

"That campaign now has been in progress for some three months, and all of us, whatever be our judgment upon it, must be conscious of the damage in countless directions that already has been inflicted.

"Those who have identified themselves with this movement would have us regard it as a perfectly legitimate form of political agitation to which resort is had only under the pressure of regrettable necessity. I cannot take that view. In my judgment and in that of my government it is a deliberate attempt to coerce established authority by mass action, and for this reason, as also because of its natural and inevitable developments, it must be regarded as unconstitutional and dangerously subversive.

Mass action, even if it is intended by its promoters to be non-violent, is nothing but the application of force under another form, and when it has as its avowed object the making of government impossible the government is bound either to resist or to abdicate.

The present movement is exactly analogous to a general strike in an industrial country which has for its purpose coercion of the government by mass pressure, as opposed to argument, and which a British government recently found it necessary to mobilize all its resources to resist.

Here it has been sought to employ more dangerous weapons even than this, and a recent resolution of the All-India working committee of the congress, insidiously designed to seduce the police and troops from their allegiance, leaves no longer room for doubt of the desperate lengths to which the organizers of the movement are prepared to go, and gave the government no option but to proclaim the body responsible for such a resolution as an unlawful association. He would in truth be a false friend of India who did not do his utmost to protect her from acquiescence in principles so fundamentally destructive.

Warns of Dangerous Doctrine.

I gladly acknowledge that there have been public men who in the face of strong opposition have not been afraid to condemn in unequivocal terms the civil disobedience movement. I could wish their example had been more widely followed. After all, is it not a very dangerous doctrine to preach to the citizens of India that it is patriotic and laudable to refuse to obey the laws or to pay taxes? Human nature is often reluctant to do either, and if there is anything certain it is that if society is once thoroughly inoculated with these noxious microbes the disease will perpetually recur until one day it paralyzes the Indian Government of the future which by these methods it is sought to bring into existence.

It may not be long before Indian Ministers are responsible, for example, for the assessment and collection of the land revenue or other taxes. They would have little cause to thank those who had allowed the impression to gain ground that the withholding of payments legally due was a proper method of voicing general political dissatisfaction with the established Ministry. Therefore, I have felt bound to combat these doctrines and to arm the government with such powers as seem requisite to deal with the situation.

Times Demand Drastic Action.

I fully realize that in normal times such frequent resort by the Governor General to the use of his special powers would be indefensible, but the times are not normal, and if the only alternative is acquiescence in the result of efforts openly directed against the constituted government of the King-Emperor, I cannot for one moment doubt on which side my duty lies.

I have never been blind to the fact that in the circumstances we consider there would inevitably be serious clashes between the forces of the government and that section of the public which supports the movement, and that many persons would thereby unavoidably sustain physical injury. From the first, moreover, it was certain that, during the disturbances, innocent persons must at times suffer with the guilty. Where this has been the case, I deeply deplore it and tender my personal sympathy to those concerned, but it is necessary to consider where the primary responsibility rests.

When a fire brigade has to be called in to extinguish a fire, it frequently does serious damage; but, though the fire brigade does the damage, none would suggest it was responsible for the fire which was the original reason for its being called in, least of all when the fire was due to direct incendiarism.

Praise for Police and Military.

No good, therefore, is done by shutting our eyes as to where the original blame must lie; and whatever criticism there may be of those whose task it is to put out the conflagration, speaking generally, I have nothing but commendation for the servants of the government, both civil and military, who have been doing their duty with great steadiness and courage in conditions of the severest provocation and often of direct risk to their lives. Several—I speak of the police—have been brutally murdered, and in many cases they and their families are subjected daily to the grossest forms of persecution.

I am glad to know that several local governments have sanctioned for them allowances for the extra duties which they have had to perform and have not been backward in bestowing rewards for exceptionally meritorous service.

The gravity of the present movement, however, does not deflect my judgment on the question of constitutional reform by a hair's breadth to the right or left. The honorable members know I am not fighting civil disobedience because I lack sympathy with the genuine nationalist feelings of India. I have never concealed my desire to see India in the enjoyment of as large a degree of management of her own affairs as could be shown to be compatible with the necessity of making provision for those matters in regard to which India was not yet in a position to assume responsibiilty.

Position of the Government.

I am therefore bound at this time to keep two principal objectives in the forefront of my mind, and in this regard I wish to state my position and that of my government in the clearest terms. So long as the civil disobedience movement persists we must fight it with all our strength because, whatever may be the spirit by which many of its adherents may be animated, I believe from the bottom of my heart that it is only leading many of India's sons and daughters in the mistaken service of their motherland unwittingly to expose her to grievous harm.

On the other hand, far from desiring to secure a so-called victory over a Nationalist movement constitutionally pursued, I desire nothing more than to be able to help India as far as I can to translate her aspirations into constitutional reality. I would ask what fairer method could be devised for this than one by which all the various points of view can be sifted in discussion and where, not by majority voting but by the influence of mind on mind in daily personal contact, a sustained attempt can be made to discover once for all a more excellent way in which Britain and India, to the benefit of each, can walk together.

The date of the assembly of the conference already has been made public and on behalf of his Majesty's Government I now am able to define its functions more precisely. After very careful consideration his Majesty's Government has reached the conclusion that it would not be right to prescribe for the conference any terms more limited than were implied in my statement of the 1st of November last, and that the conference should enjoy the full freedom that those words connote. The conference accordingly will be free to approach its task greatly assisted indeed, but with its liberty unimpaired by the report of the Statutory Commission or by any other documents which will be before it.

Optimistic as to Solution.

It is the belief of his Majesty's government that, by way of a conference, it should be possible to reach solutions which both countries, and all parties and interests in them, can honorably accept, and any such agreement at which the conference is able to arrive will form the basis of proposals which his Majesty's Government will later submit to Parliament.

From such a definition of the scope of the conference it is clear that his Majesty's Government conceives of it, not as a mere meeting for discussion or debate, but as a joint assembly of representatives of both countries on whose agreement precise proposals to Parliament may be founded.

The conference will thus enjoy the unfettered right of examining the whole problem in all its bearings with the knowledge that its labors are of no academic kind; and His Majesty's Government still hopes that Indians of all schools of thought, whatever the attitude some have hitherto taken, will be ready to share in this constructive work. I see no reason why, from frank discussion on all sides, a scheme might not emerge for submission to Parliament which would confound the pessimism of those who would tell us that it is impossible for Britain and India, or for the various interests in India, to reach agreement.

My government is anxious to render to the Indian side of the conference every assistance it can and for this purpose has decided to place a secretariat at its disposal consisting of Sir Geoffrey Corbett, Mr. Latifi and Mr. Bajpai, whose knowledge of the many different sides of administration will, I am confident, be of great value.

Speaks as a Friend.

Gentlemen, I have only a short time left of my official term in office, and I would anticipate its end by concluding what I have sought to say rather as friend than as Viceroy and Governor-General. As I look back over the time I spent in India, I can recall no occasion on which I have consciously sought to work for anything but India's good. I believe I can claim to have learned something of the feelings that fill the hearts of the many Indians of all classes and shades of thought who have been good enough to extend to me a friendship I shall hope to enjoy long after I have said good-bye to India and the present troubles are left behind.

India is a country the scale of whose history and physical features alike condemn those who would take small views. The monuments with which her land is enriched attest the faith and perseverance of her master craftsmen and reprove those who believe that any other qualities can serve the constitution-builder who builds not for himself but for futurity. I believe, as I have said often, that the right and best solution of the riddle of India will be found only by Britain and India joining together in the search; but this demands faith, which we are at times tempted to think only a miracle could give in the measure dictated by our necessities, and many would have us believe the age of miracles is past. Yet in India more than elsewhere there is capacity to apprehend the spiritual power by which things apparently impossible are brought to pass; and I at least cannot doubt that, could we but recapture the spirit of mutual trust between our two countries, we should in so doing liberate invincible forces of faith to remove those mountains which have lately hemmed us round.

Regrets Failure of Overtures.

I am in a better position than others here to know the effect that would have been produced in Britain if the hand of friendship that she extended last November had been generously grasped in the same spirit by those who could speak for India.

Many things said subsequently, on both sides, would have been said differently or have remained unsaid. New misunderstandings would have been avoided, and the whole setting of the problem would have been favorable to a more just appreciation of the several points of view that have to be brought to harmony.

It seems, therefore, utter tragedy that, at a moment when the chances of settlement were perhaps better than they ever have been and with the stage set for a free and unbiased consideration of the whole problem, the party of Congress should have thrown aside the finest opportunity India has ever had. I would hope it might yet not be too late for wiser counsels to prevail by which all the political thought of India might be harnessed to the task of welding into unity the elements that compose her life and in conjunction with Britain devising the best means for giving constitutional expression to them.

Thus two roads today lie open, one leading as I think to turmoil, disunity, disappointment and shattered hopes, the other guiding those who follow it to the India of our dreams, a proud partner in a free commonwealth of nations, lending and gaining strength by such honorable associations. India today has to make her choice. I pray to God she may be moved to choose right.

VICEROY TELLS INDIA DOMINION IS GOAL

Continued from Page 1, Column 5.

kingdom had been restored. Then, while the assembly listened in tense silence, he came to the present situation within India's borders.

See Report Tossed Aside.

Special Cable to THE NEW YORK TIMES.

LONDON, Thursday, July 10.—So many interpretations have been placed on Lord Irwin's speech that the newspapers are completely split on the issue. One newspaper goes so far as to say it is a case of "Heads I win, tails you lose." One asks what interpretation is to be given such words as "indefinitely" and "permanent," and answers, "They may mean anything or nothing."

As representing the opinion of the MacDonald Government party, The Daily Herald says the Viceroy's speech shows that nothing has been altered either by the Simon report or by events in India. The Simon report, it adds, takes its proper place.

"It must be recognized," says The Daily Herald, "that whatever the merits and demerits of the Simon plan, it has been declared even by the most moderate Indian leaders to be entirely inacceptable. Even among the Moslems there are very few to praise it."

The London Times says the broad effect of the speech is to suggest that there is little ground for controversy which would divide Britain into antagonistic groups for and against "shelving" the Simon report and for and against an "effective" conference.

"Such a difference of opinion as exists," says The London Times, "seems to be one of outlook rather than substance, and it is safe to say, for instance, that the Viceroy would neither challenge the facts nor differ in principle from the fundamental recommendations contained in the Simon report."

As matters now stand, adds The Times, both the report and conference are essentially complementary.

The most pungent pronouncement comes from Lord Rothermere's Daily Mail, which says that from the Viceroy's latest address it seems all the two years' labor of the Simon commission has been in vain and that the report "is now to be tossed into the wastepaper basket, because it does not fit in with the Viceroy's silly dreams."

The Mail would not be surprised to hear that Gandhi had been released or even invited as an honored guest to London.

"The danger of placing a dreamy, sentimental semi-Socialist in charge of India," The Mail continues, "has been emphasized by the whole passage of events. In his visions of India as a dominion, Lord Irwin has lost sight of reality and of truth. His disastrous progress should be stopped before he has gone a yard further."

The Conservative Daily Telegraph says the Simon report has been formally put on the conference's shelves where it may be consulted or not, dismissed with a compliment.

"Instead of being treated as an authoritative basis for final decisions a new oracle is set up, a round table conference," The Daily Telegraph says. "But what earthly chance is there of agreement?

"When Lord Irwin—whose speech will be read with a deep sinking of the heart by all who believe that the qualities most wanted at the head of affairs in India now are sharp precision and iron resolution—says the conference will be free to approach its task greatly assisted indeed but with its liberty unimpaired by the Simon report, he is just garlanding the sacrifice."

On the other hand the Liberal News Chronicle declares nothing in the Viceroy's speech weakens the Simon report.

"Nothing that he says diminishes the value of its central suggestion that reform in India must proceed along Federal lines. We are perfectly convinced this is the right line of advance and will be so found soon in a free and impartial investigation."

WARN SEPARATISTS' FOES.

Treves Police Say They Will Put Down Riots With Iron Hand.

TREVES, Germany, July 9 (AP).—Any recurrence of the anti-separatist riots will be put down with an iron hand, the police stated in a public proclamation today.

Eighteen emergency squads, according to the police, had to be rushed to the scene of last night's excesses, when the windows of several shops and homes were shattered and a villa on the outskirts of the town was raided. The excesses were committed mostly by youths.

The proclamation deplores the inability of the police to arrest the guilty parties and blames the "reprehensible attitude of large crowds of the public in backing up the offenders" for this inability.

Malaria Kills Many in Tegucigalpa.

TEGUCIGALPA, Honduras, July 9 (AP).—Malaria has invaded the city and is causing many deaths daily. The authorities are taking all precautions to prevent the development of an epidemic.

NEW TREMORS SHAKE GUATEMALA AND INDIA

Increasing Severity Alarms Central America—118 Shocks Felt in Bengal and Assam.

GUATEMALA, July 9 (AP).—Earthquakes which have been shaking Eastern Guatemala intermittently for a month were more serious today. So widespread were the quakes that they were felt in Guatemala's capital.

Twenty-one homes and several public buildings were reported destroyed at Guazacapan. Several persons were slightly injured in the village of Tapa Lapa when the roof of a church collapsed.

CALCUTTA, July 9 (AP).—Dispatches from Dhubri, Goalpara and Assam state that earthquakes continue. To date 118 shocks have been recorded. Practically every building in Dhubri has been damaged.

Shocks of milder intensity are also felt every few hours in the Rangpur district and at Cooch Behar. At Cooch Behar the post and telegraph building was so badly damaged that the families of the staff had to be moved to places of safety.

[Dhrubi, Goalpara and Rangpur are cities in Northern Bengal, about 200 miles north of Calcutta. Cooch Behar, or Kuch Behar, is the captial of a small native State by that name in Northwest Bengal.]

POISON VICTIM TO BE BURIED

Body of Mrs. Konkoly-Thege May Be Exhumed on Parents' Arrival.

BUDAPEST, July 9 (AP).—The body of Mrs. Dorothy de Konkoly-Thege, 23-year-old New York bride who died Monday of poisoning believed to have been accidental, will be buried tomorrow in the churchyard of Kerupes.

The burial will be only temporary, and if developments show the necessity for exhumation, that will be done on the arrival of the young woman's parents here.

Dr. Zimmerman, Prefet of Police, and the dead woman's father-in-law said today there was no suspicion of suicide in the case. Stories published in the afternoon papers making the death a case of suicide after a dispute between the woman and her husband were said to be unfounded.

Chips of the Best Block!

A GREAT many of the First Mortgages this Company takes on New York City real estate it promptly sells to institutions, trustees, and investors with large sums seeking safe and attractive investment.

But we always try to have on hand Mortgages in which we offer Participation Certificates to persons who cannot take a whole Mortgage but want the same degree of safety.

These Certificates are sold in amounts of $200 and upwards. Practically, they are the same as the original Mortgages . . . of identical safety, paying the same 5% income, and bearing the same unconditional Guarantee, backed by our pledged resources now exceeding $27,000,000.

You are cordially invited to consult

Lawyers Title and Guaranty Company

Founded 1887

160 Broadway . . . . New York
15 East 41st Street . . New York
361 East 149th Street . . . Bronx
188 Montague Street . . Brooklyn
161-11 Jamaica Ave., Jamaica, N. Y.
25 Hyatt Street . St. George, S. I.

Capital, Surplus and Profits over $27,000,000

FIFTH AVENUE
34TH STREET

B. ALTMAN & CO.

Gentlemen's Outfitters

TELEPHONE:
MURray Hill 7000

THURSDAY and FRIDAY

An Astounding Sale!

FOULARD TIES

Of Imported English Silk

95c.

Made by hand from the special all-silk English gum twill of ideal Summer weight known as "Falmouth Foulard"—famous for its smart patterns and colors. All are of the well-known Resilio construction and reflect throughout the assortment the newest style trends for Summer

At Such a Price We Cannot Overstress This Extraordinary Value!

MEN'S NECKWEAR—FIRST FLOOR

OTTINGER AS WET IS OUT FOR TUTTLE

He Denies Seeking Republican Nomination—Demands a Plank for Repeal.

LEADERS LAUD HIS SPEECH

Hail Attack on Roosevelt for Failure to Conduct Own Investigation Here.

MAIER GOES UP-STATE

Opposing Legislative Inquiry, He Is Expected to Confer on Tactics With Knight and McGinnies.

Republican leaders here warmly applauded yesterday the attack made by former Attorney General Albert Ottinger on Governor Roosevelt in his radio speech Tuesday evening. The address was an attack on the Roosevelt administration. Among other things the former Attorney General assailed the Governor for being unwilling to investigate the New York City administration and for vetoing a bill with that object in view during the regular session of the Legislature.

Mr. Ottinger, who was the Republican candidate for Governor against Mr. Roosevelt in 1928, issued a formal statement yesterday denying that he was a candidate for the Gubernatorial nomination of his party again and came out for United States Attorney Tuttle. In the same statement Mr. Ottinger served notice on his party that in order to win in the State election this Autumn the Republicans must flatly declare in favor of repeal of the Eighteenth Amendment.

Ottinger Denies Candidacy.

Mr. Ottinger said it was a matter of regret to him that in some quarters his radio address should have been interpreted as a new bid for the Gubernatorial nomination.

"I am not a candidate for Governor of the State of New York," he declared. "I reserve my right as a citizen to criticize misconduct and incompetence in office. I favor the nomination of Charles H. Tuttle. He will be elected, especially if he adopts Dwight Morrow's platform for repeal of the Eighteenth Amedment, as the only way to achieve true temperance.

"The Republican party of this State, while respecting the law, must take its stand firmly once and for all in favor of repeal of the Eighteenth Amendment without equivocation."

Mr. Tuttle, when his attention was called to what Mr. Ottinger had said, after a moment's reflection said he did not care to make any response. Later, however, he issued this statement:

"I desire to make it very clear that I am concerned solely with the duties of my office as United States Attorney. There are now pending here a number of important cases which require and are receiving my undivided time and attention. In no way am I seeking any other office, and any references to me as a candidate are wholly without any action or authority on my part."

Nevertheless, Mr. Tuttle is now regarded in Republican circles as the most promising of the several men who have been mentioned in connection with the Republican nomination for Governor.

Should Governor Roosevelt, contrary to expectation in Republican quarters, call an extraordinary session of the Legislature to prepare the way for an investigation of the present administration of New York City, many Republicans believe that Mr. Tuttle should be asked to retire from his present office so as to be able to take charge of the investigation. In connection with this it was pointed out that the bulk of the disclosures of irregularities in the city departments have come as a result of the official activities of Mr. Tuttle, and it was recalled that Charles Evans Hughes became Governor of the State solely as a result of the effective work he had done as chief counsel for two legislative committees, of which one paved the way for the eighty-cent gas rate and the other for a series of amendments to tighten up the insurance law.

Just now the proposal for an extraordinary session of the Legislature to pass some measure or measures looking to an investigation of the Walker Administration appears to be uppermost in the Republican mind.

Maier Leaves for Up-State.

William J. Maier, Chairman of the Republican State Committee, after an unusually brief stay at the headquarters of the committee in this city, left hurriedly for up-State yesterday afternoon. When he departed it was expected that he would confer with Senate Leader John Knight and Speaker Joseph A. McGinnies, who have made a joint demand on Governor Roosevelt for an extra session of the Legislature, preparatory to conversations between these two legislative leaders and the Governor on the same subject.

Mr. Maier is firmly convinced that Governor Roosevelt himself should undertake the investigation, either under the terms of some bill vesting him with the necessary power for the particular inquiry under contemplation or else under a broader grant of power vested in him through an amendment to the Sherman-Moreland act.

In view of the Governor's veto of a bill of that chaarcter at the regular session of Legislature and his insistence at the time that such an inquiry was a function of the Legislature, it was regarded as probable that Mr. Maier was less eager for an investigation than for a deadlock which would give the Republicans a pretext to charge during the campaign that, to please Tammany, Governor Roosevelt, a candidate for reelection, blocked an investigation of official dereliction in the Tammany administration of New York City.

NAVY COMMENDS FIVE.

Aviation Pilot Is Among Those Praised for Rescue Attempts.

Special to The New York Times.

WASHINGTON, July 9.—Stephen Dunn Jr., chief aviation pilot of the Naval Reserve, who is connected with the New York, Rio & Buenos Aires Line, and Walter Eric Johnson of Brooklyn, chief turret captain, and Gatchell Corbin of Catonsville, Dd., chief boatswain's mate, of the cruiser Milwaukee, were commended by the Navy Department today for attempting to save the life of a civilian at St. Petersburg, Fla.

Dunn swam to a man who had jumped overboard from the municipal pier and the other two helped in the rescue work, although it was found that the man was dead. Dunn has been recommended for the award of a Treasury Department silver life-saving medal.

The Navy Department also commended Thomas Edward Doyle of San José, Cal., and McWilliams Price of Bryan, Texas, enlisted men attached to the battleship Colorado, for assisting in the rescue of a man and two children who had capsized in a small boat in New York Harbor on May 11.

CURTISS EXCUSED IN SUIT.

Doctors at Rochester Clear Plane Maker of Feigning Illness.

ROCHESTER, N. Y., July 9.—Glenn Curtiss, pioneer aviator and plane manufacturer, was cleared of the charge of feigning illness made by an opposing attorney in the suit of the Herring-Curtiss Company against him and was excused from further testimony, pending an operation for appendicitis, by a ruling today of William S. Andrews, former Supreme Court Justice, sitting as a referee.

Justice Andrews also ruled that testimony of company witnesses ready to take the stand could be taken now, after which court would adjourn until October.

Physicians appointed by Justice Andrews and attorneys for Mr. Curtiss and the company reported the manufacturer was likely to suffer a relapse at any time unless he submitted to an operation. The physicians were appointed to examine Mr. Curtiss after Harold H. Corbin, attorney for the company, made his charges of feigned illness.

MIRAGE OVER LAKE ERIE.

Cleveland Astronomer Saw Ortano Mountains, Far Away.

CLEVELAND, July 9 (AP).—Residents of Cleveland who turned their eyes northward were able to view the Wotchist Mountains, between 450 and 500 miles away across Lake Erie and the southern tip of Ontario, for more than an hour yesterday, it was reported by the Rev. Father F. L. Odenbach, seismologist and astronomer of John Carroll University.

Father Odenbach said a mirage made the mountains in the Georgian Bay territory easily visible to the naked eye here. He said there was no doubt that he had seen the mountains and believed he saw boats on Georgian Bay.

He explained that he did not use glasses, as to have done so would have destroyed the effect of the phenomenon, caused by chance peculiar atmospheric conditions.

Photo by courtesy of Sir Joseph Duveen.

TWO PORTRAITS FROM FAMOUS DREYFUS COLLECTION.

Photographic reproductions of the portraits of Giovanni Bentivoglio, Tyrant of Bologna (left), and his wife Genevra, both by Francesco Cossa, which will be brought to America with noted European assemblage.

DREYFUS ART SOLD TO COLLECTOR HERE

Continued from Page 1, Column 4.

full length, seated, in profile, and supporting the Child as He clings to her. Traces of gold are still seen in the halos, the hair and the borders of the garments. In the second the Madonna is represented in a natural and happy mood, while the Child attempts to take a tiny jewel from her hand; behind them are two infant angels, one of whom is bearing a basket of fruit. A sculptured framework encloses the composition. In the third work the two children are seen in conversation, facing each other.

Bust by Verrocchio.

By Verrocchio, the Florentine contemporary of Leonardo, is the white marble "Bust of a Lady," representing Princess Medea, daughter of Bartolommeo Colleoni, the celebrated condottiere of Bergamo, which Dr. Bode, judging by the mannered details of the costume, dated at 1475, the year in which Verrocchio made the relief portraits of Matthias Corvinus and his wife, now in the Berlin Museum.

Verrocchio is also represented in a polychrome bust of the youthful Giuliano de' Medici, showing to the full the sculptor's power of observation, and is also remarkable for the jewel-like carving of the details of the richly decorated breast plate worn by this young Florentine of the fifteenth century.

Another work by Verrocchio in the collection is a life-size statuette of a nude boy poised on a globe in the act of running. Dr. Bode said that this form of Verrocchio's expression of exuberant childhood has never been excelled in freshness and beauty.

The collection also includes the marble bust of the Princess Beatrice of Aragon, daughter of Ferdinand, King of Naples, by Francesco Laurana, which represents her as a girl a few years before her marriage, which took place in 1476. The Princess is portrayed glancing dreamily and discreetly downward, with an expression of reserve.

A terra-cotta bust in the collection, ascribed by critics to Leonardo da Vinci, portrays Giovanna Tornabuoni, whom Ghirlandajo painted in several frescoes and in a portrait which Duveen Brothers sold to the late J. P. Morgan. The bust represents Giovanna as younger than in the Morgan portrait and is believed to have been executed in 1483, when she was still called Giovanna Albiza. Masses of undulating hair frame her oval face.

Donatello is represented by a polychrome bust of a young man with flowing curls, probably St. John the Baptist, a work of the master's mature years. Donatello's influence is observable in two full-length marble figure reliefs by M. Mino da Fiesole, representing charity and faith, originally forming part of the monument to Cardinal d'Estontville in Santa Maria Maggiore in Rome. Each figure is set in a niche with a shell-shaped canopy, and each is a graceful and youthful woman wearing a classic costume.

Marble Relief by Mino.

Another characteristic marble relief by Mino is a large plaque upon which is carved the Madonna seated in a chair, supporting the Christ Child upon her lap, while He reads from a small scroll which He holds in His hands.

Two of the Renaissance sculptures in the collection are not of Italian origin. They are terra-cotta busts of Philip the Handsome of Burgundy and his wife Johanna, by a master of the French-Burgundian school of the late fifteenth century, long in the Huguetter collection at Ghent. Dr. Bode said of these portraits that their outstanding quality is their vivid and highly individual conception and their free masterly rendering of form.

It is thought that these portrait busts were executed soon after the Prince's marriage to the daughter of Ferdinand and Isabella at the age of 18. He and his wife are represented as still quite young.

Among the plaques is a large circular work by Donatello representing "The Madonna and Child With Angels."

Bertoldo di Giovanni, one of Donatello's disciples, whom Lorenzo de Medici appointed director of the great school of art in Florence, is represented by an unusually large plaque representing "St. Jerome in the Wilderness." There are also various plaques by Verrocchio. One of the outstanding works by the Paduan artist, Andrea Riccio, is "The Entombment of Christ." Another plaque by the same artist is an "Allegory of the Humanistic Virtues."

Among the paintings are two profile portraits by Francesco Cossa, representing Giovanni Bentivoglio, tyrant of Bologna, and his wife, Ginevra, daughter of Alessandro Sforza, Duke of Milan. There is also a profile "Portrait of a Florentine Lady" by Ghirlandajo. There is also a profile portrait of a boy by Giovanni Bellini, which belonged at one time to the connoisseur Otto Mündler.

Another of the paintings, by the Sienese master Neroccio, is a full-length figure of Claudia Quinta. Fra Filippo Lippi is also represented by a portrait of the Virgin. Another of the paintings is by Francesco Pesellino, one of the founders of the Florentine school.

ART PUT AT $5,000,000.

Dreyfus Executors Set Huge Price on Renaissance Collection.

Special Cable to THE NEW YORK TIMES.

PARIS, July 9.—The fact that the Dreyfus collection, regarded as the greatest private collection of Italian Renaissance art in the world and for which the executors of the Dreyfus estate were known to have been asking $5,000,000, has been bought by Duveen Brothers, art dealers, was confirmed here tonight. This is believed here to be the largest single art transaction on record.

SCREAMS FOIL BANDITS.

Virginia Bank Hold-Up Is Abandoned as Girl Flees From Pistols.

MAX MEADOWS, Va., July 9 (AP).—A bank robbery was abandoned by two men here today when Miss May Hull, assistant cashier, disobeyed orders to throw up her hands and ran screaming into the president's office. The robbers dashed to a car parked at the curb and sped down the street, pursued by officers.

It was reported later that Dellah Gallimore and Eldridge Hardy were arrested near Graham's Forge and charged with the attempted robbery.

The robbers asked Miss Hull to change a bill. As she placed the change on the counter, one of the men presented a pistol and told her to throw up her hands. As she ran screaming from the window, the robbers fled.

Ely to Inspect Six Training Camps.

Major Gen. Hanson E. Ely, commanding the Second Corps Area, will inspect the Citizens' Military Camps at six army posts this month, he announced yesterday. The camps which he will visit will be those at Forts Ontario and Niagara, Madison Barracks, Plattsburg, Camp Larson, Sea Girt, N. J., and Fort Hancock, Sandy Hook, N. J. He will review the soldiers at each encampment.

TOURISTS SAY COSTS ARE LOWER ABROAD

Passengers on Ile de France Report Overcharging Has Been Eliminated.

PHELPS FOUND TRADE POOR

Labor Commissioner Calls French Prosperity an Exception—Physicians Return.

The French liner Ile de France arrived yesterday from Havre, bringing good news for Americans who are going abroad to spend their vacations. The news was that prices have been reduced in Paris and other cities through the intervention of the government Bureau of Tourists.

Fifteen American physicians from the New York Academy of Medicine, headed by Dr. C. C. Sturgis of Ann Arbor, Mich., returned after visiting the various spas in France and cleared the management of these health resorts of the reports of overcharging their guests. The doctors spoke of the benefit of drinking the waters and the moderate charges made by hotels and pensions at these resorts.

George Harrison Phelps, special commissioner of the Department of Labor in Washington, who visited France, England, Italy, Spain and Germany with Mrs. Phelps, said the economic and industrial conditions in Europe were unfavorable everywhere except in France, where he said he found prosperity on every side.

Says Paris Realizes Mistake.

"There are no unemployed in France," the commissioner said, "and there is more gold there than in any country except the United States. The luxury tax has been reduced from 12 to 6 per cent and the hotels have reduced the rates for their rooms in Paris under pressure from the official tourist bureau. Articles in the stores are now marked in plain figures and there is only one price. It was a shock to the Parisians to find that the Americans could stop away from their city and they are now realizing what harm the overcharging has done them.

"Germany is poor and there are plenty of unemployed everywhere, while the cost of living is high. Italy is not so badly off on the surface because the people do not care to complain under the Mussolini régime. Spain cannot keep the value of the peseta up because she has no gold.

"England is in a bad way because the dole system has broken down under the Labor Administration, which may go under at any time now. The unemployment is increasing daily."

During their tour abroad Mrs. Phelps was presented at court in London and Mr. Phelps was decorated with the Legion of Honor in Paris. He is a resident of Detroit.

Boy "Stowaway" Returns.

The Ile de France was delayed an hour and a half at Quarantine while twelve Polish immigrants were removed to Hoffman Island for observation. Purser Villar said the twelve had come from a typhoid-infected district in Poland and had served only eleven days' quarantine before entering France, instead of the required twelve.

Returning on the liner was a 15-year-old boy, Paul B. Hoebr Jr. of 126 Madison Avenue, Flushing, Queens, whose father is a publisher of medical books. After drawing $30 from his savings bank, he went aboard the Ile de France last voyage and mingled with the passengers as the vessel left the pier. On the third day the stowaway was discovered in the palm garden eating a sandwich. Mr. Hoebr Sr., notified by radio, replied that he would pay his son's passage. Otherwise the boy would have had thirty days in jail at Havre.

Mrs. William R. Mead, chairman of the finance committee of the American Society for the Control of Cancer, who has been in France in the interest of cancer control, returned on the liner. While she was in Versailles Mme. Curie, co-discoverer of radium, visited her.

The Ile de France brought 691 passengers, of whom 311 were first-class.

Kurzman
importer 661 Fifth Avenue
today • continuing
CLEARANCES
Midsummer Fashions
Evening Gowns • $25
regularly $65 to $115
Silk and Chiffon Dresses • $25 • $45
regularly $65 to $115
Summer Negligees $19.50
regularly up to $45
Flowered chiffons and flat crepes.
Velvet Evening Wraps
regularly $65 $45
white, black, cornflower blue

Quick Routes to Wanamaker's
Do You Work in the Manhattan Financial District?
Take the Interborough to Astor Place Station, or Brooklyn-Manhattan Subway to 8th St. Station, Wanamaker's
I.R.T. {Lexington Avenue Line}
City Hall to Astor Place Station
Wanamaker's—6 minutes
Wall Street to Astor Place Station
Wanamaker's—10 minutes
Brooklyn-Manhattan {B-M-T.}
Cortlandt St. to 8th Street Station
Wanamaker's—6 minutes
Rector St. to 8th Street Station
Wanamaker's—8 minutes
WANAMAKER'S
Broadway, 8th to 10th Streets

Of course such cooling has its points
but often too its disappoints

Try instead a SUIT of DIXIE WEAVE
(Coat and trousers) $25
An open weave cooling system that lets in the breezes -- lets your body breathe. 20 ounces lighter than the usual suit. Holds its shape -- Dixie Weave is worsted -- an exclusive Hart Schaffner & Marx fabric
WALLACH BROTHERS
53 Broadway Fifth Ave at 42nd
265 Broadway Fifth Ave at 28th
Broadway corner 29th
and eight other stores

SAKS • 34 • STREET
AT BROADWAY
SUMMER SUITS FOR MEN
•

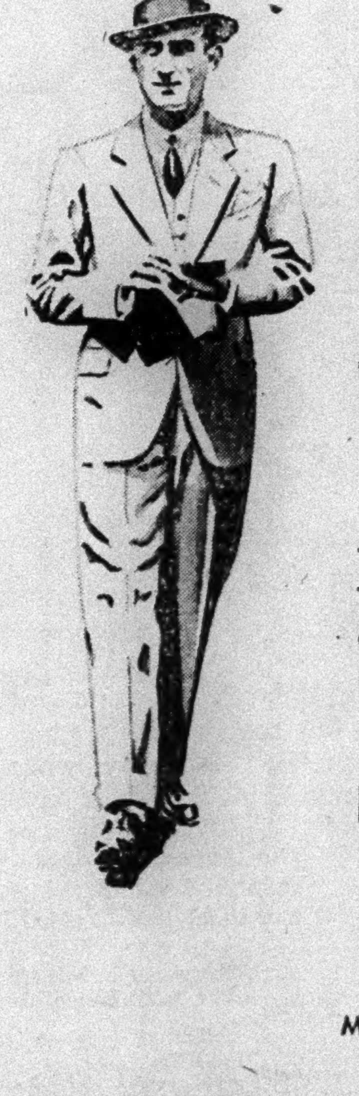

FLANNEL SUIT
35.00
Summer's great all-around suit for business and lounge wear. Smartly tailored in single and double-breasted models. Silk-lined. Stripes and solid colours.
TROPICAL SUIT
50.00
The really cool suit for tropical days. Tailored in materials that hold their original smart lines in spite of the humidity.

IRISH LINEN KNICKERS
SPECIALLY PRICED
3.95
MEN'S CLOTHING—SIXTH FLOOR

MOVE TO CUT COST OF CIVIL LAWSUITS

Business Men and Lawyers Hope to End Delays and 'Over-Burdening Technicalities.'

PLAN TO DRAFT PROGRAM

Group Sponsored by State Commerce Chamber Will Offer Aid to Legislative Commission.

As the first step in an effort by business men to "cut down the cost, delays and over-burdening technicalities of present-day civil litigation" the nucleus for a State-wide movement to obtain law reform in New York State took form yesterday when representatives of leading commercial organizations and of the bar associations met at the New York State Chamber of Commerce, 63 Liberty Street. The conference was called by the chamber subcommittee on law reform, of which Howard Ayres is chairman.

The conference adopted a program which said that in view of the fact that the 1930 Legislature authorized the appointment of a commission to "investigate and collect facts relating to the present administration of justice in the State," the immediate goal of the conference should be the preparation of a program for law reform to be presented to the commission when it is organized.

The immediate field to be studied relates to the general conduct of civil litigation, including practice and procedure, organization and administration of the courts, evidence, the law of remedies and collateral matters.

Mr. Ayres was authorized to appoint a central committee of nine or more members to act as a clearing house for ideas suggested by individual members of the conference and to develop in greater detail plans for the future work of the conference. The names of these committeemen are to be announced later.

Representatives of bar associations who attended included Charles C. Burlingham, president; Carl P. Frederick and Kenneth Dayton, all of the Bar Association of the City of New York; Jeremiah T. Mahoney, County Lawyers' Association; McDonald DeWitt and Marion L. Severn of the State Bar Association. Other legal associations which have signified their intention to cooperate are the Federation of Bar Associations of Western New York; the Erie County Bar Association, Jamestown Bar Association, Onondaga Bar Association, Broome County Bar Association. Also the Chambers of Commerce of Albany, Rochester and Utica.

Among others attending the conference yesterday were S. C. Mead, secretary of the Merchants Association, and John Kirkman Clark and Edward J. Readington, representing the association's committee on reformation of law; William Harvey Smith and M. T. Lane of the New York Board of Trade; Archie B. Morrisson, Bronx Board of Trade; J. E. Kean, Central Mercantile Association; Irwin Kurtz, Harlem Board of Commerce; Lloyd N. Scott, New York Board of Trade; William J. Russell, Queensboro Chamber of Commerce; William H. Bird and Peter Forrest, Twenty-third Street Association.

Besides James S. McCulloch, who is chairman of the executive committee, and Mr. Ayres, the Chamber of Commerce of the State of New York was represented by Charles L. Bernheimer of the subcommittee on law reform, Charles T. Gwynne, executive vice president, and Jere D. Tamblyn, secretary, and Kenneth Dayton, counsel for the chamber.

ASKS JEWISH LAW REFORM.

Rabbi Louis Epstein Tells Assembly Divorce Rules Are Unfair.

TANNERSVILLE, N. Y., July 9 (Jewish Telegraphic Agency).—An appeal for the reform of the Jewish law regarding marriage and divorce to bring them into conformity with the demands of modern life was made here today at the annual convention of the Rabbinical Assembly by Rabbi Louis Epstein of Boston in presenting the report of the committee on the interpretation of Jewish law.

Terming the Jewish divorce law basically unsound and unfair to the woman and pointing out that the Beth Din, or rabbinical court, has practically lost all power in the matter of marriage and divorce, Rabbi Epstein said it was unthinkable that a progressive and courageous rabbinate would not some day regulate the Jewish marriage and divorce problem in greater conformity with present-day demands

As a remedy for the present situation in which deserted Jewish wives and divorcees get a civil but not a religious divorce because they cannot wait for the latter, which cannot be issued without the consent of delinquent husbands, who often cannot be found, Rabbi Epstein suggested that on the basis of the existing Halacha, or traditional law, an amendment be introduced in the Jewish marriage ritual.

The Rabinnical Assembly this morning elected its new officers, with Rabbi Israel H. Levinthal of Brooklyn as president; Rabbi Jacob Kohn of New York, vice president; Rabbi Benjamin Birnbaum of Chicago, treasurer; Rabbi Leon Laugh of Newark, recording secretary, and Rabbi Simon Greenberg of Philadelphia, corresponding secretary.

FIVE GET MEDALS OF CIVIL ENGINEERS

Arthur W. Berresford Receives High Tribute for Services to National Society.

J. V. DAVIES IS SECOND

John Bellamy Taylor Exhibits Sound Production by Light at Cleveland Meeting.

Special to The New York Times.

CLEVELAND, July 9.—Five members of the American Society of Civil Engineers were honored this morning at the convention of the society in awards of the Phebe Hobson Fowler medals. The professioal award, a gold-bronze medal, was presented to Arthur W. Berresford of New York in recognition of his services to the American Engineering Council. Since his retirement as head of the council last December Mr. Berresford has been managing director of the National Electrical Manufacturers' Association.

The second medal went to J. Vipond Davies in recognition of his services as chairman of a committee of the society which developed the report on charges for professional services. Mr. Davies is a consulting engineer of New York City.

The Phebe Hobson Fowler architectural awards were given to the following:

Morris Goodkind, bridge engineer of the New Jersey Highway Commission, for the design of the Raritan River Bridge.

Professor Charles M. Spofford of the Massachusetts Institute of Technology, for the design of the Lake Champlain Bridge.

G. F. Burch, bridge engineer of the Illinois Department of Public Works, for the design o fthe Dixon Springs (Ill.) Bridge.

A ray of light was made to produce growls, shouts, laughs, speech and song tonight at the convention banquet of the society during a demonstration of audible light by John Bellamy Taylor, consulting engineer of the General Electric Company.

Mr. Taylor's performing objects were a black box of bulky dimensions, provided with a single glaring eye and a loud-speaker of regulation type, employed with radio receiving sets. What the "eye" of the mysterious black box saw the loud-speaker repeated.

Former Senator Atlee Pomerene was the other speaker at the banquet.

Berresford Born in Brooklyn.

Mr. Berresford was born in Brooklyn, July 9, 1872. He is a graduate of Brooklyn Polytechnic Institute and of Cornell University. He is a past president of the American Institute of Electrical Engineers, of the Associated Manufacturers of Electrical Supplies and of the Electrical Manufacturers' Club. He is a former vice president and general manager of the Cutler-Hammer Manufacturing Company of Milwaukee, with which he was connected from 1900 to 1923. He was also vice president of the Electrical Refrigeration Corporation of Detroit, now the Kelvinator Corporation.

Mr. Davies was president of the United Engineering Society from 1920 to 1923. From 1920 to 1928 he was a member of the research board of the Engineering Foundation. He was born in Swansea, South Wales, Oct. 13, 1862, and is president of Jacobs & Davies, Inc., consulting engineers, of New York City. He has been associated with many important engineering enterprises.

Belgians Sign for Ocean Phones.

Special Cable to THE NEW YORK TIMES.

BRUSSELS, July 9.—The Belgian Government signed an agreement today with the Italian Cable Company which will enable Belgians to communicate with New York and Buenos Aires via Lisbon and the Azores. The Italians can now offer serious competition to the American and British cables.

CARROLL 'VANITIES' RAIDED, 9 ARRESTED

Continued from Page 1, Column 3.

quietness and despatch. The playhouse, which is in the heart of the theatrical district and which is known as the home of musical comedy, was crowded, but practically no one in the audience knew of the impending police visit.

About 4:30 P. M., while the matinee was still going on, three police sedans, with twelve patrolmen under Deputy Commissioner Sinnott, Deputy Inspector James S. Bolan and Acting Captain Coy, drove up to the stage entrance on West Forty-first Street.

Although the police machines parked outside the rear entrance, the word spread quickly that they were on the scene and a few minutes afterward a crowd of 1,500 had collected outside the main entrance to the theatre on Forty-second Street. In the windows of surrounding office buildings 500 others had "gallery" seats for the police show.

Captain Coy, Detective Edward Fitzgerald and Sergeant James Powers of Headquarters Division entered the theatre while the patrolmen took up posts at the various entrances. A moment afterward Captain Coy was informing Norman Carroll, brother of the producer and general manager of the show, that as soon as the final curtain rang down, warrants which had been obtained from Chief Magistrate Joseph E. Corrigan in the forenoon, would be served. Captain Coy assured the theatre management that no action would be taken until the matinee was over.

Chorus Members Boo Police.

The show went on, and still the audience knew nothing of what was taking place behind the scenes. However, the word spread among the members of the chorus, many of whom went out to the Forty-first Street fire-escape between scenes to boo or hiss at the police guards stationed at the entrances below.

When the show ended, nine of the eleven warrants were served, the police instructing the prisoners to put on their street clothes and "come quietly." As soon as the warrants had been served, the three police sedans drove from the stage door on Forty-first Street around to the lobby entrance on Forty-second Street, where they waited for a few minutes. Then the prisoners emerged, walking quickly through the lane in the noisy crowd an entering the police cars, to the booming of photographers' flashlights.

At the West Thirtieth Street station the eight women and the man were bundled into a rear room, while Beekman and Norman Carroll arranged for their bail. At the station house the police were informed that Earl Carroll usually came to the theatre at the close of the matinee performances, but yesterday he was "out of town." His definite whereabouts was not disclosed.

At last night's performance of the "Vanities," Captain Coy, for the third successive night this week, was in the audience. This time he was accompanied by a stenographer, who took down the verbatim text of the lines in the various scenes, and by Acting Lieutenant Patrick Kennealy.

While purchasing his ticket for last night's performance Captain Coy said there would be "no further police action if the objectionable parts of the performance are taken out."

Carroll Arrested in 1924.

Yesterday's raid marked Earl Carroll's second brush with the police, in his efforts to provide New Yorkers with the sort of revues usually termed "Parisian," since 1924. In the Fall of that year he was arrested on a charge of exhibiting obscene pictures in front of the Music Box Theatre, where the second edition of the "Vanities" was then playing.

He spent four days in the Tombs following his arrest, and was later discharged in Special Sessions, the court holding that the pictures were not "indecent."

About two years later came the famous "bathtub party," the outcome of which was Carroll's sentence of a year and a day in Atlanta on a perjury charge. The party was held on the stage of the Carroll Theatre on the early morning of Feb. 23, 1926. Joyce Hawley, a chorus girl, testified that she had bathed in an inch and a half of wine in the presence of guests. Carroll departed for Atlanta on April 12, 1927, but was stricken ill on his way South. It was not until June 8, 1927, that he was placed in an Atlanta cell. He remained in the Federal prison until October, 1927, when he was released on parole and permitted to return to Broadway.

The current "Vanities" opened on July 1 at the New Amsterdam after an engagement in Atlantic City. It was billed as "meeting America's demand for sophisticated entertainment," and most of the reviewers emphasized its nudity and the low level of its humor.

The New Amsterdam Theatre was opened in 1903, and for more than a quarter of a century has housed outstanding musical and, to a lesser extent, dramatic productions.

STERN BROTHERS
42nd 43rd STS. WEST OF FIFTH AVENUE

"Dandy"
Agnes' Newest Sports Hat Triumph

We've copied it in imported tweed felt with all its rakish "Dandy-ism"

14.50

Stern's introduce Agnes "Dandy" as a season's fashion forecast! Its new double brim rolls away from the face, the shallow crown fits on the head at a rakish angle, and there's a Tyrol feather. Put it on now for sports or travel, and enjoy a new sensation in chic!

Felt in summer tweed shades; also in black, brown, green, white

Be the one woman to own the original, 55.00

STERN'S MILLINERY SALON—THIRD FLOOR

STERN BROTHERS
42nd 43rd STS. WEST OF FIFTH AVENUE

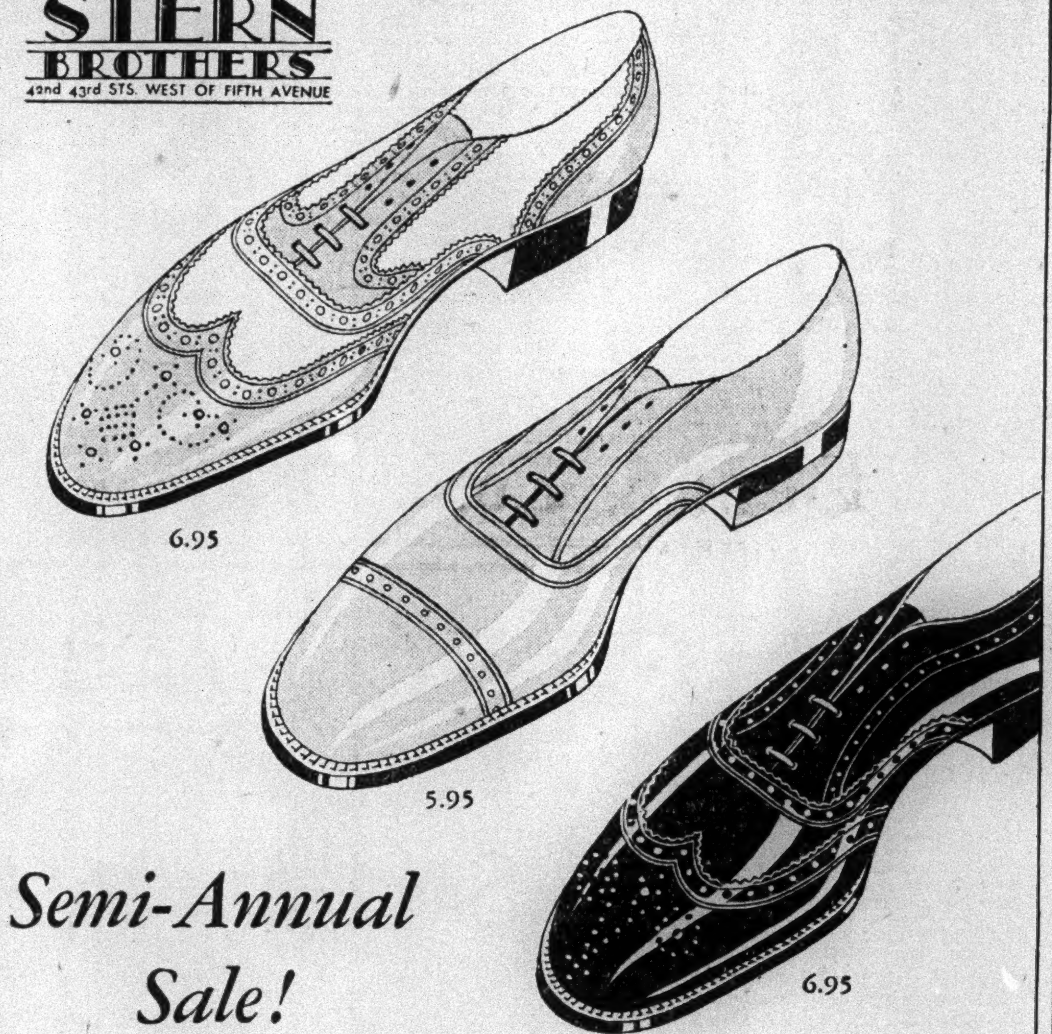

Semi-Annual Sale!

MEN'S OXFORDS

Street, Sports, Dress and Lightweight Shoes in each group

5.95 — *Regularly 6.85 and 7.50*

6.95 — *Regularly 8.50 and 10.00*

Beginning today . . . . first and only opportunity of the season to buy Stern's men's shoes from our regular stock at reduced prices. If you've worn Stern's shoes before, that means "come!" . . if you haven't, it should mean "see!"

Our Famous "Sterncrest" Oxfords, unsurpassed values the year round at 8.50 and 10.00, are included in the 6.95 group

Both groups include black calf, tan calf, white with brown, white with black

Sizes 5½ to 12—Widths AA to E

DIRECT SIXTH AVENUE ENTRANCE TO SHOE SHOP FOR MEN—SECOND FLOOR

NOW is the time to get Furniture values!

Flint & Horner's is the place to find them . . . at discounts to 50%

CONDITIONS, financial and furniture, have played directly into our hands and yours! Never have we been able to make our money go so far in buying good furniture.

Lots of the finest suites and pieces are being sold under production cost—furniture from the best makers in the land who were embarrassed this season by heavy inventories.

If you need furniture now—if you will need furniture later—make up your mind to buy it immediately. For such remarkable values cannot long continue!

Distinguished furniture in quality and design

For ninety years we've been known as dependable specialists in fine furniture. The same rigid requirements and high standards that made this old house famous years ago are met by every item in this Sale. Every type of beautiful and carefully made furniture that modern homes and offices find useful is included in the drastic discounts—every single item on our eight floors. Here are dining, bed-

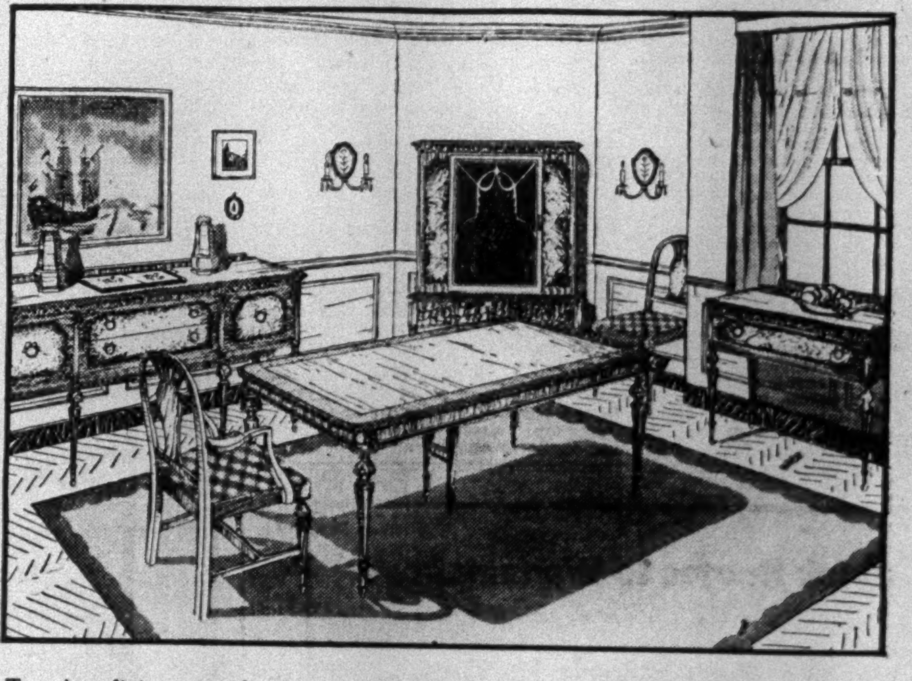

Ten piece dining suite after Hepplewhite, of solid walnut with walnut and Madrone burl veneers. Unusually delicate and graceful in proportions. The sideboard is 66 inches long. Table extends to 8 feet. Formerly $485. Now reduced to **$295.**

room and upholstered suites and ensembles, desks, chairs and tables, lamps, mirrors, rugs and carpets.

Whatever your needs, visit this Sale. Check its separate offerings for yourself. Quality for quality, worth for worth, we believe we can meet and beat anybody's price!

FLINT & HORNER
66 WEST 47TH STREET
Between Fifth and Sixth Avenues
TELEPHONE: Bryant 6660 Founded 1840

CLOSED ALL DAY SATURDAY DURING JULY AND AUGUST

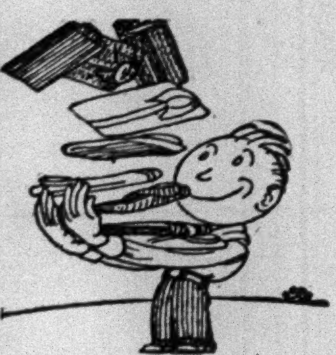

Down!

Down!

DOWN!

Catch these shirt bargains in this big sale! 13,999 in all!

557 were $3

5781 were $3.50

$1.55 now!

1182 were $4

5216 were $5

$2.55 now!

1263 were $6.50

$3.55 now!

Imported and domestic fabrics!

Madras! Broadcloth!

Plains, stripes, jacquards!

Collared, collarless, collars to match!

Full cut! Not a skimp anywhere!

Neckbands, 13½ to 18; sleeves, 31 to 36.

ROGERS PEET COMPANY

Broadway at Liberty — Broadway at Warren — Broadway at 13th St.

Herald Sq. at 35th St. — *"Six Convenient Corners"* — Fifth Ave. at 41st St.

Tremont at Bromfield, Boston, Massachusetts

SEE REICH'S CHANCE TO FILE COMPLAINTS

Germans Regard Their Reply to Briand's Pan-Europe Note as a Happy Opportunity.

TREATY REVISION STRESSED

Economic Side of Federation to Be Emphasized—Cabinet to Consult Negotiator With Soviet.

By GUIDO ENDERIS.

Special Cable to THE NEW YORK TIMES.

BERLIN, July 9.—Italy's reply to Aristide Briand's Pan-European memorandum impresses the Nationalist organs as highly exemplary, and while only the fundamental drift of the German reply has thus far been revealed here, Dr. Curtius, the Foreign Minister, continues to be the recipient of much gratuitous counsel in editorial and political quarters as to just what sort of reply should be given to M. Briand.

The French Foreign Minister's memorandum generally suggests to German minds a highly favorable opportunity for the lodging of a general bill of complaint by Germany, especially as the present exchange of conversations between the European States is being conducted in an informal manner, and the nature of the inquiry is such that the ordinary diplomatic precautions and amenities need not be observed too rigidly.

At the Foreign Office it was stated that the German reply would be delivered at Paris "before July 15," and it is not improbable that the government will make full use of the limit fixed by M. Briand. It is also assumed that the Bruening Cabinet will review its reply with Dr. von Raumer, the chief German delegate on the arbitration board which has been discussing German-Soviet relations in Moscow during the past month. Dr. von Raumer will arrive here tomorrow and immediately report at government headquarters.

Regarded as Significant.

As the participation of Russia in the proposed European federation constitutes one of the points touched on in the German reply, Dr. von Raumer's return in advance of the other members of the German delegation is not without significance in connection with the Cabinet's consideration of M. Briand's memorandum. Despite the existing passivity of Russo-German relations, Germany does not propose to relinquish a trump card possessing such potentialities as her future relations with Russia, especially when driving a diplomatic bargain with the Western powers or jockeying for a strategic position in her dealings with France.

The Berlin press already visualizes the division of Europe into revisionist and anti-revisionist camps as a result of the first replies to M. Briand, and counts Belgium and "France's vassal States in the Balkans" as his assured supporters, inasmuch as they are primarily concerned with seeing the status quo perpetuated.

Revision to Be Stressed.

That the German reply will place the bulk of its emphasis on the imperative necessity of the revision of the peace treaties as a prelude to a Continental federation resting on the equality of its members is taken for granted by the press organs of all parties, which peremptorily reject the proposed union of States if its creation assumes the stabilization of the conditions provoked by the Treaty of Versailles. Reichstag circles learn that Germany will boldly propose the fixation of guarantees which will facilitate the revision of the treaty and which will even go beyond the provisions of Article XIX of the League of Nations covenant.

In connection with the French proposal that primacy be given to political issues, the German position will be flatly at variance with M. Briand's thesis and will stress the dominant need of giving the federation such a formulation of structure as will make the rationalization of European economy the chief point on its agenda.

In this the German Government has the concurrent backing of German industry, which obviously refuses to see any but economic reasons for the recasting of Europe into a more firmly knit union. Such a consolidation primarily suggests to the German industrialist the opening of new markets, of which industry has urgent need.

German onlookers do not anticipate any quick developments from M. Briand's questionnaire, and assume his proposal will be referred for study to a commission to be appointed at the September meeting of the League of Nations.

WON'T AID US ON DRY LAW.

Bermuda Parliament Rejects Ban on Taking Liquor on Ships.

Special Cable to THE NEW YORK TIMES.

HAMILTON, Bermuda, July 9.—Parliament today rejected by sixteen votes to fifteen a bill prohibiting taking liquor on ships bound for the United States, a measure introduced as a good-will gesture to aid dry enforcement because it was feared the United States might discontinue waiving passports, injuring the tourist trade.

Opponents of the measure objected to the principle of helping enforce foreign laws.

BARTLETT NEARS GREENLAND GOAL

The Morrissey Continues to Fight Rough Weather and "Lots of Snow."

TO ENTER ICE PACK SOON

Message Reports Ship in Vicinity of Shannon Island—Driven North of Course.

By CAPT. ROBERT A. BARTLETT.

Copyright. All Rights Reserved.

Wireless to THE NEW YORK TIMES.

ON BOARD THE SCHOONER MORRISEY, At Sea, July 9.—We have left Jan Mayen behind and are heading northwest toward Shannon Island. We expect to enter the ice pack within the next few days, weather permitting. Shannon Island is off King William Land, on the northeast coast of Greenland, about 75 degrees N., 17 degrees W.

It has been a rough trip most of the way and we are still groping through heavy snows and fog. We are on the last lap now, and if the storms subside we should reach our destination by the middle of July. As we prepare to enter the ice pack the crew and the members of our Northeast Greenland expedition are in the best of health, anxious to get ashore and start work.

Nearing her destination, the uninhabited northeast coast of Greenland, the Morrissey is apparently fighting her way through blinding snow and fierce gales. She has had rough weather most of the trip since she put out of Brigus, N. F., early in June and has had to feel her way through vast areas of fog.

The message sent yesterday by Captain Bartlett, who is in command of the expedition, and by Harry Whitney of New Haven, one of his chief aides, indicates that the schooner has been forced to go much further north than was originally intended. This is probably due to foul weather conditions.

Three days ago the expedition was nearing Jan Mayen Island, a rocky dot about 220 miles north-northeast of Iceland, just above the 70th parallel. Captain Bartlett had charted his route to take him due west from Jan Mayen into Scoresby Sound, but apparently the storms have driven him much further north.

Since the message did not indicate that Captain Bartlett intends to put in at Shannon Island, but merely to enter the ice pack there, it seems likely that he will work southward along the Greenland coast, until he gets into Scoresby Sound, the site he originally picked for the expedition's base of operations.

He has ten men in the party who will seek ethnological data and relics of extinct tribes of Eskimos for the Museum of the American Indian, Heye Foundation. Mr. Whitney will bring back live animals for the Academy of Science, Philadelphia.

The latest message was picked up at Reykjavik, Iceland, and was relayed, by way of Western Union cable to THE NEW YORK TIMES. When the Morrissey reaches her base repairs will be made to her storm-damaged radio and she will probably then be able to keep in direct touch with New York.

FORD COMPLETES DEAL FOR ISOTTA-FRASCHINI

New Factory Will Be Ready in Seven Months for Production of Cheap Italian Car.

Wireless to THE NEW YORK TIMES.

MILAN, July 9.—The Ford Company today completed its purchase of the Isotta-Fraschini automobile factory in this city with the view of beginning the construction of a new cheap car under the name Ford-Isotta-Fraschini.

Construction of the Isotta-Fraschini car, which ranks as one of the finest in the world, and the Isotta-Fraschini aviation engines will be continued in the present Isotta-Fraschini plant, while another factory will be built for production of the new car. It is proposed to have the new factory ready in six or seven months.

The initial share of the capital in the new enterprise will be 100,000,000 lire (about $5,000,000). The share capital will be divided into three parts, of which two parts, amounting to 51 per cent, will be held jointly by the Isotta-Fraschini Company and the Italian Commercial Bank and the rest will be held by the Ford Company. Sales on the deferred payment plan will be stressed with the assistance of the Italian Commercial Bank. Ground for the erection of the new factory has been purchased opposite the present Isotta-Fraschini plant.

The new car, which is similar to the American Ford with slight adaptations for the Italian market, will be built entirely in Italy by Italian workmen with Italian materials. It is proposed to place it on the market at 15,000 lire (about $700) which can not be approached except by the smallest models made in Turin.

The arrangement between Ford and Isotta-Fraschini includes the option to the Ford Company to build in America all Isotta-Fraschini models of aviation engines. These include 1,000-horsepower engines, of which none have been built in America.

M'DONALD ESCAPES COMMONS DEFEAT

Continued from Page 1, Column 6.

placed as a result of it the taxpayers would have to find $205,000,000 to obtain them. The rate of the income tax would have to rise, he added, and that would cancel any benefit to industry.

Mr. Lloyd George protested that neither he nor his friends had the slightest desire to defeat the government, and doubted whether the Conservatives were any more anxious to do so.

"There is a good deal of general disquiet, great anxiety and a general lack of confidence," he said, "but I cannot see any alternative government nor do I think the country at the present is exceedingly anxious for a crisis."

He was ready, he said, for collaboration with the government, but explained that did not mean collaboration in doing nothing. Then he continued:

"In his own interests Mr. Snowden should realize that his habit of saying 'No' will drive the electorate to clutch at straws, however silly, and to listen to Lord Beaverbrook."

On the strength of this speech a number of Liberals voted with him who would otherwise have voted against. In the meantime the Conservatives from Saint Stephen's Club, unobserved by the Liberals, were storming the division lobby by the back stairs. There was an exclamation of surprise when the figures of the voting were announced and Conservatives retorted with stentorian shouts of "Resign!"

Independents With Government.

LONDON, July 9 (AP).—The four Liberals who voted for the government in today's close result were E. D. Simon, Sir William Edge, Sir Robert Aske and Percy Harris. There were a number of abstentions on the Liberal benches also. Three independents voted with the government.

Previously the Laborites had scored a victory by a much bigger margin on a Liberal amendment proposing that the rate of income on company reserves invested in plant machinery, lands or buildings should be at the rate of 4 shillings instead of 4 shillings and 6 pence. This amendment was introduced by Major H. Nathan and was supported by the Conservatives.

One Minister said the close vote indicated a conspiracy against the government.

"It has failed to kill the government," he said, "but it has killed the Labor-Lloyd George entente."

The end of the contentious coal bill was hastened tonight when the House of Commons sent an amendment of the House of Lords back to the upper house with amendments of their own.

While this action will keep the bill alive for the time being, officials expressed the belief it was already virtually dead. The Lords will insist on one of their amendments calling for a permissive forty-five-hour week or ninety-hour fortnight in the mining industry instead of a compulsory seven-and-one-half-hour day. The Commons will reject the proposal for the second time. This automatically will kill the bill.

LEA & PERRINS SAUCE

adds that touch of individuality which makes the hostess proud of her

SALAD DRESSINGS

$5.94

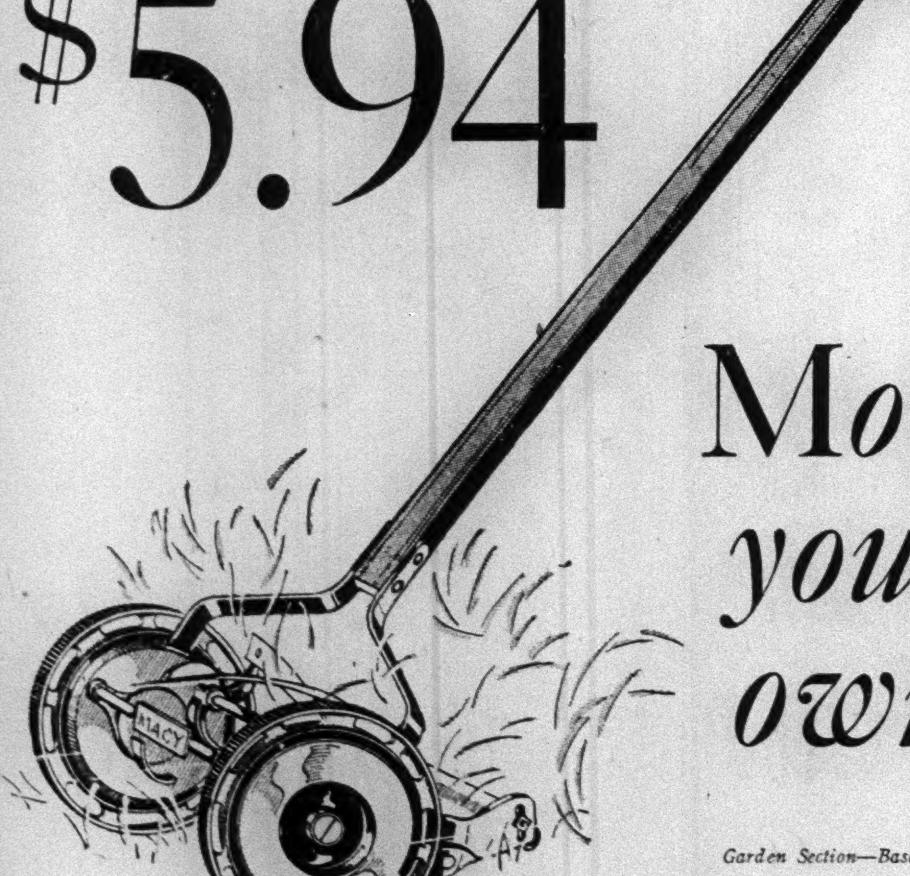

Mow your own

Garden Section—Basement

MACY'S

34th ST. & BROADWAY

STORE CLOSED ALL DAY SATURDAY AND EVERY SATURDAY DURING JULY AND AUGUST

During July and August: Branch stores open Saturdays; Fifth Avenue store closed Saturdays.

Best & Co.

FIFTH AVENUE

Let the Thermometer Be Your Guide—

"TULLE GLOVE SILK LINGERIE"

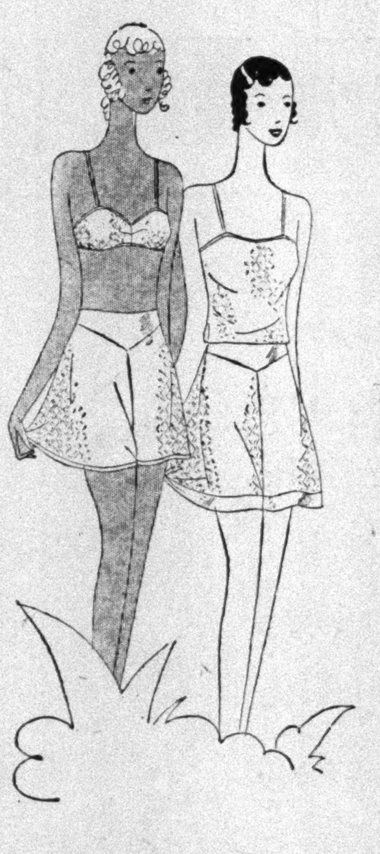

Bandeaux 1.25 *Sizes 14 to 16*

Vests 1.25 *Sizes 14 to 20*

Panties 1.75 *Sizes 16 to 20*

FLESH AND PEACH

HAVE you heard of the new "Gay Nineties,"—termed the nineties because of the temperature, and gay, because these young things have discovered Best's new "Tulle Glove Silk Lingerie"? Gossamer sheer, as light as the proverbial feather,—they're all wearing tulle glove silk, and an air of cool indifference to rising thermometers. And of course, they're pure dye silk,—and of course they thrive on soap and water,—in fact they're the perfect "undies" for summer weather carried to the "nth" degree.

MAIN FLOOR

Mail and telephone orders filled. WIsconsin 5000

ON SALE IN OUR FIFTH AVENUE STORE ONLY

Summer business hours 9 A. M. to 5 P. M.
Store closed all day Saturday during July and August

Franklin Simon & Co.

A STORE OF INDIVIDUAL SHOPS

FIFTH AVENUE . . . NEW YORK

For Misses

Put New Life in Your Summer Wardrobe With These

NEW SILK DRESSES AND ENSEMBLES

New in Fashion...New in Value

18.50

$29.50 Dresses in Everything but Price

These sketches show you just three of the many different models in the group. There are printed chiffons in the nicer prints . . . there are printed silk crepes that you won't see everywhere . . . and there are pastel crepes or chiffons . . . many with their own smart coats.

Sizes 14 to 20 years . . . Also size 31 for Small Women

INDIVIDUAL DRESS SHOP FOR MISSES . . . . . THIRD FLOOR

Franklin Simon & Co.

A STORE OF INDIVIDUAL SHOPS

FIFTH AVENUE . . . NEW YORK

Beginning Today

NEW EVERYDAY LOW PRICES ON PARFAIT* GLOVE SILK UNDERTHINGS

Because of the Lower Prices of the Raw Silk Market

The unusual has happened.....the usual low prices of Parfait Glove Silk Underthings have been made even lower due to a change in the price of raw silk. This change in price affects our entire stock of Parfait Glove Silk Underthings and is not just for one day...a sale day...but every day in the week so long as present market conditions prevail.

We advise our patrons to take advantage of this opportunity at once.

Parfait Pure Glove Silk Vests . . *Formerly $2.95* 2.50

Parfait Pure Glove Silk Bloomers or Panties *Formerly $4.50* 3.50

Parfait Pure Glove Silk Chemises . *Formerly $4.50* 3.50

Parfait Pure Glove Silk Union Suits . *Formerly $4.95* 3.95

All Parfait quality . . . beautifully cut, correctly proportioned, with generous reinforcements . . . *In complete size range. Pink only.*

INDIVIDUAL SHOP OF GLOVE SILK UNDERTHINGS . . . STREET FLOOR

*Reg. in the U. S. Pat. Off.

THE NEW YORK TIMES not only gives complete news of metropolitan New York more promptly and accurately than it can be obtained elsewhere, but presents all the worthwhile news of national and international activities as well, giving the reader a broad view of each day's affairs.—Advt.

Open Wed. Evenings

Buy a Daven-O and Save Rent!

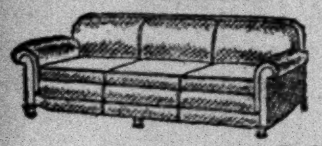

Reg. $115 Now **$89**

A Daven-O will save the rent of a bedroom. It is a comfortable sofa for the living room by day but at night can become a bed for two. Separate springs and mattress.

DAY BEDS

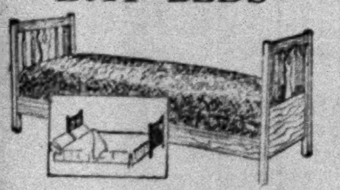

Reg. $65 Now **$39.50**

A luxuriously upholstered Daybed will add to the smartness of your living room and at night can be opened into a full-sized bed.

Goods held for future delivery.

LIBERAL TERMS

CLARK

Since 1904 specializing in the FAMOUS

DAVEN-O

62-64 W. 45th Street

Fluent Grace

so often lost in large cabinets is paramount in THE GEORGIAN. After an old English piece in natural pine, it has glassed upper sections and cupboards below. From the delicately curved top to a sturdy base it is exquisite in craftsmanship. Illustrations upon request. Can be ordered through your local Decorator or direct from

A. L. Diament & Co. 101-119 Park Ave., N.Y. 1515 Walnut St., Phila.

REDS MASS FIGURES TO INSPIRE RUSSIA

With Shortage Still Evident, Commissar of Industry Tells of Progress.

QUEUES ONLY IN THE CITIES

Papers Seize on Speech of Quibesheff as Assurance 5-Year Plan Will Be Complete in Four.

By WALTER DURANTY.

Wireless to THE NEW YORK TIMES.

MOSCOW, July 9.—In the welter of optimistic eloquence poured out on the Soviet masses during the party convention, M. Quibesheff, the Commissar of Industry, stands out as the peerless champion, at least according to a somewhat inept synopsis of his speech yesterday, which the Pravda publishes today.

The gush of figures is calculated, perhaps intentionally, to make the Russian proletarian forget the queues and commodity shortage in a rapturous if bewildered dream of Soviet economic progress, which contrasts so sharply with the depression in unhappy capitalist countries.

One fact, however, emerges pretty clearly from the statistical flood and is seized by the leading editorials of both Pravda and Izvestia as the theme for a song of joy. The five-year plan for industry will be completed in four years—in some departments in three. That is, M. Quibesheff's main thesis, and as far as can be judged from the Pravda synopsis of his speech, to say nothing of statements by Joseph Stalin and others, it is not unjustified by facts.

This begins to explain something interesting about the present Communist party convention and its difference from preceding conventions. Namely, that, instead, as heretofore, of its being the occasion for 1,000 or 1,500 of the most influential Communists in the country to get together and thrash out disagreements and difficulties and determine a unified policy for the future, the present convention has merely registered confessions of error from those who opposed the unified policy adopted earlier. Its main function, from the standpoint of practical politics, is to convince the nation in general and the Communist party in particular that this policy is right and is succeeding and worth the sacrifices it entails.

The list of positive industrial and other achievements to come is the Kremlin's answer to the commodity shortage, which has not brought the Russian public to the verge of hunger, and does not look like doing so, but undoubtedly is causing general distress, inconvenience and annoyance. It is the Kremlin's only answer, really, and now that a good harvest seems assured it is likely to be effective.

Actual hunger or a crop shortage might spur the annoyance to revolt, but Russian patience and experience of hardship, to say nothing of Communist discipline, can be counted on to meet any situation short of that.

In point of fact, even this puts the situation in far too pessimistic a light. The shortage is due at least as much to defects of distribution as to actual lack. From villages all over the country come reports that the peasants are consuming meat, butter, eggs, milk and vegetables to a much greater degree than before the war. Often cooperatives which desire to send these commodities to the cities are told by the railroad that the freight cars are required for more urgent industrial needs. The coming year will be difficult, as Kremlin leaders frankly admitted, but the "tone" of the Communist party convention makes it clear that the Communists and perhaps even a majority of the Russian people approve the Kremlin policy and are willing to tighten their belts today for the sake of tomorrow.

SIX ENGLISH BOYS DROWNED

Missing After Two Are Rescued on Coast Near Blackpool.

BLACKPOOL, England, July 9 (AP).—Six boys of a party of ninety-one bathing on the sea coast between St. Ann's and Blackpool were drowned today.

The boys, coming from Farnworth, had been camping in the neighborhood and were taken out for a swim by their principal teacher. Several got into difficulties and their calls for help brought assistance. Two boys were rescued. When the others came out of the sea the teacher called the roll, but found that six lads were missing.

The bodies later were brought ashore, but artificial respiration which was tried for over an hour was unsuccessful.

Goodstein Extradition Granted.

ALBANY, N. Y., July 9 (AP).—Governor Roosevelt today granted the request of the Reading (Pa.) authorities for the extradition to that city of Herman Goodstein of New York. Goodstein is charged with involuntary manslaughter in consequence of the explosion of an illicit liquor still Feb. 16, last, in which one person was killed and several hurt.

HEAR SON OF SULTAN IS AT REBEL CENTRE

Turks Believe Aim Is to Found an Independent Kurdish State Under Prince Selim.

INVADERS DRIVEN FROM VAN

Angora Troops Thwart an Attempt to Cut Communications, Pursuing Raiders Into Persia.

Wireless to THE NEW YORK TIMES.

ISTANBUL, July 9.—Kurdish horsemen attacking the village of Erdjiche today attempted to cut communications in the province of Van. They were driven back across Mount Suchan, the second highest peak in the vicinity. The Turks encircled small detachments who were retreating across the valley of the Szilan, and Hagjidin cavalry pursued other bandits to the foot of Mount Ararat, who fled, leaving rich booty.

The Turkish Government is expected to publish a communiqué dealing with the origin of the trouble. It is rumored here a prominent army officer, a former Istanbul chief of police, was killed on the Ararat front.

An inference that foreign influence is responsible for the Ararat revolt is contained in an editorial in Vakit, which says: "What annoys us most is that Persian tribes actually are fighting side by side with the rebels. If the Persian Government is not directly interested in this affair, we are led to believe the movement is directed by certain Kurdish and Armenian chiefs, themselves tools of certain foreign elements."

ISTANBUL, July 9 (AP).—Rumors filtering through the veil of secrecy enshrouding the Turkish-Persian border say that Prince Selim, son of Abdul Hamid II [the former Sultan], is at Maku, Persia, near the Turkish frontier, and that Kurdish invaders are using his name as their battle-cry.

Documents seized from the rebels appear to indicate that the insurrectionists aim to create an independent Kurdish State comprising the Turkish provinces of Bayazit, Van and Mush, with Prince Selim as Sultan.

Though no official bulletins have been issued, information from the eastern provinces indicates that a large part of the province of Bayazit is in the hands of the rebels.

Turkish forces succeeded, however, in pushing the rebels out of their position at Arjish, on Lake Van. The insurrectionists then fled westward and are now entrenched about Mount Sipan.

The Turkish press maintains that the complete extermination of the insurgents may be expected within ten days.

SLAYING LINKED TO MAFIA.

Murder of Mayor of Lucca Brought Up at Trial of 241 in Sicily.

SCIACCA, Sicily, July 9 (AP).—The slaying of Azzo Rosario, Mayor of Lucca, on Sept. 27, 1909, at Palermo was described by witnesses today in the trial of 241 members of the Mafia society in an effort to link them with the crime.

The Mayor, it was adduced, was walking with his nephew, Joseph Mauriello, who had just returned from America, and was almost at the doorstep of his home when he was riddled by bullets.

Senator Abbiso, for the defense, protested the evidence had been produced in a previous trial and should be excluded, but the court ruled that new revelations from Rosario's widow and secretary made it admissible.

The Mafia trial has been in progress for several days. It is the climax of Italy's effort to stamp out the secret society and constitutes the greatest Mafia trial in the history of Sicily.

OLAYA REACHES COLOMBIA.

Capital Hears He May Offer Cabinet Post to Restrepo.

Special Cable to THE NEW YORK TIMES.

BOGOTA, Colombia, July 9.—Dr. Enrique Olaya Herrera, President-elect of Colombia, arrived aboard the Zacapa at Puerto Colombia today. He will spend the night there and will go by a Scadta plane to Puerto Berrio tomorrow.

With an escort of three military planes, led by Captain Mendez in the Ricaurte, the plane in which the Captain flew from the United States, Dr. Olaya will go to Giradot on Friday. He will remain at Ocaso for a rest of a few days before coming to Bogota, where a monster reception awaits him.

The local press reports that Dr. Olaya may offer a Cabinet post to former President Carlos E. Restrepo, who had much to do with the election of Dr. Olaya in the recent campaign. The report has not yet been confirmed either by Dr. Olaya or Señor Restrepo.

NICARAGUA EXECUTIVE ENDS STATE OF SIEGE

Moncada Wants Voters in Northern Departments to Have Full Freedom to Vote in Elections.

MANAGUA, Nicaragua, July 9 (AP).—A state of siege decreed two months ago in the Northern Departments of Nicaragua to facilitate the government's drive against banditry was raised by an official decree, effective today.

President Moncada expressed belief that the bandit menace had been nullified, thus warranting this action, and said that he desired to grant entire freedom to citizens to vote in the coming Congressional elections, which are to be supervised by United States officials under Captain A. W. Johnson, U. S. N.

President Moncada also urged a reduction in the salaries of all public servants, including members of the Cabinet, Senators, Deputies, Magistrates and the Chief Executive himself, believing that government employes should practice the strictest economy.

The newspapers said today that the Cabinet had resolved to make a 30 per cent reduction in the budgets of the various Ministries, bringing a saving of $1,000,000 annually.

Irving Lindbergh, Collector General of Customs, said that the Nicaraguan Government had paid all interest and amortization on its bonded indebtedness for the past year and had reduced the national debt 15 per cent. While economic conditions were not as good as last year, he said eveerything was being done to alleviate the acute situation due to the drop in the price of coffee by constructing highways and public buildings, giving employment to many.

Strike Ties Up Malay Shipping.

AMOY, July 9 (AP).—Outbound shipping to the Straits Settlements, Java, Siam and Rangoon was paralyzed today because of the demands of local unions upon shipping companies for additional pay. Six large companies formed a combination to fight the demands and were refusing freight consigned to the points affected. Officials were attempting to arrange a settlement.

2 Die in Attack on Jews in Poland.

WARSAW, July 9 (Jewish Telegraphic Agency).—One Jew was fatally injured and a number of others badly beaten when hoodlums attacked Jews in the streets of Zdunska-Wola in the district of Lodz. In the mêlée one of the hoodlums was killed, whereupon the attack increased in violence. When the police arrived they arrested as many of the hoodlums as they could lay hands on.

DRASTIC REDUCTIONS

FURNITURE

Great quantities of furniture are being reduced. This to pave the way for contemplated physical changes to be made for the fall season. All the pieces included are segregated in one section, making selection easy and convenient. We list a few of the more important groups, each of which represents remarkable opportunities for saving.

Sofas 95 to 395

Arm chairs 8.50 to 150

Desks 39.50 to 325

Tables 7.50 to 195

bedroom groups . . 175 to 395

dining room groups . 295 to 975

SEVENTH FLOOR

Lord & Taylor

FIFTH AVENUE NEW YORK

STORE HOURS 9 TO 5

The Budget Shops at Lord & Taylor

STORE HOURS 9 TO 5

The Budget Dress Shop

Chiffon frocks . . . versatile because of their jackets, cool because of the chiffon they are made of, practical because they can be worn so many places, and cost so very little . . . In gay prints.

15.75

Left . . . This one's little jacket dispenses with sleeves and adds a cape to achieve nonchalance . . . Sizes 14 to 20.

Right . . . A sleeveless frock cut on flattering lines, wears a matching jacket when it comes to town . . . Sizes 36 to 44.

SECOND FLOOR

The Budget Hat Shop

Why do gentle ladies like rough straws? Because their skins look finer and softer by contrast . . . Also because they can buy them in the Budget Shops (by twos and threes, because they cost so little) in lovely pastel colors for only

6.75

A cartwheel hat of medium rough straw with grosgrain ribbon band.

Very rough straw with smaller brim and grosgrain ribbon in two colors.

SECOND FLOOR

AUSTRALIA TO RAISE HIGH TARIFF WALL

Will Also Drastically Increase Internal Revenue Scales to Meet $68,000,000 Shortage.

ALL IMPORTS TO BE TAXED

Primary Customs Duty of 2½ Per Cent to Be Levied—Income Tax Also Will Be Increased.

Special Cable to THE NEW YORK TIMES.

CANBERRA, Australia, July 9.—Drastic taxation proposals which, it is estimated in some quarters, will increase the cost of living in Australia by $5 a head a week are included in the budget which Prime Minister Scullin introduced in the House of Representatives this afternoon within two hours of his being sworn in as the Commonwealth Treasurer. The budget shows a deficit of about $68,000,000.

The proposed customs and excise duties include a primary customs duty of 2½ per cent. Increases in the existing customs duties include one on gasoline of 6 cents a gallon; tobacco, 12 cents a pound; cigarettes, 24 cents a pound; films, 2 cents a foot; newsprint, $5 a ton, and radio tubes, 10 per cent.

Increases in the existing excise duties are on beer, 4 cents a gallon; common gasoline, 6 cents a gallon, and cigarettes, 6 cents a pound.

The Sales Tax.

One of the most radical departures is the proposed sales tax of two and a half per cent on the sale prices of commodities sold in Australia other thon those exempted. The basis of this tax is on lines similar to that of the Canadian tax and the exemptions include certain Australian primary products and foodstuffs and articles covered by the new special customs and excise revenue duties.

It is proposed to increase the postage charges on letters from three to four cents, with increases also on certain other postal matters.

The income tax would be increased as follows: Companies, 28.8 cents to 32 cents in $5; individuals, where the total taxable income exceeds $2,500 on any income from property, an increase of 15 per cent; on any income derived from personal exertion, an increase of 10 per cent.

It is estimated that the new taxes will raise $62,500,000.

Premier Scullin said the objective to be aimed at was so to adjust Australia's overseas trade with the surplus of exports over imports, together with the reduced borrowing which may be possible on the London and New York markets in the future, will be sufficient to meet the requirements of the Commonwealth and the State Governments for commitments abroad. For 1930-31 the revenue charges to be met total $328,050,000.

Recent Decreases Stay.

CANBERRA, Australia, July 9 (Canadian Press).—A high protective wall will be erected around Australia and drastic increases will be made in internal revenue scales in an endeavor to recover the substantial loss shown in the budget statement today.

The increases announced today are in addition to the various increases in customs tariffs effected within the past few months in an endeavor to overcome Australia's severe economic depression, which was hastened by the big slump in the world prices of wool, her greatest product.

Temporary financial accommodation has been arranged for to meet overseas commitments, but a permanent solution of Australia's financial position in the London market must be found by obtaining another $150,000,000 from overseas very soon, the Prime Minister said. He declared it would have to be a long-term loan and expressed the hope that negotiations would prove successful.

The financial depression, the Prime Minister went on, was due to the collapse in commodity values and the cessation of loan receipts from overseas. The time was long overdue when borrowing abroad should be reduced to the minimum, and the domestic market instead should be relied on for the bulk of money necessary for development, he added.

During the past financial year £27,000,000 in gold had been transferred, Premier Scullin said, and it might be necessary, in order to assure future government requirements in London being met, to invite trading banks to pool their external exchange and give the Commonwealth and State Governments first call on their London funds.

"The government is exploring every avenue of economy in administration," Mr. Scullin said. He instanced severe cuts in expenditures on defense purposes and a large number of similar steps, saying defense expenditure had been reduced by $2,500,000.

"Expenditure on loans has been almost halved, and can now be provided almost wholly by the people of Australia," the Prime Minister asserted. "Our sinking funds are sound. Effective steps have been taken to reduce imports and stimulate exports. The balance of trade should turn in Australia's favor, thus providing a means of meeting future overseas commitments."

The whole aim in increasing tariffs was to foster the development of Australia's primary and secondary industries, he explained. Australia wanted overseas manufacturers to establish branch factories in Australia, where Australians could obtain employment in meeting the demands of the Australia market.

Bankers Consider Action.

MELBOURNE, Australia, July 9 (Canadian Press).—A conference of leading Australian bankers is discussing the important question of fully providing for future commitments on overseas debts on the dates when these fall due.

It is expected a system of exchange and control will be developed whereby prompt payment of all interest charges in London can be met by making such payments a first charge against exports.

It is believed the plan will involve voluntary mobilization of exchange, as suggested by Prime Minister Scullin in his budget speech, under which the banks will make full provision for all Australian Government obligations in London, these taking precedence over trade and private obligations.

Prince Says It's Time to Die When Too Old to Play Golf

Special Cable to THE NEW YORK TIMES.

LONDON, July 9.—The Prince of Wales told a gathering of Empire sportsmen in London tonight that when a man is too old to play golf he had better die. He also told a golf story.

"A boy who witnessed an accident was put in the witness box," he said. "The judge asked him, 'Do you know the nature of an oath?' 'Yes, my Lord,' said the boy, 'don't I caddy for you?'"

When the audience laughed at the Prince's joke he said: "Really, I know some very good ones, but not for repeating here."

The Prince asserted he owed the overseas empire sportsmen a great debt, saying: "They always welcome me with the exact kind of hospitality I wanted, some f orm of game—polo, golf and other branches of sport."

GEORGE SAYS TARIFF HITS CANADA'S TRADE

Our Exports Are "Strangled" by "Greediest" Act in History, Senator Asserts.

Special to The New York Times.

WASHINGTON, July 9.—In an attack upon the Smoot-Hawley tariff tonight, Senator George of Georgia asserted that when President Hoover signed the measure he "killed the proverbial goose that lays the golden egg, with one stroke of his pen."

The source of the golden egg, Senator George argued, was Canada, to which the United States sent exports of $948,000,000 in 1929, and from which it had received imports of $503,000,000, making a trade balance of $445,000,000.

The Republican Administration, Senator George declared, "strangled Canadian trade with the greediest tariff ever enacted," had "squeezed more than a protesting squawk out of our northern neighbor and best customer" and had made the tariff an important issue in the Canadian general election.

Quoting a Toronto newspaper to show Canadian sentiment toward the new tariff, the Senator continued:

"It will seem that the Republican Administration policy of narrowing the circle of America's foreign trade has already resulted in converting a former friend and large trade consuming customer into an enemy massing reprisal tariff guns for the bombardment of our tariff barriers.

"Obviously the loss or the serious curtailment of our trade with the Dominion of Canada is no trifling incident. On the contrary, it presents proportions which in time may assume aspects that will have to be treated as an economic calamity."

Queen Marie to Visit Carol's Wife.

BUCHAREST, July 9 (AP).—Dowager Queen Marie, with Princess Ileana, left today for the Summer palace at Sinaia, where they will visit with Queen Helen and Crown Prince Michael. King Carol and Prince Nicholas accompanied them to the station.

TARIFF BOARD ASKED TO CUT EIGHT DUTIES

Increase on Hemp Cords Is Requested, Commission Tells Senate.

COST INQUIRY DEFERRED

Pending New Appointments, Members Postpone Investigation on Fifty Articles.

WASHINGTON, July 9 (AP).—The tariff Commission informed the Senate today that petitions for eight decreases and one increase in import duties on articles covered in the new tariff act had been received by it up to July 3 from commercial firms throughout the country. The report was in response to a resolution introduced by Senator George, Democrat, of Georgia.

The applications for reductions in duties referred to bentwood furniture, soups, green peppers, fresh tomatoes, hemp yarn, maple sugar and maple syrup, pulpboard in rolls, bamboo handle toothbrushes and para-chlormetacresol. The increase has been requested on hemp cords.

The commission also listed approximately fifty articles which the Senate requested it to investigate under the new flexible provisions, including raw sugar. The resolutions ordering these inquiries sought the cost of production here and abroad of all these commodities.

The commission, however, has been holding up any new cost investigations pending appointment of a new commission by President Hoover.

In its report to the Senate, the commission said it also had been requested by the House Ways and Means Committee to inquire into the class of labor employed in mining coal in Russia and the wages and laws respecting this industry. The committee also had asked it to inquire into the proper tariff differential on raw and refined sugar imported into this country.

Some contend the duty on refined sugar under the new law should be increased to equal at least the spread between the old rates on raw and refined. Before the 1930 act was passed in March, efforts were afoot to bring about this higher refined rate, but the move was not carried to the floor of either House.

SEEK TO PUSH SALES HERE.

Norwegian Canned Goods Men Meet to Consider Collaboration.

Wireless to THE NEW YORK TIMES.

OSLO, July 9.—A meeting was held at the Bergen Stock Exchange today to discuss the possibility of collaboration between fifteen factories in the Norwegian canned goods industry with the intention of further invading the American market.

It is proposed to establish a joint sales office in New York to push exports despite tariff restrictions.

COSTA RICA PREPARES TO RE-ENTER LEAGUE

Congress Leaves Action to Discretion of President—New Fruit Contract Under Consideration.

Special Cable to THE NEW YORK TIMES.

SAN JOSE, Costa Rica, July 9.—The question of the re-entry of Costa Rica in the League of Nations was voted on by Congress last night, and it was decided to leave the time and condition of re-entry to the discretion of President Gonzalez.

Congress voted 29 to 11 for an appropriation of $20,000 which may be used for re-entry in the League providing the President acts when he considers the time opportune and makes reservations which are considered advisable. It is believed the President will not take action immediately. Costa Rica retired from the League in 1924.

Congress is considering a new banana bill and a new contract with the United Fruit Company. One faction demands rejection of the measure, another faction is willing to pass it with changes and a third group favors passage of the bill as written.

The local manager of the United Fruit Company, in an interview with the Diario de Costa Rica, said the company had made every possible concession and indicated no changes in the banana law or company contract would be accepted. Much public pressure is being brought for passage of the law as written, and the indications are that this will be the outcome.

Prestes Pays Visit to Versailles.

PARIS, July 9 (AP).—Dr. Julio Prestes, President-elect of Brazil, and members of the Brazilian colony in Paris visited Versailles today. After inspecting the historic château they took tea in the gardens.

TO REVEAL STAND ON OTTO.

Czech Paper Reports Today Declaration Planned by Hungarian Loyalists.

Wireless to THE NEW YORK TIMES.

PRAGUE, July 9.—The newspaper Pravo Lidu, whose recent reports of an alleged plan for Italo-Hungarian collaboration concerning the Hapsburg restoration in Hungary caused wide interest, will publish tomorrow new details about the Hungarian legitimists' plan.

The newspaper will print what purports to be the text of a declaration to be issued on Nov. 20, the day when Otto comes of age, and which is said to have been approved by Premier Mussolini.

According to the newspaper the declaration says:

"The act of 1920 proclaimed Hungary to be a kingdom, canceling only the old laws referring to Hungary's union with Austria. The dethronement act of 1921 constitutes no moral liability for Hungary as it was voted under armed foreign pressure. Taking in consideration all these facts, the Archduke Otto, eldest son of the late King Charles, overtakes today the prerogatives of Majesty as he becomes of age, in accordance with the Hapsburg family laws. He has to be considered, therefore, the hereditary King of Hungary until he assumes sovereignty after having been crowned."

The newspaper will say the last sentence gives the legitimists a way out of the difficulties of the situation caused by the fact that the actual restoration is opposed by the Little Entente and some of the great powers.

Confirms Rancher's Earldom Title.

LONDON, July 9 (Canadian Press).—Justice Eve in the Chancery Division of the Supreme Court today confirmed the claim of Frederick Trevelyan Perceval, former Alberta rancher, to the title and estates of the Earldom of Egmont. This confirms the decision made four weeks ago by a Master in Chancery, P. W. Chandler, who found the claims of Robert Pownall, retired optician, and James William Perceval, baker, should be dismissed.

ARNOLD CONSTABLE
FIFTH AVENUE AT 40th STREET

Summer store hours, 9 to 5. Store closed all day Saturday.

Annual Summer Sale!

$3.00 — $2.50 and $2.00

MEN'S SHIRTS

$1.65

Collars to Match—Collars Attached—Neckband Styles

One of the notable events now in progress in our Men's Shops . . . offering savings of unusual proportions on shirts of exceptionally fine character . . . plenty of plain white and solid color broadcloths and white oxfords that are the big note in men's dress this summer . . . woven madrases and chambrays, the fineness of which seldom, if ever, make their way into a sale.

Every shirt has been cut full and ample . . . every shirt tailored with custom-made perfection. Sizes 13½ to 17.

Pre-Shrunk White Broadcloth — *Pre-Shrunk White Oxfords* — *Blue Oxfords*
Pre-Shrunk Colored Broadcloth — *Pre-Shrunk Chambray*
Woven Madrases

Oyster White
LINEN KNICKERS
Imported Belgian and Irish Linen
$3.45
Reg. to $5
Regular or plus-four styles . . . preshrunk . . . detachable buckles. An exceptional value.

Semi Annual Sale
NOBELT PAJAMAS
$1.95 | **$2.95**
Reg. $3 to $3.50 | Reg. $4.00 to $7.50
Every pair has the famous Nobelt waistband that does away with strings and belts and holds your pajamas in place comfortably.

ARNOLD CONSTABLE MEN'S FURNISHINGS, STREET FLOOR

Announcing
. . . . . THE
Mason & Hamlin
PIANOFORTE . . . AT
Aeolian Hall

During the years that the Aeolian Company and the Mason & Hamlin Company have been established in New York, both have served the public with devotion to the highest purposes of the music industry . . . fostering the love and appreciation of the art of music; and developing the ideal means of expressing it.

To all music-loving New York, the name Mason & Hamlin means a standard of quality which is proverbial; an historical background through which dignity is mingled with high achievement.

It is fitting that this superb instrument should be housed in Aeolian Hall, and the distinguished reputation of the Mason & Hamlin will be to the Aeolian organization a source of pride, an added stimulus through the years to come.

TO ALL OWNERS OF MASON & HAMLIN PIANOS
Orders for tuning, regulating and moving Mason & Hamlin Pianos will now be received at Aeolian Hall and will be given the prompt and efficient care that characterizes all Aeolian service

AEOLIAN COMPANY
AEOLIAN HALL—689 FIFTH AVE. at 54th ST.

THE COOLEST SPOT in TOWN to dine and dance

The SUMMER TERRACE

Open for breakfast, luncheon, dinner and supper. Dancing at dinner and supper to the music of Barney Rapp and his orchestra. No couvert at dinner—$1 couvert after 10 p. m. except Saturdays and holidays—then $2.00.

THE NEW YORKER
Manhattan's largest and tallest hotel
34th Street at 8th Avenue
RALPH HITZ • Managing Director

$5,000 Plus
From $35.20 a Month
Triply secured, supervised Plan pays guaranteed amount *plus* share of surplus earnings. Amounts $1250 to $125,000. Write for booklet on Plan.
Under supervision Insurance Department New York State
INVESTORS SYNDICATE
TITLE & GUARANTY CO.
17 East 42nd Street, N. Y.
2061 Broadway, N. Y.
Brooklyn Division
Wmsbg. Savings Bk. Bldg.

FOR EUROPEAN POOL TO PUSH AIR LINES

Swiss Would Have the Nations Use Part of Subsidies for International Development.

EXPERTS DUE TO STUDY IDEA

Contrast Transit Cooperation in Other Lines Before the League Committee—Agenda Fixed.

By CLARENCE K. STREIT.

Wireless to THE NEW YORK TIMES.

GENEVA, July 9.—A proposal that the European nations divert to a pool for the development of international air lines part of the subsidies and other help they now devote exclusively to national commercial aviation was made by the Swiss in today's sessions of the League of Nation's committee of experts studying international cooperation in civilian aviation.

The basic idea would be to develop international airways on much the same lines as rail travel has developed since the founding of the International Sleeping Car Company, which now has a network covering and smoothly serving all Europe.

The proposal was among many which various experts suggested the committee ought to study. No decision has yet been reached on whether this particular one will be studied at this time, but the committee atmosphere seems to be favorable to considering it.

Indeed, one of the points stressed by most of the experts is that aviation, though it is specially adapted to international transit, has none the less developed in a far more nationalistic way so far than other means of transport, such as trains, ships and motor cars. Various speakers have deplored that an air line crossing the frontiers can not interchange pilots and planes and that the various national companies do not help each other with a signal set for night flying unless the countries involved have made a special treaty. In contrast to this, a sleeping car can start from Paris and traverse without difficulty seven countries on the line to Istanbul.

The committee thus far has decided to study the following subjects: First, the extension and systematization of combined transport so that an air line will be assured of rail, ship or motor connection where necessary for night transit; second, the preparation of a general guide for combined transport throughout the world; third, the simplification of postal air rates, especially supertaxes, which now vary in most countries, the ideal aimed at being to make international air mail as simple as international special delivery letter service, and fourth, the establishment of an international plan of most urgently needed air traffic routes and a program to equip them gradually for day and night flying.

The committee will continue tomorrow deciding what other questions most urgently require study. Among those proposed for it to study is the establishment of an international system of aviation insurance for passengers and crew, the present insurance policies frequently applying only to the country where they were issued.

The committee continued to sit in private today, the explanation vouchsafed being that the experts can talk more freely if the public is excluded. The relation of civilian to military aviation is understood also to contribute to the desire for secrecy. It is significant in this connection that the experts the Japanese, Poles and Swiss have on this committee on civil aviation are military aviation officers.

Conan Doyle's Crime Library On Its Way to America

The criminological library of Sir Arthur Conan Doyle, which he used as a reference library in writing detective stories, is now on its way to this country, it was learned yesterday. The books were bought at auction in London recently by Dr. A. S. Rosenbach for £95.

A part of the collection previously belonged to Sir W. S. Gilbert of Gilbert and Sullivan opera fame. Every book bears Sir Arthur's autograph and some contain his notes. The library includes rare and little known items, reports of courts-martial, criminal trials, biographies of detectives and criminals and books on psychology of crime. The books cover a period of 200 years.

Count Luckner's Party at Bermuda.

HAMILTON, Bermuda, July 9 (AP).—Count and Countess von Luckner have arrived at St. George's on the yacht Mopelia with a party of forty students bound for the Caribbean Sea to observe the work of the Beebe expedition.

Hurley Decorates McKinley, Smith and Roth For Heroism as Byrd Airmen in Antarctic

Special to The New York Times.

WASHINGTON, July 9.—Awards for heroism in connection with the Byrd Antarctic expedition were made by Secretary of War Hurley to Captain Ashley C. McKinley and Second Lieutenant Dean Cull Smith, both of the Air Corps Reserve, and to Master Sergeant Benjamin Roth of the Air Corps. The two first named received the Distinguished Flying Cross, while Sergeant Roth was told he would get the Soldier's Medal.

Pinning the decorations to the breasts of the officers, Secretary Hurley shook hands with Sergeant Roth and informed him that, because the Soldier's Medal was only recently authorized as a peacetime decoration, no design for the actual medal had yet been approved. The Sergeant will receive the medal later.

Major Gen. James E. Fechet, chief of the Air Corps, read the citations accompanying the awards, which are as follows:

Captain McKinley, Air Corps Reserve, U. S. A.:

"For extraordinary heroism while participating in aerial flights as aerial photographer for the 1928-1930 Byrd Antarctic expedition. Captain McKinley, in the face of the very gravest danger, performed his duties in such a manner as to merit the highest praise. He participated in numerous flights over the Antarctic regions, which culminated in the flight, with three companions, over the South Pole on Nov. 28-29, 1929. His devotion to and the accomplishment of this duty obtained results which brought great credit to himself, the expedition and the United States Army."

Lieutenant Smith:

"For extraordinary achievement while participating in an aerial flight as one of the pilots of the 1928-1930 Byrd Antarctic expedition. Lieutenant Dean made numerous flights over the Antarctic regions in the face of the gravest danger and performed his duties in such a manner as to bring great credit to himself, the expedition and the United States Army."

Sergeant Roth:

"For heroism while serving as a member of the 1928-1930 Byrd Antarctic expedition. Sergeant Roth performed his duties as airplane mechanic in a most meritorious manner and by his conduct and devotion to duty in the face of great danger, even after having nearly lost his life when a part of the barrier cliff collapsed, gained several commendations and recommendations for promotion from the expedition commander and brought great credit to himself, the expedition and the United States Army."

BYRD LEAVES TODAY FOR CHICAGO HONORS

Admiral and Seven of Expedition Will Fly to St. Louis on Saturday for Fete.

Rear Admiral Byrd, seven members of his expedition and the wife of one of them will leave the Pennsylvania Station at 3 P. M. today aboard a special car of the Broadway Limited for Chicago, where they will be the guests tomorrow of a group of aviation associations and the Chicago Press Club. On Saturday they will fly to St. Louis to be honored by the Chamber of Commerce. They will return to New York by rail Sunday or Monday.

The St. Louis celebration in honor of the men from Little America will be primarily a recognition of the work of Captain Ashley C. McKinley, a resident of St. Louis. The other members of the party making the trip will be Mrs. McKinley, Captain Alton U. Parker, Tom Mulroy, Charles Lofgren, Dean Smith, Lloyd Grenlie and George J. Thorne Jr.

Arriving in Chicago at 10 A. M. tomorrow, the Byrd party will be luncheon guests at the Press Club and dinner guests at the Stevens Hotel. The other host organizations in Chicago are the Chicago Aerial Commission, the Illinois Aero Navigation Commission, the Air Corps Officers Committee, the International Aviators Club, the Quiet Birdmen and the International Aeronautical Association.

The trip to St. Louis will be made via the Universal Air Line.

BRATIANU SEES CAROL AFTER MANY DELAYS

Many Rumanians Think King Kept Liberal Leader Waiting as Object Lesson.

Wireless to THE NEW YORK TIMES.

BUCHAREST, July 9.—After many postponements Vintila Bratianu, leader and last diehard of the Rumanian Liberal party, had a one-hour audience this evening with King Carol, whose return to Rumania he had so bitterly opposed.

The delays which occurred before the audience was granted were explained by the Liberals as due to the desire of the party to alter the phraseology of the memorandum which M. Bratianu presented to the King. It is understood that the memorandum in its final form condemned the policy of the Maniu Government in raising foreign loans by granting concessions for exploitation of Rumania's natural resources and other assets. The most recent striking exemplification of this policy was the grant of a telephone monopoly for twenty years to a J. P. Morgan group.

The younger members of the party are opposing the policy of irreconcilability championed by their old leader.

There is conjecture in Bucharest as to whether King Carol granted the audience and caused the delays through desire to let his vindictive opponent know that they had exchanged rôles and that it was now M. Bratianu's turn to languish and wait.

Whatever truth there may be in these conjectures, it seems likely that M. Bratianu soon will hand over the leadership of the Liberal party, so long associated with his name, to the less extreme hands of former Foreign Minister Duca or of his own nephew, George Bratianu.

In this connection it is considered significant that during the eight days Vintila Bratianu had to wait for an audience King Carol received a number of other Liberal leaders.

When M. Bratianu left the palace tonight he was cheered by one section of a crowd which had gathered around the gates, but was hissed by another section.

MIDSHIPMEN LEAVE KIEL, BOUND FOR OSLO

Three American Battleships En Route After Four and a Half-Day Round of Entertainment.

Special Cable to THE NEW YORK TIMES.

KIEL, Germany, July 9.—The battleships Arkansas, Utah and Florida, forming the practice squadron on which the midshipmen of the first and third classes at Annapolis have been getting their first taste of sea life, left here this afternoon for Oslo, the third halt on the Summer cruise.

The four and a half days during which the visitors had been anchored in the Bight of Kiel, the former centre of German imperial naval activities, had been crowded with official receptions, balls, dinners, boat races, swimming meets and trips to Hamburg, Bremen and Berlin. More than 600 of the 900-odd midshipmen availed themselves of their three days' liberty to visit Berlin and compare it with Paris, which they inspected last week. A number of officers and enlisted men were also in the Reich capital.

One and all, from Rear Admiral Cluverius, commanding, to the last enlisted man, were obviously pleased over their visit to Germany. Lieut. Commander E. W. Davis, chaplain of the Arkansas, sent Berlin the following message upon his return to Kiel and the ships:

"We wish to thank the citizens of your charming city for the friendly reception we found during our stay there. Thanks to your warm hospitality we felt as if we were at home. We take away the pleasantest possible memories of our all too short visit. We hope to have the luck to see Germany and Berlin again within a few years."

The shores were crowded when the ships weighed anchor and steamed away. Thousands who had turned out to meet and fraternize with the officers, midshipmen and enlisted men during their visit were waving vigorously as the three battleships swung into line and steamed northward toward Oslo, Edinburgh and then home.

JOHN FORSYTHE

348 Madison Avenue
Between 44th and 45th Sts.

100 East 42nd Street
Pershing Square Building

92nd Semi-Annual

SHIRT SALE

The Sale awaited by all men who desire the finest in shirts . . . Forsythe famous quality and style in the greatest assortment we have ever offered . . . Shirtings from world-famous looms, many in patterns designed exclusively for us. Seldom have reductions been so drastic . . . seldom are values so extraordinary.

At 3.95
Values to $6.50

Imported White Jacquard Broadcloths (Neckband and Collar Attached)
Imported White Jacquard Madras (Neckband and Collar Attached)
Imported French Madras (Collar Attached)
Imported English Madrases (Exclusive Forsythe Patterns—2 Collars to Match)
Imported Plain English Broadcloth (Neckband and Collar Attached) (White, Tan, Blue, Gray and Green)
Exclusive Madras and Broadcloth (With English Tab Collars to Match)

At 2.85
Values to $5.00

White Jacquard Figured Broadcloth (Neckband and Collar Attached)
Imported and Domestic Broadcloths (Neckband and Collar Attached) (White, Tan, Gray, Blue)
Fine Woven Madras Shirts (2 Collars to Match)
Fine Chambray Shirts (2 Collars to Match and Collar Attached, in Six Smart Shades)
Jacquard Figured White Madras (2 Collars to Match and Collar Attached)
Fine Jacquard Fancy Madras (Collar Attached)

A great variety of patterns and colors. Offering a wide selection.

PAJAMAS
at 2.95
Regularly $5.00
A large variety of English collar-attached, surplice or pullover models in fine imported and domestic fabrics.

SHIRTS
at 2.00
Regularly $3.00
Pre-shrunk Oxford Shirts in White, Blue, Green and Tan. *Generously Cut and Superbly Tailored.*

The Clothing of Gentlemen is Found . . . . at De Pinna

DE PINNA
Semi-Annual Sale

MEN'S SACK SUITS
A wide range of English suitings in spring and summer weaves and patterns; including lightweight English flannels.
Sizes 35 to 44. Formerly up to $95.
Sale Prices
$44.50 $54.50
$62.50 $72.50

SPORT SUITS
Three and four-piece; imported fabrics.
Sizes 35 to 44. Formerly up to $95.
Sale Prices
$54.50 $62.50
$72.50

TOPCOATS
Made of English and Scotch woolens.
Sizes 35 to 42. Formerly up to $85.
Sale Prices
$44.50 $54.50
$62.50

Men's furnishings, hats, shoes and luggage at clearance sale prices

There will be no charge for alterations.

Sale goods will not be sent on approval, exchanged, nor can they be returned for credit.

DE PINNA
FIFTH AVENUE AT 52nd STREET

Store closed all day Saturday

IN THE NEW YORK MANNER

continuing . . . our half yearly

Sale of TAILOR GUILD SUITS

formerly $50 now reduced to

$42.50

NO CHARGE FOR ALTERATIONS

Every suit is from regular stock sharply reduced for rapid disposal

At four stores only
Sale of 4-PIECE GOLF SUITS
$36.50
formerly $45 to $75
30 Broad St. 42nd and Madison
34th and Broadway
381 Fulton Street, Brooklyn

Weber and Heilbroner
30 BROAD STREET 42nd AND MADISON AVE. 34th AND BROADWAY

Downtown Stores: 30 Broad Street; 10 Cortlandt—179 B'way; Nassau and John; Nassau and Spruce; 241 Broadway; 345 Broadway
Midtown Stores: 9th and Broadway; 24th and Broadway; 34th and Broadway; 42nd and Madison
Uptown Store: 57th and Broadway
Brooklyn: 381 Fulton Street
Newark: 800 Broad Street

SUMMER CLOSING HOURS: WEEKDAYS, 6 P. M. • SATURDAYS, 1 P. M.

Carnegie

Read this, by Andrew Carnegie: "90% of all millionaires become so through owning real estate. More money has been made in real estate than in all industrial investments combined. The wise young man or wage earner of today invests his money in Real Estate." Land is the basis of all wealth.

Harmon National
REAL ESTATE CORPORATION
PROPERTIES IN 33 CITIES

LOAD UP!

Our Men's Shirt Sale does it!

Look at these bargains! 13,999 of 'em!

557 were $3
5781 were $3.50
$1.55 now!

1182 were $4
5216 were $5
$2.55 now!

1263 were $6.50
$3.55 now!

And every one A1!

Imported and domestic fabrics!

Madras! Broadcloth!

Plains, stripes, jacquards!

With collars; without; to match!

Necks 13½ to 18; sleeves 31 to 36!

ROGERS PEET COMPANY

Broadway at Liberty | Broadway at Warren | Broadway at 13th St.
Herald Sq. at 35th St. | *"Six Convenient Corners"* | Fifth Ave. at 41st St.
Tremont at Bromfield, Boston, Massachusetts

After That Strenuous Tea-Dance
You Can Quickly Have
FRESH CLEAN HAIR

Conti Shampoo lathers so quickly, rinses so easily, you can enjoy its delightful, refreshening effect without a moment's delay. A shampoo is imperative, too, after an active day—to remove those unpleasant odors hair absorbs. This evening glorify your hair with

CONTI
CASTILE SOAP
SHAMPOO
BEAUTIFIES AS IT CLEANSES

KITCHEN APARTMENTS

SELECT apartments, with kitchens or kitchenettes, constantly offered in The New York Times Apartments to Let columns.

EDISON RECEIVES ROTARY CLUB MEDAL

Inventor, Accepting Tribute at West Orange, Reads Speech Because of "Stage Fright."

URGES SENTIMENT IN TRADE

Recipient Makes Cameramen Wait While He Tells Stories to New York Club Delegates.

Special to The New York Times.

WEST ORANGE, N. J., July 9.—The service medal of the Rotary Club of New York was presented to Thomas A. Edison at his laboratories here this afternoon "in appreciation of a life of service to science, the arts and humanity."

The presentation was made by J. Robert Stout, a past president of the club, following a luncheon at Malmquist's mushroom farm attended by Rotarians from New York and West Orange. Mr. Edison received them standing beside his old and battered desk.

After Mr. Stout had completed his citation and had suspended the gold medal, slightly larger than a silver dollar, about the inventor's neck by a blue and gold ribbon, Mr. Edison thrust his fingers into a vest pocket and drew out a crumpled bit of paper.

Edison Tells of "Stage Fright."

"I'm suffering from stage fright, so thought I'd better read my speech," he said.

"Many years ago," he continued, "I was reducing to dust some of the New Jersey mountains up near Lake Hopatcong, and magnetically separating the iron particles and pressing them into briquettes for the furnace. It was not easy to sell them, but my late friend, John Fritz, said that some times it was a good thing to mix a little sentiment with business and he encouraged me by giving me an order for a large tonnage.

"From what I know of Rotarians, I rather imagine they must be imbued with the same spirit of mixing a little sentiment with business as they mingle together throughout the world, for the growth of the organization has been phenomenal from its modest beginnings twenty-five years ago to its world-wide prominence of the present day.

"I am proud to be honored today by the Rotarian organization in its presentation to me of the Rotary service medal, and greatly appreciate the distinction that has been so graciously conferred upon me."

As the inventor concluded his address William H. Meadowcroft, his personal secretary, touched his arm and pointed out that through the window a group of photographers could be seen waiting.

"Wait a minute," Mr. Edison said, "I've got a story I want to tell." He told it, and, scoring a success, told another. He was smiling with pleasure when he walked outside to be photographed.

Inventor Hailed at Presentation.

In making the presentation, Mr. Stout said of Mr. Edison:

"He has dedicated a life to the pursuit of scientific truth. Equipped with vision and the power of practical application, he has wrought changes that have entirely revolutionized the living conditions of men. His modest and kindly bearing throughout the years of his epoch-making accomplishments has brought him a world-wide devotion.

"He has dignified work by the example of his life and inspired young men to devote themselves to useful objectives. By hard work he has accomplished the seemingly impossible, not only in the field of his own thought but in the improvement and expansion of the efforts of others.

"By his contributions to the world of science he has brought about new social conditions and improved standards of living. He has pre-eminently exemplified the ideal of service in its application to every-day affairs. His life and work are a constant stimulus to the emulation of this ideal, both in thought and practice."

Among those who attended were:

ROBERT E. FARLEY, president, Robert E. Farley Organization.
ALEXANDER CAVEN, Mayor of Poughkeepsie and past district governor of Rotary.
LEON C. FAULKNER, managing director, Children's Village, Dobbs Ferry, N. Y.
BRADLEY DUSENBURY of Port Chester, past district governor of Rotary.
THOMAS A. DWYER, vice president, Brunswick-Balke-Collender Company.
FRANK M. WHITE, New York manager, Stewart-Warner Company.
MILTON RICH, vice president, Berger Service.
LEO L. TULLY, president, Educational Association.
D. FRANK COUGH of Brooklyn, district governor of Rotary.
JAMES F. NATHAN, general manager, metropolitan division, Western Union Telegraph Co.
EDWIN H. RUSHMORE, secretary, New York Rotary Club.

ALFRED O. SMITH DIES IN AIRPLANE CRASH

Former Poughkeepsie Engineer's Craft Falls Into Bay at Oakland—Body Is Recovered.

OAKLAND, Cal., July 9 (AP).—Alfred O. Smith, 47, wealthy aviation enthusiast and former automotive engineer of Poughkeepsie, N. Y., died today in the 3,000-foot plunge of his training plane into shallow water off Oakland Airport.

Mr. Smith, an advanced student of an aviation school here, had taken off to practice tail spins. Twice he threw his plane into right spins and each time pulled out. Then he slipped into a fatal left spin. He wore a parachute, but did not try to use it.

An amphibian plane went to attempt Mr. Smith's rescue. Arthur Reed and Frank Basita dived five feet under water to unstrap the flier from his cockpit.

Mr. Smith's widow and two children, who live in Alameda, Cal., survive.

WINCHESTER, N. H., July 9 (AP).—George Brown of Long Island, N. Y., narrowly escaped serious injury today when his plane was destroyed in a crack-up on the Winchester Gun Club grounds. The plane crashed into a tree at the edge of the grounds as Mr. Brown flew in to make a landing. The gun club has no landing field but is the nearest possible landing place to Mr. Brown's Summer home at Assuelot.

HALF-YEARLY CLEARANCE

JOHN DAVID
Business Suits

All sale suits were taken from regular stock . . . each model was tailored to our exacting specifications. These suits represented full John David values before reduction and at the present sale prices the values are unequalled.

COMPARE

JOHN DAVID
Fashions For Men
FIFTH AVENUE AT 43d STREET
BROADWAY AT 32d STREET

338 Madison Avenue
New St. at Exchange Pl.
Nassau at Maiden Lane
125-127 West 42d St.
62 Broadway below Wall
Cortlandt at Church St.
Broadway at Warren St

In Brooklyn
Court Street at Remsen
Fulton at Smith Street

541 suits were $45
810 suits were $50
687 suits were $55
Now $39.50

931
Four-garment Golf Suits
formerly $49.50 to $75
Now $39.50

691 suits were $60
783 suits were $65
Now $49.50

822 suits were $75
195 suits were $85
Now $64.50

741 Silk-Trimmed Blue Suits were $55
Now $43.50

NONE C. O. D. — NONE ON APPROVAL — NO CHARGE FOR ALTERATIONS

John David Shirts

Of imported and domestic madras, broadcloth and other fine fabrics. For Summer wear. Collar attached or collarless.

$3.50, $3 and $2.50 Shirts *Now* $1.95

John David silk shirts . . . Jacquards in plain colors and also solid colors in blue, tan and white.

$12.50, $10.50, and $8.50 *Now* $6.95

Neckwear

Of imported and American loomed silks. Many of these scarfs are silk lined.

$2 and $1.50 Neckwear *Now* 95c
$3 and $2.50 Neckwear *Now* $1.65
$4 and $3.50 Neckwear *Now* $2.65

ALL MERCHANDISE ON SALE AT ALL OUR STORES.
ALL JOHN DAVID STORES CLOSE AT 1 P.M. SATURDAYS DURING JULY AND AUGUST

free wheel

(MANUFACTURED UNDER STUDEBAKER PATENTS)

Shift from high to second at *Forty... Fifty* miles per hour and *never touch the clutch!*

free wheeling

Saves 12% on gas, 20% on oil—*even more in heavy traffic.* Reduces carbon, lessens strain on engine and transmission

free wheeling

You don't have to touch the clutch except to start or back up

free wheeling

Your car momentum never forces your engine—no sensation of "piling up" when you decelerate. You literally glide along

free wheeling

Your car is surprisingly quiet in every speed....uncannily silent when you're free wheeling

free wheeling

You are safer because you have absolute control of your car...You can shift at *any* speed...There is less hazard of skidding!

See Studebaker's Announcement New Low Prices Page 52

NEW COMMANDER EIGHT

Larger bodies·· *124 inch wheelbase*
Greater power··· *101 horsepower*
More luxurious interiors··· *plus* one of the greatest engineering advancements in 19 years···
free wheeling!

New Series

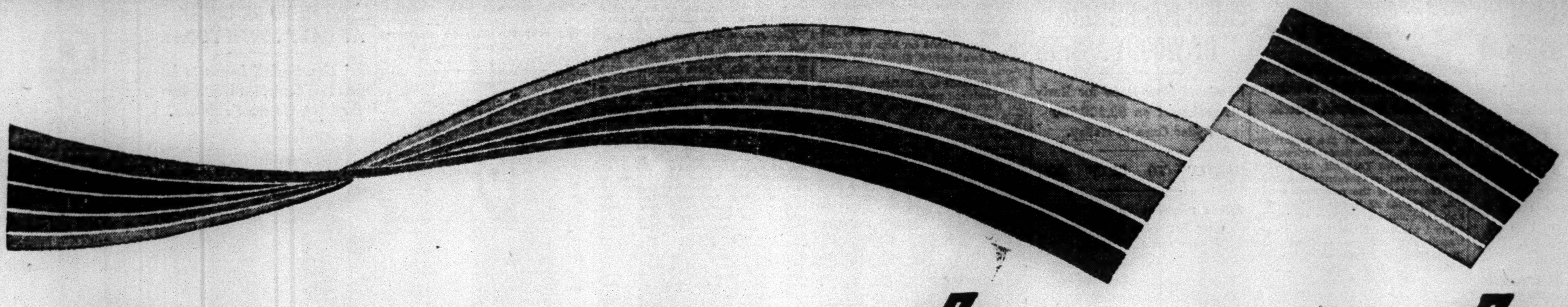

ing is here!

THIS brings you the first full news of one of the mightiest automotive engineering achievements in a generation—free wheeling!

The new sensation of it—the utter simplicity and easy application of it—will stir you as nothing in your motoring experience has done.

Another Studebaker Triumph

FREE wheeling is a triumph of that same Studebaker progressiveness that pioneered the popular priced Eight—tested it, seasoned it and proved it to the satisfaction of over 100,000 owners. Today the whole industry is following the Eight trend that Studebaker three years ago inaugurated.

Devised and perfected by Studebaker—available in America only in Studebaker's brilliant New Presidents and Commanders, free wheeling makes a car do things that seem like miracles, even to sophisticated automobile engineers.

An Experience Incredibly Different

PREPARE to drive the most unfettered, yet most obedient car in the world—a car that literally floats along, in gear and fully controlled, yet free and silent as though there were no gears! Every moment of motion is cushioned and hushed.

You shift with silence, safety and precision, from high to second, back and forth, at any speed—forty, fifty miles an hour—***and never touch the clutch!***

The instant you lift your foot from the throttle, no matter how swiftly you may be traveling, your engine drops to idling speed—with no forcing of the engine by car momentum—with no sensation of "piling up".

Tremendous New Power Is Provided

YOU know, of course, that Studebaker Eights hold many world and international records for speed and endurance, and more American stock car records than all other makes combined. And you are ready to expect the unusual.

But the *increased* power of the great Studebaker Eight engine which drives this new car is a thrilling revelation to you.

You marvel at the extra smoothness made possible by a nine-bearing crankshaft, balanced both statically and dynamically. It is power and smoothness so instantly responsive that you find at least half the footwork of driving gone. Your muscles and your mind remain unstrained throughout the longest drive.

All old reluctances to shift cease . . . shifting is so effortless, so accurate, so silent. And you need use your clutch only to start or back up.

An Economy that Is Remarkable

YOU save 12% on gasoline, 20% on oil—and the heavier the traffic, the greater the saving. Carbon is reduced because your engine is never forced by car momentum to pump excess oil and gasoline into the cylinders every time you decelerate.

Gone entirely—indeed, utterly unknown—are the terrific reversional strains thrown on rear axle, universal joints, clutch and transmission of an ordinary car when you suddenly lift your foot from the throttle.

You Are Ready for Any Emergency

YOU are ready for any emergency of road or traffic on the instant. Apply the new Duo Servo brakes. No sudden grabbing—no swerving. Instead, a smooth and reassuring drop in speed—swift as your need dictates.

Your steering gear rights itself after a turn—automatically the car swings to "straight ahead"—holds its course true without your tugging at the wheel. The hard work that usually attends parking becomes but a memory. Tendency to "shimmy", a worry ever since balloon tires were introduced, is overcome by a new kick shackle device on the left front spring.

Your car, floating at each spring-end on oil-sealed ball bearings, rides friction-free. There are no squeaks, no rattles, at these vital points—nor can there ever be.

Enviable New Cars in Appearance

ALL these new delights of free wheeling—these developments not even remotely approached in any other American car at any price—are yours at the traditional Studebaker thrift standards.

They are yours in new, beautifully designed bodies—the most distinctive bodies that any maker in the Studebaker price field ever offered.

Bodies that are bewitching in eye appeal, from new type radiator to rear bumper. Bodies that have been designed to interpret the very spirit of free wheeling. With new Ovaloid headlamps. With new parking lights, glimmering on the broad, sweeping fenders. The closed cars have even been wired for quick radio installation.

Come and Get the Thrill of Your Life

TODAY go to the nearest Studebaker salesroom—see and drive this brilliant New President or Commander, crowning achievements of Studebaker's seventy-eight years of manufacturing integrity. Make an immediate driving appointment.

We promise you the thrill of your life!

NEW PRESIDENT EIGHT

Longer wheelbases··· *130 inch and 136 inch*
World Champion engine increased to 122 horsepower·· More luxurious interiors —plus *a revolutionary innovation...*

free wheeling!

New beauties of coachcraft, within and without—new ultra-modern radiator treatment—new Ovaloid headlamps—new fender parking lamps—new harmonies of color—nine-bearing crankshaft—more efficient temperature control—silent fan—new anti-wheelfight spring suspension—Le Modern bumpers—new self-righting steering gear—duplex carburetion—full-power muffler—non-glare windshield with safety glass—closed bodies wired for quick radio installation—new Duo Servo brakes with molded lining—Lanchester vibration damper—ball bearing spring suspension—thermostatically controlled cooling with high turbulence radiatar air deflectors—air, gasoline and oil filters—coincidental steering-ignition lock—rubber engine mountings—adjustable front seat—new carburetor silencer—one-piece steel core safety steering wheel.

THE NEW SERIES PRESIDENT EIGHT—$1850 to $2600
Now 122 Horsepower—130 and 136-inch wheelbases *(Prices at the factory)*

THE NEW SERIES COMMANDER EIGHT—$1585 to $1785
Now 101 Horsepower—124-inch wheelbase *(Prices at the factory)*

THE STUDEBAKER CORPORATION OF AMERICA, South Bend, Indiana

During the Past Eight Years Studebaker Has Sold at Retail Over 50,000 Automobiles, New and Used, in the Metropolitan Area of New York

THE STUDEBAKER CORPORATION OF AMERICA

Bedford Ave. at Sterling Pl., Brooklyn · 70th and Broadway, Manhattan · 92-31 166th St., Jamaica

BROOKLYN.
6001 Fourth Ave.
1335 Flatbush Ave.
298 Flatbush Ave.
1123 Quentin Road
1462 Eastern Parkway
5502 New Utrecht Ave.
8602 18th Ave.
Liberty Motor Sales Corp. 860 Liberty Ave.
Larry Friedman, Inc. 643 Bushwick Ave.

MANHATTAN.
75 Fulton St.
1806 Broadway at 59th St.
168th St., at Broadway

BRONX.
650 E. Fordham Road
283 Mott Ave. at 139th St.
The Arrow Motor Car Corp.
2376 Grand Concourse
2104 Grand Concourse

QUEENS.
139-14 Hillside Ave., Jamaica
97-16 Jamaica Ave., Woodhaven
852 Cypress Ave., Ridgewood
752 Fresh Pond Road, Glendale
216-24 Jamaica Ave., Queens Village
1 Continental Ave., Forest Hills

SUBURBAN DISTRIBUTORS AND DEALERS

NEW JERSEY—(Northern)
ASBURY PARK—L. F. Lipsey, Inc.
BAYONNE—Fred Voss Motor Sales.
BELLEVILLE—Wegner Motor Co.
BLOOMFIELD—Carlisle Motor Sales, Inc.
DUMONT—Ruckle Bros. Motor Car Co.
EAST ORANGE—J. W. Conger, Inc.
ELIZABETH—Sholes Motor Co.
ENGLEWOOD—Ruckle Bros. Motor Car Co.
FREEHOLD—S. B. King & Son, Inc.
HILLSDALE—Lurie Motor Sales Co.
HACKENSACK—Ruckle Bros. Motor Car Co.
IRVINGTON—Merz Motor Car Co.
JERSEY CITY—The Ira C. Jones Co.
KEARNY—Wallace-Dignan Co.
LYNDHURST—Park Motor Car Co.
MONTCLAIR—White Motor Sales, Inc.
N. BERGEN—N. Bergen Auto Sales & Service
NEWARK—The Ira C. Jones Co.
ORANGE—J. W. Conger, Inc.
PASSAIC—The Marchese Auto Sales Co.
PATERSON—Commander Motors Co.
PERTH AMBOY—J. Arthur Applegata
PLAINFIELD—Goodwin Motor Corp.
RAHWAY—Sholes Motor Co.
RIDGEFIELD PARK—Wood Motor Car Co.
RIDGEWOOD—Goodwin Motor Corp.
SOUTH ORANGE—Service Garage of The Oranges
SUMMIT—Osterberg Motor Co.
UNION CITY The Ira C. Jones Co.
UPPER MONTCLAIR—White Motor Sales.
WESTFIELD—Sholes Motor Co.

NEW YORK—(Southeast)
BAY SHORE—Barrett-Henderson, Inc.
BELLEROSE—Houser Motor Sales.
FAR ROCKAWAY—Donner Auto Sales Co.
FREEPORT—Frey & Williams.
FLUSHING—Howatt & Lee, Inc.
HEMPSTEAD—Ohrtman Motor Sales.
HUNTINGTON—Walter Flessel, Inc.
LONG ISLAND CITY—Jos. Bayer Motor Sales.
LYNBROOK—Pellegrino Motor Sales.
MAMARONECK—Buckey Motor Sales, Inc.
MT. VERNON—Clover Motor Sales, Inc.
NEW ROCHELLE—Clover Motor Sales, Inc.
PLEASANTVILLE—H. P. Brundage.
PORT CHESTER—Russell Bros.
PORT JEFFERSON—Henningsen-Sawyer, Inc., Motor Sales.
PORT WASHINGTON—Seaman Motor Sales.
RIVERHEAD—Henningsen-Sawyer, Inc.
ROCKVILLE CENTRE—Pellegrino Motor Sales.
SCARSDALE—Russell Motor Co.
TARRYTOWN—H. P. Brundage.
WHITE PLAINS—Russell Motor Co.
YONKERS—Sax & Rosenfield, Inc.
STATEN ISLAND—Island Motor Corp.

STUDEBAKER EIGHTS

MINERS GAIN GROUND FOR DUES CHECK-OFF

Union Leaders Hopeful That Modified Plan for Collection Will Be in New Contract.

SENIORITY PLAN PUSHED

Operators Also Hear Pleas for Safety Appliances and Free Air for Jack-Hammers.

For the first time since the beginning of the joint conferences of anthracite miners and operators to conclude a new agreement to replace the one expiring Sept. 1, the check-off system of union dues collecting came under discussion yesterday. Other demands of the miners, included the official adoption of the seniority system of employment, certain improvements in working conditions, free safety appliances and free air for operating jack-hammers and other machines. The sessions are held at the office of the Anthracite Institute, 90 West Street.

While the operators have shown a disinclination to grant most of the miners' demands, it was learned that a modified form of the check-off system, for which the union has contended for many years, probably will be written into the new contract. As in former years the mine owners are holding out against the outright collection of union dues from pay envelopes, but they were reported as willing to facilitate dues collections at the mines along with the distribution of envelopes on pay day.

Collectors at Pay Windows.

Under the compromise toward which the conference appears to be moving, there will be a union dues collector at each pay window who will deduct the dues payments as the envelope is handed to the employe. Even this modified form of the check-off, it was declared, will prove of importance to the union in keeping its membership paid up and thus solidifying its ranks.

The miners' spokesmen at the conference, headed by John L. Lewis, president of the United Mine Workers, stressed this innovation and expressed the hope that they will have it incorporated into the new agreement. Should this come to pass one of the outstanding sources of friction in the anthracite industry will have been removed.

So far as demands for improvement in working conditions, furnishing free air and use of certain mechanical appliances are concerned, it was learned that they apply in practice to only a portion of the companies and have a general significance only in their possible extension to the industry as a whole. For this reason the miners' representatives have indicated their determination to insist upon the demands even at the cost of prolonging the conference several weeks.

Seniority Principle Stressed.

They are insistent also upon the proposal for the official adoption of the principle of seniority which, while widely in practice now, does not carry with it the prestige of a generally accepted principle. Because of the prevailing conditions in the industry and the threatened necessity of retrenchment, the miners are anxious that the principle of seniority in promotions and reductions of personnel be written into the new agreement.

The demand has been a subject of discussion between the miners and owners for the past fifteen years. The operators oppose the demand on the ground that it would imperil their ability to recognize efficiency and productive capacity of the individual miners regardless of their length of service.

It is also feared by the operators that the adoption of the seniority principle would result in cluttering up the calendar of the conciliation board, which, they feel, should be free to deal with questions of more vital importance to the industry.

The reply of the miners to the operators on this question is that while in many cases the seniority principle is respected, there are too many instances in which the owners have used the lever of regularity and tenure of employment in demoralizing the union. It is also the complaint of the miners that there has been too large a labor turnover in the industry, with the consequent dislocation of wage scales and working standards.

The conference will be continued tomorrow. It is likely to remain in session for another three weeks or a month.

ROAD MEN LAUD HOOVER.

Delegates at Oklahoma City Elect Kirkpatrick Head.

OKLAHOMA CITY, July 9 (AP).—T. L. Kirkpatrick of Charlotte, N. C., today was elected president of the United States Good Roads Association and Charlotte was selected as the 1931 meeting place of the organization. Next year's convention will be held the first week in May.

The report of the resolutions committee commended President Hoover and Congress for their "generosity and vision" in increasing the annual appropriation for Federal aid to good roads from $75,000,000 to $125,000,000 and recommended the annual appropriation be increased to $200,000,000 and placed on a continuing basis as an investment proposition.

The association went on record as requesting that Congress create a secretary of highways as a Cabinet officer.

TO MAKE MUSIC WITH TOYS.

Children Being Organized Into "Symphony" Group at Jersey Park.

Special to The New York Times.

ELIZABETH, N. J., July 9.—A group of children reminiscent of the Pied Piper of Hamelin's followers gathered in Warinanco Park here today to organize a toy symphony orchestra for the entertainment of children visitors to the park. Plans for the orchestra were made by supervisors of recreational work of the county park system.

The children brought all kinds of noise-making instruments, including drums, cymbals, fifes and tin pans to contribute to the "harmony."

After the first rehearsal, the leaders admitted that a few weeks of practice would be necessary before a public appearance could be attempted.

CITY APPORTIONMENT ASSAILED BY WARD

Scores "Political Hypocrisy" in Representation and Criticizes Governor in Astoria Speech.

Another attack on the apportionment under which State representatives from New York City are elected and criticism of Governor Roosevelt for his veto of the reapportionment bill, "because of the possibility that one Republican Senator might be elected in Manhattan," were voiced last night by Attorney General Ward in addressing members of the Republican Club of Astoria at 31-27 Forty-first Street, Queens.

Mr. Ward, in a brief reference to his investigation of the Republican counties of Westchester, Monroe, Greene and Orange, also criticized the Governor for his failure to investigate the alleged corruption in "Democratic counties."

"The matter of taxation without representation was once very important in this country," Mr. Ward explained, "and it cannot be we have all forgotten the teachings of history. I think we are all sick of a political hypocrisy that permits such things."

In explaining that he was "looking forward to an increased legislative representation of our party in Greater New York this Fall," Mr. Ward declared that representation had not kept pace with shifting population.

He pointed out that "the Republican vote of Kings County is the greatest Republican vote of any county in the United States, outside of Chicago and Philadelphia," and stressed the fact that the county has not "a single Senator or Assemblyman to speak for you in the councils of the Republican party."

The Attorney General explained that "we up-State Republicans" understand and appreciate the struggle the members of the party are making in Greater New York and the conditions which "handicap" them. He added that the up-State Republicans want to help those of New York and declared that "your interests in matters like the recent Bell telephone controversy, the right of the great city to replenish its water supply from the headwaters of the Delaware, maintenance of proper freight and lighterage rates such as are involved in the Eastern freight rate case and the New Jersey against New York lighterage case, which I am now conducting, are our interests."

Following his address at the Astoria Club, Mr. Ward spoke again at the Jackson Heights Republican Club, at 112-114 Polk Avenue, Jackson Heights.

TO TEST STREET MARKERS.

Police to Try Out Metal Discs in Theatre District.

Thomas Rochester, chief engineer of the Police Department, announced yesterday that metal markers would be installed within the next week on a street in the theatrical zone, with a view to trying them in place of the white painted lines, for traffic guidance.

The markers have been in use for some time at the intersection of Fifth Avenue and Forty-second Street and at Fourteenth Street and Ninth Avenue. Plans to make the markers of nickel, steel, brass or copper are being studied and the metal found most suitable will be used.

Mr. Rochester said that while the metal markers last longer than painted lines, there is trouble replacing them when the street is torn up. They are driven into the street until they hit the concrete and then mushroomed, and are shaped somewhat like gigantic drawing pins. Mr. Rochester said the matter was still in an experimental stage.

NEW STUDEBAKERS OUT.

Models to Be Shown Today Reduce Use of Clutch in Gear Shifting.

The Studebaker Corporation of America announced yesterday the introduction of new series of its President and Commander eights, offered in twenty body styles. The cars employ a new transmission principle, termed "free wheeling," which is said to make it possible for the driver to shift from second to third gear, and from high to second, at any speed without using the clutch. Through this mechanism, it is explained, as soon as pressure is relieved on the accelerator, the engine drops to idling speed, while the car continues without interruption.

The clutch is necessary only to start and back up. Conventional second and high speed gears are also provided for use in bringing the engine into play as a braking aid.

The cars will be on display for the first time today at the company's showrooms, 2,040 Broadway.

FREED IN MEANEY KILLING.

Jersey Troopers Released After Serving Year of Sentences.

Special to The New York Times.

TRENTON, N. J., July 9.—After serving one year of their respective terms of five and three years on charges growing out of the "Battle of Jutland," in which Miss Beatrice Meaney was slain during a siege of her brothers' farm near Flemington by State police, Daniel F. Rogers, formerly a lieutenant in the constabulary, and Alfred K. Larsen, a trooper, were released from the New Jersey State prison here today. The release of the men was ordered by the court of pardons.

Although it is the court's policy not to make known the names of prisoners whose petitions are granted or the reasons for granting or rejecting applications, Chancellor Walker, a member of the court, said the court felt this was a case in which clemency could be extended. The Warden of the prison said the men were exemplary prisoners.

SAILOR SAVED IN SOUND.

Undertow Carries Swimmer Away Near Greenwich Resort.

Special to The New York Times.

GREENWICH, Conn., July 9.—Thomas Rasmussen, a member of the crew of the yacht Istalena, owned by George M. Pynchon, member of the Indiana Harbor Yacht Club, narrowly escaped drowning in Long Island Sound this afternoon when, after a swim off Island Beach, the town resort, with two companions, he was carried away by the undertow.

George Woodford, lifesaver at Island Beach, with Jack Doran went to his rescue in a row boat, reaching him as he was going down for the third time.

He was taken ashore, and after working over him with the inhalator his rescuers sent him to the Greenwich Hospital. It is believed he will recover.

PRESS FOR RETURN OF WOODY ASSETS

Receivers Now Hope for Early Agreement on $2,000,000 Ryder Gave to Bailey.

HARVEY TO KEEP GIFT

Queens President Refuses to Consider Returning $2,500 Contributed by Broker.

Counsel engaged in tracing the assets of the wrecked brokerage firm of Woody & Co. resumed negotiations yesterday for the return of the $2,000,000 which Harold Russell Ryder admits taking from his partners and their customers in order to satisfy a claim made on him by Frank Bailey, banker and director in twenty-one corporations.

The previous negotiations, ten days ago, produced nothing more substantial than the concession by Mr. Bailey's counsel, Alfred T. Davison, that some of the $2,000,000 which Mr. Bailey admits receiving would undoubtedly have to be returned. The discussion ended as soon as counsel for the bankruptcy receiver declared their belief that Mr. Bailey should return not some, but all. The most that Mr. Bailey was represented as willing to return at that time was less than $500,000.

Since then Mr. Bailey has been examined publicly before Federal Bankruptcy Referee Henry K. Davis by Samuel H. Kaufman as attorney for the Irving Trust Company, temporary receiver; and, unless the present negotiations seem to warrant a postponement, he is to be examined further tomorrow at 2 P. M. concerning $10,000,000 stock trading in which he admits being personally associated with Mr. Ryder, under an understanding which he has not yet made clear.

According to Mr. Ryder, they both lost $2,000,000, but Mr. Bailey insisted on "restitution," and, in fear of arrest, Mr. Ryder paid him with the assets and customers' stock of the new brokerage firm of Woody & Co., which he had withdrawn to get a new start with the $120,000 remaining to him after the market crash last October.

One of the most important factors in the present resumption of negotiations with Mr. Bailey, in the opinion of counsel yesterday, is the decision of Mr. Ryder on Monday to cooperate with the bankruptcy receivers. After working over the accountants' figures with Mr. Ryder during the past three days, the bankruptcy lawyers gave him a holiday yesterday while they turned their attention to Mr. Bailey. Last night the amount to be returned by Mr. Bailey was still under discussion. The receivers' demand was given as "somewhere between $1,000,000 and $2,000,000. "The prospect for an agreement was said to be encouraging.

Meanwhile Mr. Ryder spent yesterday afternoon with his own counsel, Saul Gordon and John E. Leddy, going over the 315-page statement which he made to Eugene L. Carey, counsel for the petitioners in bankruptcy, and Milton P. Kupfer, representing the temporary receiver, immediately after the collapse of Woody & Co. three weeks ago.

Lawyers for the receiver said they have not even yet made the demand suggested by Mr. Garvey for the return of $2,500 contributed by Mr. Ryder to further the Governorship aspirations of Mr. Harvey; but Mr. Harvey has already refused to consider such action.

"To demand such a return," said Mr. Harvey, "would be like asking Mr. Hoover or Mr. Smith to return all campaign contributions made by men who have since failed in business."

Bolt Kills Man Between 2 Others.

HOWARD LAKE, Ariz., July 9 (AP).—Lightning killed Macedonio Ortega, 80, a ranch-house caretaker, here yesterday. Two men sitting on either side of him were unharmed.

LEHMAN TO BE GUEST AT CAMP SMITH TODAY

Maj. Gen. Haskell Leaves to Inspect Pine Camp, but Will Return for Lieut. Governor's Review.

Special to The New York Times.

PEEKSKILL, N. Y., July 9.—While the troops of the 105th Infantry Regiment of Troy and up-State localities went through extensive combat problems and 900 riflemen of the 106th Infantry Regiment of Brooklyn began rifle practice today upon the ranges in Camp Smith, Peekskill, Major Gen. William N. Haskell, commander of the National Guard, left for Pine Camp. He is to inspect the 121st Cavalry Regiment of Rochester and up-State cities under command of Colonel Kenneth Townson.

Colonel William R. Wright, division Chief of Staff, left Camp Smith for the day, but he will be back in time to aid Major Gen. Haskell in entertaining Lieut. Gov. Herbert Lehman tomorrow. Mr. Lehman is to review both regiments in camp, led by Brig. Gen. Ransom Gillett.

Colonel Walter Robinson will have the 1,100 troops of the 105th devote the rest of this week to manoeuvres. Colonel Thomas Fairservis will keep the 106th on the various ranges at target practice until Saturday, when the bayonet runs will be conducted.

Chairman Austin of the Assembly Military Affairs Committee left camp today after seeing a brigade review. Colonel Henry Suavet of Woodhaven, L. I., division staff inspector, looked after division staff affairs today in the absence of Major Gen. Haskell, Colonel Wright and Colonel Joseph A. S. Mundy, division Adjutant, who were elsewhere on official duties.

H. C. Graton 100 Years Old Today.

WORCESTER, Mass., July 9 (AP).—Henry C. Graton, founder of the Graton & Knight Manufacturing Company, is to celebrate his 100th anniversary tomorrow. He is in excellent health. This morning he took a walk out of doors and later a motor ride, which is a part of his daily routine, weather permitting. Occasionally he attends a "talkie."

SWEARS VAUSE GAVE FAVOR FOR SECRECY

Bail Broker Says Ex-Judge Met His Threat by Offer to Start Him in Own Business.

HE CHARGES BETRAYAL

Witness Asserts Defendant Refused Even to Help Get Bond for Columbia Finance Officials.

While former County Judge W. Bernard Vause of Brooklyn continued to be apathetic at his trial with five others for mail fraud in connection with the defunct Columbia Finance Corporation, Michael B. Eisenstein, bail bond agent, in Federal Court yesterday accused the former judge of deserting his associates when trouble loomed.

Even through the recent Federal grand jury investigation in April Vause personally followed developments, the witness testified, transmitting through him a warning to all concerned to "keep my name out of it."

Eisenstein said that as long as two years ago he had threatened to "expose" the workings of the Columbia company, but the former judge had diplomatically retorted with a proposal to start the agent in a bail business of his own. As a broker Eisenstein was already doing a considerable business in the Kings County Court as well as elsewhere in the city.

"Why don't you get your friends together and start a surety company and I will help you to some very good business," Eisenstein quoted the former judge as suggesting. "You'll be taken care of and everything will be all right."

Tells of Montgomery's Activity.

Two other points in Eisenstein's testimony were stressed by United States Attorney Tuttle and his assistant, George J. Mintzer, who conducted the examination. One was that Arthur H. Montgomery, former convict as the result of a 1922 mail fraud scheme, stepped in to attempt a last-minute revival of the Columbia company only after he had had a telephone conversation with Vause. Vause was Montgomery's attorney in 1922.

The other point was that, according to reports which Eisenstein said had reached him, Montgomery turned $30,000 over to the former judge to make certain settlements in the 1922 case, but the agent could never collect anything from Vause for a $50,000 bail bond which Montgomery had forfeited. Vause, he said, denied receiving any money from his client. Testimony along this line, however, was limited by Federal Judge Alfred C. Coxe and much of it was stricken out.

Eisenstein's business relations with the group now being tried, according to his story, began in 1927 when Solomon Cruso, president of the Columbia company; Abraham Rayman, its former secretary, and Samuel Schuchman, one of the defendants, met in Judge Vause's chambers and organized the Spheric Clay Products Corporation after a clay analysis had been made by a man recommended by Vause. Rayman, Cruso and J. Paul Barmack, secretary of the Columbia company, all of whom have pleaded guilty, later met in the judge's chambers several times on matters relating to financial and legal advice for the Columbia company, the witness asserted.

Eisenstein said he was fearful at one time that he was being "double-crossed" by being left out of the Columbia company, which then looked like a good proposition. Cruso and Rayman blamed Vause for keeping him out, and Judge Vause told him it was the others' doing, he testified.

He asked the judge to intercede in his behalf, and a meeting was held in Vause's chambers, according to his story. After some talk Vause left the room, and it was then agreed that Eisenstein was to get a 10 per cent interest in the company if he should sell $15,000 worth of stock. However, he never sold the stock.

Swears Vause Feared Exposure.

In April, 1928, the bail bond agent swore, Vause asked him if he had written a letter to the State Attorney General complaining about the Columbia company.

"If you did, why, stop it. Lay off," he quoted Vause as warning.

Last October, after he had tried to borrow money from the Columbia company and was told it was short of funds, Eisenstein said, he had suggested the summoning of Montgomery to rescue the concern. He declared that Montgomery went from an examination of the books to a telephone and reported that he had talked to Vause, who had told him "it was a good proposition and maybe he could make something out of it."

When the Columbia company was raided by the Attorney General's office later Eisenstein said Vause told him to pass on the word to the others to keep quiet. When arrests were made and the surety broker asked Vause to help the defendants get bonds, Vause, he said, demurred.

"Stop kidding. We've got to help these men out," the agent swore he told Vause. "No, I've got nothing to do with it," was Vause's answer, as quoted by Eisenstein.

Last April Vause questioned him after he had been before the Federal grand jury, Eisenstein declared, and told him not to mention Vause's name and to tell the others not to use Vause's name.

Nathan D. Perlman, counsel for Vause, and Max Schlivek, counsel for Schuckman, subjected Eisenstein to a long cross-examination. They brought out that the witness had never repaid $1,000 which he said he had borrowed from Vause in 1927 and which, he added, Vause in 1929 had told him was an investment in the clay products concern. The witness also was made to stress the fact that the former judge had nothing to do with originating the proposal to bring Montgomery into the Columbia company.

In an advance effort to discredit testimony to be given probably today by Barmack, the defense attorneys also got from the witness an admission that Barmack had forged his name as endorsement on a check from the State Capitol Corporation, a subsidiary of the Columbia, issued to Eisenstein to pay an insurance premium. Barmack, however, paid him in cash a month later, the witness said.

Other witnesses of the day were Rayman, who concluded his story begun on Tuesday, and Aubrey J. Drummond, a photographer, who identified pictures of certain Brooklyn lots involved in the case. The trial will be resumed at 10 A. M. this morning.

Pennsylvania Rail Lounge Car Christened 'Mask and Wig Club'

Special to The New York Times.

PHILADELPHIA, Pa., July 9.—Thomas S. Gates, formerly a partner of J. P. Morgan & Co., made his first public appearance as president of the University of Pennsylvania today at the christening of a lounge car of the Pennsylvania Railroad bearing the name Mask and Wig Club.

The car is to be used in regular service between here and New York.

President Gates thanked the railroad "for the graceful compliment of carrying the name of the Mask and Wig Club into far fields."

CRUELTY TO PRISONERS CHARGED IN CAROLINA

Governor Richards Orders Inquiry on Alleged Torturing of Chain-Gang Members.

COLUMBIA, S. C., July 9 (AP).—Governor John G. Richards revealed today that he had received charges that Spartanburg County prisoners were subjected to extreme cruelty and had ordered an investigation.

He said it had been reported to him that convicts were hanged by their hands for hours as punishment for infractions of chain-gang rules.

He said he had written to county officials and to the foreman of the grand jury at Spartanburg.

The alleged cruelty was brought to the Governor's attention through a letter from Gaffney attorneys complaining of treatment to which they said Lester Crawford, a youth from Gaffney, serving a two-year sentence for housebreaking and larceny, had been subjected.

Asserting that the boy was physically weak and had fallen arches, the letter said:

"A few days ago the boy just had to quit work on account of his condition and because he had nothing to eat that would support him. They hung him up by his wrists in camp two or three times and then took him out to a tree and kept him hanging there with straps around his waist for over an hour.

"They also would hang him in positions so that he could neither stand up nor sit down.

"There are other cases of cruelty, we understand, over which there should be an investigation."

PULLED BY RUNAWAY PLANE

Baron Clings to Tail of Craft When It Starts Off Without Him.

Special to The New York Times.

ROOSEVELT FIELD, L. I., July 9.—Baron Eitel Manteuffel, a German test pilot, was dragged over most of Field 2 here this afternoon clinging to the tail of a pilotless Great Lakes biplane he had been about to take up. The runaway plane finally shook the Baron off and after careening wildly about the field struck a chock and flopped over on its back, considerably damaged. The Baron was bruised and shaken up, but not seriously hurt.

The plane, which was the property of Mrs. C. T. Stork, wife of the president of the C. T. Stork Airplane Company, was on the line at the north end of the field when Baron Manteuffel decided to take it up. There was no mechanic at hand, so he induced a bystander to get in the ship and give it some throttle while he twirled the propeller.

As the motor began to roar and the Barin ran for the cockpit the man inside gave the ship full throttle and then jumped out. The plane lurched off before the Baron could get inside and he barely managed to grasp the tail.

Department of Commerce inspectors began an investigation, but declined to say if any action would be taken against the Baron for starting a ship without chocks. The damage was put at about $600.

CAPONE ARRESTED AGAIN.

Two More Perjury Charges Filed as Miami Court Is Defied.

MIAMI, Fla., July 9 (AP).—Trial of perjury charges against Scarface Al Capone was continued until tomorrow after scenes of turbulent argument in municipal criminal court here today, where the gang chief refused to enter any plea whatsoever and was arrested forthwith on two additional charges of false swearing.

As the hearing got under way Capone's attorneys presented argument against his trial today on three of four charges of perjury arising from testimony he gave in charges of false arrest he brought against S. D. McCreary, Director of Public Safety in Miami. They said, however, that he would be ready for trial tomorrow.

George McCaskill, County Solicitor, countered by filing two additional perjury charges to replace those dismissed Monday. A deputy sheriff then rearrested Capone on the new charges.

KILLED AT CHURCH REVIVAL.

Peacemakers Shot Dead and Two Others Wounded at Dickson, Tenn.

DICKSON, Tenn., July 9 (AP).—Guns flashed during a family quarrel at a church revival near here last night and a man who sought to restore peace is dead today and two others are suffering with bullet wounds.

Jesse Clifton was shot three times and killed instantly as he tried to quiet the disturbance. His son-in-law, Grandon Lankford, was seriously wounded and Ed Lankford, a nephew of Grandon, sustained a minor wound.

Ed Lankford and his brother, Odell Lankford, were arrested today and held for an investigation. No charges have been preferred against them.

Authorities said they had been unable to learn the cause of the quarrel which started as the revival services at a little country church were beginning.

Tramp Dies in Ohio Train Wreck.

STEUBENVILLE, Ohio, July 9 (AP).—One unidentified "train rider" was killed and several others were injured this afternoon at Broad Acre, near here, when a derailed box car on a Pennsylvania Railroad freight train caused thirty-five other cars to topple over an embankment. Both main tracks of the road were blocked.

FRUSTRATE KILLING OF ARSON TIPSTER

Buffalo Police Substitute Proxy and Slip Bennett to Court by Circuitous Route.

PRISONER DECLINES BAIL

Fears to Obtain Freedom—15th Suspect in Racket Is Arrested in Niagara Falls.

BUFFALO, July 9 (AP).—Police today smuggled Harry Bennett, alleged "touch-off" man for Western New York's million-dollar-a-year arson racket, from Police Headquarters to Supreme Court chambers in order to frustrate an alleged plot to murder him while he was being taken to the court house.

Arrived at Supreme Court, Bennett told the presiding justice that he had learned of the plot to murder him through an underworld tip and had passed the information on to the police.

He refused to be released on bail, and, summoning his wife, who was in the court room, he urged her to drop all efforts to obtain his release.

Bennett, the first of fifteen persons to be arrested by police of Buffalo and Niagara Falls in a round-up of those alleged to have taken part in the arson racket, has been relating, according to police, the story of the racket for the past three days, and several arrests were said to have been made on the basis of his confession.

Proxy Is Marched Under Guard.

The detectives obtained a man who closely resembled Bennett and marched him under double guard from headquarters to the court house. Meanwhile, Bennett was slipped out of a back door of Police Headquarters and taken in a heavily guarded closed car by a round-about route to the court room.

Harry Lunkin, 50, of Niagara Falls, was arrested last night by Sergeant Callinan and Lieutenant Edward Pierce of the Niagara Falls Police, making the fifteenth arrest since police began their round-up of suspects in the two cities Saturday night. Lunkin was charged with arson, second degree.

Twelve of the suspects have been released in bail ranging from $10,000 to $30,000.

The plot to slay Harry Bennett, frustrated by detectives today, was the second murder scheme put forward to block the investigation of Western New York's arson racket.

Three months ago, when the investigation first appeared to be coming to a head, and when the arrest of the ringleaders appeared imminent, Detective Sergeant Simon J. Callinan, who headed the investigation, received a warning letter. The anonymous note told of a plot to attach a bomb to the self-starter of Callinan's car, so that the starting of the machine would blow the car to pieces and put an abrupt end to Callinan's activities.

It was Callinan who arrested Bennett in Niagara Falls Saturday night, after springing a trap he had been preparing for several weeks.

Denies Prosecutor Juryless Trial.

Special to The New York Times.

TOMS RIVER, N. J., July 9.—Supreme Court Justice Peter F. Daley refused today a writ of trial without jury to Prosecutor James Mercer Davis of Ocean County, who has been indicted for conspiracy. Justice Daley said he had every confidence in an Ocean County jury. The trial of the Davis case, together with that of John A. G. Grant, Assistant Chief County Detective Alexander J. Miller and Corporal Francis Ruggerio, a State trooper, all indicted for conspiracy, was set down for Tuesday, July 22.

GASOLINE PRICE WAR GROWS

Independents Appeal to California Governor as Cuts Continue.

SAN FRANCISCO, July 9 (AP).—While gasoline prices ranged from 8 to 14 cents a gallon on the Pacific Coast today, rumors indicated the price-slashing was a fight to the finish, with the extermination of weaker retailers as a possibility.

Tacoma motorists were buying gasoline at 8 cents, at Los Angeles it sold at 10 cents, Seattle at 11 to 13 cents, with similar prices here. It was slightly higher at other points.

Oil company officials admitted the "war" was the most serious ever faced by distributers on the Pacific Coast. An independent dealers' association here asked Governor Young to class oil companies and gasoline distributers as public utilities under jurisdiction of the State Railroad Commission. The group also threatened to sell gasoline at wholesale prices next week unless prices were stabilized.

Herbert H. McMillan, vice president of the McMillan Petroleum Company, announced he would ask for Federal intervention. Charging gasoline was being sold 7½ cents below production cost "obviously to injure competitors and lessen competition through unfair trade tactics," McMillan said the Clayton act and code of ethics of the Federal Trade Commission were being violated.

Priest Bequeaths $1,000 to Order.

Special to The New York Times.

MIDDLETOWN, N. Y., July 9.—By the will of Rev. Father Patrick F. MacArn, pastor at Harriman until his death, which has just been admitted to probate, $1,000 has been bequeathed to the Salesian Fathers at Watsonville, Cal. The residuary estate goes to his brother, Thomas T. MacAren of Philadelphia, who is named as executor.

—look at him with a knowing grin and say:

"Sure! We know—You're Napoleon!"

LEADERSHIP is the coveted prize in every industry, and the rubber industry is no exception.

So it is only human that our aspiring friends occasionally indulge in the thrill of talking about Leadership, whether they have it or not.

We mention this in all good humor, and merely to explain the somewhat confusing advertising you see now and again, in which one rubber company or another blithely forgets its definitions and shoots the works.

The justification for such a fling is that the use of the term Leadership in most cases is qualified, even if obscurely, by being based on some subordinate phase of the business in which the advertiser claims to excel.

•

BUT what's all the shootin' for—is Leadership really an important matter?

We think it is, as the most dependable indorsement of a product that the public can find upon which to rely.

When a plurality of the world's motorists, for example, year after year singles out one make of tire as the highest representative of value and merit, that is tremendously important.

It affords the average buyer the finest and safest possible guidance in his purchasing—and for his good and our own we desire to keep that guidance clear.

DISPENSING, then, with equivocal claims, evasions, qualifications and adroit expression, what company actually holds Leadership in the rubber industry?

The public has decisively answered that question in concrete terms of dollars and cents, and has conferred the award upon Goodyear.

Goodyear in turn submits to you the solid facts which support its Leadership.

It does this in no spirit of boastfulness; on the contrary with a privileged sense of the responsibility which its outstanding position entails:

In both volume and value of annual sales, Goodyear is the largest rubber company in the world.

Goodyear consumes 1/6 of all the crude rubber used annually in the world—approximately 50% more than any other manufacturer.

Goodyear builds more than 1/4 of all the tires sold in America, the remainder being divided among some forty manufacturers.

For years Goodyear has factory-equipped between 1/4 and 1/3 of all the new motor cars manufactured.

Goodyear exports approximately 40% of all the tires exported from the United States and Canada for other parts of the world.

Goodyear maintains the largest development laboratories and corps of experimental engineers of any rubber company in the world.

In the last seven years Goodyear's annual production of pneumatic tires has increased 172%, as against an increase of approximately 75% for the industry as a whole.

•

WITH special reference to tires, Goodyear holds Leadership because:

Goodyear has made more tires for motor vehicles than any other manufacturer—by millions.

Goodyear is making, today, more tires than any other manufacturer in the world—by millions.

Goodyear's tire business has increased faster in the last five years than any other manufacturer's—by millions.

More people ride on Goodyear Tires than on any other kind—by millions.

•

THERE'S the story, good people, figure it out for yourselves.

Certainly it means that in Goodyear Tires the average user finds a quality and a value which he cannot equal elsewhere.

Certainly it means that when *you* buy a Goodyear Tire you buy something good enough, *outstandingly good enough*, to have won a special and unrivalled place in the confidence of the public.

And when any other rubber company confuses you with talk about Leadership, just treat yourself to a knowing grin and say: "Sure! We know—You're Napoleon!"

GOODYEAR

THE GREATEST NAME IN RUBBER

MILLARD SUPPORT PLEDGED BY WARD

Westchester Republican Leader Says Organization Is Unreservedly Behind Him.

WET GROUP INCORPORATES

Committee Against 18th Amendment Backs Holzworth, Who Also Is Endorsed by L. P. Davis.

Special to The New York Times.

WHITE PLAINS, N. Y., July 9.—The primary fight between organization and independent Republicans in Westchester County settled down to an uncompromising struggle here today.

William L. Ward, veteran county leader of the Republicans, issued a statement declaring that "every possible support" would be given by the organization to Charles D. Millard, regular designee for Congress in the Twenty-fifth District.

At the same time incorporation papers of the "Westchester Republican Campaign Committee Against the Eighteenth Amendment" were filed by the independent group. The committee supports John M. Holzworth for Congress against Mr. Millard.

Mr. Ward's statement, made by telephone from his Summer home in New Hampshire and issued here, was in reply to published reports that the county organization would sacrifice Mr. Millard in order to prevent contests against other candidates, and would give no support to Mr. Millard in the primaries because he had signed a statement pledging himself to work for repeal of the Eighteenth Amendment.

Ward Denies Published Reports.

"There is no foundation whatever for published reports attributed to me that the Republican County Committee will adopt a neutral attitude in the Twenty-fifth Congressional District primary campaign," said Mr. Ward. "Every possible support will be given Charles D. Millard, designated for the nomination by the Republican County Committee.

"I am not neutral in the primary fight that has been started against Mr. Millard. He is the unanimous choice of the county committee. Mr. Millard is the regularly designated candidate. I approve of his designation without reservation, and as chairman of the county committee will do all that lies in my power to bring about his nomination at the Republican primaries.

"The Republican County Committee is most certainly not taking a middle ground in the primary contest that has been inaugurated, nor am I, as its chairman. We are for Supervisor Millard and we hope and expect that the people will approve of him, in view of the splendid record of public service he has as a member of the Board of Supervisors."

Mr. Ward denied over the telephone that he had had any telephone conversation with editors or owners of The White Plains Daily Press prior to the publication in that newspaper on Saturday of a story reporting that the policy of the county organization in the primary would be "hands off." This report was published in The Press and not in The White Plains News, as erroneously reported in THE NEW YORK TIMES. The owner is J. Noel Macy, not C. Noel Macy.

Purpose of New Committee.

The purpose of the Westchester Republican Campaign Committee Against the Eighteenth Amendment, according to the certificate of incorporation signed by Supreme Court Justice Graham Witschief, follows:

"To work by lawful means and petitions for the repeal of the Eighteenth Amendment, and to have restored to the several States the right of the people to enact such liquor laws as they may respectfully choose, the abolition of the old-time saloon, to pave the way for the sound and enlightened legislation of their control; or, if the people wish, for the prohibition of the liquor trade, provided that such legislation shall not conflict with the duty of the Federal Government to protect each State against the violation of its laws by citizens of other States."

The following are incorporators of the new committee:

Augustus Van Cortlandt, Mount Kisco; Beatrice L. Renwick, Mount Kisco; John W. Sanford, Mount Kisco; Henry Price, Ossining, and Anna B. Schafmeister, Ossining. All are known as Holzworth supporters.

Mr. Holzworth made public today a telegram of endorsement from Lee Parsons Davis, former Westchester District Attorney, who defeated a Ward candidate for the nomination for that office in 1916. The telegram follows:

"Why should there by any doubt where I stand? Am with you for Congress, hook, line and sinker. You have taken a definite and courageous position upon a great moral issue. As one of your closest friends, I know nothing will swerve you, win or lose. What does Millard stand for, Is he dry, damp or wet? Heard he was trying to do a back flip to Washington. Any truth in this? Good luck."

Both Mr. Millard and Mr. Holzworth will speak tomorrow night at a dinner of the Rockland County committee at the Villa Lafayette in Spring Valley. The Rockland County convention will be on July 25.

ASSAILS COPYRIGHT LAW.

St. Louis Judge Denounces Movie Film Infringement Penalty.

ST. LOUIS, July 9 (AP).—Federal Judge Charles B. Faris today assailed the national copyright law as "outrageous" in that it governs the misuse of motion picture films, popular music and phonograph records.

The court's criticism came as he ordered Chriss Zotos, theatre owner, to pay three film exchanges $13,200 for the use without permission of films which would have cost him $176 in rental fees.

"All I can do is enter the decree, but in my opinion this law is outrageous," the court said. "Congress ought to clarify the situation. It seems to me outrageous that a man should be subjected to a penalty of this amount for the showing of a copyrighted film, the singing of a copyrighted song or the playing of a copyrighted record."

Camp Children to Give "Pinafore."

Special to The New York Times.

PEEKSKILL, N. Y., July 9.—Tomorrow afternoon at the Heckscher Camp, Adams Corners, the 600 guests will have the opportunity of witnessing "Pinafore," presented in the outdoor theatre by the Heckscher Players, whose ages range from 4 to 7 years, the youngest group ever to present this play.

The fifty-two children in the cast are members of the Heckscher Players, with a theatre at the Heckscher Foundation, 104th Street and Fifth Avenue. Ashley Miller will direct.

DO YOU TAKE LAXATIVES UNTIL THE HABIT BECOMES A VICE?

Laxatives should be taken only when prescribed by a physician.

The habit of dosing with laxatives at every feeling of sluggishness is full of peril. In time, it may make you an intestinal cripple. More and more, as this evil grows, the medical profession issues warnings against the danger of self-dosing with laxatives.

Physicians know that, except in special cases, laxatives are unnecessary. They recommend — instead of harsh drugs — the use of a pure mineral oil.

For a pure mineral oil promotes elimination in a normal way. And above all it is safe — so safe that doctors prescribe it for little babies.

Squibb's Liquid Petrolatum is a mineral oil as pure and palatable as scientific skill can make. You will be surprised how pleasant it is to take, for Squibb's is colorless, odorless, and tasteless. And its results are pleasant too. Squibb's brings natural relief because it works solely by mechanical action. It cannot form a habit. And it cannot build fat.

For safety and convenience always specify "Squibb's Liquid Petrolatum" or Liquid "Pet."

A SAFE, EFFECTIVE INTERNAL LUBRICANT

Copyright 1930 by E. R. Squibb & Sons

SQUIBB'S LIQUID PETROLATUM

"To know the real New York and its fascinating life ... read the New York American"

M. H. AYLESWORTH

President of the National Broadcasting Company, is one of the thousands of New Yorkers who are reading the New York American

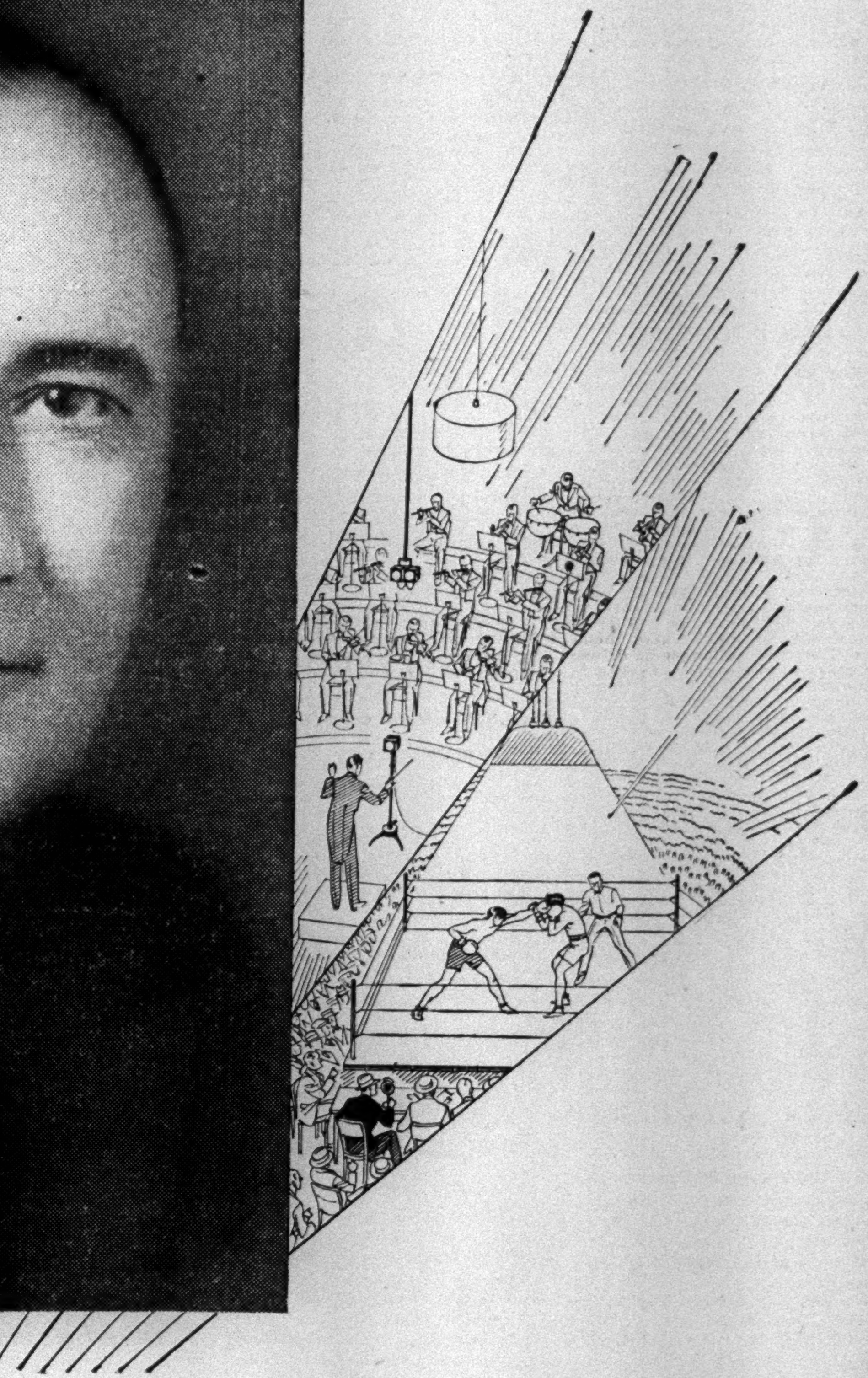

By rearing itself above tradition ... by looking beyond the established practices of journalism ... and changing as the city and times have changed ... the New York American has become a newspaper as modern and as appealing to the moderns as radio itself ... It is New York's own newspaper .. this new New York American ... Edited both with a sensitive finger on the pulse of the throbbing city ... and with a searching eye for the standard "news of the day" ... A paper that publishes the finest features money can buy ... that is so authentic and complete in its informative columns that its readers range from the mode-minded shop-girl to the big business man ... If you haven't read the new New York American, buy a copy this morning ... and you will realize why more New Yorkers are reading it every day!

NOW 2¢ DAILY IN GREATER NEW YORK

Phenomenal city of a phenomenal age ... city of extraordinary achievements ... most commonplace of cities ... New York ... city whose every street is shot through with the drama enacted by mingled living millions ... men, women and children with every hope, every fear, every desire, every passion known to man ... most fascinating of cities ... most realistically "covered" in every detail of its fascinating life by the new New York American.

NEW YORK AMERICAN

PUT YOUR MESSAGE BEFORE THE MODERNS

Give your message a circulation that is growing faster than that of any other morning or evening newspaper in New York ... a growth which is a direct response to the policy of editing the modern spirit and dynamic tempo of New York into the New York American.

HOD CARRIERS' FEUD ENDS WITH MERGER

Warring Factions in Building Industry Join Single Union and Get New Charter.

20,000 MEN ARE AFFECTED

Green, Head of A. F. of L., Warns New Body That Workers Benefit Most by Harmony.

A source of trouble in the building industry, resulting often in interference with normal construction and consequent losses to builders and employes, was eliminated yesterday with the official settlement of the long-standing jurisdictional dispute between the Bricklayers' Tenders' Union, with a membership of 12,000 men, and the International Hod Carriers' and Building Common Laborers' Union, having a membership of 8,000 in this city.

The latter organization, affiliated with the American Federation of Labor, has had the advantage of being recognized as the official union of its craft, whereas the independent union, with a larger membership, often has been in a position to challenge the official supremacy of the A. F. of L. organization.

Negotiations carried on for several weeks between the warring organizations, assisted by President William Green and Vice President Matthew Woll of the American Federation of Labor, resulted yesterday in an agreement whereby the two organizations are merged into one union under a new charter.

At a meeting at the local office of the American Federation of Labor, at 440 Broadway, President Green presented the new charter to G. B. Dio Guardi, president of the merged organization, with the admonition that it would be to the advantage of the hod carriers and laborers, as well as to the building trades and the labor movement as a whole, if the disputing factions buried their hatchet forever and presented a united front.

Present at the meeting were representatives of the two unions now merged, the International Bricklayers' Union, Mr. Woll and William Collins, New York organizer for the federation.

"The American Federation of Labor is deeply interested in this matter and has been glad to assist in bringing about an affiliation of the two organizations," said Mr. Green in presenting the charter to Mr. Dio Guardi, who was the head of the independent union." For many years there have been unfortunate clashes between the two organizations. Their amalgamation means that there will no longer be any fights for jobs and that thei refforts will, instead, be concentrated on the problem of raising wages and improving working conditions. The men who will benefit most will be the workers themselves. They will no longer be driven from pillar to post, and compelled to pay two initiation fees and double dues in their effort to keep in good standing in both organizations. The men of both organizations are to be congratulated upon this consummation of peace. I hope it will be maintained."

In accepting the new charter Mr. Dio Guardi expressed satisfaction at the conclusion of the peace compact and thanked Mr. Green, Mr. Woll and the officials of the International Bricklayers' Union for their good offices in bringing about the adjustment. Satisfaction with the agreement was expressed also by John F. Gravy, Harry Bates and Richard Gray, officials of the bricklayers' union.

The officers of the merged organization are G. B. Dio Guardi, president; Michael I. Griffin, Ralph B. Stabile, John D'Angelo, John Postiglione and James Locascio, vice presidents, and M. Locicero, secretary.

GOLD STAR MOTHERS SAIL.

Party of 243 Leaves on Harding to Visit Graves in France.

The United States liner President Harding took out yesterday another group of Gold Star Mothers and relatives of American soldiers buried abroad. Among the 243 mothers and sisters who are going to visit burial grounds in France and Flanders was Mrs. Catherine Fitzsimmons of Gashland, Mo., whose son, Lieutenant William T. Fitzsimmons, was said to be one of the first American officers to fall in battle in the World War.

Lieutenant Fitzsimmons was studying medicine in New York when the war broke out and joined the Red Cross and went over immediately, sailing in September, 1914. He was killed on Sept. 4, 1917, after receiving a commission with the American Army. Just before the Harding sailed Mrs. Fitzsimmons received a telegram from O. L. Bodenheimer, national commander of the American Legion, extending greetings to the Gold Star Mothers.

GOLD STAR GROUP DELAYED.

Mothers in Party "H" May Not Sail for Home Until Tomorrow.

PARIS, July 9 (AP).—Because of damage to the United States liner Republic, which lost a propeller blade at sea, the sailing of the Gold Star mothers of party "H" for home may be held up until Friday. On that day party "J" should arrive at Cherbourg.

Mrs. Edwin Lange and Mrs. Jennie Landgraf, who have been ill, were both reported much improved and it was said Mrs. Landgraf might leave the hospital in time to sail with party "H."

ASSASSIN SHOOTS HIMSELF.

Near Death After Wounding Woman and Firing at Policeman.

Fred Polok, 32 years old, a waiter, of 606 East Eleventh Street, shot and probably fatally wounded himself yesterday after slightly wounding Mrs. Mary Folwer in the hallway of her home, at 526 East Twelfth Street, and firing two wild shots at Patrolman Frederick Robb of the Fifth Street police station.

Polok, who had in his pocket a note blaming the woman for a series of misfortunes, had waited for her in the hallway. After shooting her through the wrist he ran to Avenue B and Eleventh Street, pursued by her husband, Philip, and Patrolman Robb. Polok took refuge behind a parked automobile, and when his shots failed to halt the pursuing patrolman he shot himself through the head. He was taken to Bellevue Hospital.

Boston Place Raided 66 Times; Writ Sought to Curb Police

BOSTON, July 9 (AP).—Police Commissioner Eugene C. Hultman, Superintendent of Police Michael H. Crowley and three police officers were called into Superior Court today on a petition to restrain the police from raiding a Southend property owned by James A. Harmon and David A. Breen, who alleged that the police visited the place sixty-six times in search of liquor.

The owners asserted that thirty-seven of the visits were without legal authority, that furniture had been smashed and doors removed during the raids and no liquor was found on any of the visits.

Judge William C. Wait appointed a master to hear the petition and to report by July 23.

WANTS CIVILIZATION PUT ON A 'PLAN BASIS'

Bruce Bliven Suggests International Board to Control Population, Trade and Education.

An international board of governors for the management of birth control, economic organizations, migratory movements, regional planning and educational projects was the plan suggested by Bruce Bliven, editor of The New Republic, before a group of Columbia University Summer session students at the Horace Mann Auditorium, 120th Street and Broadway, last night.

"We must put civilization on a plan basis," he said, "if there is to be any hope for its continuance. There is a constant race between education and catastrophe. Most of the old props that sustained our faith in the happy future of mankind have been removed. Religion, for instance, is playing an ever-diminishing part as an influencing factor in American life. The home has been replaced by outside amusements as a focal centre of family interest. The example of Soviet Russia has given us the ever-present menace of a world-wide proletariat revolution.

"We have come to realize that evolution is not necessarily beneficent and that another struggle like the World War would evolve a new barbarism which would lead to a new era of 'Dark Ages.' If man is to continue to live on this planet, he must control the machine of civilization which he has created.

"Economic goods must be manufactured only in those places where they can best be produced. There must be an allocation of the world's raw materials to the world's needs. Education must be reorganized so as to fit a child for a position in society in as brief and simple a manner as possible. Limits must be put on the right of undesirables to perpetuate their kind."

DR. HOGAN, SAILING, WARNS OF LIQUOR ILLS

Rockefeller Eye Specialist Says It Is Ruining Sight of Many—Urges Dry Law Repeal.

Dr. John J. Hogan, New York eye specialist, who has been treating John D. Rockefeller Sr. for the past thirty-eight years, sailed last night in the Cunarder Tuscania for a two months' tour through Europe by automobile. He was accompanied by Mrs. Hogan and a party of friends.

"The drinking of bad liquor is playing havoc with thousands as far as their sight is concerned," he said before sailing. "Most cases are suffering from atrophy of the retina and optic nerve from this cause. Many are in a deplorable condition and many will never see again.

"We are suffering today in America from a minority of moralistic reformers who feel that they should save the rest of us who stand in no need of salvation. Their efforts to make of the prohibition question a moral issue has been one of the greatest hypocrisies imposed on our people.

"The prohibitionists are trying to penalize a majority of the people of the country, because of a minority of offenders. Prohibition is attacking the health of our American youth.

"We all should exercise our rights and work for the repeal of the Volstead act."

Dr. Hogan is president of the Aldine Club, a business men's institution with a membership of 600.

W. S. ANDREWS JOINS WETS.

Syracuse ex-Justice Is Now a Director of Anti-Amendment Group.

Special to The New York Times.

ROCHESTER, July 9.—Asserting that ten years of prohibition has produced "crime, fraud, corruption and growing disrespect for law," former Supreme Court Justice William S. Andrews of Syracuse today announced his acceptance of a directorship in the Association Against the Prohibition Amendment. Justice Andrews is sitting here as referee in the suit brought by the Herring-Curtiss interests against Glenn Curtiss, aviation pioneer.

"I favor repeal of the Eighteenth Amendment and the Volstead act," Justice Andrews said in his announcement.

"No State should be deprived of police power, once thought secured to it by the Constitution."

SEES SOCIETY TURNING DRY.

Mrs. Strawbridge Says Serving of Liquor Is Deemed "Nuisance."

Dry parties are becoming more and more fashionable and cocktail-less dinners are becoming the vogue, Mrs. Ruth G. K. Strawbridge, Philadelphia social leader, who is heading a campaign to make "the fashionable element" dry, writes in the issue of The Pictorial Review, published today.

"A great majority of social matrons today regard the serving of liquor at society functions as an unutterable nuisance," she writes, "and their only anxiety concerns how most efectually to free themselves and their families of it. This is especially true of mothers with young daughters who are just 'coming out'."

Young matrons in particular, she says, are eager to be relieved of the economic strain of "wet social entertaining." She believes the younger set will follow whatever example is set by the older group.

34 RUM CHASERS ORDERED FOR LAKES

Twelve of Them Are Being Built at Brooklyn for Picket Duty Against Smugglers.

NOVEL BOAT IS PLANNED

Coast Guard Keeps the Design a Secret—New Planes to Aid in Border Patrol.

Special to The New York Times.

WASHINGTON, July 9.—Thirty-four new Coast Guard picket boats, built for service against rum-runners, will appear on the Great Lakes by the end of September.

Contracts for these boats, authorized by Congress upon a special request of President Hoover, have been let and all are now under construction, twenty-two at Benton Harbor and twelve at Brooklyn.

They are to be about thirty-six-foot craft, to bear no guns save the arms of their crews, and upon completion will take their place along with a large number of similar boats and seized rum launches which have been confiscated and put into service.

While these boats are in immediate prospect, another type whose design is being carefully guarded by the Coast Guard, is soon to be proposed for service. This new type is understood to be much larger, probably around 1,500 tons, and is being designed to be used in trailing rum smugglers.

Coast Guard officers delined to discuss the prospective new cruiser today, other than to admit that such a ship is being designed.

Ample appropriation is said to have been made during the recent session of Congress to finance this new building program, along with another, which contemplates putting new airplanes into the service.

The additional aircraft will be used both on regular Coast Guard work and on the added job of trying to keep liquor out of the country.

Designs for the new Coast Guard airship are nearing completion. The plan now is to start with only a few, possibly not more than two or three, as a sort of experiment, and then follow with others, with such change in design as experience dictates. The planes will have to be operated at present from bases, but it is said to be well within possibility that some will be carried on the larger boats if they prove a worthy auxiliary.

Officers Get New Commands.

WASHINGTON, July 9 (AP).—Transfer of Coast Guard officers to new commands has been ordered by Coast Guard headquarters, carrying out the usual policy of shifting officers to new commands every three years, it was announced today.

Among the transfers announced were:

Commander W. T. Stromberg, from command of the Champlain, New York, to command the Pontchartrain at Mobile. He was succeeded on the Champlain by Commander F. A. Nichols, from Section Base 18, Woods Hole, Mass.

Lieutenant H. E. Grogan, from the Manning, Norfolk, Va., to be executive officer Section Base 21 at St. Petersburg, Fla.

Lieutenant C. W. Thomas, from Base 21 at St. Petersburg to be executive officer of the Downes, New York.

Lieutenant C. F. Edge, transferred from the Burrows to Naval Air Station at Pensacola.

Ensign G. P. McGowan, detached from the Yamacraw, Savannah, Ga., and assigned to Section Base 6, Fort Lauderdale.

Lieutenant E. E. Hahn Jr., from Base 6 to the Yamacraw.

Ensign O. M. Perrott Jr., from the Mandota to Naval Air Station, Pensacola.

Ensign D. B. McDiarmid, from the Ericson to Pensacola Naval Air Station.

Commander R. L. Lucas, from the Tuscarora, St. Petersburg, to command of the Seminole, Sault Ste. Marie, Mich.

Lieutenant A. M. Martinson, from headquarters to command the Tuscarora at St. Petersburg.

Lieutenant I. E. Eskridge, from the Shaw, New London, Conn., to line duty at Tampa.

Ensign G. V. A. Graves, from the Modoc, Wilmington, N. C., to line duty.

Park Casino Manager Held for Trial.

Sidney Solomon, manager of the Central Park Casino, and nine of his employes who were arrested by prohibition agents on June 25, appeared yesterday before United States Commissioner Cotton and waived examination on a charge of possessing liquor and maintaining a nuisance. They were continued in bail of $1,000 each and held for trial. The guest arrested in the same raid and ten employes of the Ritz Carlton Hotel arrested in another raid the same day were to have appeared for hearings, but their cases were put over until July 23.

REMOVAL OF 3 DENIED IN GINGER POISONINGS

Kentucky Case Against Brooklyn Men Not Properly Within Dry Law, Court Rules.

On the ground that probable cause for removal to another Federal district had not been established, United States Commissioner Martin C. Epstein in Brooklyn yesterday refused to allow the authorities of the Eastern District of Kentucky to take there for trial three Brooklyn and Long Island residents alleged to be implicated in the manufacture of "fluid extract of ginger," sometimes called "ginger jake," which has poisoned many in Southern and mid-Western States.

Though Commissioner Epstein filed an opinion saying that he considered the indictment of the defendants valid and the identification proper and admitted that the Kentucky district where the indictments were brought should have jurisdiction, he said that "there is absolutely no evidence deduced upon the trial to show that the liquid was of an illegal alcoholic content or that it was fit for beverage purposes." If it were not fit for use as a beverage, the understanding is that it would not come under the prohibition rulings.

The three persons who are relieved, by Commissioner Epstein's decision, from having to stand trial for transporting the fluid extract from Brooklyn to Kentucky, contrary to the prohibition laws, were Walter E. Anderson, 36 years old, 243 Bainbridge Street, Brooklyn; Forrest E. James, 42, 160-15 Twelfth Road, Whitestone, L. I., and Philip Lahn, 28, 636 Argyle Road, Brooklyn.

J. Carr Boyd and S. A. Hall also are defendants, but the name of Boyd, at least, is an alias used by Lahn at times.

The three were arrested late in April of this year by V. D. Splane, prohibition agent from Kentucky, and Michael Bolan, special agent of the Treasury Department. They were under $15,000 bail each pending the decision on the removal proceedings. Splane said at the time that Brooklyn was the manufacturing centre for ginger extract that paralyzed many persons in the South.

Anderson was said to be head of the Elon Company of 186 Joralemon Street, Brooklyn.

'PROBITION' ON BADGE SENDS 'AGENT' TO JAIL

Beverage Dealer Traps Bogus Official When Misspelling Arouses Suspicion.

The word "prohibition," misspelled as "probition," on a resplendent and official-looking badge, led to the arrest yesterday of Fred M. Dubois, 52 years old, an alleged bogus Federal agent, who, according to the police, attempted to obtain $25 protection money from Peter F. Daley, proprietor of a beverage establishment at 1,031 Third Avenue. Dubois, who was charged with extortion and impersonation of a Federal officer, told the police he had "shaken down" twelve speakeasies in the last few weeks.

The prisoner's paraphernalia included, besides the badge, a supposed Treasury Department agent's card and a letter purporting to have been written by a housewife complaining that "1,031 Third Avenue is a disgrace to the United States." Entering Daley's store when the proprietor was alone, Dubois flashed his badge and the "agent's" card and demanded $25, threatening that the place would be closed if the money were not paid, according to the police.

Daley's suspicions were aroused when he observed the misspelling on his visitor's badge. He asked to examine the "agent's" card and found that the number on it did not tally with the number on the badge, one bearing the number 342 and the other 227. Convinced that the man was an impostor, he made an excuse to absent himself for a few moments and telephoned for the police. Detectives of the East Sixty-seventh Street station arrived in time to see Daley paying Dubois $25 in marked bills.

Dubois was held in the Federal jail on West Street for arraignment on the Federal charge of impersonating a prohibition agent, after which he will be tried for extortion. He did not divulge where he had obtained the badge or the Treasury Department card, but he said he wrote the complaining letter himself.

SEIZE LIQUOR CARGO ON YACHT IN HUDSON

Continued from Page 1, Column 2.

ter Weider and Edward Simmons, members of the crew. A deputy marshal waited in Ossining Hospital to serve a warrant on Philip Pistocella, the wounded man, who has little or no chance, according to Dr. Sweet, to recover.

Shot Ends Resistance.

Pistocella was shot by Sergeant Charles La Farge of the State police who ordered him twice to throw up his hands. He was loading cases of liquor onto the trucks with others who helped him pass it from two speed dories that kept contact with the Halcyon. Instead of complying with the order he made a quick motion with his hand toward his back pocket.

La Farge fired once, and after the shooting none of the remaining loaders, chauffeurs and men in the speed dories offered resistance, though they outnumbered the agents and police more than three to one. In the confusion one of the dories shoved off from the dock and escaped.

Before being brought to New York, the prisoners were all booked at the Scarborough police station, and their fingerprints were taken, to be sent to Police Headquarters in Manhattan. A revenue cutter, sent up from New York to tow the Halcyon to the Barge office here, found the runner grounded inshore.

Federal agents had observed the Halcyon cruising about the Hudson in the neighborhood of Scarborough for the last week. They had lain in hiding near the municipal dock for three nights in the expectation that an attempt would be made to land the liquor.

At about 10 o'clock Tuesday night the agents and troopers began their vigil in earnest, some in a clump of trees near a railroad track and some in a deep gully near the wharf.

In addition to the agents, whose names were not made known, the party included Sergeant La Farge and Trooper Richard Ficke. Allen Keator, chief of the Briarcliff police, and Patrolmen George Brosnon and G. V. Johnson were also present, assigned to protect the municipal dock, but, according to the Federal agents, they did not take part in the raid.

Play Waiting Game.

The yacht cast anchor in its customary location at about 10:30 o'clock, but it was not until shortly before 1 o'clock that the three trucks and automobiles appeared at the pier and the motor boats, laden with liquor, landed at the dock, where loading operations began. The agents and troopers still waited.

Five men got into one of the automobiles and started up the road to a bridge over the railroad tracks, followed by a loaded truck. As they approached the clump of trees where the raiders were hiding, an agent blew a whistle as a signal, stepped out into the road in front of the approaching cars and ordered the runners to put up their hands. The five men surrendered without offering resistance, and others in the following truck were subdued after a struggle in which fists flew freely, but no shots were fired.

When the troopers and agents hidden near the wharf heard the whistle they rushed onto the pier and commanded all the loaders and chauffeurs engaged in transferring liquor from the boats to put up their hands. Pistocella was the only one who resisted.

After the prisoners had been lined up and searched some of the police were dispatched to the State road a quarter of a mile away, where they found another truck. The Federal agents then took the speedboat and returned to the yacht, where they arrested two officers of the ship—Sandy Mitchell, the mate; Victor Johnson, engineer, and Michael Anderson, member of the crew, all of whom said they lived at the Seamen's Institute, 25 South Street.

The yacht, luxuriously fitted, with secret compartments where liquor was hidden, was registered from Chicago, and according to its papers had come through the Great Lakes on a pleasure trip and was on its way to Nyack to have its bottom scraped.

The Halcyon, the agents said, was of fifty-eight gross and forty-eight net tons, 70 feet long. Each of the two Diesels develop 150 horsepower. The three trucks seized had Indiana, Pennsylvania and New York license plates. Much of the liquor seized bore Canadian labels.

Though the local police said they believed the contraband was bound for a liquor syndicate supplying Southern Westchester and the Bronx, Mr. Hanson offered no theory on this subject.

The trucks were believed to have come from Yonkers, though they bore the names "Gordon's Transfer, Chester, Pa."; "International Carriers, Indiana," and "Graham's Trucking Company," New York.

Prosecutor to Investigate.

Frank A. Coyne, Westchester District Attorney, who learned of the shooting, arrived soon afterward and examined agents and troopers. He promised to make a full investigation before taking action, saying that he would make no arrests for the moment. Meanwhile, one of the Federal agents complained to the police that his automobile had been stolen.

Shortly after the prisoners arrived at the Federal Building, most of them dressed in khaki and blue dungarees, all of them apparently in need of sleep, Mr. Hanson went into a conference with U. S. Grant and Leonard Bronner, Assistant United States Attorneys, who announced that they would ask a Federal grand jury to hear evidence in the case with a view toward handing up indictments charging conspiracy.

Magistrate Cotter held all of the prisoners but Joseph Bedelle, alleged ringleader, who gave his address as 1,965 Crotona Avenue, the Bronx, in bail of $1,500 for a hearing Aug. 6. Bedelle's bail was set at $10,000.

The other arrested men, with the exception of Mitchell, Johnson and Anderson, all chauffeurs and dock laborers, said they were Jack Green, 90 East Twenty-second Street; Morris Katz, 67 Cannon Street; William Weidman, 340 East Forty-ninth Street; Joseph Brown, 436 East 136th Street; Morris Goldfarb, 278 Delancey Street; Jerry Ross, 1,730 Fifty-eighth Street, Brooklyn; Harry Sandler, 63 Broome Street; William Goldberg, 677 East Eighth Street; Harry Goldberg, 314 East Second Street.

Also: Albert Harmon, 83 East 114th Street; Carmine Mello, 26 Howard Street, Yonkers; Harry Rosen, 48 Ludlow Street; John Price, 460 West Seventy-second Street; David Kayser, 1,001 Kelly Street, Bronx; Peter Marone, 2318 Crotona Avenue, Bronx; James Martino, 16 Broome Street; Arthur Powell, 517 West 147th Street, and Hyman Cohen, 105 Avenue D.

SHAKE-UP AT PHILADELPHIA.

The Police Department Undergoes Drastic Changes.

Special to The New York Times.

PHILADELPHIA, July 9.—In one of the most drastic shake-ups the Police Department has seen since the special grand jury investigation of two years ago, Public Safety Director Schofield today demoted one inspector, ten captains and six sergeants, at the same time promoting seven men to captaincies, making twenty-three street sergeants and thirty-five house sergeants.

Inspector Arnold G. Menge, commanding the division including the northern suburban section of the city, was the highest ranking officer to lose his post.

It was intimated that another shake-up, involving the detective bureau, would follow soon.

RAID PARK AV. HOME AS GAMBLING PLACE

Continued from Page 1, Column 1.

rick's apartment occupied the entire eighth floor.

The detectives who made the raid were Robert Morris and James Brady of the staff of Chief Inspector John O'Brien. The story of what happened after they had entered the chastely ornate reception hall of 270 Park Avenue about 11:30 o'clock Tuesday night was told by Gillespie Povey, the superintendent of the building, who recieved them.

Mr. Povey said that Morris and Brady had shown him "something they said were warrants," and demanded that he let them into the Herrick apartment.

"For all I knew they were dollar bills they showed me and I told them they had no right to enter the apartment without a Federal warrant," he declared.

Then, according to the superintendent, the detectives ran to an elevator in the rear, "pitched out the elevator man, a fellow named Sousa, and one of them ran the car up to the eighth floor himself." The other detective and Mr. Povey got into the front elevator and followed him up, accompanied by L. A. Ciltsch, another elevator operator.

Said to Have Broken In.

The detectives forced their way into Herrick's apartment by breaking the lock on the door, according to the superintendent. Herrick and his servant turned in surprise to see who had come in, Mr. Povey said, and the detectives proceeded to search the apartment, dumping the contents of bureau drawers upon the Oriental rugs covering the floors, pitching clothing out of wardrobes and ransacking the bedding.

Mr. Povey was sure that no callers had gone to Herrick's apartment that evening. He was sure none had scampered down fire escapes and it was impossible for any to go down in the elevators after the detectives arrived, he said. While he was in the apartment, the superintendent said, he saw no gaming tables, cards, dice or other indications that the place had been left hastily.

The detectives, however, said they had found the evidence for which they were looking. They telephoned the East Fifty-first Street station for policemen to make an inventory of the furnishings of the apartment and left about 1:30 A. M. with their prisoners, who, because of the lateness of the hour, were unable to obtain bail at once and remained in Yorkville jail over night.

Yesterday afternoon when Herrick returned with his wife, who was absent from home at the time of the raid, he found a policeman on duty there in conformity with the regulation providing for the guarding of raided premises, according to his attorney.

Both Herrick and Sullivan waived examination when they appeared in Yorkville Court. Detective Brady testified that he had found gambling paraphernalia and liquor in the apartment. When Mr. Sandler called for the production of the evidence Brady could offer nothing but a piece of green cloth which he said was of a type used to cover gaming tables.

Sandler demanded to know by what right the detectives had entered Herrick's apartment without a search warrant and the detective replied:

"By the right of these warrants I have in my pocket."

Warrants for Girls' Arrest.

It then developed that he had three warrants for the arrest of three wayward girls. Two of them had been issued by Magistrate Norris and the third by Magistrate Jesse Silberman. Mr. Sandler asserted that the warrants did not give the address of the girls and Magistrate Norris asserted later that she did not remember whether they had or had not contained an address. She thought the warrants were for girls suspected of living "somewhere in the fifties" and was positive that they were not issued for 270 Park Avenue.

"How dare you execute these warrants upon Mr. Herrick?" Mr. Sandler demanded.

"We received information that the girls were employed there as hostesses," Brady replied.

When the lawyer asked why the detectives had searched bureau drawers and upset furnishings, Brady admitted he was not looking for the women but for roulette wheels and dice.

Brady testified that it had taken him about three minutes to break down the door. In the interval, he declared, he heard the clicking of dice, the tinkling of ic against thin glass and the chatter and laughter of women. Yet when he got inside he found no trace of the persons or objects his senses told him would be there.

The detective asserted also that search of the apartment had revealed "several" chemin de fer tables, a dice table, dice and several green table covers marked off with numerals, not to mention eighteen quarts of what appeared to be gin. Only one bottle of the colorless liquid was produced at the hearing before Commissioner Cotter, but it was enough to cause him to hold Herrick in bail for the Federal grand jury.

Says He Is a Broker.

Herrick in both cases gave his age as 37 years and said he was a broker. He is not listed as such in the classified telephone directory and officials of the New York Stock Exchange were unable to give any information about him. Mr. Sandler said he should be described as a "sportsman." Herrick is a short, stocky man who presented a dapper appearance in court despite his night in jail. His valet, a Negro, said he was 36 years old.

The apartment house in which the raid took place is one of a quadrangle of buildings all of which have the address 270 Park Avenue. One of these buildings is the Hotel Marguery. J. L. Long, manager of the hotel, pointed out that the apartment building, which is owned by Dr. Charles Paterno, is entirely separate from the hotel and under different management. F. R. Potter, manager of the apartment house where Herrick lived for the past nine months and where he was regarded as a model tenant, said Mr. Long's explanation was correct.

DON'T PUT OFF

THE EUROPEAN TRIP THIS SUMMER

because of money
because of time
because of effort

You'll regret it if you do . . . for, summer vacations are precious . . . another one doesn't come for a whole year. And, even if your purse is slim, there are any number of low-rate passages on *White Star . . . Red Star . . .* or *Atlantic Transport Lines.* In fact, you can make the trip over for as little as $105.00 one way.

If your holiday interlude is as short as three weeks or even 17 days . . . you can make the trip delightfully. Inquire today about our express service of the *Majestic,* world's largest ship . . . *Olympic . . . Homeric . . . Belgenland.* You'll have a pleasurable trip . . . effortless speed on the liners achieving express schedules . . . with plenty of fun . . . and plenty of rest to boot.

There are rates to fit almost *any* vacation budget.

WHITE STAR LINE
RED STAR LINE
ATLANTIC TRANSPORT LINE
INTERNATIONAL MERCANTILE MARINE COMPANY

No. 1 Broadway, New York City, or any authorized steamship agent.

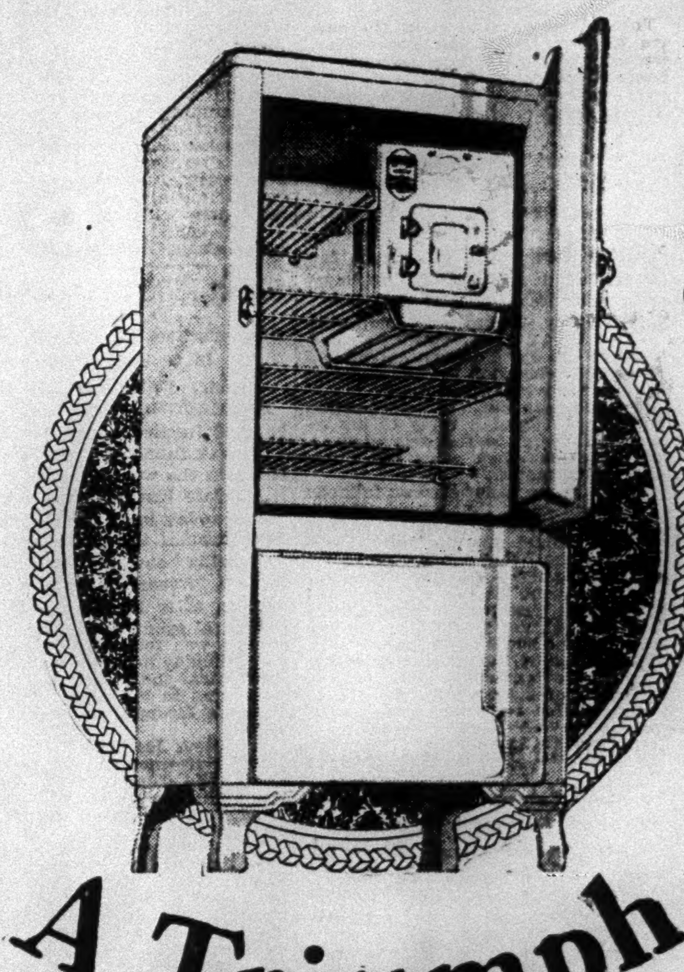

$165.00
Convenient Terms

A Triumph In Design

Even though years and millions have been spent by the refrigeration industry—only Norge has succeeded in perfecting a rotary-type cold making machine. It is the Norge Rollator—a triumph. So simple to manufacture it makes surprising values possible in every feature and part of the complete Norge Refrigerators. So simple it is dependable, quiet, efficient—for many added years. When you see it you will understand at once—why Norge Refrigerators are sweeping the field.

NORGE
ELECTRIC REFRIGERATION

NORGE CORPORATION
DETROIT
Division of
BORG-WARNER CORP.

Wholesale Distributors
Norge Refrigerator Company of New York, Inc., 225 Varick St.

—DEALERS APPLY FOR INFORMATION—

Davega
DIVISION OF
ATLAS STORES CORP. OF AMERICA
Commodore Hotel—111 E. 42d
Times Square—152 W. 42d St.
Harlem—125 W. 125th St.
Bronx—120 E. Fordham Rd.
Bronx—945 Southern Blvd., cor. 163rd St.
Brooklyn—417 Fulton St.
Brooklyn—1304 Kings Highway
Brooklyn—5100 Fifth Avenue
Bensonhurst—2085 86th St.
Brownsville—1703 Pitkin Ave.
Astoria—278 Steinway Ave.
Jamaica—166-07 Jamaica Ave.

City Radio Stores
110 West 42d St., New York City
744 Lexington Ave., New York City
31 East Fordham Rd., Bronx, N. Y.
924 Flatbush Ave., Brooklyn, N. Y.

Coldak-Westchester Co.
Union Ave. & Division St., New Rochelle, N.Y.

Ware's Dept. Store
[illegible] Main Street, New Rochelle, N. Y.

Tompkins & Hart, Inc.
160 Tompkins Ave., Brooklyn, N. Y.

David Essner
1777 60th Street, Brooklyn, N. Y.

NORGE REFRIGERATOR COMPANY OF N. Y., Inc.
225 Varick Street, N. Y. City
GENTLEMEN: Without obligation send complete information about Norge Refrigerators.
Name
Street
City State
7-10

THE PANAMA CANAL IS AS COOL IN SUMMER AS IN WINTER go to

CALIFORNIA via PANAMA PACIFIC LINE

THREE NEW SHIPS
CALIFORNIA • • VIRGINIA
PENNSYLVANIA

You go ashore at Havana, Panama City, San Diego (Coronado Beach), Los Angeles, San Francisco—and make the trip on a new electric liner 33,000 tons in size.

From New York	From Pacific Coast
CALIFORNIA—July 19	PENNSYLVANIA—July 26
VIRGINIA—Aug. 2	CALIFORNIA—Aug. 9
PENNSYLVANIA—Aug. 16	VIRGINIA—Aug. 23

Fortnightly thereafter

SHORT 9-DAY TOURS TO HAVANA
$150 up, Tourist
$200 up, 1st Class
Includes all Expenses, Hotels, Meals, Sightseeing.
Ask for descriptive Folder.

Panama Pacific Line ALL NEW STEAMERS
INTERNATIONAL MERCANTILE MARINE COMPANY
Apply to No. 1 Broadway, New York, or authorized S. S. and R. R. agents.

Get the Facts MAIL THIS COUPON TO-DAY

CHARLES ELIOT PERKINS, Inc.
General Motors Building
New York City
Kindly send me, without obligation, complete facts and proofs of how I can make profit out of the Hudson River Bridge.
Name ....
Address .... (T)
City ....

Learn How You Can PROFIT by the new $60,000,000 Hudson River Bridge

The quickest, surest and safest way to make money is to invest in WELL LOCATED real estate. Everybody knows that when the NEW HUDSON RIVER BRIDGE is finished there will be a tremendous boom in real estate values in land near the New Jersey entrance to the Bridge. The States of New York and New Jersey are spending over $100,000,000 to make this happen. We have the ONLY land, available for sale, facing the New Jersey Bridge Plaza. Prices are low now, profits will be big within one year. You owe it to yourselw to get the complete FACTS concerning this remarkable investment opportunity. It may mean future independence to you. Don't delay—send in this coupon TODAY.

Charles Eliot Perkins, Inc.
Real Estate Investments
Room 411—General Motors Building
Broadway at 57th Street
New York City

AUCTION SALES.

Magnificent Furnishings
TO CLOSE SEVERAL ESTATES AND FROM PRIVATE HOMES
AT PUBLIC AUCTION
Today and Tomorrow
11 A. M. Each Day
88 University Place
Between 11th and 12th Streets
A Very Choice Collection
Antique and Modern Furniture and Works of Art
for Every Part of the Home
Persian and Chinese Carpets and Rugs. Valuable Painting
Imported China and Glassware, Ivories, Miniatures, Bric-a-Brac, Old Prints, Sterling Silver, Draperies and Hangings.
Baby Grand Piano
(Fine Mahogany Case).
Also a Large Quantity
Medium Grade Furniture
Beds, Bureaus, Bedding, Carpets and Rugs, Clothing, Personal Effects.
Arthur Kaliski, Auctioneer

SMALL, COMFORTABLE APARTMENTS

IF SEEKING a comfortable little apartment, furnished or unfurnished, in New York or nearby, look over the advertisements in The New York Times under Apartments to Let.

HAS A WARRANT FOR MISSING GIRL

Richmond (Va.) Doctor Asked Police to Prevent His Daughter Wedding.

TECHNICAL CHARGE MADE

Baltimore and Norfolk Police Asked to Watch for Girl, Said to Intend to Marry Garage Man.

RICHMOND, July 9 (AP).—Acting upon information not made public, Dr. D. C. McClenny, father of Mary Frances McClenny, Richmond society girl who has been missing more than a week, left the city today with J. Ward Erb, manager of a private detective agency. They were reported en route to Norfolk.

Detectives working on the case had been unable to coordinate the various theories as to the manner in which the girl disappeared or as to her whereabouts.

While police have not been requested officially to aid in the search for the girl, Lieutenant of Detectives P. L. Tiller said that Dr. McClenny requested him the night the girl disappeared July 1 to help him prevent his daughter from marrying a "garage man." The Lieutenant said he told Dr. McClenny that the police could not do this, since the girl was of age.

A warrant charging Miss McClenny with carrying away a suitcase was issued here July 1, the date the girl disappeared, by a justice of the peace at the request of the girl's father, it became known today.

Baltimore and Norfolk police were requested to watch for the girl in telegrams sent by Richmond police officials. The telegrams said the girl was supposed to apply for a marriage license at one of the cities.

ASKS $36,000 FOR OUTINGS.

Episcopal City Mission Appeals to Aid 800 on Fresh Air List.

Because there are about 800 small children and mothers on the Fresh Air vacation waiting lists of the New York Protestant Episcopal City Mission Society, the Rev. Dr. L. Ernest Sunderland, the superintendent, issued a formal appeal yesterday for $36,000 to care for this demand.

"In our country centers we have room for 1,700, but only money enough as yet in our Fresh Air Fund for 900," he said.

"Have you glimpsed them on these stifling Summer afternoons—the pallid little children of the tenements? In their ragged makeshift bathing suits one sees them trying to splash in the gutters when the hydrants flush the sizzling streets.

"No need to recall what country outings at beaches and lakes mean for them. Many are from families of the unemployed—under-fed and rundown from weeks of privation.

"Many, able to pay a little in other years toward their vacation, have no hope of relief this year unless we send them."

The appeal asks interested persons to mail checks to Eugene W. Stetson, treasurer, New York Protestant Episcopal City Mission Society, 38 Bleecker Street.

T. D. ROBINSON HITS DRYS.

He Threatens Primary Fight at Utica as Delegates Reject Wet Stand.

Special to The New York Times.

UTICA, N. Y., July 9.—Theodore Douglas Robinson of Herkimer, former Assistant Secretary of the Navy, announced today that if the Republican County Committee should ratify the executive committee's delegates to the State convention he will run a wet delegation in the primaries against the regular selection.

Mr. Robinson made this declaration when he received a reply to his recent ultimatum to the delegates demanding that they work for a dry law repeal plank.

The delegates answered as follows:

"It is our belief that we should support the National Administration, and that we should not attempt to balk or annoy the President in his earnest effort for general law enforcement.

"At this time we are not convinced it would be wise for the next Republican convention to declare for the repeal of the Eighteenth Amendment. We are also of the opinion there are other more important qualifications for candidates for public office than their so-called wet or dry tendencies."

BURIED AN HOUR, IS UNHURT

Plumber, Entombed by Excavation Cave-In, Rescued by Comrades.

Buried for more than an hour under seven feet of earth, Michael Tighe, 25 years old, of 64 East 122d Street, came up smiling yesterday with only a few slight bruises.

Tighe, who is a plumber, was working with two others in an excavation twenty-five feet below the street surface at Strong and Reservoir Avenues, the Bronx. Vibration caused by a near-by steam shovel is believed to have weakened one of the walls, and tons of lumpy dirt fell into the excavation, completely burying Tighe but reaching only to the knees of the other two.

With other workmen the two went to Tighe's aid. After fifteen minutes of digging they uncovered his head. A police emergency squad built a rough scaffolding to prevent another cave-in as the digging proceeded. An hour later Tighe was brought to the surface.

An ambulance doctor from Fordham Hospital was unable to find anything seriously wrong with him, but the plumber decided he was safer at home.

DIES WITH HER CHILD.

Mother's and Son's Bodies Found in Gas-Filled Apartment.

Mrs. Rose Bertilino, 35 years old, and her 5-year-old son, Donald, were found dead of gas poisoning yesterday afternoon by a policeman who broke into their small furnished apartment at 812 Quincey Street, Brooklyn, after the landlady's suspicions had been aroused by seeing the bedroom lights burning and finding the door locked. The Bertilinos moved into the house Tuesday evening.

The bodies were found in the kitchenette. All the burners of the gas range were open and the cracks of the windows had been stuffed with cotton. The woman left a note asking that her brother, William Levine, of 675 Bay Ridge Avenue, Brooklyn, be notified. Mr. Levine said his sister had been separated from her husband for some time and had been ill. He said she and the boy had been living with her father at 94-44 119th Avenue, Ozone Park.

67 Dead, 73 Trapped in German Mine Blast; Gas Hampers Rescuers, Who Save 48 Alive

Special Cable to THE NEW YORK TIMES.

BRESLAU, Germany, July 9.—Sixty-seven miners are known to be dead and it is feared that many of the seventy-three still imprisoned in the Wenceslaus mine at Neurode, near here, where a terrific explosion of carbonic acid gas occurred late this afternoon, will be found to be dead when rescue parties, which are working feverishly, succeed in digging out the blocked shafts.

Eighty men were working in the shaft where the gas exploided, and when the penetrating poison began pressing into neighboring shafts, it became necessary to slam shut the airtight doors, thus cutting off all hope of escape for the first eighty, in order to prevent the gas asphyxiating 100 men in the next shaft. The fate of the first eighty can only be guessed, as tonight it had been impossible to remove more than seven bodies of men in this group, who had succeeded in reaching the barred door before they were overcome by fumes.

The cause of the explosion was not known tonight, although carbonic gas has long been known to exist at this mine and there have been similar, albeit less disastrous, mishaps in previous years.

The pithead was swarming tonight with rescuers armed with gas masks and crowds of panic-stricken miners' wives anxiously awaiting news from below. Forty-eight unconscious but living had, at a late hour tonight, been brought to the surface and taken to a hospital where they were treated for gas poisoning.

NEURODE, Germany, July 9 (AP).—Bodies of sixty-seven miners were removed from the Wenceslaus mine near here tonight.

Authorities hopedtonight to save a majority of seventy-three others still entombed.

Fire brigades and first aid squads were loaded into motor trucks from many towns surrounding the scene.

The rescue work proceeded rapidly. Experienced mining engineers helped the rescue squads, which fought desperately to snatch as many victims as possible from the mine.

Relief workers, despite their masks, were obliged to dart in and out of the shaft, remaining but a few minutes at a time and then staggering to the surface to be revived before another trip underground. A number of the rescuers were overcome.

MOONEY'S FRIENDS WILL SEEK WITNESS

San Francisco Defense Group Wants Aid of Man Who Repudiated His Testimony.

SAN FRANCISCO, July 9 (AP).—The Mooney defense committee, awakened to action by Governor Young's denial of a pardon for Thomas Mooney, convicted with Warren K. Billings for the Preparedness Day bombing here fourteen years ago, today announced a nation-wide search for John McDonald, important witness in the trials.

McDonald, last reported in 1923 in Trenton, N. J., testified to seeing both Mooney and Billings at the scene of the bombing. A few years later in an affidavit he repudiated the testimony.

Governor Young, denying the pardon, said the status of both convicts might be changed should McDonald substantiate his affidavit.

Special to The New York Times.

TRENTON, July 9.—John McDonald was a resident of Trenton when, on Feb. 7, 1921, he confessed that his testimony convicting Mooney and Warren K. Billings of participation in the 1926 bomb outrage was false.

McDonald's "confession" saved Mooney from hanging, but came too late to open the prison doors for either man.

The hotel at which he served as a waiter was razed some years ago and since then there has been no trace here of the man.

The action of Governor Young in refusing to pardon Mooney and Billings was denounced by Morris Hillquit, national chairman of the Socialist party, yesterday.

Mr. Hillquit said:

"The action of Governor Young in refusing to pardon Mooney and Billings on the ground that they have not established their innocence to his satisfaction is a travesty of all established legal principles. It is a thinly disguised act of vengeance of a representative of the ruling classes against enemies of their rule and is on a par with the frightened and defiant conduct of Governor Fuller in the Sacco-Vanzetti case."

SLAIN JERSEY GIRL BURIED.

Banker's Son Who Shot Her Is Still in Critical Condition.

Special to The New York Times.

PATERSON, N. J., July 9.—The body of Jennie Brauer, 22 years old, who was found shot to death in a sedan in the woods near Echo Lake, N. J., late last Saturday night, was buried today in Riverdale Cemetery. Miss Brauer, the police say, entered a suicide compact with Roderic Meakle, 28-year-old son of a Paterson banker, after Meakle's wife had refused to grant him his freedom. Meakle was found by State troopers early Sunday morning walking in the woods near the sedan. He had a bullet wound in his head. He is in St. Joseph's Hospital in a critical condition.

The Rev. Herbert Coenan of the Dutch Reformed Church, chaplain at St. Paul's Home for the Aged in Pompton Lakes, officiated at the services held for Miss Brauer at the graveside.

Mrs. Joseph Allgeyer, aunt of the dead girl, told Prosecutor J. Vincent Barnitt after the services that she had urged her niece to return to Germany, where the girl's father lives, more than a year ago, and had obtained passage for her at that time. Mrs. Allgeyer said Miss Brauer had been engaged to a man in Germany, but that after she met Meakle she refused to return home.

ARCHDUKE'S PLEA DENIED.

Court Refuses Inspection of Minutes in Napoleon Gem Case.

General Sessions Judge Donnellan handed down a decision yesterday denying the motion of counsel for Archduke Leopold of Austria to inspect the minutes of the grand jury which indicted him last April for alleged participation in the theft of the $450,000 diamond Napoleon necklace from his aunt, the Archduchess Marie Therese of Vienna, last February. The Archduke thus will have to face trial in General Sessions in the Fall.

The necklace, which was a gift of Napoleon Bonaparte to his Empress, Marie Louise of Austria, on the birth of their son, L'Aiglon, in 1811, was sold for $60,000 to David M. Michel, a jeweler at 2 West Forty-seventh Street, by Charles L. Townsend, who had represented himself as a former Colonel in the British Secret Service in Egypt. Townsend and his wife, Gervez Baronti Townsend, who had posed as a princess, were named in the indictment with the Archduke. The couple fled the country.

Archduke Leopold pleaded not guilty to the indictment a few days after it had been returned and was released in $7,500 bail.

Graf Zeppelin Passes Over Bergen.

OSLO, Norway, July 9 (AP).—The Graf Zeppelin passed over Bergen at 7 o'clock tonight on its voyage from Friedrichshafen to Spitzbergen. The airship maintained constant touch with Norwegian meteorological stations and received favorable weather forecasts predicting light winds from Bergen northward.

HELD FOR 'LOT OF BOLOGNA'

Two Men Accused of Stealing $22 Worth of Sausage From Truck.

When Patrolman Henry Adler of the Clinton Street station stopped two Negroes on Tuesday at Norfolk and Hester Streets and inquired as to the contents of a package they were carrying, they replied, "That's a lot of bologna," the policeman said in Essex Market Court yesterday. They spoke truly, Adler told Magistrate August Dreyer, alleging that the men, Charles Dixon, 37 years old, of Philadelphia, and Henry Haynes, 39, of 131 Monroe Street, had stolen the bologna, weighing 35 pounds and worth $22.

Adler testified that the bologna had been stolen a few minutes before the arrest from a truck parked in front of the bologna factory of Jacob Bransman, 178 Delancey Street. Magistrate Dreyer held Haynes and Dixon in $500 bail each for Special Sessions on charges of petit larceny.

WET PETITION IS FILED.

It Insures Placing Enforcement Repeal on Bay State Ballot.

BOSTON, July 9 (AP).—The Constitutional Liberty League today filed at the State House a referendum petition containing 8,882 supplementary signatures, thus insuring placement on the ballot at the Fall election of the question whether the State prohibition enforcement act shall be repealed.

Of the total number of signatures 6,038 were those of women. League officials said the authenticity of each woman's signature had been passed upon by a handwriting expert in anticipation of possible claim of fraud.

Only 5,000 signatures were necessary.

HUSTON TO BE ASKED TODAY TO QUIT POST

By RICHARD V. OULAHAN.

Continued from Page 1, Column 7.

general counsel of the committee. "Until that is known, no plan of action can be outlined."

Mr. Burke asserted that all those who would attend the meeting would enter it, not in a spirit of controversy, but of harmony. Other committeemen also accentuated the idea that they would approach Mr. Huston with jars of honey instead of cruets of vinegar, hoping that somehow the situation would be smoothed out without violent clashes.

But while the committee officers say they have no plans laid down, it is safe to assume that if the chairman's attitude is adamant, he will be asked to call a meeting of the executive committee and tender his resignation.

If he refuses to do this, it is stated that the executive committee will be expected to call itself together and in turn demand a meeting of the full National Committee, at which the matter will be brought up. The executive committee cannot eject Mr. Huston, but the national body has that power.

Watson Refuses to Protest.

A group of Republican Senators variously estimated from twenty-four to thirty-two in number, picked Senator James E. Watson, floor leader of the Senate, to appear at tomorrow's meeting and pointedly ask Mr. Huston to quit the chairmanship.

When the Senate adjourned at 5 o'clock this afternoon those in this movement, who had been working all day on Senator Watson, were satisfied that he would attend the meeting for the purpose of telling Mr. Huston to his face that Republican sentiment in Congress made it imperative that his resignation should be forthcoming without delay.

But this evening Senator Watson told the correspondent of THE NEW YORK TIMES that he would not be a party to this program. One of the reasons he gave for that attitude was that two other Senators and a Representative would be participants in the meeting and they were as well advised as he as to the feeling among those of Mr. Huston's political faith in Congress that the party situation demanded that he should retire.

The expectation tonight is that Representative Will R. Wood, chairman of the Congressional Campaign Committee, a close personal friend of Mr. Huston, will perform the embarrassing service which Senator Watson has declined, and that Senator Frederick Steiwer of Oregon, who will attend the meeting as proxy for Vice Chairman Ralph E. Williams of his State, will express the dominant view of his Senatorial associates that the retirement of Mr. Huston is essential to party tranquillity.

Wood Hopes for Resignation.

Representative Wood said at the White House today, after discussing the Huston matter with President Hoover, that while he felt that Mr. Huston had been treated unjustly, he hoped the chairman would reconsider his determination not to resign. Practically the entire Republican membership of the House of Representatives felt that way, said Mr. Wood.

The position of Chairman Wood, as outlined by him after he had discussed the Huston case with President Hoover today, was as follows:

"I feel that Mr. Huston has been most unjustly treated, even maligned, but the fact is that things have reached such a pass that it would be unwise for him to continue to insist that he will not give up the chairmanship.

"Senator Watson, the Republican leader of the Senate, told me last night that thirty-two Republican Senators, many of them friends of Mr. Huston, felt he should get out. I think practically the entire Republican membership of the House has the same feeling about it. I am hopeful Mr. Huston will reconsider his determination not to resign, and that he will gracefully step out in the interest of party welfare."

Explaining his refusal to yield to the importunities of Republican Senators to attend the meeting of National Committee officers, Senator Watson said:

"In the first place, I am not an officer of the national committee, and this is a meeting of the committee officers called to discuss plans for the campaign. In the second place, no one with authority to do so has invited me to attend the meeting. In the third place, I haven't the slightest intention of going to the meeting.

"It is true that a number of Senators have come to me and have suggested that I should carry to that meeting their view that, for the sake of the party situation, Mr. Huston should withdraw from the chairmanship. I have said to these gentlemen, 'Why should I go?' Representative Wood, Senator Moses and Senator Steiwer all will attend the meeting, and they know the sentiment of the party as well as I do.

"Of course, I think Claude should voluntarily resign, because a party situation is involved. As a matter of fact, it is a most embarrassing situation for me.

"I have known Claude Huston for forty years. He was born in my State. Personally, I would do anything for him, and he hasn't done anything wrong. He merely made an error of judgment and was a very poor witness in his own behalf. It is a heartache to have this situation develop. It is not merely a thorn in the flesh—it is a red hot iron. But this is not a question of personal friendship; a party matter is involved here."

Those Who Will Attend Meeting.

In addition to Chairman Huston, Representative Wood and Senator Steiwer, those who will attend tomorrow's meeting are Daniel E. Pomeroy of New Jersey, vice chairman; J. Matt Chilton of Kentucky, proxy for Mrs. Alvin T. Hert, vice chairman; James Francis Burke of Pennsylvania, general counsel of the committee; J. R. Nutt of Ohio, treasurer of the committee; Lee Nixon of Indiana, sergeant at arms, and Senator George H. Moses of New Hampshire, chairman of the Senatorial campaign committee. It is possible, it was said this evening, that Jeremiah Milbank of New York, Eastern treasurer, may attend.

Representative Wood, Senator Steiwer, Treasurer Nutt and Mr Burke favor having Mr. Huston retire from the chairmanship, and Committeemen Pomeroy and Chilton are credited with the same feeling.

Senator Moses is a close personal friend of Mr. Huston, who makes his headquarters at the Capitol in Senator Moses's committee room. Members of the Young Guard group of Republican Senators, who have been most active in insisting that Mr. Huston step out without delay, are incensed against Senator Moses, whom they charge with being solely responsible for Mr. Huston's refusal to quit.

There was talk among the Young Guard today that if Senator Moses continued to support Mr. Huston and the chairman declined to resign, not only would Mr. Huston be forced out but Senator Moses would be compelled to retire from the chairmanship of the Senatorial Campaign Committee.

Kinsley Visits White House.

Earle S. Kinsley, National Committeeman for Vermont, who was credited yesterday by the Rutland (Vt.) Herald with having said that President Hoover had invited him to become chairman of the national committee in place of Mr. Huston.

When newspaper men saw him after he had held a long conversation with President Hoover, Mr. Kinsley explained that he had been misunderstood and attributed the error to the fact that he had been asked several times to come to Washington to assist Mr. Huston in the management of the committee's affairs.

In the Presidential campaign of 1928, he said, he had been assistant to Dr. Hubert Work, chairman of the National Committee, and his experience at that time was responsible for requests to serve under Chairman Huston in the same capacity. He had declined the several tenders, Mr. Kinsley explained, for business and other reasons. In other quarters it was denied that Mr. Kinsley was under consideration for the chairmanship.

Committeeman Kinsley said he believed that Mr. Huston should resign and, in answer to a question, he expressed the opinion that the resignation would be forthcoming.

There is plenty of evidence that President Hoover is showing a deep interest in finding an acceptable head of the party national organization to step in Mr. Huston's place. This effort, however, is not directed to choosing a permanent chairman, but to drafting somebody who will be able to take over the party management for the time being, in order to straighten out the rather chaotic condition of affairs pending mature consideration of names of those who may be available for the permanent place. Consideration given to Senator Simeon D. Fess of Ohio and others is solely in connection with the temporary management.

The fact that Maurice Maschke of Cleveland, national committeeman for Ohio, is President Hoover's overnight guest at the White House, gave rise to a report that the President desired to consult him with reference to having Mr. Fess step into Mr. Huston's shoes for the brief period of readjustment.

What Hoover Told Huston.

Uncertainty as to what happened when Chairman Huston called on President Hoover at the White House Sunday night was cleared today through a well-informed quarter. The President, it was disclosed, did not ask Mr. Huston to resign, but after pointing out to him the heavy pressure that was being used to have him retire, informed him that his usefulness as party chairman may have been impaired by the testimony produced before the Senate lobby committee. Apparently Mr. Huston construed this to mean that the President personally was not asking him to quit the chairmanship.

The President is being subjected to considerable criticism, even by Senators who desire to upbuild his political fortunes, for failure to take a more positive stand in his interview with Mr. Huston. They express the opinion that this attitude will work to his political detriment. They were keenly disappointed when the White House interview was not followed by Mr. Huston's resignation.

The other side of the story is that the President received advice from practical politicians that if he should ask Mr. Huston to tender his resignation he must be prepared to force him to retire if he failed to follow the President's hint or demand. Some of these politicians are of the Old Guard contingent in the Senate, while others are the President's close friends devoted to his political interests.

Evidently, from what was learned today in the best-informed quarters, the President was not prepared to go to the extreme of telling Mr. Huston bluntly that he must get out, and then forcing his retirement if he declined to follow that advice.

LEGION HEAD HAILS NEW VETERANS' ACT

Bodenhamer Says in Radio Talk That 200,000 Will Benefit by Provisions.

HOOVER'S SYMPATHY CITED

Congress Backers Are Praised—Gain Is Seen in Curb on the Controller General.

Special to The New York Times.

WASHINGTON, July 9.—More than 200,000 veterans "will probably benefit to a greater or less degree" by the relief measure enacted by Congress last week, which will aid in solving, "at least temporarily," many of the ills suffered by the disabled, O. L. Bodenhamer, National Commander of the American Legion, declared tonight in a radio address.

"While the President has not been as liberal as some had hoped," the Commander said, "still, he has shown a sympathetic attitude with reference to this legislation. To him, and to the members of Congress, I desire to express at this time my gratitude and the gratitude of the American Legion for their thoughtful consideration and sympathy for the needs of our disabled during the days when this important but vexing problem held the interest not only of Congress but of the American people as well."

Tribute was paid by Major Bodenhamer to the willingness of Congress not only to give "thoughtful consideration" to Legion proposals but "to remain in session until a beneficial piece of veteran legislation was enacted into law."

Of especial importance in the bill, he said, was the provision which "removes the controller general from the Veterans Bureau so far as law and fact are concerned."

"Up to this time," Major Bodenhamer continued, "instead of confining his authority to matters of accaunting, the controller general has, in fact, reviewed cases and passed upon them. In many instances he has passed contrary to the decision of the director of the Veterans Bureau. The director should be considered the final authority in deciding claims, and under this new provision he is the final authority."

The provision of the new bill giving to non-service connected disability men a disability allowance from $12 to $40 a month, according to the degree of disability, the Commander said, would alone be of "some benefit" to more than 100,000 men and their dependents, while "those men who lost a leg or an arm as a result of battle wounds will receive $25 per month in addition to the compensation which they now draw."

"Any World War veteran who is now in good health," Major Bodenhamer added, "can apply for government insurance. Government policies are very liberal, and premiums so low as to bring some one of the seven policies issued by Uncle Sam within the reach of every veteran."

STOWAWAY, 3, IS BARRED.

Girl Brought From Haiti by Aunt Must Return Home.

Three-year-old Raimente Dorce, the youngest stowaway who ever tried to enter the United States illegally, was excluded yesterday after a hearing before a board of special inquiry at Ellis Island. The girl was brought in on the Royal Netherlands liner Commonwyne on Tuesday and yesterday her aunt, Mrs. Hilda Schutt of 610 Madison Avenue, West New York, N. J., was charged with attempting to smuggle the girl in.

Officials of the Immigration Department said Mrs. Schutt admitted yesterday that she had brought the girl with the written consent of her mother and had discarded the paper after the girl was found on the ship two days out of Port-au-Prince, Haiti, where she lived. This paper was found by officials.

By her alleged actions, Mrs. Schutt is liable to prosecution under immigration laws, but it was considered unlikely that any action would be taken against her. The girl will be returned to Port-au-Prince on the next sailing of a steamer of the Royal Netherlands Line.

WYNNE URGES EATING FISH.

Says It Should Be Taken Once a Week to Supply Iodine to Body.

The thyroid gland is to the human body as the accelerator is to the automobile, according to Health Commissioner Shirley W. Wynne, who delivered his weekly health talk over Station WEAF yesterday afternoon. Since the gland needs small amounts of iodine to function properly, Dr. Wynne said, and since iodine is most easily obtained in the form of sea food, he recommended eating fish at least once a week as an excellent health practice.

Lack of iodine means the formation of goitres, Dr. Wynne said. A correct diet is, therefore, a preventive of goitres, he said. The thyroid secretes a substance which bears intimately on metabolism also, he said, so that a sluggish thyroid means a sluggish body. A too swiftly functioning thyroid, he said, means a too swiftly functioning body and brain. Persons suffering from any thyroidal defect, he advised, should seek expert medical counsel.

PLANE SPEEDS SHIP'S MAIL.

Takes Off From Ile de France 100 Miles Out, Saving Five Hours.

Five hours were saved in the delivery of mail when the French Line's amphibian plane alighted safely in the North River at the company's docks at the foot of West Thirteenth Street yesterday morning.

The plane, piloted by Leon Domergue and carrying a radio operator, was catapulted from the deck of the Ile de France approximately 100 miles off shore at 4:56 o'clock yesterday morning and alighted one hour and twenty-three minutes later. A sack of mail carried for the experiment was transferred to a truck and taken to the postoffice.

An official of the line said it was hoped that eventually a day would be saved on the transatlantic trip. The plane was to have taken off Tuesday but was prevented from doing so by fog.

SOUTH'S GIRL WORKERS GATHER FOR SCHOOL

About Forty Attending Industrial Classes at Arden, N. C., Beginning Today.

ARDEN, N. C., July 9 (AP).—Between thirty-five and forty selected girl industrial workers in the Southeast will leave their trades tomorrow and gather here in the Western North Carolina mountains to learn the why and wherefore of social progress in industry.

Experts in industrial economics have been engaged to conduct classes and conferences at the annual term of the Southern Summer School for Women Workers in Industry, which will continue until Aug. 22. Miss Mary C. Barker is chairman of the school's central committee.

The cshool is one of four of its kind in the United States. The others are at Bryn Mawr College, Barnard College and the University of Wisconsin.

The Southern school was organized in 1927 at Sweetbriar, Va., and the next two sessions were held at Carolina New College, Burnsville, N. C. Removal to Christ School for Boys here was made necessary by the suspension of the Burnsville school.

The forty girls of the school are chosen by fifteen local workers' education committees. Women working in cotton mills, tobacco factories, rayon mills and other typical Southern industries are eligible. Requirements are that they shall be from 18 to 35 years old, with at least sixth grade schooling, and shall have been workers in industry for the last two years. Most of the students are over 21.

MULROONEY LAUDS CAPTURE

Reveals Two Patrolmen Who Shot Robbers Declined Promotion.

Andrew Nicholas, 27 years old, who gave his address as 336 Washington Avenue, Brooklyn, one of whose companions in a hold-up Saturday morning was killed, appeared in the line-up in Police Headquarters yesterday morning, following his recovery from three slight bullet wounds. He is charged with robbery.

With George Evangel, 32 years old, no home, and another man, Nicholas drove up to a coffee pot restaurant at 1,025 Third Avenue. Nicholas and Evangel entered and held up Otto Miller, the counter man. Patrolmen Cecil Sothern and David Lenahan of the East Sixty-seventh Street station, who had observed the bandits from a doorway across the street, followed them into the restaurant. Sothern shot Evangel dead and Lenahan wounded Nicholas. The third man drove off.

Commissioner Mulrooney commended the two patrolmen in the presence of 200 detectives at the line-up. He said that they had refused his offer to transfer them to the detective division because they felt they needed more exprience as patrolmen. He said he would recommend them to the Honor Board for official commendation. Sothern has been a patrolman three years and Lenahan two years.

Woman Convicted for 48th Time.

Magistrate Simpson in the Tombs Court sentenced Rose McIntyre, 53 years old, yesterday to a six-months workhouse term on a vagrancy charge, after Patrolman Bellin of the Elizabeth Street Station revealed police records showing that the woman had been convicted forty-seven times in the last seventeen years for minor offenses. Thirty-five of the convictions were for intoxication, three for vagrancy, and the rest for disorderly conduct.

What's more Refreshing than an Iced drink Sweetened to suit your taste?

IT'S "OPEN SEASON" for tea, coffee and fruit drinks chilled with ice and made inviting and delicious with sugar.

IS THERE anything more musical than the clink of ice in a tall glass of iced tea or coffee? Is there anything more intriguing than to watch a spoonful of sugar sift slowly down and vanish in the cool depths? And is there anything more refreshing and relaxing than to sip the beverage thus flavored with sugar?

Summer is a grand opportunity to enjoy the flavor that sugar brings. Aside from home-made beverages, sugar enhances the flavor of fresh fruits which are so abundant. And cool, green salads are much more delicious when the dressing has been flavored with a dash of sugar.

Even cooked fresh vegetables are more appetizing when seasoned with sugar. A dash of sugar to a pinch of salt is a good rule to follow. The sugar restores the sweetness that some vegetables lose so soon after they are picked.

To enjoy meals this summer, eat plenty of fresh vegetables and fruit. Drink cooling beverages. Help yourself to ice cream. Just remember that most foods are more delicious and nourishing with sugar. The Sugar Institute.

"Refresh yourself with a flavored drink"

Weetamoe and Enterprise Win America's Cup Tests—U. S. Open Golf Starts Today

ENTERPRISE IS HOME BEFORE WHIRLWIND

Triumphs by 7:56 in the Third Official Test for America's Cup Yachts.

WEETAMOE AGAIN VICTOR

Beats Yankee by 2:17 to Sweep Her First Three Races, Defeating Each of Rivals.

AIR LIGHT AND WAVERING

Craft Finish Just Before Squall Breaks—Triangular Races Start Today Off Newport.

STANDING OF THE YACHTS.

Yacht.	Won.	Lost.	Pts.
Weetamoe	3	0	6
Enterprise	1	2	4
Yankee	1	2	4
Whirlwind	1	2	4

Each yacht gets one point for starting and one point for each boat she beats.

By JAMES ROBBINS.

Special to The New York Times.

NEWPORT, R. I., July 9.—The America's Cup defense yachts finished their third test off here today in the face of a northwesterly thunder squall. They just escaped it with their bellying mainsails, spinnakers and ballooners set.

It was a climax of a day of uncertainty, during which the threat of fog had come from the east. It appeared like a long streak of black smoke on the horizon, only to dissipate itself before darkening the open sea.

Through alternate sunlight and threats Enterprise came back to her old speed to defeat Whirlwind by 7 minutes and 56 seconds over a haul on the wind of fifteen miles with a run back. Weetamoe finished 2 minutes and 17 seconds ahead of Yankee, her opponent for the day.

The victory for Weetamoe was her third straight triumph of the official observation tests, she having defeated each of her rivals in turn in the three races held off here. Weetamoe is credited with six points in the standing of the contenders, while the three other yachts are all tied at four points each.

There was another wavering, light air, but it did less snaking about than its feeble predecessors. To get just one breeze it may be necessary to bring up a little canned wind from Cape Hatteras and a roller coaster or two from Coney Island for a sea. But the contest was a pretty true light air test, demonstrating the merits of the racers in feathery, parlor-floor sailing, and in it Enterprise was truly best on the wind. With her white top sides, white sails and gray metal mast she was like a ghost in appearance as well as speed.

Enterprise Fastest on Wind.

Enterprise defeated Whirlwind 10 minutes and 12 seconds to windward and made 2 minutes and 37 seconds better time than Weetamoe, which was 2 minutes and 40 seconds faster than Yankee.

Off the wind it was different. Enterprise was slowest of all, but there was a reason. The breeze increased astern and as she was the leading boat she was the last to get the benefit of it. Yankee, the last boat in line, made the best time. She felt the livelier air first and made the fifteen-mile run 23 seconds faster than Weetamoe.

Weetamoe was 4 minutes and 12 seconds faster than Whirlwind, and Whirlwind made 2 minutes and 16 seconds better time than Enterprise, the leader.

All sartorial rules in yachting were violated by Secretary of the Navy Charles Francis Adams, sailing Yankee, and George Nichols, at the helm of Weetamoe. Both wore white flannel trousers, but instead of other natty nautical attire, their apparel was not yachty. Secretary Adams had on a brown sweater, white canvas hat with turned down brim, a blue shirt and a red necktie. Mr. Nichols wore a gray business coat, a gray felt fedora and a blue tie. No protest was filed against them up to nightfall.

Breeze Is Variable.

The breeze was doing a highland fling when preparations were made for a start. It was faint from the northwest inshore, west offshore a way, and northwest outside at the starting point.

The mark-laying tug was sent away to plant a buoy to the northwest for a windward leg, and two minutes after it started the breeze pulled west, and the tug was recalled. It was instructed to wait awhile and see if the cavorting air would make up its mind which way to blow.

There seemed to be a straightening out of the breeze west by south, and the tug was started off again. That made the beat to a mark off Sandy Point, the northerly tip of Block Island, with a run back. Once the breeze did a compass pointing instead of a boxing. It leveled out at seven miles an hour.

There was a smoky horizon all around, particularly seaward, with cloud tufts and streaks in the blue overhead. There was a corrugated sea with no real waves, just a stir atop an easy ground swell.

Enterprise made another splendid start, going away full, right on the whistle. Whirlwind was off 25 seconds after her. Weetamoe and Yankee also made a splendid getaway. Weetamoe was on the whistle with Yankee at her heels, but to weather.

Whirlwind Goes About.

By the time they started the sails of the Enterprise and Whirlwind looked gray in the haze off ahead. Seventeen minutes after they started, Whirlwind went about and Enterprise turned with her to keep her advantageous position between her opponent and the objective mark.

Yankee turned fourteen minutes after starting, and Weetamoe whirled to keep with her. They all then made a long port tack in toward Point Judith.

Enterprise opened up a wide lead. She turned first under the beach there, at 1:05 P. M., but then stood back again in toward the Judith Light. Seven minutes after Enterprise turned, Whirlwind headed around for the haul on the beach. Then Enterprise headed out past the old light. The breeze there was a trifle better. Weetamoe changed her jibtopsail to a smaller one.

How Yachts Stood at the Turn And Finish of Races Yesterday

ENTERPRISE VS. WHIRLWIND.
Start, 11:40 A. M.
Course, 30 Miles.

WINDWARD LEG.

Yacht.	Turn.	Elapsed Time on Leg.
Enterprise	2:12:18	2:32:18
Whirlwind	2:22:30	2:42:30

LEEWARD LEG.

Yacht.	Finish.	Elapsed Time on Leg.
Enterprise	3:40:32	1:28:14
Whirlwind	3:48:28	1:25:58

Total Elapsed Time.

Enterprise	4:00:32
Whirlwind	4:08.28

WEETAMOE VS. YANKEE.
Start, 11:55 A. M.
Course, 30 Miles.

WINDWARD LEG.

Yacht.	Turn.	Elapsed Time on Leg.
Weetamoe	2:29:55	2:34:55
Yankee	2:32:35	2:37:35

LEEWARD LEG.

Yacht.	Finish.	Elapsed Time on Leg.
Weetamoe	3:51:41	1:21:46
Yankee	3:53:58	1:21:23

Total Elapsed Time.

Weetamoe	3:56:41
Yankee	3:58:58

Yankee turned about at 1:20 P. M. and Weetamoe could not cross her bow, so she turned too. They had been nip-and-tuck all the time for 6½ miles by direct line, over which they had zig-zagged 11¼ miles against the wind. Weetamoe and Yankee had gone in for the turn off the sand between Little League and Peaked Rocks.

The sea off Point Judith was unusually smooth, with only a ripple to the water and the constant ground swell barely perceptible.

Enterprise Takes Port Tack.

With Block Island in sight and the turning buoy just visible, Enterprise went over on the port tack, standing just south of west. The breeze was backing gradually to the southwest. Whirlwind also tacked astern. Enterprise stood only a short way on that hand. She went back and then turned for the mark.

Enterprise's jibtopsail was lowered as she approached the buoy to jibe around it. She rounded at 2:12:18, making a short turn, and her ballooner was broken out quickly for a broad reach, which the wind, backing to the southwest, had made it instead of a run. Six minutes after she rounded, though, the wind hauled toward the west again, enabling her spinnaker to be set.

Whirlwind was slow getting her spinnaker out. Her balloon jib flopped around. It was eight minutes after she turned the mark before her light wing was set.

Running back, Enterprise and Whirlwind passed between Weetamoe and Yankee, which were still going up on the wind. There was water between them for the leading pair to head through back to the finish, as Yankee was in a windward lane to Weetamoe.

Adams Makes Wide Turn.

Secretary Adams made a wider turn with Yankee at the buoy than the others, and as she swept around her ballooner filled away with a telling pull. The setting of her spinnaker also was slow, however, three minutes and ten seconds being taken to break it out. They had gone just twenty miles tacking over the fifteen miles.

Down the wind there was just enough breeze for the yachts to carry their spinnakers. At that, the big sails curled up some. Yankee's ballooner, with its great pulling power off the wind, lifted her nose up with its bulge aloft.

On the run home, Weetamoe and Yankee gradually closed in on the leaders as the following breeze strengthened a little and they not only felt it first but carried it along.

It looked for a time as though the squall would break before the boats could finish, but they all got back safely and their sails were lowered and taken in before the rain fell.

Each of the four boats having sailed each of the others to windward and leeward, the triangular contests will start tomorrow. They will be ten miles to the leg, with the first leg to windward. Weetamoe will pair with Whirlwind and Enterprise with Yankee. The contests should bring out their reaching qualities.

FISCHER ADVANCES IN JERSEY TENNIS

Defeats Straub at Moorestown to Reach Quarter-Finals—Brother, Herbert, Also Wins.

MOORESTOWN, N. J., July 9 (AP).—Dr. Carl Fischer, Woodbury, N. J., seeded No. 1, and the other favorites advanced to the quarter-final round in the West Jersey tennis tournament today without being greatly extended.

Fischer gained his quarter final bracket by eliminating Gordon Straub, Cynwyd, Pa., 6—4, 6—1. The doctor's brother, Herbert Fischer, disposed of Joseph Olhausen, Philadelphia, 6—2, 6—1.

In other fourth round matches Harold Lane, Philadelphia, defeated R. Dix, Cynwyd, 6—1, 6—3; Bertram Hammell, Swarthmore College, won from Neil Sullivan, Philadelphia, 6—3, 6—4; Norman Bramall, Philadelphia, defeated E. F. Eyre, Philadelphia, 6—2, 6—1; Harold Colborn, Philadelphia, turned back J. Bramall, Huddonfield, N. J., 6—2, 6—2, and L. Kruger, Philadelphia, triumphed over T. Leonards, Philadelphia, 4—6, 6—0, 6—4.

Leonards defeated Harvey Lake, Ocean City, N. J., 1—6, 6—3, 6—2, in the only third round match played today.

Olhausen and Norman Bramall, paired in the doubles, were the first to enter the third round. They drew a bye in the first round and defeated Kraft and Wallace, Moorestown, 6—2, 6—1, in the second. Hobbs and Watson, Moorestown, also advanced to the third round.

COMES WINS AT TENNIS.

Beats Hemnii in Bergen County Upset by 9-7, 6-1.

Special to The New York Times.

HACKENSACK, N. J., June 9.—The biggest upset in the Bergen County tennis singles championships came this afternoon when Norman Comes defeated T. Hemnii, Japanese player of New York, who won the championship a year ago. The score was 9—7, 6—1.

Other results:

Hammett defeated Shaw, 6—0, 6—3; Mendel defeated Balach, 6—2, 6—1; Upton defeated Schoepps, 6—0, 6—2; Henrquest defeated Higgins, 6—2, 6—3; Ewing defeated Grasing, 5—7, 6—1, 7—5.

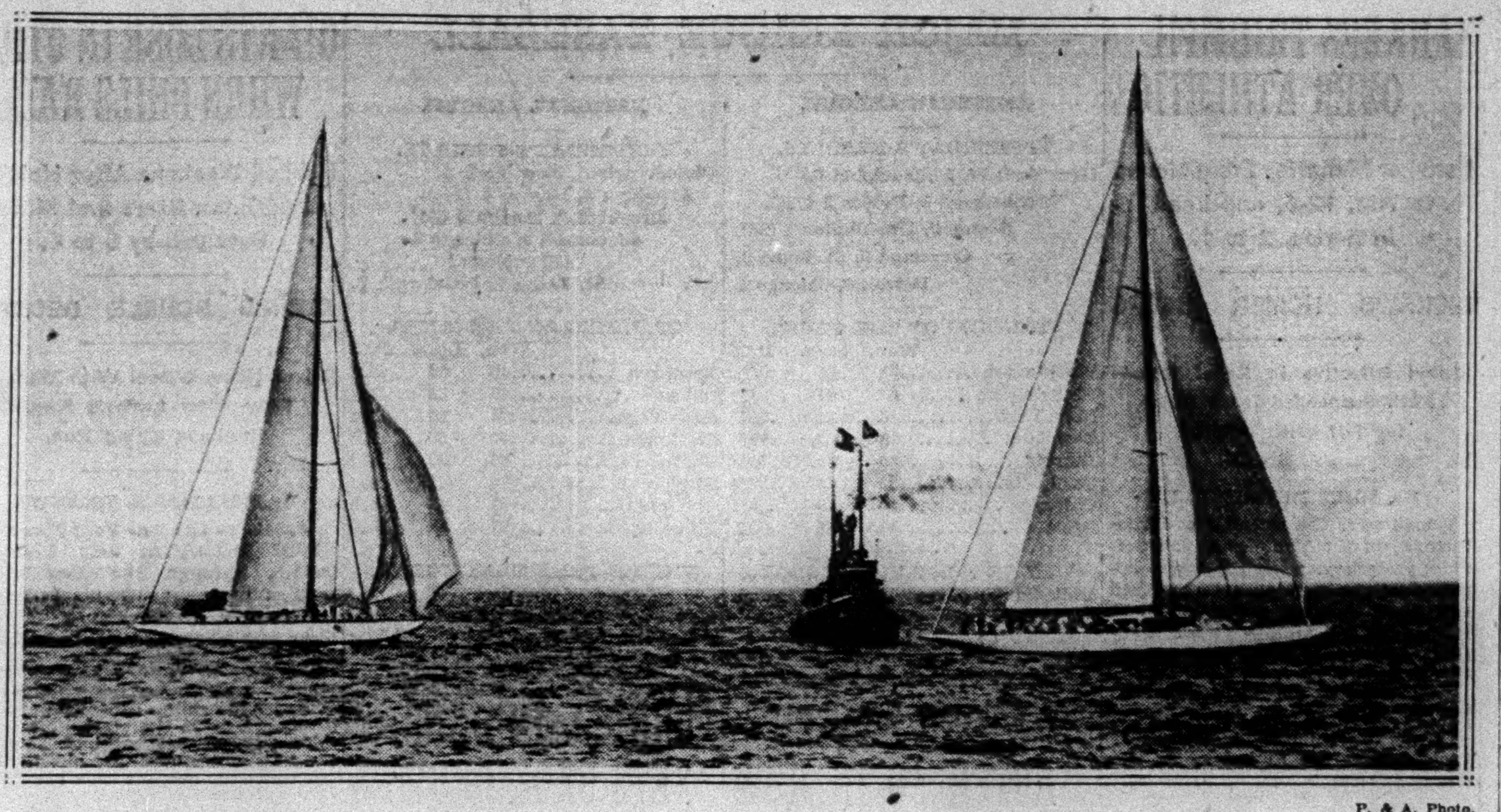

P. & A. Photo.

WEETAMOE SCORING 26-SECOND VICTORY OVER ENTERPRISE IN THEIR RACE DURING CUP YACHT SERIES.

ROBIN AND SACHEM WIN YACHT AWARDS

Hovey Craft Outsails Sloops, Metcalf's Leads Schooners in 17-Mile Thrash.

CHIORA DEFEATS ANDIAMO

Sunbeam's Victory in Seawanhaka Class Is Surprise of Eastern Y. C. Racing Program.

Special to The New York Times.

BLOCK ISLAND, R. I., July 9.—The Eastern Yacht Club had a seventeen-mile thrash to windward today for its racing run from Newport to Great Salt Pond in a light west-southwest breeze. The majority of the skippers chose to play the Narragansett shore in climbing up to the wind, and these boats were easily distanced by the others.

The twenty-five-rater Robin, owned by Chandler Hovey and sailed by his son, Charles, was the winner of the prize offered for the sloop making the fastest corrected time over the course. Rowe B. Metcalf's Sachem once more took the honors in the schooner division. The Little Joan II did not race, as she had a broken spreader.

There were several fine contests. The Chiora, sailed by Dick Boardman, was able to beat the Andiamo after seventeen miles to windward, by 1 minute 2 seconds. The Onawa led the twelve meters. The surprise of the day's racing was the victory of the Sunbeam in the Seawanhaka Class. Several of the racers were late to the line and did not start.

THE SUMMARIES.

CLASS M-46 RATING.
Course, 17 Miles.

Yacht and Owner.	Elapsed Time.
Chiora, Frederick H. Prince	3:22:16
Andiamo, Walter K. Shaw	3:23:18

INTERNATIONAL 12-METER.

Onawa, W. Cameron Forbes	3:33:59
Sally Ann, Spencer Borden	3:35:47

CLASS Q-25 RATING.

Robin, Chandler Hovey	3:52:14
Lorelei, Winsor Gale	3:58:50
Falcon, Edward M. Abbott	4:03:21

FIRST DIVISION SCHOONERS.

Queen Mab, Horace Binney	3:41:26

Corrected Time—3:29:26.

SECOND DIVISION SCHOONERS AND YAWLS.

Sachem, Rowe B. Metcalf	3:45:13
Nonchalant, J. E. Hahn	3:48:47

Corrected Times—Sachem, 3:21:39, Nonchalant, 3:28:06.

RATING CLASS.

Spindrift, Charles Higginson	4:16:41

SEAWANHAKA CORINTHIAN SCHOONERS.

Sunbeam, Donald C. Watson	4:23:46
Flytie, B. Devereux Barker	4:32:09
Daiquieri, Isaac R. Edmands	4:37:17

Corrected Times—Sunbeam, 3:49:17; Flytie, 4:02:04; Daiquieri, 4:07:12.

SCHOONER CUP.

	Corrected Time.		Corrected Time.
Sachem	3:21:39	Flytie	4:02:04
Queen Mab	3:29:36	Daiquieri	4:07:12
Sunbeam	3:49:17		

SLOOP CUP.

	Corrected Time.		Corrected Time.
Robin	3:05:48	Sally Ann	3:12:28
Chiora	3:08:00	Falcon	3:16:55
Andiamo	3:09:02	Nonchalant	3:28:06
Onawa	3:10:40	Spindrift	4:16:41
Lorelei	3:12:24		

MISS VANDERBECK WINS 3-SET MATCH

Conquers Miss Janet Kendig, 6-3, 6-8, 11-9, in Quarter Finals of Skytop Tennis.

Special to The New York Times.

SKYTOP, Pa., July 9.—Miss Virginia Vanderbeck's three-set victory over Miss Janet Kendig provided the most stirring competition in the quarter-final round of the Pocono Mountains Tennis Championships at the Skytop Club today. The two Philadelphia players competed for three hours before Miss Vanderbeck finally won at 6—3, 6—8, 11—9.

Miss Kendig led, 4—1 and 6—5, in the final set and was at match point on seven occasions, but could not put the finishing stroke across. She also staged a rally when trailing 7—6 and 40—30 to stave off defeat for the time being.

Miss Catherine Kendig, her sister, advanced to the semi-finals with a 6—1, 6—1 victory over Miss Betsy Harrington and will meet Mrs. Anna E. Williams, who defeated Mrs. Mary Harrington, 6—3, 6—2.

In the other singles match, Miss Frances Bancroft, 12-year-old star from Wilmington, Del., staged a brilliant rally to win her match from Miss Frances Roberts, 9—7, 6—1, after trailing 5—1 in the first set.

THE SUMMARIES.

Singles.

Miss Catherine Kendig, Chestnut Hill, defeated Miss Betsy Harrington, Germantown, 6—1, 6—1; Mrs. A. Estis Williams, Philadelphia, defeated Mrs. Mary Harrington, Germantown, 6—3, 6—2; Miss Frances Bancroft, Wilmington, Del., defeated Miss Frances Roberts, Buck Hill, 9—7, 6—1; Miss Virginia Vanderbeck, Cynwyd, defeated Miss Janet Kendig, Chestnut Hill, 6—3, 6—8, 11—9.

Doubles.

Misses Daisy and Frances Leboutillier, Paoli, defeated Miss Koehing and Miss T. Hausman, Lutherland, 6—2, 7—5; Misses Leboutillier won from Miss Gertrude Dubey, Caldwell, N. J., and Mrs. H. F. Walton, Harrisburg, by default.

Governor Roosevelt Names Five Members To Olympic Winter Games Commission

By The Associated Press.

ALBANY, N. Y., July 9.—Governor Roosevelt announced today the appointment of five members to the temporary State commission to organize and conduct the third Olympic Winter games at Lake Placid, N. Y., in 1932. Under the legislative act creating the commission, two members are to be appointed by the temporary president of the Senate and two by the Speaker of the Assembly.

Those named by the Governor today are: Godfrey Dewey, Lake Placid, representing the Third Olympic Winter Games Committee; Rollin J. Kennedy, Lake Placid, representing the town of North Elba; Walter G. Howard, Albany, Superintendent of Forests in the State Department of Conservation, representing that department; George Foster Peabody, Saratoga Springs, and T. Harvey Ferris, Utica.

Assemblymen Paul L. Boyce of Glens Falls and Fred L. Porter of Crown Point have been appointed members of the same commission by Joseph A. McGinnies, Speaker of the Assembly.

EXPECT 1,000 CRAFT AT GOLD CUP EVENT

Anchorages to Be Provided Inside as Well as Outside the Course, Committee Reveals.

Special to The New York Times.

RED BANK, N. J., July 9.—Reports issued tonight by the Gold Cup Regatta committees showed that plans were well under way for the twenty-eighth classic to be held on the North Shrewsbury River at Red Bank, Aug. 16 and 17.

Charles F. Chapman, chairman of the Racing Commission of the American Power Boat Association, which has sanctioned the regatta, and senior vice chairman of the Gold Cup Association, presided at the meeting held at the Red Bank Yacht Club. Commodore Gerald C. Holbrook, another vice chairman, also was present.

It was reported that anchorages will be provided for 1,000 boats inside of the course as well as outside and the course will be laid nearer both shores than last year so that the 50,000 to 75,000 visitors expected will have a clear view of the racing from start to finish.

Patroling of the river and control of the traffic was discussed as well as plans for the building of a grand stand at a good vantage point on the river front. The channel will be clearly marked so that there will be no danger of going aground for the hundreds of yachts coming from points north through Sandy Hook Bay, past the Highlands and up the North Shrewsbury to the scene of the regatta.

Favorable comment was made on the newest entry in the Gold Cup event, that of the veteran Miss Columbia by the new owner, Theodore E. Hall, which make six certain entries.

The East's biggest motor boating affair will have twenty-nine separate events. The list is led by the Gold Cup class and includes events for the 151 hydroplanes, limited and unlimited; the National Sweepstakes, the new 335-inch international class, twelve races for stock runabouts and twelve for outboards.

Among the committee chairmen reporting at the meeting in addition to Mr. Chapman and Mr. Holbrook were William J. Duncan, anchorage; C. Alan Hudson, course; Charles P. Irwin, transportation; William Eldridge, prizes; Charles Alexander, spectators; E. L. Lewis Jr., patrol, and Dr. Walter A. Rullman, first aid.

Also Frederick Dressler, fire patrol; Clarence A. Legg, housing; Robert T. Linton, reception; Thomas B. Crews Jr., entertainment; Carl F. Schwenker, program; Thomas S. Field Jr., publicity.

SEEDED PLAYERS ADVANCE.

All Eight Reach Quarter-Final in Missouri Valley Tennis.

DES MOINES, Iowa, July 9 (AP).—Under a blazing sun and a temperature of 102, play narrowed down to the quarter-final round in the Missouri Valley tennis tournament here today.

Only the eight seeded players were left in the men's singles. In the doubles W. B. Newell and Henry Yutzy of Minneapolis, upset Karl Hodge and William Martin Jr. of St. Louis, 6—4, 2—6, 6—2, to gain a place in the third round.

Ted Eggman of St. Louis came nearest to being toppled of any of the seeded players when his fellow townsman, William Martin Jr., pushed him hard in three sets. The scores were 4—6, 6—1, 6—4. Wray Brown of St. Louis defeated Leland McBroom of Des Moines, 6—0, 6—1, and Harris Coggeshall of Des Moines defeated Paul Halpine of Omaha, 6—1, 6—1.

Henry Named Assistant Coach.

Special to The New York Times.

WASHINGTON, Pa., July 9.—Wilbur (Pete) Henry of Mansfield, Ohio, will be assistant varsity coach at Washington and Jefferson College next year. Henry is an alumnus of Washington and Jefferson. During the past year he served as freshman football coach and varsity basketball coach.

DONOVAN DEFEATED IN JUNIOR NET PLAY

Metropolitan Champion Bows to Russell, 1-6, 9-7, 7-5, in Manursing Island Tourney.

Special to The New York Times.

RYE, N. Y., July 9.—Favorites fared poorly as the Manursing Island Club's junior singles tennis tournament advanced to the quarter-final round today. The two upsets of the day's play left only three members of the seeded list to compete in the remaining three rounds of the tournament.

Caldwell Russell of Louisville, Ky., who recently captured the boys' Eastern championship, provided the chief surprise of the afternoon when he waged an uphill battle against E. Ramey Donovan, metropolitan junior titleholder and ranked third in the competition, to reach the last eight by winning, 1—6, 9—7, 7—5.

Smith Conquers Kelley.

Second of the day's features was the triumph of Roy Smith of the Canoe Brook Country Club of Summit, N. J., over H. Gil Kelley, New York City schoolboy star and fourth seeded contestant, in straight sets, 6—1, 6—4.

Bernie Friedman, recent winner of the University of Pennsylvania's interscholastic tournament and second seeded player, advanced after a hard-fought first set, beating Donald G. Wallace, 7—5, 6—1. Richard K. Hebard, defending junior champion and fifth ranked played, had it easier in eliminating Kenneth Stockman, 6—1, 6—0. The other seeded contestant, Herbert F. Cluthe, Northern New Jersey titleholder, progressed to the quarter-finals on Tuesday.

Only three of the four semi-final positions in the boys' division of play were filled, as Russell, first seeded player, was not scheduled to play his match with Joseph Finley. Joseph Abrams, boys' Brooklyn champion, turned back Wilfred Thompson, 6—2, 6—2, while John Dietz, ranked No. 4, defeated Adrian Malone, 7—5, 6—3.

Russell's Rally Effective.

Russell's victory over Donovan was achieved only after a courageous and determined effort. After winning only a single game in the first set, the Louisville boy battled hard to keep even with Donovan in the second. Donovan was a point away from possession of the match eight times in the second chapter, but failed on each occasion before Russell's desperate rallies.

THE SUMMARIES.

Junior Singles.

Third Round—John P. Laimberr defeated David Mindlin, 6—3, 0—6, 7—5; Richard K. Hebard defeated Kenneth Stockman, 6—1, 6—0; Caldwell Russell defeated E. Ramey Donovan, 1—6, 9—7, 7—5; Daniel Freedman defeated William T. Harrington Jr., 6—2, 6—2; Bernie Frieman defeated Donald G. Wallace, 7—5, 6—1; Roy Smith defeated H. Gil Kelley, 6—1, 6—4.

Boys' Singles.

Quarter-final Round—Joseph Abrams defeated Wilfred Thompson, 6—2, 6—2; Bertrand Kohlman defeated Norman Stein, 6—2, 6—2; John Dietz defeated Adrian Malone, 7—5, 6—3.

Junior Doubles.

Quarter-Final Round—D. Wallace and H. Cluthe defeated Elliot Jackson and G. Garrity, 6—1, 6—3; D. Mindlin and G. Roth defeated H. G. Kelley and W. T. Harrington, 3—6, 6—3, 6—4; B. Friedman and L. Kabacoff defeated D. Freedman and A. Alter, 6—1, 6—1; R. Hebard and J. Wishik defeated J. Durst and J. Bitner, 6—2, 6—2.

YACHT TESTS CANCELED.

Lack of Wind Halts Canada's Cup Trials Off Toronto.

TORONTO, July 9 (Canadian Press).—Today's effort to continue the Canada's Cup trials was defeated by lack of wind but in the only race started, Norseman, the all-Canadian blue-hulled craft, gave an impressive exhibition of her ability as a drifter when, in the half mile sailed, she got away from Quest by at least 300 yards. By this time rain had started to fall and there being little or no wind the race was canceled.

The Vision did not start today, the selection committee deciding to send only two boats out at a time. Previously the trials were conducted without the skippers trying to outmanoeuvre each other or blanketing their opponents, merely demonstrating what their vessels were capable of doing.

On their performances to date Norseman and Skipper T. K. Wade are conceded strong chances of being the final selections.

FEIBLEMAN GAINS AT PROVIDENCE NET

New York Star Beats Nannes, 6-3, 6-1, in 4th Round of Rhode Island Title Play.

BLAUER ALSO ADVANCES

Long Island Player Defeats Smith, 6-1, 6-1—Meets Jacobs in Quarter-Finals Today.

Special to The New York Times.

PROVIDENCE, R. I., July 9.—Six seeded players advanced to the quarter-final round of the Rhode Island grass court tennis championships today and with them went Harold Blauer of Long Island and Henry L. Johnson of Dartmouth College. All won in the fourth round without dropping a set.

Alden Briggs, the last Rhode Islander remaining in the tournament, went down, 6—1, 6—1, before the sharp stroking of Phil Neer, former intercollegiate champion, and most of the other matches were won almost as decisively.

E. W. Feibleman of New York, seeded first, put out C. H. Nannes of Rutgers, 6—3, 6—1, and tomorrow he will meet Ted Butwell of Charlotte, N. C., who defeated Lemoine Heuser of Newark, 6—3, 6—2.

Neer to Play Donald Cram.

In the other match in the upper bracket Neer will play Donald Cram of Vanderbilt University, who defeated Joe Russell of Boston, 6—0, 6—4.

Sidney B. Wood Jr. of California was the first to gain the quarter-final bracket in the lower half, trouncing Malcolm T. Hill of Boston, 6—3, 6—1. His opponent tomorrow will be Johnson, Hill's doubles partner, who sprang a surprise by defeating Henry Culley of Boston, 6—1, 6—3.

Blauer defeated C. Alphonse Smith of the University of Virginia, 6—1, 6—1. Tomorrow Blauer meets Eddie Jacobs of the University of Pittsburgh, who accounted for the defeat of Leighton Brewer of Boston, 6—2, 6—2.

No Upsets in Doubles.

The New England sectional doubles championship continued to pursue its even course with five teams in the quarter-finals and no upsets registered yet. Arnold W. Jones, one of the doubles winners last year, paired with J. D. E. Jones Sr., triumphed over Fred C. Baggs and Dr. William Rosenbaum, New York veterans, but only after a hard match. The scores were 6—4, 6—4, 4—6, 7—5.

THE SUMMARIES.

Singles.

Fourth Round—E. W. Feibleman defeated C. H. Nannes, 6—3, 6—1; Ted Burwell defeated Lemoine Heuser, 6—3, 6—2; Phil Neer defeated Alden Briggs, 6—1, 6—1; Donald Cram defeated Joe Russell, 6—0, 6—4; Sidney B. Wood Jr. defeated Malcolm T. Hill, 6—3, 6—1; Henry L. Johnson defeated Henry Culley, 6—1, 6—3; Harold Blauer defeated C. Alphonse Smith, 6—1, 6—1; Eddie Jacobs defeated Leighton Brewer, 6—2, 6—2.

Doubles.

First Round—J. D. E. Jones Jr. and W. W. Ingraham defeated R. N. Dana and N. T. Dana, 6—0, 6—0, 2—6, 6—4.

Second Round—Jacobs and Smith won from Malcolm Chace Jr. by default; Alex Graves and Dave Miles defeated Richard Chase and Andrew Ingraham, 6—3, 6—2, 8—10, 2—6, 7—5; Culley and Burwell defeated Jones Jr. and W. W. Ingraham, 6—1, 6—2, 6—2; Donald Morrison and John F. Ray defeated William L. O'Loughlin and Walter Arnesberg, 6—1, 6—2, 6—2; J. D. E. Jones Sr. and Arnold D. Jones defeated Fred C. Baggs and Dr. William Rosenbaum, 6—4, 6—4, 4—6, 7—5; H. M Holden and Worth Oswald defeated Nelson Blake and C. K. Shaw, 6—3, 3—6, 10—8, 6—3.

Third Round—Hill and Johnson defeated William K. Porter and Nat Niles Jr., 6—2, 6—0, 6—0; Donald Cram and Kendall Cram defeated Laurence Freeburn and Charles Wadsworth, 6—3, 6—3, 6—1; Russell and C. Holmes Perkins defeated Morrison and Ray, 6—1, 6—2, 6—3; Wood and Blauer defeated Gene McCabe and H. W. Waterhouse, 6—1, 6—0, 6—2.

SCORE AT OTTAWA NET.

Miss Currie and Mrs. F. V. Woodbury Gain Semi-Final Round.

OTTAWA, Ont., July 9 (Canadian Press.—Two members of the South End Club of Halifax, N. S., entered the semi-final round of the women's singles in the Eastern Canadian championships today, Miss Mary Currie taking a three-set match from Miss B. Symonds of Toronto and Mrs. F. V. Woodbury of Halifax defeating Miss D. Kenny of Smiths Falls, 7—5, 6—2.

Gilbert Nunns of Toronto defeated Allan Hern of Montreal, 6—1, 6—4.

The only surprise was the defeat of Sam Hardy and Walter Pate of New York City in the men's doubles by Charlie and Edwin Connolly, 5—7, 7—5, 6—0.

Moe to Defend Western Golf Title.

CHICAGO, July 9 (AP).—Don Moe of Portland, Ore., who played sensational golf as a member of the 1930 Walker Cup team in England, today decided to defend his title as Western amateur champion in the Western Golf Association tournament at the Beverly Country Club, Chicago, July 21 to 28.

Shamrock V Reaches Gosport Flying Sixteen Winning Flags

Wireless to THE NEW YORK TIMES.

PORTSMOUTH, England, July 9.—Shamrock V arrived at Gosport today, crowds flocking to see her. She flies sixteen winning flags, the greatest number ever collected by a British yacht in the short period of time she has been racing. The green-hulled yacht will arrive in America flying these flags, which make a string the full length of her mast. Preparation for her Atlantic crossing begins tomorrow.

SHIELDS AND WARD REACH SEMI-FINALS

Plymire and Colvin Defeated in New York State Title Tennis Tourney.

MURPHY CONQUERS DE LARA

Takes Quarter-Finals Match by 6-4, 6-3—Lewis Advances by Beating Jones.

Special to The New York Times.

SYRACUSE, N. Y., July 9.—Three players reached the semi-finals of the New York State championship tennis tournament today, and a fourth, after a demonstration no less striking than those of his companions, paused but a step behind them.

Vanderbilt Ward of Syracuse, Frank Shields of New City and Dick Murphy of Utica drove and volleyed their way to well-earned victories on the courts of the Sedgwick Farm Club and demonstrated by the brilliance of their game, their right to dispute the last two steps in the title journey.

Meanwhile, Richard Lewis of Staten Island advanced to the quarter-final round by eliminating David Jones of New York City in three sets, 3—6, 11—9, 6—4, after an uphill fight that impressed an enthusiastic gallery.

Lewis to Meet Lockwood.

Tomorrow Lewis will meet Sherman Lockwood of the University of Oregon for the right to play Shields in the semi-finals.

Ward displayed a brilliant brand of tennis as he drove his way to victory over Price Colvin of Scranton in three sets, 6—2, 8—10, 6—2.

Shields dropped the first set of his match with Harry Plymire of Stanford University, but came back to win the next two without a great deal of difficulty, taking the match, 5—7, 6—3, 6—3.

Murphy took to the courts in the late afternoon, and between pauses for rain disposed of Jack De Lara of the University of Southern California in straight sets, 6—4, 6—3.

In a third-round match Colvin, Scranton city champion, had surprised the spectators by a three-set victory over Russell Phillips of Staten Island, 6—2, 1—6, 6—4. Colvin flashed a speedy net game to earn his decision over the steady New Yorker.

Ward to Face Murphy.

Ward will meet Murphy in the semi-finals tomorrow. Murphy met a strong opponent in Jack De Lara, but the Utica player displayed a steady back-court game that brought him a victory in straight sets.

De Lara attempted to force the issue at the net and often passed Murphy with his volleys, but the superior all-court exhibition of his rival eventually triumphed.

Shields, a favorite to win the tournament, seemed slow in getting started in the first set of his match with Plymire. He came back strong in the second set, however, and gave Plymire little chance to rally, his drives and service combining both speed and accuracy.

THE SUMMARIES.

Singles.

Third Round—Richard Lewis defeated David Jones, 3—6, 11—9, 6—4; Price Colvin defeated Russell Phillips, 6—2, 1—6, 6—4.

Fourth Round—Frank Shields defeated Harry Plymire, 5—7, 6—3, 6—3; Dick Murphy defeated Jack De Lara, 6—4, 6—3; Vanderbilt Ward defeated Colvin, 6—2, 8—10, 6—2.

Doubles.

First Round—J. Hess and J. McDiarmid defeated Norman Winters and A. R. Acheson, 6—0, 6—2.

GRANT GAINS AT MEMPHIS.

Reaches Quarter-Finals of Southern Title Tennis Play.

MEMPHIS, Tenn., July 9 (AP).—The favorites in the men's singles division of the Southern Championship Tennis Tournament won their matches today to advance to the quarter-finals.

Karl Kamrath, Austin, Texas, lost to the defending champion, Bryan Grant of Atlanta, 6—3, 6—4; Robert Bryan, Chattanooga, defeated Billy Hughes, Memphis, 3—6, 6—4, 6—2, and Cliff Sutter, New Orleans, conquered Malon Courts, Atlanta, 6—2, 6—0.

The summaries:

Men's Singles.

Fourth Round—Bryan Grant, Atlanta, defeated Karl Karath, Austin, Texas, 6—3, 6—4; Robert Bryan, Chattanooga, defeated Billy Hughes, Memphis, 3—6, 6—4, 6—2; Cliff Sutter, New Orleans, defeated Malon Courts, Atlanta, 6—2, 6—0; Jimmy Halverstadt, Atlanta, defeated Fred Andrews, Birmingham, 6—1, 8—6; Jack Mooney, Atlanta, defeated Doc Barr, Dallas, 6—3, 6—2; Wilmer Hines, Columbia, S. C., defeated Ed Sutter, New Orleans, 8—6, 6—4; Bob Crossland, Charlotte, N. C., defeated Jimmy Elmore, Memphis, 6—2, 7—5; Al Haverstadt, Atlanta, defeated R. P. Cook, Hernando, Miss., 6—1, 6—2.

Men's Doubles.

Second Round—Courts and Mooney, Atlanta, defeated Gerber and Stovall, Memphis, 6—1, 6—0.

Third Round—Murray and Sutter, New Orleans, defeated Wellford and Wellford, Memphis, 6—2, 6—4; Courts and Mooney defeated Shepherd, Vicksburg, and Sission, Columbus, Miss., 6—1, 6—0.

Women's Singles.

First Round—Miss Eliza Coxe, Asheville, N. C., defeated Miss Nellie King, Memphis, 6—2, 6—4; Miss Beatrice Bryan, Enterprise, Miss., won from Miss Gladys Riechman, Memphis, by default; Miss Catherine Wolf, Indianapolis, won from Mrs. Fritz Schaas, Memphis, by default; Miss Ruth Oxeman, Cincinnati, won from Miss Alice James, Memphis, by default.

Second Round—Miss Bryan defeated Miss Anne Carter, Memphis, 6—2, 6—4; Miss Anna Koll, New Orleans, defeated Miss Oxeman, 6—2, 3—6, 6—3; Miss Coxe defeated Miss Mary Louise Riechman, Memphis, 6—2, 6—3; Miss Wolf defeated Mrs. Ed Crump Jr., Memphis, 6—2, 6—3; Miss Elizabeth Garth, Columbus, Miss., defeated Miss Theodosia Smith, Chicago, 6—0, 6—2.

Women's Doubles.

First Round—Miss Theodosia Smith and Miss Jennie Sampson, Chicago, defeated Mrs. T. J. O'Brien and Mrs. Lelia Chaney, Memphis, 6—0, 6—0.

142 TEE OFF TODAY IN U. S. OPEN GOLF

Amateur and Professional Stars Ready for 34th Title Event on Interlachen Links.

JONES BACK IN OLD FORM

Dissatisfied With His Game in Europe, He Believes He Has Returned to Peak.

FINAL PRACTICE IS BRIEF

Heat Curtails Champion's Workout to Nine Holes—Armour and Watrous Return 70s.

PAR FOR THE COURSE.

Hole.	Yards.	Par.	Hole.	Yards.	Par.
1	478	4	10	344	4
2	370	4	11	484	5
3	180	3	12	530	5
4	506	5	13	194	3
5	178	3	14	444	4
6	343	4	15	408	4
7	332	4	16	315	4
8	397	4	17	262	3
9	485	5	18	402	4
Total	3,289	36	Total	3,383	36

Grand total—6,672 yards; par 72.

By WILLIAM D. RICHARDSON.

Special to The New York Times.

MINNEAPOLIS, July 9.—Under blistering conditions, the field that is to participate in the thirty-fourth national open golf championship, starting on the Interlachen Country Club course tomorrow, finished tuning up for the event today.

The heat was so oppressive—about 95 in the shade—that many of the players contented themselves with playing only nine holes. One of those who felt that a curtailed round was better than a whole one was Bobby Jones, the defending champion.

The Atlantan, who suffered a severe sunburn two days ago, did not make his appearance on the torrid course until late in the afternoon, when he and Harrison R. Johnston, the amateur champion, started out to play nine holes and were joined by Cyril Tolley, former British champion, and Don Moe, the young Oregon star. Bobby spent the morning fishing, succeeding to the extent of catching one small fish.

Johnston Goes Out in 35.

When it came to golf, however, he was more successful and, although he took a 38 on the first nine holes, which Johnston played in 35, it was evident that he was not seriously trying to score.

The one player in the field on whom all eyes will be centred for the next three days is Jones. Bobby having won both the British amateur and open, is out to win this one and every one seems to think that in case he does, he will have no great trouble winning the national amateur at Merion in September, and thus become the only player in the history of golf to hold the four major titles.

It may be confidentially stated that for the first time since the Spring, he and his game are once more in complete accord. He made that statement after he scored his 70 in practice.

"That was the first time since the Southeastern open at Augusta that everything felt just right," said Bobby. He didn't mention that he won that tournament by a margin of thirteen strokes from a field containing practically all the leading professionals.

Notwithstanding the fact that he and his game were somewhat estranged in England, he won the two titles, so if it is true that he has regained his form it augurs ill for the others in the field.

Hagen Restricts Workout.

Walter Hagen, who appears to be in the height of condition for the first time in several years, was another who restricted himself to a nine-hole workout, choosing the second nine, while Jones selected the first nine. Walter is satisfied with his knowledge of the outgoing stretch, since he has had at least two 32s over that portion.

Speaking in his own behalf today, Hagen said that while he needed practice badly, he was fearful of attempting hard work in the severe heat.

Among those who went the full route despite the broiling sun was Tommy Armour, the 1927 winner, who was rewarded by a 70, one of the two low scores turned in today, the other being a similar tally made by Al Watrous of Detroit.

292 Seen as Winning Score.

The consensus of the leading players today seemed to be that, conditions remaining the same, a score of 292 will carry off the honors in the event, which starts with eighteen-hole rounds tomorrow and Friday and thirty-six holes on Saturday, when the field will have been cut considerably.

A stroll over the course, which is built on a rolling terrain, convinces one of the immense premium it places on the drive. It is not exceptionally long, as championship courses go these days, but the fairways are narrow and the rough is real.

Once the drive is accurately placed, par is not difficult to attain. There are not a great many bunkers, the greens are generously proportioned and without any undue amount of trouble around them.

It is, however, a course with several holes that verge on the tricky side. And there are one or two par-3 holes that are likely to prove troublesome, especially the seventeenth, which measures 262 yards.

Others Prominently Mentioned.

In the event that Jones does not win, Hagen, Sarazen, Diegel, Horton Smith, Tommy Armour and Johnny Farrell are being prominently mentioned.

The feeling seems to be that the Interlachen course is one that will prove too much for any except the most experienced players. Many situations are going to arise in the course of the seventy-two holes of

Continued on Page Twenty-One.

Two Victories for Robins; Athletics Bow to Yanks; Giants Beaten in Ninth

ROBINS TAKE TWO; LEAD BY 2 GAMES

Vance Gives Only Three Hits in Blanking Braves in First Encounter, 8-0.

BISSONETTE STARS IN 2D

His Home Run With Bases Filled in Seventh Big Factor in 6-to-4 Triumph.

By ROSCOE McGOWEN.

Twenty-five thousand Flatbush fans saw the Robins keep an infant tradition alive yesterday by taking both ends of a double-header from the Boston Braves, the Robinsonian pennant aspirants now having won every one of four bargain bills they have played with the Braves this season. In addition, they took both morning and afternoon games from the Phils on Memorial Day, the only small blot being their split with the Giants at the Polo Grounds July 4.

By virtue of the Cubs' defeat the Robins now are leading the league by two full games.

Yesterday's scores were 8—0 and 6—4, with Dazzy Vance at his dazzling best in the first game and Babe Phelps getting credit for the second triumph after Jim Elliott left at the end of the fifth. It marked Vance's ninth victory and Phelps's seventh.

The first game was almost a walkaway for the Robins behind the invincible Vance, who fanned nine men, getting the dangerous Walter Berger three times on eleven pitched balls, and gave only three hits. The first was a scratchy infield blow by George Sisler in the fifth, the second a nice bunt by Chatham and the final hit a clean single by Jimmy Walsh, batting for Maguire in the ninth.

Only One Brave Reaches Third.

In seven of the nine innings only twenty-one men faced Vance and only in the final frame did a Brave get beyond first base, Welsh being permitted to take second and third unmolested. Fred Frankhouse, on the other hand, was hard hit by the Robins, a triple and two doubles in a row by Wright, Boone and Gilbert in the second sending Brooklyn away to a lead.

Babe Herman's twenty-first homer of the season and Ike Boone's second tround-trip clout since he joined the club Sunday added more unneeded tallies in the seventh, while Boone, DeBerry, Gilbert and Finn collaborated in intervening innings to count the balance of the scores.

The second game saw the Robins come from behind twice to tie the score and finally to shell Wee Willie Sherdel off the mound in the seventh with a barrage of hits that counted four runs.

Bissonette's Homer Scores 4.

Del Bissonette, unable to solve the slow ball southpaw's deliveries until that time, picked the psychological moment when the bases were full of Robins to bounce a prodigious drive off the centre field exit gate for a home run inside the park, Frederick, Finn and Herman scampering home ahead of him.

Elliott got bad breaks during his service, as a run scored off him in the first and another in the fourth were unearned. Frederick presented Johnny Neun with a home run inside the park for the Braves's third tally in the eighth when he tried to trap a line drive with one hand and missed, the ball rolling to the left centre wall. A pinch triple by George Sisler gave the Braves their final run in the ninth, Sisler coming home on an infield out.

Today and tomorrow the Robins will have nothing more strenuous to do than seek their own amusements, as both days are open dates. Their next game will be with the Giants at the Polo Grounds on Saturday.

The box scores:

FIRST GAME.

BOSTON (N).	ab.	r.	h.	po.	a.	e.
Richb'rg, rf	4	0	0	3	0	0
Mara'vle, ss	4	0	0	3	2	0
Berger, lf	3	0	0	1	0	0
Sisler, 1b	3	0	1	6	2	0
Chatham, 3b	2	0	1	1	2	1
Spohrer, c	3	0	0	3	1	0
Clark, cf	3	0	0	2	0	0
Maguire, 2b	2	0	0	4	3	0
aWelsh	1	0	1	0	0	0
Frankhouse, p	2	0	0	1	1	0
Cun'gham, p	0	0	0	0	0	0
bR. Moore	1	0	0	0	0	0
Total	28	0	3	24	11	1

BROOKLYN (N).	ab.	r.	h.	po.	a.	e.
Freder'k, cf	5	0	0	1	0	0
Finn, 2b	5	1	1	1	3	0
Herman, rf	4	1	3	1	0	0
Bis'nette, 1b	2	2	0	12	0	0
Wright, ss	4	1	1	1	3	0
Boone, lf	3	3	3	1	0	0
E. Moore, lf	0	0	0	1	0	0
Gilbert, 3b	4	0	1	0	2	0
Deberry, c	4	0	2	9	1	0
Vance, p	4	0	1	0	0	0
Total	35	8	12	27	9	0

a-Batted for Maguire in ninth.
b-Batted for Cunningham in ninth.

Boston ....0 0 0 0 0 0 0 0 0—0
Brooklyn ....0 2 0 2 1 0 3 0 x—8

Runs batted in—Boone 3, Herman 2, Gilbert, Deberry.

Two-base hits—Boone, Gilbert, Finn, Vance. Three-base hit—Wright. Home runs—Herman, Boone. Double plays—Bissonette (unassisted), Sisler, Maranville and Maguire. Left on bases—Brooklyn 6, Boston 2. Base on balls—Off Vance 1, Frankhouse 3. Struck out—By Vance 9, Frankhouse 3. Hits—Off Frankhouse 11 in 6 2-3 innings, Cunningham 1 in 1 1-3. Wild pitch—Cunningham. Losing pitcher—Frankhouse. Umpires—Klem, Stark and Magerkurth. Time of game—1:35.

SECOND GAME.

BOSTON (N).	ab.	r.	h.	po.	a.	e.
Richbourg, rf	5	1	1	7	1	0
Mar'ville, ss	4	0	2	2	4	0
Berger, lf	3	0	0	1	0	0
Neun, 1b	3	1	1	6	0	0
Chatham, 3b	4	0	0	1	0	0
Cronin, c	4	1	1	5	0	0
Clark, cf	3	0	1	1	0	0
aWelsh	1	0	0	0	0	0
Maguire, 2b	3	0	0	2	1	0
bSisler	1	1	1	0	0	0
Sherdel, p	3	0	0	0	0	0
Brandt, p	0	0	0	0	0	0
cSpohrer	1	0	0	0	0	0
Total	35	4	7	24	7	0

BROOKLYN (N).	ab.	r.	h.	po.	a.	e.
Frederick, cf	4	2	2	5	0	0
Finn, 2b	3	1	3	1	7	1
Herman, rf	3	1	0	4	0	0
Bis'nette, 1b	4	1	1	11	0	0
Wright, ss	4	0	2	3	2	0
Boone, lf	3	0	1	0	0	1
dWarner	0	0	0	0	0	0
Bressler, lf	1	0	0	0	0	0
Gilbert, 3b	4	0	1	1	1	0
Lopez, c	4	0	1	2	0	0
Elliott, p	1	1	1	0	0	0
eFlowers	1	1	1	0	0	0
Phelps, p	2	0	0	0	0	0
Total	34	6	12	27	10	2

aBatted for Clark in ninth.
bBatted for Maguire in ninth.
cBatted for Brandt in ninth.
dRan for Boone in sixth.
eBatted for Elliott in fifth.

Boston ....1 0 0 1 0 0 0 1 1—4
Brooklyn ....0 0 1 0 1 0 4 0 x—6

Runs batted in—Maguire, Bissonette 4, Finn 2, Neun, Spohrer.

Two-base hit—Frederick. Three-base hit—Sisler. Home runs—Bissonette, Neun. [illegible]

AMERICAN ASSOCIATION.

AT ST. PAUL.

Kansas City [illegible]
St. Paul [illegible]

Batteries—Day, Warmouth and Angley; Murphy, Harriss and Fenner.

AT MINNEAPOLIS.

Milwaukee [illegible]
Minneapolis [illegible]

Batteries—Robertson, Ryan and Young; McCullough, Hill and Gonzales.

AT COLUMBUS.

Louisville [illegible]
Columbus [illegible]

Batteries—Weinert and Autry; Doyle and Devine.

AT INDIANAPOLIS. (Night Game.)

Toledo [illegible]
Indianapolis [illegible]

Batteries—Scott and Henline; Van Alstyne and Riddle.

STANDING OF THE CLUBS.

[illegible]

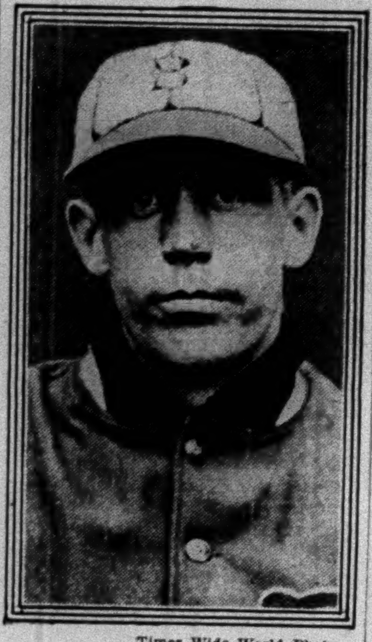

Times Wide World Photo.

DEL BISSONETTE, Whose Homer With Bases Filled Helped Robins Beat Braves.

REDS TAKE FOURTH IN ROW FROM CUBS

Stripp Scores Winning Run in Tenth on Squeeze Play—Score Is 4 to 3.

CINCINNATI, July 9 (AP).—The seventh-place Reds defeated the Cubs, 4-3, in ten innings today, thereby inflicting four straight defeats upon the champion Cubs.

In the final inning Stripp led off with a single. English fumbled Cuccinello's intended sacrifice and both were safe. Callaghan fanned but Rott walked Crawford, filling the bases. Durocher pulled a squeeze play and Stripp scored the winning run.

The Cubs had chances to win in the ninth and tenth but lacked the punch. Blair tripled in the ninth but English fanned for the third out. In the tenth Cuyler singled and Stephenson walked but Wilson, Grimm and Hartnett could not send them home.

The box score:

CHICAGO (N).	ab.	r.	h.	po.	a.	e.
Blair, 2b	4	1	2	2	3	1
English, 3b	5	0	1	0	3	1
Cuyler, rf	5	1	2	1	0	0
Wilson, cf	3	1	1	5	0	0
Step'nson, lf	4	0	2	3	0	0
Grimm, 1b	4	0	0	7	1	0
Hartnett, c	5	0	1	8	0	0
Beck, ss	4	0	1	2	1	0
Root, p	4	0	1	0	1	0
Total	38	3	11	*28	9	2

CINCINNATI (N).	ab.	r.	h.	po.	a.	e.
Walker, lf-rf	5	1	0	2	0	0
Swanson, cf	5	0	2	2	0	0
Stripp, 1b	5	2	2	10	2	0
Cucc'ello, 3b	4	0	0	1	0	0
Hellmann, rf	1	0	0	2	0	0
Callaghan, lf	3	0	0	1	0	0
Ford, 2b	3	0	1	2	4	0
aLucas	1	0	1	0	0	0
Crawford, 2b	0	0	0	0	1	0
Durocher, ss	5	0	1	4	4	0
Styles, c	3	1	1	6	1	0
Kolp, p	2	0	2	0	0	0
Frey, p	2	0	0	0	2	0
Total	39	4	10	30	14	0

*One out when winning run scored.
aBatted for Ford in eighth.

Chicago ....0 0 0 0 0 2 0 0 1 0—3
Cincinnati ....0 0 0 0 2 0 0 1 0 1—4

Runs batted in—Swanson, Stephenson 3, Walker, Lucas, Durocher.

Two-base hit—Swanson. Three-base hits—Styles, Wilson, Blair. Sacrifice—Cuccinello. Double plays—Stripp, Durocher and Stripp; Ford, Durocher and Stripp. Left on bases—Chicago 10, Cincinnati 11. Bases on balls—Off Kolp 2, Root 3, Frey 3. Struck out—By Root 7, Kolp 2, Frey 2. Hits—Off Kolp 5 in 6 innings, Frey 6 in 4. Winning pitcher—Frey. Umpires—Jorda, McGrew and Rigler. Time of game—2:04.

UHLE OF THE TIGERS MASTERS WHITE SOX

Limits Chicago to Six Hits as His Teammates Get 13 to Triumph by 6 to 1.

CHICAGO, July 9 (AP).—Behind George Uhle's masterful pitching Detroit defeated the White Sox, 6 to 1, today and captured the series, three games to two.

Uhle limited the Sox to six hits, all of which came in the last four innings. He held them scoreless until the ninth.

Meanwhile the Tigers got to Thomas and Braxton for thirteen hits. Thomas was chased by a five-hit, three-run attack in the second inning.

The box score:

DETROIT (A.)	ab.	r.	h.	po.	a.	e.
Johnson, rf	4	1	3	2	1	0
Funk, cf	5	1	1	1	0	0
Gehringer, 2b	5	0	0	4	4	1
Alexander, 1b	3	1	2	6	0	1
Shevlin, 1b	2	0	0	5	0	0
Stone, lf	5	0	2	0	0	0
Koenig, ss	3	0	1	1	4	0
Rogell, 3b	3	2	1	2	4	0
Desautels, c	4	1	2	3	1	0
Uhle, p	2	0	1	1	3	0
Total	36	6	13	27	17	2

CHICAGO (A.)	ab.	r.	h.	po.	a.	e.
Cissell, 2b	4	0	1	1	1	0
Mulleavy, ss	4	0	1	3	1	0
Reynolds, rf	4	0	0	3	0	0
Jolley, lf	4	1	1	2	0	0
Watwood, cf	4	0	1	1	0	0
Clancy, 1b	4	0	1	9	2	0
Kamm, 3b	2	0	0	0	0	0
Jeffries, 3b	1	0	0	1	1	0
Tate, c	1	0	0	5	2	0
Crouse, c	2	0	1	0	0	0
Thomas, p	0	0	0	1	0	0
Braxton, p	2	0	0	1	3	0
aMetzler	1	0	0	0	0	0
Walsh, p	0	0	0	0	0	0
Total	33	1	6	27	10	1

aBatted for Braxton in eighth.

Detroit ....0 3 0 0 2 0 0 1 0—6
Chicago ....0 0 0 0 0 0 0 0 1—1

Runs batted in—Johnson, Gehringer, Alexander, Stone, Uhle 2, Clancy.

Two-base hits—Alexander 2, Desautels, Johnson, Cissell, Jolley, Clancy. Sacrifices—Rogell, Johnson. Double plays—Rogell, Gehringer and Alexander; Johnson, Desautels, Rogell and Koenig. Hits—Off Thomas 5 in 1 2-3 innings, Braxton 8 in 6 1-3; Walsh none in 1. Bases on balls—Off Thomas 1, Braxton 1, Uhle 2. Struck out—By Braxton 5, Uhle 2. Left on bases—Chicago 7, Detroit 7. Losing pitcher—Thomas. Umpires—Guthrie, Hildebrand and Ormsby. Time of game—1:49.

International League.

YESTERDAY'S RESULTS.

Baltimore 7, Toronto 0 (first).
Toronto 7, Baltimore 6 (second).
Jersey City 4, Montreal 0.
Newark at Rochester, wet grounds.
Reading 13, Buffalo 4.

STANDING OF THE CLUBS.

	W.	L.	P.C.
Baltimore	[illegible]	[illegible]	[illegible]
Rochester	[illegible]	[illegible]	[illegible]
Montreal	[illegible]	[illegible]	[illegible]
Toronto	[illegible]	[illegible]	[illegible]
Newark	[illegible]	[illegible]	[illegible]
Jersey City	[illegible]	[illegible]	[illegible]
Buffalo	[illegible]	[illegible]	[illegible]
Reading	[illegible]	[illegible]	[illegible]

WHERE THEY PLAY TODAY.

Jersey City at Toronto.
Newark at Montreal.
Baltimore at Buffalo.
Reading at Rochester.

PACIFIC COAST LEAGUE.

AT LOS ANGELES.

Seattle [illegible]
Los Angeles [illegible]

Batteries—Lamanski and Borreani; Bacht and Hannah.

AT OAKLAND.

Missions [illegible]
Oakland [illegible]

Batteries—Dohoag and Hofmann; McEvoy and Lombardi.

AT SAN FRANCISCO.

Portland [illegible]
San Francisco [illegible]

Batteries—Fullerton and Woodall; McDonald, Berry, Penebsky and Thomas.

STANDING OF THE CLUBS.

[illegible]

YANKEES TRIUMPH OVER ATHLETICS

Hammer Mahaffey From Mound to Win, 12-6, and Lead in Series, 2 to 1.

DICKEY'S HOMER HELPS

Sherid Effective in Relief Role—Ruth Suspended for 3 Days for Tiff With Umpire.

By JOHN DREBINGER.

Varied were the fortunes and misfortunes of the Yankees at the Stadium yesterday. First they were apprised of the fact that Babe Ruth had been suspended by President Barnard of the American League for three days for his tiff with Umpire Owens on Tuesday.

This incensed the Babe considerably but not half as much as the other Yanks who at once stepped out and thrashed the Athletics, 12 to 6, to take the lead in the series two games to one.

This meeting developed into a rather singular encounter in which for a brief spell it was feared by the gallery of 15,000 that the Yanks would do no thrashing at all. That was back in the third when the Mackmen thumped Henry Johnson for three runs, two coming in on a homer by Simmons.

Yankees Swing Into Action.

But in the fourth the Yanks swung into action and by belaboring Mahaffey for five hits rolled up four runs. This, however, proved not even a patch to what they did in the fifth when they accumulated five runs on only one hit.

Mahaffey was still on the mound as the Yanks began this inning but not for long, for, after passing Combs, he was swiftly removed for young Mr. Perkins, a left-hander. Mr. Perkins did well for a moment, retiring Lary and fanning Gehrig, but when he walked Lazzeri and Rice to fill the bases he was invited to walk out himself.

He was succeeded by Shores who seemed to have solved the problem nicely by inducing Cooke to ground to Shortstop McNair, but Shortstop McNair scaled the ball high over Foxx's head and two Yanks counted. The next moment Dickey walloped the ball for a homer into the right field bleachers. It was the only Yankee blow of the round, but a remarkably effective one.

Shawkeymen Get Three More.

In the sixth the Yanks galloped off with three more runs, Wally Schang throwing two of these over with a wild peg to third in a vain attempt to catch somebody napping at that post and on this Shawkey's men stood pat.

This they did with comparative ease though, strange to relate, Johnson proved unequal to the task of finishing the game despite his imposing lead. After Schang had hammered him for a homer in the seventh, Shawkey called on Sherid to subdue the Mackmen.

Aside from being an affront upon his dignity, the Babe's suspension will not work any unnecessary hardship on the Yanks as it had been planned to give the great man a thorough rest anyway in order to give his damaged left hand a chance to recover completely. As the ban will expire Friday Ruth should be ready for the Yanks' first battle in the West Saturday.

The box score:

PHILADELPHIA (A).	ab.	r.	h.	po.	a.	e.
Bishop, 2b	3	1	1	2	3	0
Haas, cf	3	1	0	2	0	0
Cochrane, c	3	1	1	5	0	0
Schang, c	1	1	1	0	0	1
Simmons, lf	3	1	2	0	0	0
Higgins, 3b	2	0	1	1	0	0
Foxx, 1b	5	0	0	7	1	0
Miller, rf	3	0	1	0	0	0
Williams, ss	1	0	1	0	3	0
Dykes, 3b.lf	3	1	2	2	1	0
McNair, ss.rf	5	0	2	4	2	1
Mahaffey, p	2	0	0	0	2	0
C. Perkins, p	0	0	0	0	0	0
Shores, p	1	0	0	1	0	0
aCramer	1	0	0	0	0	0
Rommel, p	0	0	0	0	1	0
Total	36	6	12	24	13	2

NEW YORK (A).	ab.	r.	h.	po.	a.	e.
Combs, lf	4	2	1	1	0	0
Lary, ss	4	0	2	3	0	0
Gehrig, 1b	3	1	0	4	0	0
Lazzeri, 2b	3	3	1	3	2	0
Rice, cf	3	2	1	6	0	0
Cooke, rf	4	1	1	2	0	0
Dickey, c	4	2	1	6	0	0
Chapman, 3b	4	0	2	2	1	0
Johnson, p	3	1	1	0	4	0
Sherid, p	1	0	0	0	0	0
Total	33	12	10	27	7	0

aBatted for Shores in eighth.

Philadelphia ....0 0 3 0 0 1 2 0 0—6
New York ....0 0 0 4 5 3 0 0 x—12

Runs batted in—Cochrane 1, Simmons 2, Rice 2, Dickey 4, Chapman 1, McNair 1, Gehrig 1, Schang 2.

Two-base hits—Miller, Bishop, Lazzeri, Cooke, Dykes, Combs. Home runs—Simmons, Dickey, Schang. Stolen base—Lary. Sacrifices—Dykes, Haas, Gehrig. Double play—Bishop, McNair and Foxx. Left on bases—New York 2, Philadelphia 11. Bases on balls—Off Johnson 4, Mahaffey 1, C. Perkins 2, Shores 1, Sherid 2. Struck out—By Johnson 4, Mahaffey 2, C. Perkins 1, Sherid 1. Hits—Off Mahaffey 7 in 4 innings (none out in fifth), C. Perkins 0 in 2-3, Shores 3 in 2 1-3, Rommel 0 in 1, Johnson 9 in 6 2-3, Sherid 3 in 2 1-3. Winning pitcher—Johnson. Losing pitcher—Mahaffey. Umpires—McGowan, Owens and Moriarty. Time of game—2:12.

NEW YORK-PA. LEAGUE.

AT SCRANTON.

		R.	H.	E.
Williamsport	0 0 3 6 0 1—10	10	19	0
Scranton	0 0 0 0 1 0— 1	1	4	2

(Called, rain).

Batteries—Lyle and Johnson; Rausch, Buchanan, Haines and Rangnow.

AT ELMIRA.

Harrisburg ....1 0 0 0 0 1 2 0 0—4 11 1
Elmira ....0 0 0 3 0 0 0 0 0—3 4 2

Batteries—Hearn, Friday and Cobb; Prichard, Holzhauser and Jenkins.

AT WILKES-BARRE.

Hazleton ....0 0 0 0 1—1 5 0
Wilkes-Barre ....4 0 0 0 0—4 8 0

(Called, rain).

Batteries—Roberts and Dougherty; Milligan and Bryant.

AT BINGHAMTON.

First Game.

York ....0 0 0 0 0 0 0 0 1 1—2 12 1
Triple Cities ....0 0 0 1 0 0 0 0 0 0—1 6 3

Batteries—Johnson, Green and Uzmann; Brice and Steinecke.

Second Game.

York ....0 1 0 0 0 0 5—6 9 0
Triple Cities ....1 0 0 1 2 0 0—4 11 1

Batteries—Bagby, George and Hickey; Vick, Knetzer and McCormack.

STANDING OF THE CLUBS.

	W.	L.	P.C.		W.	L.	P.C.
Wil'msport	42	28	.600	Hazleton	32	31	.508
Elmira	38	32	.543	Scranton	30	37	.448
Wilkes-B.	34	32	.515	Triple Cities	31	39	.443
Harrisburg	36	34	.514	York	30	40	.429

SOUTHERN ASSOCIATION.

AT BIRMINGHAM.

		R.	H.	E.
Chattanooga	0 0 1 1 0 0 0 0 3—5	5	7	1
Birmingham	0 0 0 0 0 0 2 4 .—6	6	8	2

Batteries—Decatur, Davey and Kenna; Hasty and Gibson.

AT LITTLE ROCK.

Mobile ....0 1 0 0 0 0 0 0 1—2 11 0
Little Rock ....1 1 1 0 0 1 0 0 .—4 9 1

Batteries—Leonard, Pipgras and Hill; Moore and Shinault.

AT ATLANTA.

Nashville ....3 3 0 0 0 0 0 0 0—6 7 13
Atlanta ....0 3 1 1 2 0 1 3 .—11 15 4

Batteries—Milstead, Boehler and Krueger; Francis, Kiefer and Polvogt.

AT MEMPHIS.

New Orleans—
1 0 1 0 0 0 0 0 0 0 0 0 0 1—3 15 4
Memphis—
0 0 0 0 0 0 0 2 0 0 0 0 0 2—4 14 1

Batteries—Johnson, Barnhardt and Anderson; May and Berger, Campbell.

STANDING OF THE CLUBS.

	W.	L.	PC.		W.	L.	PC.
Memphis	57	29	.663	Atlanta	43	44	.4943
New Orleans	48	36	.571	Chatt'n'ga	42	43	.4941
B'm'ham	45	39	.536	Nashville	37	49	.430
Little Rock	45	44	.506	Mobile	26	59	.306

MAJOR LEAGUE BASEBALL

AMERICAN LEAGUE.

YESTERDAY'S RESULTS.

New York 12, Philadelphia 6.
Washington 5, Boston 2 (1st).
Boston 5, Washington 1 (2d).
Cleveland 9, St. Louis 5.
Detroit 6, Chicago 1.

STANDING OF THE CLUBS.

	Won.	Lost.	P.C.
Washington	51	26	.662
Philadelphia	53	29	.646
New York	45	32	.584
Cleveland	38	40	.487
Detroit	36	45	.444
St. Louis	31	48	.3924
Chicago	29	45	.3919
Boston	30	48	.385

WHERE THEY PLAY TODAY.

Philadelphia at New York (3:15 P.M.).
Washington at Boston.
Cleveland at Detroit.
Chicago at St. Louis.

NATIONAL LEAGUE.

YESTERDAY'S RESULTS.

Philadelphia 5, New York 4.
Brooklyn 8, Boston 0 (1st).
Brooklyn 6, Boston 4 (2d).
Cincinnati 4, Chicago 3.
(10 innings.)
St. Louis 7, Pittsburgh 6.

STANDING OF THE CLUBS.

	Won.	Lost.	P.C.
Brooklyn	45	29	.608
Chicago	45	33	.577
New York	41	35	.539
St. Louis	40	35	.533
Boston	36	39	.480
Pittsburgh	34	41	.453
Cincinnati	31	43	.419
Philadelphia	27	44	.380

WHERE THEY PLAY TODAY.

New York at Philadelphia.

Other clubs not scheduled.

SENATORS BEATEN AFTER 10 IN ROW

Gaston Checks Washington, 5-1, in Second Game of Double Bill to End Winning Streak.

BOSTON, July 9 (AP).—The Red Sox broke the winning streak of the league-leading Washington Senators, which had extended to ten straight games, by taking the second game of a double-header, 5 to 1, today, after the Senators won the opener, 5 to 2.

Milt Gaston kept the Senators' eight singles in the nightcap well scattered.

The first game was interrupted for an hour by a thunderstorm just after the Senators had clinched it with a four-run rally in the sixth. It also was marred by an injury to Manush, who was hurt in the groin and left immediately for Washington for treatment.

The box scores:

FIRST GAME.

WASHINGTON (A).	ab.	r.	h.	po.	a.	e.
Myer, 2b	5	1	2	4	0	0
Rice, rf	5	1	2	2	0	0
Manush, lf	3	0	1	2	0	0
Loepp, lf	1	1	1	0	0	0
Cronin, ss	4	1	1	3	3	0
Judge, 1b	5	0	2	8	1	0
West, cf	4	0	2	3	0	0
Bluege, 3b	5	1	1	0	2	0
Ruel, c	3	0	2	5	3	0
Jones, p	3	0	0	1	2	0
Total	38	5	14	27	11	0

BOSTON (A).	ab.	r.	h.	po.	a.	e.
Oliver, cf	4	0	0	4	0	0
Todt, 1b	4	0	0	15	1	0
Scarritt, lf	4	1	2	1	0	0
Webb, rf	3	0	1	3	0	0
Regan, 2b	3	1	2	2	3	1
Miller, 3b	4	0	2	0	2	0
Rhyne, ss	1	0	0	0	2	0
aDurst	1	0	1	0	0	0
Reeves, ss	0	0	0	1	0	0
Heving, c	2	0	0	1	1	0
bSweeney	1	0	0	0	0	0
Berry, c	1	0	0	0	1	0
Russell, p	2	0	0	0	6	0
cSmall	1	0	1	0	0	0
Bushey, p	0	0	0	0	0	0
dRothrock	1	0	0	0	0	0
Total	32	2	9	27	16	1

aBatted for Rhyne in seventh.
bBatted for Heving in seventh.
cBatted for Russell in eighth.
dBatted for Bushey in ninth.

Washington ....0 0 0 0 0 4 0 1 0—5
Boston ....0 0 0 0 0 0 1 0 1—2

Runs batted in—Manush, Judge, Jones, Durst, Berry.

Two-base hits—Myer, Rice, Loepp, Bluege, Scarritt, Small. Stolen base—Judge. Sacrifices—Ruel, Jones, Webb, Rhyne. Double play—Russell, Regan and Todt. Left on bases—Washington 11, Boston 7. Bases on balls—Off Jones 2, Russell 1, Bushey 1. Struck out—By Jones 6, Russell 2. Hits—Off Russell 13 in 8 innings, Bushey 1 in 1. Hit by pitcher—By Bushey (West). Passed ball—Heving. Losing pitcher—Russell. Umpires—Geisel, Connolly and Campbell. Time of game—1:45.

SECOND GAME.

WASHINGTON (A).	ab.	r.	h.	po.	a.	e.
Myer, 2b	4	0	0	3	1	0
Rice, rf	4	0	2	0	0	0
Cronin, ss	3	0	0	0	5	0
Judge, 1b	4	0	0	7	0	0
West, cf	4	0	0	5	2	0
Loepp, lf	4	1	2	3	0	0
Bluege, 3b	3	0	2	1	2	0
Spencer, c	2	0	1	3	0	0
aHarris	1	0	0	0	0	0
Ruel, c	1	0	1	2	0	0
Brown, p	3	0	0	0	2	0
bShires	1	0	0	0	0	0
Total	34	1	8	24	12	0

BOSTON (A).	ab.	r.	h.	po.	a.	e.
Oliver, cf	5	0	1	4	0	0
Sweeney, 1b	5	0	3	11	0	0
Scarritt, lf	5	0	1	5	0	0
Webb, rf	4	0	1	2	0	0
Regan, 2b	4	0	0	3	6	0
Miller, 3b	4	2	3	0	0	0
Rhyne, ss	3	0	2	1	1	0
Berry, c	4	2	4	1	0	0
Gaston, p	4	1	2	0	2	0
Total	38	5	17	27	9	0

aBatted for Spencer in seventh.
bBatted for Brown in ninth.

Washington ....0 0 0 0 1 0 0 0 0—1
Boston ....0 2 1 0 0 0 0 2 .—5

Runs batted in—Brown, Sweeney, Berry 2, Oliver.

Two-base hits—Miller 2, Sweeney, Gaston. Sacrifice—Rhyne. Double plays—West and Ruel; Rhyne, Regan and Sweeney. Left on bases—Washington 8, Boston 10. Bases on balls—Off Gaston 2. Struck out—By Brown 1, Gaston 1. Wild pitch—Gaston. Umpires—Campbell, Geisel and Connolly. Time of game—1:47.

BREAM, JERSEY CITY, BLANKS MONTREAL

Yields Only Three Hits as Mates Get 10 Off Thormahlen in 4-0 Triumph.

Special to The New York Times.

MONTREAL, July 9.—Jess Bream of Jersey City gave Montreal only three hits today and Jersey City won the final game of the series, 4—0. Two of the hits off Bream came in the first inning.

Jersey City pounded Thormahlen for ten hits, Pettinger, West and Keesey grouping three in the first frame with errors by Head and Henry for a trio of runs. West's double and Wera's single produced the other in the eighth.

Bream had perfect control, issuing no walks.

The box score:

JERSEY CITY (I).	ab.	r.	h.	po.	a.	e.
Pettenger, ss	5	0	3	0	0	0
Walker, lf	5	1	0	5	0	0
West, cf	4	1	3	4	0	0
Keesey, 1b	4	1	1	10	1	0
Selkirk, rf	4	0	0	4	0	0
Wera, 3b	4	0	3	0	5	0
Gillis, 2b	4	0	0	2	3	0
Jorgens, c	4	0	0	1	1	0
Bream, p	3	0	0	1	0	0
Total	37	3	10	27	10	0

MONTREAL (I).	ab.	r.	h.	po.	a.	e.
Gaudette, rf	4	0	1	3	1	0
Gautreau, 2b	4	0	0	3	5	0
Haines, cf	4	0	1	1	0	0
Gulley, lf	3	0	0	0	1	0
Head, c	3	0	0	4	0	1
Urbanski, ss	3	0	0	2	6	0
Calleran, 3b	3	0	0	0	1	1
Ripple, 3b	1	0	0	0	0	0
Henry, 1b	3	0	1	14	0	1
Thor'hlen, p	3	0	0	0	3	0
Total	30	0	3	27	17	3

Jersey City ....3 0 0 0 0 0 0 1 0—4
Montreal ....0 0 0 0 0 0 0 0 0—0

Runs batted in—Keesey, Selkirk, Wera.

Two-base hits—Gaudette, West. Three-base hits—Pettenger. Stolen bases—Haines. Left on bases—Jersey City 7, Montreal 3. Base on balls—Off Thormahlen 1. Struck out—By Thormahlen 3, Bream 1. Umpires—Donnelly and McCormick. Time of game—1:35.

EASTERN LEAGUE.

AT SPRINGFIELD.

		R.	H.	E.
Providence	1 1 1 0 0 0 2 1 3—9	9	18	1
Springfield	3 0 0 1 0 0 4 0 0—8	8	11	1

Batteries—Smith, Hart, Fallenstein and Stack; Brown, Taber and Synott.

AT NEW HAVEN.

Albany ....0 0 0 3 0 0—3 6 0
New Haven ....1 5 0 1 0 5—12 19 0

Batteries—McNamara and Smith; Cannon and Linton.

AT BRIDGEPORT.

Allentown ....0 2 0 0 0 2 3 0 0—7 10 1
Bridgeport ....0 1 0 0 0 0 0 0 5—6 13 1

Batteries—Hyman, Pipgras and Pasek; Signor, Hunter and Veltman.

STANDING OF THE CLUBS.

	W.	L.	P.C.		W.	L.	P.C.
Allentown	6	3	.667	Springfield	4	4	.500
Bridgeport	5	3	.625	Providence	4	4	.500
New Haven	5	3	.625	Albany	1	8	.111

BASEBALL Today, Yankee Stadium. Yankees vs. Phila. Game starts at 3:15.—Advt.

FERRELL, INDIANS, SETS BACK BROWNS

Cleveland Ace Records Twelfth Victory of Season by Downing St. Louis, 9 to 5.

CLEVELAND, July 9 (AP).—The Cleveland Indians won their first series since June 13 today when they defeated the St. Louis Browns, 9 to 5. The series score was 3 to 1.

It was Wes Ferrell's twelfth victory of the season. He held the Browns to ten hits, which were fairly well scattered. Rip Collins started for the Browns, and hurled well until the fourth, when the Indians tied the count at two runs all and then chased him under a barrage of hits. Dick Coffman succeeded him.

Badgro's homer in the ninth was one of the features of the game.

The box score:

ST. LOUIS (A).	ab.	r.	h.	po.	a.	e.
McNeely, 1b	5	0	4	7	1	0
O'Rourke, 3b	4	0	0	4	1	1
Goslin, lf	3	1	0	2	0	0
Kress, ss	4	1	1	0	4	0
R. Ferrell, c	2	0	1	1	0	0
Shulte, cf	4	1	1	4	0	0
Melillo, 2b	4	1	0	2	2	0
Badgro, rf	4	1	2	3	0	0
Collins, p	2	0	0	1	1	0
Coffman, p	1	0	1	0	0	0
aKimsey	1	0	0	0	0	0
Total	34	5	10	24	9	1

CLEVELAND (A).	ab.	r.	h.	po.	a.	e.
Burnett, 3b	5	3	3	1	1	0
Porter, rf	5	2	3	3	0	0
Morgan, 1b	3	2	1	11	2	0
Hodapp, 2b	3	1	1	2	1	0
Averill, cf	4	0	2	1	0	0
Jamieson, lf	2	0	1	3	0	0
Myatt, c	3	0	0	3	0	1
Goldman, ss	4	0	0	2	3	0
Ferrell, p	3	1	1	1	5	0
Total	32	9	12	27	12	1

aBatted for Coffman in ninth.

St. Louis ....0 2 0 0 0 0 0 2 1—5
Cleveland ....0 0 0 2 4 2 0 1 .—9

Runs batted in—Averill 3, Jamieson 2, Hodapp, Morgan 2, Porter, Badgro 2, Shulte, R. Ferrell.

Two-base hits—Badgro, Porter, Averill, Morgan, Burnett. Home run—Badgro. Stolen bases—McNeely, Goslin. Sacrifices—O'Rourke, Hodapp, Jamieson 2. Double plays—Hodapp, Morgan and Goldman; Kress, Melillo and McNeely 2; Goldman and Morgan. Left on bases—Cleveland 6, St. Louis 7. Bases on balls—Off Ferrell 4, Collins 3, Coffman 1. Struck out—By W. Ferrell 3, Collins 1. Hits—Off Collins 5 in 4 1-3 innings, Coffman 7 in 3 2-3. Losing pitcher—Collins. Umpires—Deneen, Nallin and Van Graflin. Time of game—1:56.

BALTIMORE BREAKS EVEN.

Beats Toronto in First, 7-0, but Loses Second, 7-6.

Special to The New York Times.

TORONTO, Ont., July 9.—Baltimore and Toronto broke even in the double-header which concluded their series here today. The Orioles won the opener, 7 to 0, and the Leafs made it three out of four by taking the second game, 7 to 6.

The box scores:

FIRST GAME.

TORONTO (I).	ab.	r.	h.	po.	a.	e.
Rabbitt, rf	4	0	0	0	1	0
Rich'ds'n, 3b	4	0	1	0	1	0
Ruble, cf	4	0	1	3	0	0
Harris, 1b	3	0	1	11	1	0
Burke, 2b	4	0	2	2	5	0
Sheedy, lf	3	0	0	1	0	0
Cote, ss	3	0	0	4	4	0
Phillips, c	3	0	0	5	0	0
Page, p	2	0	0	1	2	0
Harrison, p	1	0	1	0	1	0
Total	31	0	6	27	15	0

BALTIMORE (I).	ab.	r.	h.	po.	a.	e.
D'lrymple, 2b	5	1	2	2	3	0
Barton, rf	5	0	0	3	0	0
Solters, lf	5	1	4	1	0	0
Hauser, 1b	5	1	1	11	0	0
Stroner, 3b	4	2	2	2	0	0
McGowan, cf	3	2	2	0	0	0
Sand, ss	2	0	1	3	5	0
McMullen, c	3	0	1	5	0	0
J. Weaver, p	4	0	0	0	4	0
Total	36	7	13	27	12	0

Baltimore ....0 0 0 2 0 2 3 0 0—7
Toronto ....0 0 0 0 0 0 0 0 0—0

Runs batted in—Sand 2, McMullen 2, McGowan, Hauser, Stroner.

Two-base hits—Ruble, Sand. Three-base hit—Stroner. Stolen bases—Solters 2. Sacrifices—McMullen, Sand. Double plays—Burke, Cote and Harris; Sand, Dalrymple and Hauser; J. Weaver, Sand and Hauser. Left on bases—Baltimore 8, Toronto 5. Bases on balls—Off J. Weaver 1, Page 3, Harrison 1. Struck out—By J. Weaver 3, Page 1, Harrison 4. Hits—Off Page 12, Harrison 1. Wild pitch—Harrison. Losing pitcher—Page. Umpires—Chell, Derr, Westervelt. Time of game—1:40.

SECOND GAME.

BALTIMORE (I).	ab.	r.	h.	po.	a.	e.
D'lrymple, 2b	4	2	2	3	0	1
Barton, rf	4	1	2	2	0	0
Solters, lf	3	0	2	3	0	0
aGill	1	0	0	0	0	0
Hauser, 1b	3	0	0	9	1	0
Stroner, 3b	2	0	0	0	6	0
Stewart, 3b	1	1	1	0	1	0
McGowan, cf	3	1	1	0	0	0
Sand, ss	3	0	1	0	5	0
Danning, c	3	0	0	1	0	0
Bolen, p	0	0	0	0	0	0
M. Weaver, p	2	0	0	0	0	0
bMcMullen	0	1	0	0	0	0
Total	29	6	9	18	13	1

TORONTO (I).	ab.	r.	h.	po.	a.	e.
Rabbitt, rf	4	1	1	1	0	0
Rich'ds'n, 3b	4	1	1	0	3	0
Petrie, cf	4	1	3	3	0	0
Harris, 1b	4	1	3	6	0	1
Burke, 2b	4	0	1	2	3	0
Sheedy, lf	3	1	2	1	0	0
Cote, ss	3	0	0	0	1	0
O'Neill, c	3	2	2	8	0	0
Barnes, p	1	0	0	0	0	0
Prudh'me, p	0	0	0	0	0	0
Total	30	7	13	21	7	1

aBatted for Solters in seventh.
bBatted for M. Weaver in seventh.

Baltimore ....0 0 0 2 0 0 4—6
Toronto ....1 4 0 0 2 0 .—7

Runs batted in—Burke, Rabbitt 2, Richardson, Petrie, Sheedy, Solters 2, McGowan, Sand, Barton, Dalrymple.

Two-base hits—O'Neill, Barton, Sheedy. Three-base hits—Richardson, Solters 2, McGowan, Dalrymple, Barton. Stolen Base—Rabbitt. Sacrifice—Barnes. Double play—Richardson, Burke and Harris. Left on bases—Baltimore 3, Toronto 8. Bases on balls—Off Bolen 1, M. Weaver 1, Barnes 1. Struck out—By Barnes 7. Hits—Off Bolen 6 in 1 1-3 innings, M. Weaver 7 in 4 2-3, Barnes 9 in 6 2-3; Prudhomme 0 in 1-3. Winning pitcher—Barnes. Losing pitcher—Bolen. Umpires—Derr, Westervelt and Chill. Time of game—1:40.

Home-Run Hitters.

YESTERDAY'S HOMERS.

Dickey, New York Americans..........1
Schang, Philadelphia Americans..........1
Simmons, Philadelphia Americans..........1
Badgro, St. Louis Americans..........1
Bissonnette, Brooklyn..........1
Herman, Brooklyn..........1
Boone, Brooklyn..........1
Neun, Boston Nationals..........1
Hafey, St. Louis Nationals..........1
Suhr, Pittsburgh..........1

The Leaders.

NATIONAL LEAGUE.

L. Wilson, Chicago	24	Hartnett, Chicago	19
Klein, Philadelphia	24	Ott, New York	16
Berger, Boston	24	Bissonnette, Bklyn	12
Herman, Brooklyn	21	Cuyler, Chicago	12

AMERICAN LEAGUE.

Ruth, New York	32	Reynolds, Chicago	14
Foxx, Philadelphia	22	Morgan, Clevel'd	14
Gehrig, New York	21	Goslin, St. Louis	14
Simmons, Phila	20		

League Totals.

American League..........352
National League..........439

Total..........791

WESTERN LEAGUE.

Oklahoma City 6, St. Joseph 1.
Omaha 2, Pueblo 1 (First).
Omaha 3, Pueblo 1 (Second).
Denver 21, Des Moines 9 (First).
Des Moines 16, Denver 8 (Second).
Wichita 5, Topeka 3 (night game).

STANDING OF THE CLUBS.

	W.	L.	PC.		W.	L.	PC.
Omaha	49	30	.620	Pueblo	40	41	.494
Wichita	47	34	.580	Des Moines	40	43	.482
Okla. City	42	39	.519	Topeka	36	50	.419
Denver	42	42	.500	St. Joseph	32	49	.395

GIANTS LOSE IN 9TH WHEN PHILS RALLY

Hubbell Weakens After Holding Lead From Start and Mates Succumb by 5 to 4.

KLEIN'S DOUBLE DECIDES

Drives Home O'Doul With Winning Tally After Latter's Single Produces Tying Run.

By WILLIAM E. BRANDT.

Special to The New York Times.

PHILADELPHIA, July 9.—After leading through the first eight innings today, the Giants failed to maintain their advantage in the ninth and for the second straight day lost to the Phillies, 5 to 4.

A crowd of 4,000 fans saw Carl Hubbell inning after inning suppress Philadelphia rallies after being given a 4-to-3 lead at the start. No local minion pushed past second base after the first inning until the ninth. The winning rally began with a double by Pinch Hitter Barney Friberg, a long liner which drifted over Roettger's head and rolled to the end of the local centre field.

But on Rensa's bunt, Hubbell fielded the ball to third, retiring Phil Collins, who was pinch-running for Friberg. But that play ended Hubbell's heroism. The rest of it was rapid firing. Sothern's single to left sent Rensa around to third. O'Doul's single over first base scored the tying run. On the throw-in Sothern was retired between third and home for the second out, giving the Giants a chance to send the game into extra innings.

Phillies Clinch Game.

But Chuck Klein, who struck out in the ninth inning against Hubbell on Monday, this time whanged a long double to left-centre, a fly which Andy Reese touched but could not hold, while O'Doul toddled across home plate with the winning tally.

The first inning was a whole game in itself. With two out and the bases loaded with Giants, Thompson missed O'Farrell's grounder completely, two runs scoring. Klein backed up Thompson, but his throw to second was muffed by Thevenow, adding another run. Jackson's single, which bounded by Whitney, sent home the fourth run.

Although there were eight more innings to play, that happened to be the end of the Giant scoring. The Phillies, in their half of the first, used O'Doul's double, Klein's base on balls, Sherlock's single, Whitney's sacrifice fly and Thompson's single to make three runs.

Pitching Duel Develops.

Then the Phils stopped scoring, too. The fans, after a first inning in which nine Giants and eight Phillies went to bat, had reason to expect a repetition of Monday's twenty-five run game, but, surprisingly enough, there followed a pitching duel.

Ray Benge matched Hubbell until the sixth. Ace Elliott pitched the last three innings and became the winning pitcher when Klein's double closed the ball park for the day.

Two new Giants wore their uniforms in public, a battery consisting of John Adams, right-hand pitcher from the University of Virginia, and George Susce, former St. Bonaventure College catcher, who was released by the Phillies.

The Phils released Lou Koupal, right-hand pitcher, to the Baltimore Orioles.

The box score:

NEW YORK (N.).	ab.	r.	h.	po.	a.	e.
Critz, 2b	5	0	0	1	8	0
Reese, lf	4	1	0	1	0	0
Lindst'm, 3b	4	1	3	2	2	1
Terry, 1b	4	0	1	15	1	0
Ott, rf	3	1	1	1	1	0
O'Farrell, c	4	1	0	2	0	0
Jackson, ss	4	0	2	1	4	0
Roettger, cf	4	0	2	3	0	0
Hubbell, p	3	0	0	0	4	0
Total	35	4	9	*26	20	1

PHILADELPHIA (N.).	ab.	r.	h.	po.	a.	e.
Sothern, cf	3	0	1	0	0	0
O'Doul, lf	5	2	2	2	0	0
Klein, rf	4	1	2	4	0	0
Sherlock, 1b	4	1	1	12	2	0
Whitney, 3b	3	0	2	1	3	0
Thomp'n, 2b	3	0	1	4	2	2
Thevenow, 3b	4	0	1	0	5	1
Davis, c	2	0	0	2	1	0
Elliott, p	0	0	0	0	1	0
Benge, p	2	0	0	1	1	0
aRensa, c	2	1	0	1	1	0
bNichols	0	0	0	0	0	0
cCollins	0	0	0	0	0	0
dFriberg	1	0	1	0	0	0
Total	35	5	11	27	16	3

*Two out when winning run scored.
aBatted for Benge in sixth.
bRan for Davis in sixth.
cRan for Friberg in ninth.
dBatted for Elliott in ninth.

New York ....4 0 0 0 0 0 0 0 0—4
Philadelphia ....3 0 0 0 0 0 0 0 2—5

Runs batted in—Jackson, Sherlock, Thompson, O'Doul, Klein, Whitney.

Two-base hits—O'Doul, Lindstrom, Friberg, Klein. Sacrifices—Whitney, Hubbell. Hits—Off Benge 6 in 6 innings, Elliott 3 in 3. Struck out—By Benge 2, Elliott 1. Bases on balls—Off Benge 2, Hubbell 3. Winning pitcher—Elliott. Losing pitcher—Hubbell. Left on bases—Philadelphia 8, New York 7. Double plays—Critz, Jackson and Terry. Umpires—Moran, Riordan and Clark. Time of game—2:06.

BISONS LOSE NIGHT GAME.

Succumb Before Keys, 14-3, Reading Taking Lead in Series.

BUFFALO, N. Y., July 9 (AP).—The Reading Keys pounded a trio of Bison hurlers for 20 base hits tonight in another floodlight contest to punch out a 14 to 3 victory and a three-two edge in the five-game series.

The box score:

READING (I).	ab.	r.	h.	po.	a.	e.
Jurges, ss	5	2	4	7	4	0
Whitman, rf	5	2	2	3	0	0
Loftus, cf	6	0	1	2	0	0
Scott, lf	5	1	1	0	0	0
Boss, 1b	5	1	2	7	0	0
Walsh, 2b	5	2	3	1	2	0
Grace, c	5	3	3	6	1	1
Lehman, 3b	3	2	3	1	1	0
Herrmann, p	5	1	1	0	0	0
Total	44	14	20	27	8	1

BUFFALO (I).	ab.	r.	h.	po.	a.	e.
Sax, 3b	4	0	1	2	2	0
Thomas, 2b	4	1	1	3	3	1
Moore, lf	4	1	4	1	0	0
Tucker, rf	4	0	2	3	1	0
Tomlin, 1b	4	0	2	10	0	0
Mueller, cf	4	0	1	2	1	0
Cooney, ss	4	0	0	2	3	0
Grube, c	4	1	1	4	1	1
Wilson, p	1	0	0	0	1	0
Shields, p	0	0	0	0	0	0
Mills, p	2	0	0	0	2	0
aMiller	1	0	0	0	0	0
Total	36	3	12	27	15	2

aBatted for Mills in ninth.

Reading ....0 3 0 6 1 0 3 1 0—14
Buffalo ....0 0 0 0 0 1 0 1 1—3

Runs batted in—Lehman 3, Jurges 4, Loftus 3, Moore 2, Whitman, Walsh.

Two-base hits—Loftus, Boss, Thomas, Moore, Whitman, Scott, Walsh. Home runs—Moore, Grube. Sacrifices—Jurges, Lehman 2. Double plays—Jurges and Boss; Walsh, Jurges and Boss. Left on bases—Buffalo 6, Reading 7. Bases on balls—Off Shields 1. Struck out—By Herrmann 6, Wilson 2, Mills 1. Hits—Off Wilson 9 (none out in 4th) in 3 innings, Shields 1 in 0 (none out in fourth), Mills 10 in 6. Losing pitcher—Wilson. Umpires—Finneran and Erwin. Time of game—1:45.

TEXAS LEAGUE.

Fort Worth 2, Beaumont 1.
Dallas 5, San Antonio 2.
Wichita Falls 6, Waco 2.
Shreveport 10, Houston 4.

STANDING OF THE CLUBS.

	W.	L.	P.C.		W.	L.	P.C.
Wichita Falls	11	5	.688	Shreveport	8	8	.500
Fort Worth	10	6	.625	San Antonio	6	10	.375
Houston	9	6	.600	Beaumont	5	10	.333
Waco	9	7	.563	Dallas	5	11	.313

BOATS AND ACCESSORIES.

BRIDGE-DECK CRUISER YACHT FOR sale, the "Flora-Del-Mar," 65 feet long, 14-foot beam, two large double staterooms, sleeping accommodations for five, with all equipment, everything new and modern and in perfect order. This boat has unusually large deck space and very comfortable below. Cruising range 800 miles, and is a stout, seaworthy craft. Address, photographs and particulars. Asa B. Gardiner, Cockeysville, Maryland.

Five Leading Batsmen In Each Major League

NATIONAL LEAGUE.

	G.	A.B.	R.	H.	P.C.
O'Doul, Philadelphia	68	268	62	108	.403
Klein, Philadelphia	71	296	74	118	.399
Herman, Brooklyn	73	295	72	117	.397
Stephenson, Chicago	61	209	37	82	.392
P. Waner, Pittsburgh	68	265	50	102	.385

Leader year ago—Herman, Brooklyn, .398.

AMERICAN LEAGUE.

	G.	A.B.	R.	H.	P.C.
Simmons, Philadelphia	67	259	72	101	.390
Rice, Washington	71	290	67	111	.383
Gehrig, New York	77	283	65	108	.382
Dickey, New York	56	194	33	74	.381
Cochrane, Philadelphia	65	225	50	85	.378

Leader year ago—Foxx, Philadelphia, .399.

WILSON'S DOUBLE WINS FOR THE CARDS

Hit With Bases Filled in 8th Gives St. Louis 7-to-6 Victory Over Pirates.

ST. LOUIS, July 9 (AP).—A double by Jimmy Wilson in the eighth inning with the bases filled gave the St. Louis Cardinals three runs and a 7-to-6 victory over the Pittsburgh Pirates today.

The Pirates were coasting along with a two-run lead until the eighth when Meine slackened and permitted the three runs. Spencer, who relieved him, walked two men and Brame came in to strike out Adams, ending the rally. Chick Hafey and Gus Suhr hit home runs.

The box score:

PITTSBURGH (N).	ab.	r.	h.	po.	a.	e.
P. Waner, rf	5	0	1	1	0	0
Brickell, cf	5	1	1	1	0	0
Grant'am, 2b	5	2	3	2	3	0
Co'orosky, lf	4	1	3	2	0	1
Traynor, 3b	4	1	2	1	4	0
Suhr, 1b	3	1	2	11	0	0
Engle, ss	3	0	0	3	2	0
Hemsley, c	3	0	1	3	2	0
Meine, p	4	0	0	0	2	0
Spencer, p	0	0	0	0	0	0
Brame, p	0	0	0	0	0	0
Total	36	6	13	24	13	1

ST. LOUIS (N).	ab.	r.	h.	po.	a.	e.
Douthit, cf	4	0	1	1	0	0
Adams, 3b	5	0	1	0	2	1
Watkins, rf	3	0	0	2	0	0
Frisch, 2b	4	1	2	2	5	0
Hafey, lf	4	1	1	0	0	0
Gelbert, ss	4	2	3	6	6	0
Orsatti, 1b	3	2	1	8	1	0
Wilson, c	4	1	2	7	1	0
Johns, p	1	0	0	0	0	0
Lindsey, p	0	0	0	0	0	0
Haid, p	0	0	0	1	1	0
aFisher	1	0	1	0	0	0
Total	33	7	12	27	16	1

aBatted for Lindsey in seventh.

Pittsburgh ....3 0 0 0 3 0 0 0 0—6
St. Louis ....0 3 1 0 0 0 0 3 .—7

Runs batted in—Comorosky 2, Waner 2, Suhr 2, Orsatti, Wilson 4, Johnson, Hafey.

Two-base hits—Hemsley, Gelbert, Wilson. Three-base hits—Comorosky, Gelbert, Wilson, Grantham. Home runs—Hafey, Suhr. Sacrifice—Engle. Double plays—Gelbert and Frisch; Gelbert, Frisch and Orsatti; Hemsley and Engle; Frisch, Gelbert and Orsatti. Left on bases—Pittsburgh 6, St. Louis 7. Bases on balls—Off Meine 3, Spencer 2, Johnson 1, Haid 1. Struck out—By Meine 1, Johnson 4, Brame 1, Lindsey 1, Haid 1. Hits—Off Johnson 11 in 5 innings, Lindsey 1 in 2, Haid 1 in 2, Meine 12 in 7 2-3, Spencer none in none, Brame none in 1-3. Winning pitcher—Haid. Losing pitcher—Meine. Umpires—Quigley, Donohue and Pfirman. Time of game—2:06.

BANK OF U. S. NINE WINS.

Defeats Fort Slocum on Loser's Diamond by 13-10 Score.

The Bank of United States baseball team, which is leading the Bankers' Athletic League, registered its fifteenth victory in seventeen games, defeating the Fort Slocum nine, 13 to 10, at Fort Slocum yesterday. The triumph was the second scored over Fort Slocum by the Bank of United States this season.

The box score:

BANK OF U. S.	ab.	r.	h.	po.	a.	e.
Gotthoffer, 2b	5	2	1	6	1	0
Peltz, 3b	5	2	2	2	2	1
Dugan, cf	3	2	1	1	0	0
Grosso, p-lf	3	1	1	0	1	0
F'dman, c-lf	5	1	2	3	2	1
Irving, 1b	4	3	3	9	1	1
Putzer, ss	5	1	1	2	2	3
Rowley, rf	2	1	1	1	0	0
Baumg'ner, c	3	0	1	1	0	0
Weiner, p	4	0	2	0	0	0
Auer, rf	1	0	0	2	0	1
Total	40	13	15	27	9	6

FORT SLOCUM.	ab.	r.	h.	po.	a.	e.
Reynolds, 2b	6	3	3	4	1	1
DiGiovan'e, cf	3	1	2	0	0	0
Parton, ss	5	0	0	4	1	2
Anderson, 3b	5	1	2	0	4	0
Rowe, 1b	4	0	0	5	0	1
Berry, p-lf	5	0	0	2	0	0
Endsley, rf	5	2	2	2	0	0
Fox, c	4	2	2	10	0	1
Woodell, p-lf	4	1	1	0	0	0
Total	41	10	12	27	7	5

Bank of U. S. ....8 0 0 0 1 2 1 3 0—13
Fort Slocum ....1 0 0 3 0 0 3 3 0—10

Two-base hits—Grosso, Putzer, Rowley, Reynolds. Home run—Irving. Stolen bases—Rowley, Weiner, Irving, Peltz. Double play—Parton, Reynolds and Rowe. Struck out—By Woodell 1, Berry 8, Weiner 1, Grosso 1. Bases on balls—Weiner 1, Grosso 2, Berry 2. Umpires—Callahan and Chubb.

MAJOR LEAGUES SET POSITION ON DRAFT

Vote to Break With 5 Non-Draft Minors Unless They Accept Universal Player Selection.

DEC. 1 SET AS FINAL DATE

International, Coast, American Association, Three-Eye and Western Served With Ultimatum.

CHICAGO, July 9 (AP).—American and National League club owners today declared for an absolute break of player relations after Dec. 1, 1930, with five "non-draft" minor leagues, unless the latter accept the universal draft.

The decision was made in a joint meeting of the majors and included a determination to purchase no players nor to release any to the Pacific Coast League, the American Association, the International League, all of which are Class AA leagues, and the Three-Eye and Western Leagues, the last two being of lower ranking.

The resolution not only demanded that the minor leagues involved, which have been subject since 1923 to a modified draft, agree to the universal selection system, but that a schedule of higher draft prices be inaugurated. There was only one dissenting vote on the resolution in spite of the fact that several major league clubs operate teams in the minor leagues involved as "farms."

Breadon, Veeck Favor Move.

Sam Breadon, president of the St. Louis National League Club, which controls the Rochester Club of the International League and the Danville Club of the Three-Eye League, favored the resolution, as did President William L. Veeck of the Chicago Cubs, which has the same relationship with Los Angeles of the Coast League and Reading of the International League. The name of the only dissenter was not revealed.

The relations between major leagues and non-draft leagues during the past nine years have been considered extremely unsatisfactory. From the beginning of organized baseball, until 1921 the universal draft was recognized.

Compromise Was Effected.

Then the five leagues involved were freed from the draft rule. The situation was unsatisfactory to the major leagues in 1922 and they offered a compromise by which players sent to non-draft leagues should be subject to the draft. The minors refused the compromise for a year, but later submitted to the modified draft.

The meeting was the first affair of the kind to be called for mid-season, and was held at this time to give the minors plenty of time to consider and act on the proposition at their regular meeting next Winter. Suggestions for changes in the draft rules have been made in the regular Winter joint meetings of the American and National Leagues, but, it was said, had been ignored by the minors.

Coast Head Expects Accord.

LOS ANGELES, July 9 (AP).—Harry Williams, president of the Pacific Coast League, said today he would not be able to outline the attitude of the circuit members toward a universal draft until the November meeting at San Francisco.

While he refused to forecast the will of the league, he expressed the opinion the trouble probably would be ironed out.

BOATS AND ACCESSORIES.

16 FT. MOTOR BOAT Complete with 10 H. P. Motor $249.50

A Saving of $320.50

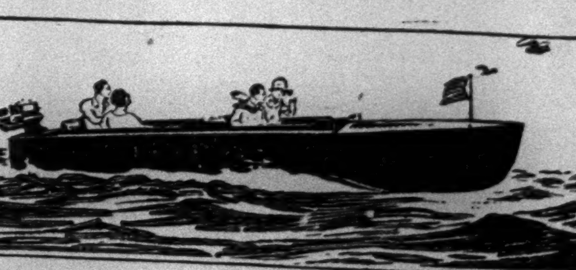

Most Amazing Outboard Motor Boat Value Ever Offered

These fine boats with guaranteed motors can be sold by us at this sacrifice price because of a cash buy from a well-known manufacturer. In all our years in the boat business we have never seen such an outstanding value. Think of it—the regular price of this boat alone is $385, the motor $185, making the total regular price $570 for the complete outfit we offer for $249.50, a genuine saving of $320.50.

Only 19 Complete Outfits Available

Come early. Get yours immediately at this unheard of price.

These boats are made throughout of the finest selected Philippine wood. They are brass screw and copper nail fastened. There is nothing flimsy or cheap about them. They are extra heavy weight, strong, sturdy, safe and seaworthy, of smart, dashing streamline design, with varnished natural wood finish exteriors and painted interiors. Length over all 16 feet, beam 5 feet. Large double cockpits with ample leg room. Each boat equipped with steering wheel, running lights, flagpole and fully guaranteed Class B size 10 H. P. motor.

HAYNES-GRIFFIN

41 WEST 43rd STREET

Phone Murray Hill 5650 Between 5th & 6th Avenues

Misses Collett, Hicks and Orcutt Advance in State Golf

TWO MATCHES WON BY MISS COLLETT

Champion Triumphs With Ease to Gain Quarter-Finals of State Title Golf.

MISS ORCUTT ADVANCES

Misses Hicks and Parker and Mrs. Federman Among Victors—Miss Fordyce Beaten.

Special to The New York Times.

ROCHESTER, N. Y., July 9.—Outstanding favorites continued their march toward the women's New York State golf title at the Oak Hill Club today, with seven leaders batting their way through two rounds to enter the quarter-final sessions tomorrow.

One of the favored few, Miss Louise Fordyce of the Owasco Club, Auburn, fell in the second round today, going down before Mrs. Dewitt B. Macomber, Country Club of Rochester, former champion of the Women's Western New York Golf Association, 2 and 1, in the only upset in the championship flight.

Such stars as Miss Martha Parker of Westchester Hills and Miss Helen Hicks of Inwood came through two victories today to place in the quarter-finals. Their conflict tomorrow is looked upon as a feature, while the clash over eighteen holes between Miss Maureen Orcutt and Mrs. Leo G. Federman runs a close second in importance, as both made impressive showings this morning and afternoon.

Mrs. Macomber and Mrs. Harrison tomorrow meet Miss Peggy Wattles and Miss Glenna Collett, respectively.

Miss Collett, national champion, won her two matches today with ease. She defeated Mrs. C. H. Spencer, Monroe, 9 and 8, and Mrs. C. W. Weis Jr., Rochester, 9 and 7.

All Even at Thirteenth.

Mrs. Macomber and Miss Fordyce passed the thirteenth green all even and Miss Fordyce had the edge on the fourteenth with a long drive. Her approach to the green, however, was into the trap and a 6 finally resulted, with Mrs. Macomber taking the lead.

They halved the fifteenth and sixteenth and Mrs. Macomber went on to win on the seventeenth with a par 5 when Miss Fordyce's second shot was weak.

A drenching downpour of rain was the only interruption of morning victories as the favorites advanced by one-sided scores over Western New York players. In the afternoon those same favored golfers were easy winners, Mrs. Federman being held to the second closest score, a 5 and 3 victory over Miss Honor Bright of Niagara Falls.

Miss Orcutt in Fine Form.

Shooting of pars and birdies was unnecessary against the opposition faced by most of the stars and high class scoring is not expected until the leaders meet tomorrow.

Miss Orcutt was out in 37 strokes this afternoon for a brilliant start, while Mrs. Federman was only four over 4s for a fine round in the morning and was out in 40 this afternoon. Miss Collett's game has rounded slowly into better form to make the national champion more of a title threat.

Mrs. Federman's contest with Miss Orcutt will be a renewal of match-play rivalry after a lapse of three years. In their match at that time Miss Orcutt won on the eighteenth green.

THE SUMMARIES.

First Thirty-Two.

FIRST ROUND.

Miss Marion Morgan, Wanakah, defeated Mrs. H. D. Crooker, East Aurora, 6 and 5; Miss Maureen Orcutt, Lido, defeated Miss Ellen Parker, Westchester Hills, 5 and 4; Mrs. Leo Federman, Fresh Meadow, defeated Mrs. Franklin Enos, Monroe, 9 and 7; Miss Honor Bright, Niagara Falls, defeated Mrs. Lawrence Tremaine, Buffalo, 3 and 2; Mrs. D. B. Macomber, Rochester, defeated Mrs. William Boocock, Buffalo, 6 and 5; Miss Louise Fordyce, Owasco, defeated Mrs. Leon W. Sage, Rochester, 7 and 6; Miss Peggy Wattles, Wanakah, defeated Mrs. F. D. Robinson, Onondaga, 9 and 8; Miss F. L. Elberson, Oneonta, defeated Mrs. B. C. Milner, Onondaga, 4 and 2; Mrs. C. W. Weis Jr., Rochester, defeated Mrs. R. D. Bickford, Monroe, 7 [illegible]

SECOND ROUND.

[illegible]

Third Sixteen.

[illegible]

Fourth Sixteen.

[illegible]

Fifth Sixteen.

[illegible]

Sixth Sixteen.

[illegible]

DRAW FOR THIRD ROUND.

Miss Orcutt vs. Mrs. Federman.
Mrs. Macomber vs. Miss Wattles.
Miss Collett vs. Mrs. Harrison.
Miss Parker vs. Miss Hicks.

Tilden Scores in Love Sets To Gain in Dutch Title Play

NOORDWIJK-AAN-ZEE, Holland, July 9 (AP).—Bill Tilden, American tennis champion, won in three straight love sets from M. Wesselaar of Holland in the second round of the Dutch championships today.

Tilden and his German partner, Daniel Prenn, defeated Lefrandt and Weber of Holland, 6—1, 6—2, 6—3 in the second round of doubles.

In the first round of the singles, Tilden eliminated H. Van Rimesdyk, Holland, 6—1, 6—2, 6—1, and he and Prenn defeated the Dutch team of Croes and Sarkies, 6—1, 6—3, 6—1.

LOW GROSS PRIZE TO MRS. HUCKNALL

Stamford Player's 86 Gives Her Record for Westchester Women's Course at Banksville.

Special to The New York Times.

GREENWICH, Conn., July 9.—Mrs. Thomas Hucknall of the Woodway Country Club, Stamford, captured the low gross prize in the weekly invitation golf tournament for Westchester and Fairfield Counties, held over the course of the Westchester Women's Golf and Tennis Club in Banksville, N. Y., today. It was a one-day medal play tournament.

Mrs. Hucknall by her score of 86, with a two handicap, now holds the record for the course, which is nine holes, eighteen holes being played today. Mrs. Arnold Jackson of the Greenwich Country Club had second low gross with an 87 and a similar handicap.

Miss Caroline Chapman of Brooklawn, Bridgeport, was the winner of the low net prize, having a 97—14—83. Mrs. S. S. Laird of the Westchester Country Club was second low net with 92—8—84. Par for the course is 72. There were about forty entries.

Mrs. Hucknall's card:

Out	3	5	4	4	5	6	7	5	5—44	
In	2	5	4	3	8	5	6	5	4—42—86	

Mrs. Chapman's card:

Out	4	5	5	3	5	6	8	7	5—48
In	4	4	5	3	4	6	9	8	6—49—97

OTHER LEADING SCORES.

Mrs. Marie Martin, Ardsley.......108—17—91
Miss L. Louise Boker, Rumson....104—10—94
Mrs. John D. Chapman, Westchester Women's.......99— 5—94
Mrs. L. Lloyd, Greenwich.........108—13—95
Mrs. D. M. Willard, Westchester.. 95— 5—90
Mrs. George Learned, Greenwich..106—15—91
Mrs. Samuel Fuller, Mount Kisco.107—13—94
Mrs. Edgar Arnold, Greenwich.... 95— 4—91

HERRON IS MEDALIST IN PENNSYLVANIA GOLF

Defending Champion Shoots 142 in 36-Hole Qualifying Round of State Amateur Play.

PITTSBURGH, July 9 (AP).—S. Davidson Herron, defending champion, was the medalist today in the qualifying round of the Pennsylvania amateur golf championship tourney at the Allegheny Country Club. He made the thirty-six holes in 142, taking 73 on the first round and 69 on the second, the 69 being the lone round below par of the day.

Andrew Kaye, Old York Road Country Club, Philadelphia, shot 74 and 73 for a total of 147, for second place. John Graham, West Pennsylvania amateur champion, and Watts Gunn of Oakmont, runner-up to Bobby Jones in the national amateur when it was played at Oakmont several years ago, each had 148.

Max Marston, Philadelphia, former national amateur champion and former State titleholder, and Denny St. Clair, Kiski, shot 149s, and J. A. Fownes, Oakmont, got 150.

Others who got into the charmed circle were E. E. Giles Jr., Pittsburgh, and Greer McIlvain, Oakmont, each with 151s; Freddie Weppner, Stanton Heights, Pittsburgh; E. Wayne Haley, [illegible], Philadelphia, and R. E. Babcock, Oakmont, each with 152s; R. C. Long, Oakmont, and James T. Lappan, Field Club, Pittsburgh, with 154s.

UEBELE CARDS 60 AT GOLF.

Indianapolis Pro Claims World Record for a Long Course.

INDIANAPOLIS, July 9 (AP).—Herman Uebele, professional at the Pleasant Run Golf Club, today claimed a new world's record for eighteen holes. On the Pleasant Run course he reported a score of 60. He had one eagle, eleven birdies and an even par on the other six holes.

Although a score of 55 was once made by George Duncan on a short Swiss course, Uebele's score, made yesterday, was believed to be the world's record for a links spread out over 6,064 yards. The score was 13 under par. Uebele played in a foursome.

His card and par for the course:

Out—
Par ....[illegible]—36
Uebele ......[illegible]—29
In—
Par ....[illegible]—37—73
Uebele ......[illegible]—31—60

BUCKLEY WINS ON LINKS.

With 77 Gains Low Gross Honors in Elks' Play at Atlantic City.

Special to The New York Times.

ATLANTIC CITY, N. J., July 9.—E. F. Buckley of Paterson, N. J., shot the low gross of 77 in the Elks' Golf Tournament staged on the country club of the Atlantic City Links today. T. H. Muth, a fellow lodge member, was third with 79. Joseph Lavett of Rockville, Me., annexed the low net honors with his 64 after 34 strokes had been deducted from his gross of 98.

Miss MacLeod Golf Victor.

SAINT JOHN, N. B., July 9 (By the Canadian Press).—Miss Audry MacLeod, of the Riverside Golf Club, Saint John, was the winner at the Riverdale Golf Club today and yesterday, with the low score of 179 gross. Mrs. G. W. Maddison of the Riverside Club was second with 183. The Moncton Club won the championship team trophy for the first division.

Mrs. Smith Victor at Golf.

Special to The New York Times.

STAMFORD, Conn., July 9.—Mrs. H. C. Smith won the kickers' handicap event today among the women players at the Hubbard Heights Golf Club with a score of 118—27—91. The drawn number was 91.

MRS. RUDNICK BOWS IN MUNICIPAL GOLF

Defending Titleholder Beaten in First Round by Miss Egan, 4 and 2.

VICTOR ALSO WINS MEDAL

Captures Hogue Trophy by Scoring 83 in Qualifying Play on Van Cortlandt Links.

The first round of the women's municipal golf championship tournament yesterday on the Van Cortlandt Park course was marked by the defeat of Mrs. George Rudnick of Tibbetts Brook, defending titleholder, by Miss Gertrude Egan, unattached, who won by 4 and 2.

A total of twenty-seven women competed. Of this number sixteen qualified and eight others formed a consolation tourney. Miss Egan captured the medalist trophy, donated by Joseph V. Hogue, by going around in 83 in the morning, four strokes better than the total of Mrs. Sally Schofield, who represented the Scottish-American Club.

The match between Miss Egan and Mrs. Rudnick in the afternoon was closely contested for the first nine, at the end of which they were all square. Each went out in 41.

Miss Egan Wins First Two.

Miss Egan won the first two holes, with a 5 on the first and a par 4 on the second. However, on the next hole, Mrs. Rudnick executed two of the best shots of the day. Her drive fell five yards short of the green, and with her second shot, Mrs. Rudnick pitched the ball into the cup for an eagle. The match then seesawed to the turn.

Miss Egan captured the tenth and eleventh holes, assuming the lead, and never relinquishing it. The twelfth hole was halved, each taking a 5, and Miss Egan increased her advantage to three holes by winning the next with a par 3.

The fourteenth and fifteenth were halved with 5s, but the match ended on the sixteenth, when Miss Egan took a 5 to Mrs. Rudnick's 7.

Continue Play Today.

The tournament will continue today, with a pair of second-round matches in each bracket. In the upper half Miss Egan will oppose Miss Bertha Sawyer, while Mrs. Hazel Brunn will meet Mrs. Thomas Hyde. In the lower half Miss Harriet Doktor will play against Miss Polly Gantt, while Miss Frances Frank will meet the winner of the Misses Katherine Brossman-Mildred Herman match, which ended even after eighteen holes yesterday.

The cards of the leading qualifiers:

Out—									
Par	4	4	4	4	4	4	4	3	5—36
Miss Egan	5	6	5	4	4	5	5	3	5—42
Mrs. Schofield	5	6	4	5	5	5	4	4	7—45
Mrs. Brunn	6	7	5	5	5	5	5	3	5—46
In—									
Par	4	3	4	3	4	4	4	3	3—32—68
Miss Egan	5	4	5	4	6	4	5	4	4—41—83
Mrs. Schofield	5	3	6	4	5	5	5	5	4—42—87
Mrs. Brunn	5	4	6	4	5	5	5	4	5—43—89

THE QUALIFYING SCORES.

Miss Gertrude Egan, unattached..42 41— 83
Mrs Sally Schofield, Scottish-Am..45 42— 87
Mrs. Hazel Brunn, Olniville........46 43— 89
Miss Bertha Sawyer, unattached..47 44— 91
Miss Katherine Brossman, Olinville.48 43— 91
Miss Polly Gantt, Tibbetts Brook.48 44— 92
Mrs. J. M. Miller, Olinville.........49 44— 93
Miss Frances Frank, unattached..49 44— 93
Mrs. G. Rudnick, Tibbetts Brook..49 46— 95
Miss H. Doktor, Tibbetts Brook....50 45— 95
Miss Mildred Lovejoy, unattached.47 48— 95
Miss M.B.Herman, Tibbetts Brook.50 47— 97
Mrs. W. J. Tobin, Tibbetts Brook.53 45— 98
Mrs. L. Plumacher, Scottish-Am...49 49— 98
Mrs. Thos. Hyde, Scottish-Am......50 48— 98
Miss K. Shields, unattached........49 50— 99
Miss Elise Willis, unattached.......51 49—100
Miss E. A.Bergman, Tibbetts Brk.52 49—101
Mrs. Molly Marcus, unattached....56 45—101
Miss V. M. Malatesta, Olinville....47 55—102
Mrs. Ellin B. Sorge, Tysen Manor.58 46—104
Miss Betty Winston, unattached...54 51—105
Miss Yerral Cohen, Tibbetts Brk..49 56—105
Mrs. E. G. Hogg, Tibbetts Brook..52 53—105
Miss Helen Loughran, unattached..58 54—112
Mrs. D. B. McGuiness, Olinville....61 61—122
Mrs. D. M. Strauss, Tibbetts Brk..64 63—127

MATCH PLAY.

First Round.

UPPER HALF.

Miss Egan defeated Mrs. Rudnick, 4 and 2; Miss Sawyer defeated Mrs. Tobin, 7 and 6; Mrs. Brunn defeated Miss Lovejoy, 2 and 1; Mrs. Hyde defeated Mrs. Miller, 1 up.

LOWER HALF.

Miss Doktor defeated Mrs. Schofield, 8 and 7; Miss Gantt defeated Mrs. Plumacher, 3 and 2; Miss Brossman and Miss Herman halved; Miss Frank defeated Miss Shields, 1 up.

CONSOLATION.

First Round.

Miss Willis defeated Mrs. Sorge, 4 and 3; Mrs. Marcus defeated Mrs. Hogg, 1 up (twentieth hole); Miss Bergman defeated Miss Cohen, 6 and 5.

Berg-Perlick Bout Postponed.

Because of rain the Jack (Kid) Berg-Henry Perlick bout at Dreamland Park, Newark, was postponed last night until tonight.

Ouimet Leads Boston Golf Team to Triumph Over Cambridge, 5 to 3; Batchelder Cards 69

By The Associated Press.

BROOKLINE, Mass., July 9.—The Boston All-Stars, led by Francis Ouimet, Walker Cup player, defeated the Cambridge University golf team, five matches to three, today on The Country Club links.

Ouimet matched strokes with C. C. Longhurst and defeated the Cambridge team captain, 1 up, after a hard-fought match. Both had cards of 77. They were even at the turn, but Ouimet became 2 up at the sixteenth green. Longhurst won the seventeenth and halved the final hole.

The most spectacular round of the match was turned in by Joe Batchelder of Salem, who scored a 69 to defeat William E. Bond of Cambridge by an 8 and 7 margin. Batchelder's score was the best made since the Country Club's three nine-hole courses were rearranged last year.

The match was arranged by Harold Pierce of the Country Club and William J. Bingham, athletic director at Harvard, at the request of the British collegians, who desired to play on the Country Club course during their American tour. The All-Stars comprised eight of the Boston district's outstanding amateurs.

THE SUMMARIES.

Francis Ouimet, Boston, defeated Captain C. C. Longhurst, 1 up; W. H. Bermingham, Cambridge, defeated Ray Gorton, 5 and 4; E. Martin-Smith, Cambridge, defeated W. O. Blaney, 2 and 1; Joe Batchelder, Boston, defeated William E. Bond, 8 and 7.

Ben Estabrook, Boston, defeated Norman A. Keith, 1 up; Walter Carl, Boston, defeated Charles H. Hill, 1 up; H. M. Row, Cambridge, defeated F. G. Psaelser Jr., 3 and 2; M. P. Merritt, Boston, defeated W. C. Carr, 3 and 2.

GRAHAM IS VICTOR ON WYKAGYL LINKS

Defending Champion Beats Gazlay, 6 and 5, as Play Opens in Westchester Junior Golf.

Special to The New York Times.

NEW ROCHELLE, N. Y., July 9.—Jack Graham, defending champion, survived the first round of the annual Westchester County Junior Golf Championship tournament by defeating Jack Gazlay of Wykagyl, 6 and 5, this afternoon over the links of the Wykagyl Country Club.

The titleholder, representing Sleepy Hollow, was out in 38, to his opponent's 41, and was 4 up at the turn. He captured two of the first three holes of the inward journey to seal the victory.

David Lapham of the Westchester Country Club also gained the second round, defeating Bob Flood, champion of the home club, 2 and 1. Lapham, who tied for the medal in the qualifying round with Joe Gagliardi this morning, took 36 strokes to Flood's 37 on the first nine and was held even at the turn.

The first three holes of the incoming nine were halved, but Lapham won the thirteenth, only to lose the next to Flood by driving two balls out of bounds from the tee. He won the sixteenth and seventeenth after halving the fifteenth. Lapham completed the round in a play-off against Gagliardi for the medal, but lost by five strokes. Gagliardi had a 72 on the play-off, equaling par, while Lapham scored a 77.

Gagliardi's first round match was against Elmer Wright of Leewood. Gagliardi, representing Winged Foot, emerged triumphant by 5 and 4. The winner was out in 36, against Wright's 39 and was three up at the start home. Wright took the tenth, but Gagliardi took the thirteenth, fourteenth and fifteenth and the match.

The other two qualifiers were Frank Noyes of Ardsley and W. V. Cooke, Hudson River. Noyes was the winner by 7 and 6.

In the qualifying round Lapham and Gagliardi played par golf. The former had a 35, 37—72, while Gagliardi scored a 36, 36—72.

Their cards with par:

Out—									
Par	4	4	4	4	4	4	3	4	5—36
Lapham	4	4	4	4	5	4	3	3	4—35
Gagliardi	3	6	3	4	3	4	4	4	5—36
In—									
Par	5	3	5	3	4	4	3	4	5—36—72
Lapham	4	4	5	2	5	4	4	4	5—37—72
Gagliardi	4	3	5	3	5	5	3	4	4—36—72

THE SCORES.

Qualifiers.

David Lapham, Westchester.......35 37— 72
Joe Gagliardi, Winged Foot.......36 36— 72
Frank Noyes, Ardsley.............36 37— 73
Jack Gazlay Jr., Wykagyl.........40 39— 79
Bob Flood, Wykagyl..............40 40— 80
Elmer Wright, Leewood...........41 39— 80
W. V. Cook, Hudson River.........41 39— 80
Jack Graham, Sleepy Hollow.....40 41— 81

Non-Qualifiers.

Andrew Brown Jr., Wykagyl.....45 39— 84
Parmer Maxwell, Wykagyl........41 44— 85
Donald Jones, Westchester Hills...44 43— 87
Guy Colby, Sleepy Hollow.........46 44— 90
Charles Noyes, Ardsley............44 47— 91
Jack Barker, Hudson River.........41 51— 92
F. Schramm, Leewood.............47 48— 95
Glen Colby, Sleepy Hollow.........45 51— 96
David Currier, Sleepy Hollow.....49 49— 98
Newton Free, Wykagyl.............48 51— 99
Dexter Hewitt Jr., Ardsley.........52 50—102
Ed Byer, Sleepy Hollow............51 52—103
Lloyd Maxwell, Wykagyl...............No card

Miss Thomas in Golf Final Today.

Special to The New York Times.

STAMFORD, Conn., July 9.—Miss Elizabeth Thomas and Miss Beatrice Porter will meet tomorrow afternoon at the Woodway Country Club in the final of the Women's Club golf championship tournament. In the semi-final round today Miss Porter defeated Mrs. J. W. Lambert, while Miss Thomas won from Mrs. P. A. Gillespie, both by 1 up.

ROTHENBERG WINS AT GRASSY SPRAIN

Ties With Dr. Conte at 79 in Golf, but Matched Card Gives Him Low Gross.

Walter Rothenberg of Briarcliff Lodge won the low gross prize in the one-day tournament of the Westchester County Golf Association held on the links of the Grassy Sprain Golf Club in Yonkers yesterday. B. M. Phillips of Sunningdale captured the first low net prize, and second low net honors went to Dr. T. J. Conte of Winged Foot. A field of fifty competed in the tourney, but more than half the contestants did not turn in their cards.

Rothenberg and Dr. Conte each played the eighteen holes in 79, six above par, but Rothenberg received the low gross laurels when the cards were matched. Each played the first three holes in 4, 5, 3, but a birdie 4 on the fourth, where Dr. Conte registered a par 5, gave Rothenberg the gross prize. That was one of the two holes which Rothenberg played in better than par figures, the other being the seventh, where he tallied a birdie 4.

Dr. Conte's card included one birdie, a 4, on the eighteenth. Rothenberg equaled par on the first nine holes, rounding the turn in 38, but took 41 strokes coming back. Dr. Conte was out in 41 and returned in 38, three over regulation figures for each half.

Phillips carded 86—15—71 to take the first low net prize. Rothenberg's net was also 71, but he could take only one prize. Like Dr. Conte, M. Blumenthal of Sunningdale also had a net 73, his card being 92—19—73, but Dr. Conte received the second net prize by virtue of having the lower handicap, 6.

Par and the leading cards follow:

Out—									
Par	4	5	3	5	4	3	5	4	5—38
W. Rothenberg	4	5	3	4	4	4	4	4	6—38
Dr. Conte	4	5	3	5	5	3	6	4	6—41
In—									
Par	5	4	3	4	3	4	4	3	5—35—73
W. Rothenberg	5	6	3	5	4	4	5	4	5—41—79
Dr. Conte	6	4	4	5	3	4	5	3	4—38—79

THE SCORES.

W. Rothenberg, Briarcliff Lodge.. 79— 8—71
B. M. Phillips, Sunningdale...... 86—15—71
Dr. T. J. Conte, Winged Foot..... 79— 6—73
M. Blumenthal, Sunningdale...... 92—19—73
O. C. Underhill, Rockwood Hall... 95—20—75
I. Selig, Broadmoor.............. 90—15—75
R. Rothenberg, Briarcliff Lodge.. 81— 5—76
G. P. Engel, Grassy Sprain....... 83— 7—76
Howard Tryon, Westchester C. C.. 82— 5—77
Eugene Larkin, Grassy Spain...... 83— 5—77
J. A. Hense, Gedney Farms........ 96—18—78
L. V. Porter, Grassy Sprain...... 87— 8—79
P. R. Wiley, North Castle........102—20—82
W. D. Phillips, Scarsdale......... 95—13—82
H. D. Wiley, North Castle........108—23—85
E. Gisonde, Gedney Farms.........107—22—85
C. Selig, Broadmoor..............108—20—88

HARMON WINS 4 BLOCKS.

Defeats St. Jean and Midway In Two Sessions Each in Cue Matches.

Charles Haromn won the fifth and sixth blocks of his pocket billiard matches with Andrew St. Jean and Andrew Midway at the Strand Billiard Academy and Fourteenth Street Billiard Academy respectively yesterday.

Harmon has now captured four of the six blocks to date in his fourteen-block match with St. Jean, which is being contested on the block basis. In the event of a tie, the winner will be decided on points. St. Jean now has 633 points and Harmon 604. Harmon gained a one-point lead in his match with Midway, which is a twelve-block affair, being played on the point basis. Harmon has 654 points to 653 for Midway.

Harmon yesterday defeated St. Jean, 125 to 95, in eleven innings, and 125 to 118 in twenty innings. He vanquished Midway, 125 to 111, in fourteen innings, and 125 to 101 in nine innings.

SPRINGER SHOOT VICTOR.

Breaks 150 Straight Clays to Take Elks' Class A Title.

Special to The New York Times.

ATLANTIC CITY, N. J., July 9.—After smashing 100 straight clays, E. B. Springer of Wildwood was forced to break 50 more in a row to be high gun in the Elks' National Class A trapshooting championship today.

George Peters of Phoenix, Ariz., and Springer each scored the first century. On the shoot-off of twenty-five birds both had a perfect string. Back on the traps Springer continued his perfect run, while Peters dropped one target, which decided the title.

New Jersey captured the five-man State team championship with a score of 477.

Buffalo Sets Record at Traps.

CANANDAIGUA, N. Y., July 9 (AP).—Buffalo hung up a new league record in winning the sixth shoot of the Finger Lakes League over the traps of the Canandaigua Sportsmen's Club today, smashing 490 targets. Rochester tied the old record of 488 to finish second. Ithaca was third with 466 and Syracuse fourth with 465.

Indians Bid for Seals' Infielder.

SAN FRANCISCO, July 9 (AP).—Disclosing an offer from Billy Evans, president of the Cleveland Americans, for Frank Crosetti, 19-year-old shortstop, George A. Putnam, secretary of the San Francisco Seals, said the player would not be traded during the present season.

Matsuyama Easily Wins.

Kinrey Matsuyama vanquished Jack Williams, 250 to 20, in eleven innings, in an 18.2 balkline game at Lawler Brothers Manhattan Billiard Academy last night. Matsuyama's high run was 79, and Williams made 8 in his best turn.

142 TEE OFF TODAY IN U. S. OPEN GOLF

By WILLIAM D. RICHARDSON.

Continued From Page Nineteen.

play which will require deep thinking. That is Hagen's view.

"I hardly think the tournament is going to be won by any one except one of the so-called top-notchers," said Hagen today.

"How about Hagen?" we asked.

"Well, I like to have a little more practice under my belt," he answered, "I expected to get here a little earlier, but my boat was delayed and it has been so hot since I arrived that I haven't had as much time as I would like. But in spite of the fact that I have a new set of clubs and am using steel shafts for the first time, they feel perfect to me and that has bolstered my confidence considerably."

Sarazen in Good Form.

Sarazen, who has been a threat in the last few championships, is playing exceptionally well and is fairly exuding confidence, which is true of the others.

Those who have withdrawn from the field are Francis Ouimet, Roland Mackenzie, Dr. O. F. Willing and Fred Brand Jr., amateurs, and George Underwood of Wilkinsburg, Pa.; Ted Longworth of Fort Worth, Texas; H. E. Walter of Gary, Ind., and Charles McAndrews of the Bonnet Shores Country Club in Rhode Island, reducing the field to 142.

The play starts tomorrow at 8:30, when Jack Burke of the River Oaks Country Club in Houston, Texas, and Charles W. Hall of Birmingham lead the way. One hour and fifteen minutes later Jones leaves the tee, accompanied by the veteran Jock Hutchison. Judging by the size of the gallery that followed Bobby's brief effort today, he will be trailed by one of the largest galleries in the history of the event.

Feature Pairings for Today.

MINNEAPOLIS, July 9 (AP).—Following are some of the headline gallery attractions in the national open tomorrow and the starting times:

A. M.
9:30—Cyril Tolley, Great Britain, and George Smith, Chicago.
9:40—Horton Smith, New York, and Ralph Beach, Pikesville, Md.
9:45—Bobby Jones, Atlanta, Ga., and Jock Hutchison, Chicago.
10:00—George Von Elm, Los Angeles, and Jack Thompson, Youngstown, Ohio.
10:45—Johnny Farrell, Mamaroneck, N. Y., and Herman Barron, Port Chester, N. Y.
11:10—Leo Diegel, Agua Caliente, Mexico, and Chester Jones, Lawrence, Kan.
P. M.
12:30—Gene Sarazen, Flushing, N. Y., and Dave Sutherland, Clayton, Mo.
1:40—Tommy Armour, Detroit, and Art Tveras, Minneapolis.
1:50—Walter Hagen, New York, and James Thompson, Colorado Springs.
2:05—Macdonald Smith, Great Neck, N. Y., and George Voigt, Douglaston, N. Y.

TITLE GOLF ON AIR TODAY.

Resumes of National Open Play to Begin Over Two Networks.

Résumés of the play in the national open golf championship at Minneapolis will be sent over the radio today by the National Broadcasting Company and the Columbia Broadcasting Company. The NBC account will begin at 7:45 P. M., Eastern Daylight Saving Time, and will continue until 8 o'clock. O. B. Keeler, golf authority, will render the account from the studios of KSTP and will be heard in New York over station WJZ.

The narrator for the Columbia broadcast will be Ted Husing, who will be at the microphone at 6:15. The story will be heard over the WABC network daily. Tomorrow's account will begin at 10 P. M., while on Saturday Husing will utilize a portable transmitter which will enable him to describe scenes on the links while the tournament is in progress. The latter description will start at 6 P. M. and continue until 8.

NBC also will broadcast daily, the starting time tomorrow being 8 o'clock and on Saturday 8:30 P. M.

JAMES PAIR SCORE IN FATHER-SON GOLF

Capture New Jersey Championship With 161 for 36 Holes at Baltusrol.

HOMANS TEAM IS SECOND

Wild and 8-Year-Old Son Have Score of 107 in Special 18-Hole Competition.

Special to The New York Times.

SPRINGFIELD, N. J., July 9.—Playing the lower Baltusrol course in 78, the team of Robert C. and R. Coleman James won the New Jersey State Golf Association's father and son championship today with a thirty-six hole total of 161. They finished six shots ahead of Sheppard Homans, one-time Princeton football star, and his son, Gene, former metropolitan amateur champion.

The Homans team led this morning with a 78 over the upper course, the James pair taking 83, but in the afternoon the Homanses found numerous traps and required 46 for the final nine, which the James team did in 38.

Thirty-one Teams Compete.

It was the first time the New Jersey father and son event has been decided on a thirty-six-hole basis. A field of thirty-one teams turned out for the championship, and six adddiditional teams formed a special field for an eighteen-hole competition.

The youngest player in the field was 8-year-old E. M. Wild Jr., playing in his first tournament. He and his father, who has been a finalist in three State amateur championships, scored 107.

Two 80s were made this morning, one by M. J. and M. J. Scammell Jr. of Trenton, the other by A. L. and A. L. Schomp Jr. of Plainfield. Both teams scored much higher on the lower course, taking 91 and 92 respectively.

James Team Has 38.

The James team had a string of pars on the incoming nine this afternoon, and made a 38 despite a six on the eighteenth.

The cards of the leaders:

UPPER COURSE.

Out—									
Par	5	4	3	4	4	4	3	5	4—36
James-James	5	6	5	4	4	5	3	5	5—42
Homans-Homans	5	5	3	5	5	5	3	5	4—40
In—									
Par	3	5	4	4	4	3	4	5	4—36—72
James-James	3	5	7	4	5	3	4	6	4—41—83
Homans-Homans	4	5	5	4	4	3	4	4	5—38—78

LOWER COURSE.

Out—									
Par	5	4	4	3	4	4	5	4	3—36
James-James	6	5	4	2	5	5	5	4	4—40
Homans-Homans	4	7	4	4	4	6	5	5	4—43
In—									
Par	4	4	3	4	4	4	3	5	5—36—72
James-James	4	5	3	4	4	4	3	5	6—38—78
Homans-Homans	4	5	4	5	5	6	6	7	4—46—89

THE SCORES.

36-Hole Competition.

Robert C. and R. Coleman James, Baltusrol.......83 78—161
S. and E. Homans, Englewood.. 78 89—167
Arthur G. and Arthur G. Dwyer, Yountakah.......83 84—167
H. B. and W. Fenn, Ridgewood.. 88 82—170
M. J. and M. J. Scammel Jr., Trenton.......80 91—171
D. S. and Duane Williams, Ridgewood.......83 89—172
Albert L. and Albert L. Schomp Jr., Plainfield.......80 92—172
Arthur E. and A. E. Jones Jr., Baltusrol.......88 84—172
M. G. and M. G. Van Arsdale Jr., Baltusrol.......86 86—172
J. W. and J. H. Escher, Knickerbocker.......85 89—174
G. K. and F. D. Heyer, Braid burn.......89 86—175
E. D. and George W. Case, Shackamaxon.......93 96—179
J. A. and Desmond Sullivan, Essex Fells.......91 89—180
Dr. Ernest and E. A. Buckley, Canoe Brook.......93 87—180
Arthur and Arthur Vreeland Jr., Ridgewood.......87 97—184
F. S. and P. A. Williams, Upper Montclair.......93 91—184
C. F. and Alan F. Downey, Canoe Brook.......91 94—185
W. H. and J. Rollinson, Colonia 93 95—188
Royal S. and Royal S. Cleaves Jr., Suburban.......94 95—189
James J. and J. Storey Lee, Echo Lake.......103 87—190
J. N. and R. A. Claybrook, Plainfield.......102 91—193
Edward E. and Edward E. Cosden Jr., Hollywood.......94 100—194
H. R. Jr. and Remsen Ryder, Ridgewood.......94 100—194
W. H. and W. H. Peterson Jr., Colonia.......94 103—197
J. L. and Eliott Warner, Baltusrol 97 100—197
Dudley H. and Eliott A. Barrows, Plainfield.......95 103—198
Oscar and Oscar Wilkerson Jr., Colonia.......99 100—199
Fred and Fred B. Town, Essex County.......98 102—200
Richard and Frank R. Kelly, Essex County.......107 98—205
E. C. and E. C. Corson Jr., Baltusrol.......103 105—208
Willard B. and Willard B. Wood Jr., Shackamaxon.......96 withdrew

18-Hole Competition.

Paul R. and Frank P. McKinney, Essex County.......48 43— 91
Robert C. and Robert C. Meier Jr., Baltusrol.......57 40—105
M. V. B. and James Brinckerhoff, Essex County.......51 55—106
Edwin M. and Edwin M. Wild Jr., Baltusrol.......50 57—107
Joseph H. and Sherwood Gay, Essex County.......56 54—110
F. A. and F. A. Schiller Jr., Baltusrol.......61 65—126

Hagenlacher Increases Cue Lead.

Eric Hagenlacher, former world's champion, increased his lead over Albert Cutler by winning the third block of their 1,000-point five-block 18.2 balkline match, 200 to 147 in four innings, at Dwyer's Recreation Academy yesterday. Hagenlacher's high run was 115 and Cutler's 72. Hagenlacher leads, 573 to 462.

Kortman Conquers Huggard.

Charles Kortman defeated Steve Huggard, 150 to 104, in sixty innings, in the Johann Trophy 18.2 balkline tournament at Lawler Brothers' Brooklyn Billiard Academy last night. Kortman's best cluster was 17 and Huggard's 15.

Other News of Sports On Next Two Pages

PROVE IT, HARRY

You said "B. P." means Bookish Person. But if you want to enjoy a good book, light up a Bayuk Phillie Cigar. From then on, "B. P." will mean Bayuk Phillies—the world's best ten-cent cigar.

Sincerely,
B. P. C.

HORSES AND EQUIPMENT.

FOUR PONIES FOR SALE. Box 516, Westport, Conn.

at 85c

Sale of Hand Made—Silk Lined Foulard Neckwear

Regularly $1.50 and $2.00

Here are the newest, smartest summer ties substantially reduced for immediate clearance. Polka dots and foulards cheerful in color and design. Exceedingly smart, surprisingly priced at actually two ties for the price of one . . . . 85c.

Come early, you'll want a half-dozen the moment you see these values

Brill Brothers

Fifth Avenue at 50th Street
35th Street at 7th Avenue
47 Cortlandt Street

THE MAN IN THE MOON

He's very old and wise—and a mighty good friend of younger men who want to look their best some summer evening.

He says that if they go to D'Andrea Brothers, they'll find there a smart new combination of blue sports jacket and pearl flannel trousers that is simply irresistible in the moonlight!

D'Andrea Brothers Inc.
MEN'S TAILORS

587 Fifth Avenue — between 47th and 48th Sts.
TELEPHONE: VOLUNTEER 0900
CLOSED SATURDAYS DURING JULY AND AUGUST

THE SEMI-ANNUAL REDUCTION OF WHITEHOUSE & HARDY SHOES

NOW IN PROGRESS

Downtown Stores—11 Cortlandt St. and Woolworth Bldg.—11 Barclay St.

EXCLUSIVE LASTS AND PATTERNS — DESIGNED AND SOLD ONLY BY

WHITEHOUSE & HARDY, INC.

BROADWAY AT 40TH ST. 144 WEST 42ND ST. 20 EAST 42ND ST.
11 CORTLANDT ST.—NEAR BROADWAY
PHILADELPHIA—1511 CHESTNUT ST.

Feature at Empire City Captured by Lahor With Voltear Second

LAHOR, WEINER UP, WINS BY 3 LENGTHS

Moore's Newly Acquired Son of Lucullite Beats Voltear in Empire City Feature.

FALLACIOUS ALSO SCORES

Triumphs Over Memories Dear, 3-2 Favorite—Reproof, 7 to 1, Defeats Jubilation.

By BRYAN FIELD.

Less than a fortnight ago William M. Moore claimed Lahor, a three-year-old son of Lucullite from the Rancocas Stable, and yesterday he began to realize prompt dividends on his investment. Lahor easily defeated three others at Empire City in the Morrisania Handicap, best of the day's offerings.

When Lahor bore the Rancocas colors, he was dropped into a claiming event for $7,000, and the acquirement of the horse is credited to Mrs. Moore, who called the attention of her husband to the bargain that was going begging.

The Morrisania was at a mile and seventy yards, and so easily did Lahor defeat Voltear, Sun Shadow and Moonstruck that there is no doubt the Moore family has secured a bargain.

There were three lengths between Lahor's heels and Voltear's nose at the end of the race and this despite a last-minute plunge of the wise money which made Voltear the even-money favorite. Voltear got second without any trouble, being ten length ahead of Sun Shadow, which took the measure of Moonstruck without trouble.

Voltear's Challenge Fails.

There was little to the race from a competitive standpoint, as Fritz Weiner got off smartly with Lahor and led thereafter. Under 115 pounds the Lucullite colt stole away from Voltear, which had up the top weight of 121 pounds. Rounding the far turn, Frank Coltiletti made a bid with Voltear and closed ground. This challenge was far from good enough, as Lahor drew off again when he hit the top of the stretch.

The time was 1:44 2-5 for the distance, and for Weiner the result scored a double. In the Broadview Purse Weiner piloted Mrs. S. Bennett's Star Flyer, which he brought home an easy winner, although the margin was only a length and a half.

Favorite Finishes Second.

A. H. Morris, well known as one of the veteran stewards in racing, had the satisfaction of seeing his colors carried to victory when his filly Fallacious won the Larchmont Purse, coming on strongly at the end to score by four lengths. The triumph lifted Fallacious from the maiden class. Memories Dear, 3-to-2 favorite, was next to Fallacious at the wire. Memories Dear barely lasted to keep the place by a head from Vast.

In the curtain raiser George D. Widener's Reproof [illegible] a lot of 2-year-olds. He was a 7-to-1 shot and scored by two lengths over Jubilation, at 15 to 1. Sir John Alden was made the favorite, but failed to show anything and finished seventh, the third place going to The Break.

In the nightcap Weiner just missed a triple when his mount Don Pedro was overtaken in the last sixteenth by Rock Bird, which won by half a length. Trapmar was third.

King's Park Results.

By The Associated Press.

FIRST RACE—Purse $400; claiming; 3-year-olds and upward; Canadian bred; six furlongs.
*Humberside, 115...(Taylor) 9.70 4.30 3.20
Rockpina, 99 ....(Moore) 3.10 2.90
Pincher Creek, 105..(Collins) 4.25
Time—1:16 4-5. Davenport, Jug of Gold, Balsam Lake, Golden Answer, Bright Orb, Oakleaf, Bella Scott and *Puff Ball also ran. *Field.

SECOND RACE—Purse $400; claiming; 3-year-olds and upward; six furlongs.
Peter M., 111......(Taylor) 10.00 4.65 3.80
Iotal, 102 ....(Mitchell) 9.90 4.35
Cheat. Cheaters, 111.(Dugan) 5.45
Time—1:15 3-5. Fire Watch, Mac Day, Enticement and Baby Blimp also ran.

THIRD RACE—Purse $400; claiming; 3-year-olds and upward; six furlongs.
Chesterbrook, 106.(Greenb'g) 3.25 2.60 2.60
Vigor, 111 ....(Moore) 3.30 2.90
Wan'ing Times, 104.(Ken'dy) 4.55
Time—1:15 2-5. Two Sixty, The Angelus, Gold Bells, Beaumont, Flying Lula, Pennsylvania 2d and Speak Easy also ran.

FOURTH RACE—Purse $400; claiming; 3-year-olds and upward; six furlongs.
Top Cloud, 111........(Barr) 6.80 3.90 2.90
Grierson, 116...(Whittaker) 3.40 3.10
Jimmy Finn, 111..(Dewain) 3.05
Time—1:15 1-5. Paternal, Hobson, Bob's Best, Reign Celene and Powder also ran.

FIFTH RACE—The Rockland Claiming; purse $500; 3-year-olds and upward; one mile and seventy yards.
Ima Hat, 102......(Feeney) 6.00 3.20 3.40
Highland F., 110..(Thomas) 10.90 8.40
Miss Angon, 100...(Laurin) 4.70
Time—1:47 1-5. Gold Dust, Fair Lad, Dallia, Dr. Jiggs and Kosciusko also ran.

SIXTH RACE—Purse $500; claiming; 3-year-olds and upward; six furlongs.
Probate, 96.......(Kennedy) 5.90 3.15 2.65
Dark Angel, 104..(Mitchell) 3.50 3.05
Autumn Bloom, 109.(Moore) 3.70
Time—1:15 3-5. Peace Rock, Lassa and Violetta also ran.

SEVENTH RACE—Purse $400; claiming; 3-year-olds and upward; one mile and a furlong.
El Monte, 109...(Greenberg) 9.60 4.70 3.20
The French Girl,110(Mitch'l) 4.50 3.45
Instant, 99........(Murray) 2.90
Time—1:57 2-5. Floss, Duberville, George Devers, Fornovo and San De Oro also ran.
Weather raining; track fast.

Fort Erie Entries.

By The Associated Press.

FIRST RACE—Purse $1,000; claiming; 3-year-olds and upward; six furlongs.

Elizabeth Bolla...107	Babble 106
Fair Rob 109	Aversion 107
Bokhara 107	Prompter 112
Charley J. S. 108	

SECOND RACE—The Genesee; purse $1,000; 2-year-olds; five and a half furlongs.

Star Polly 105	†Stealaway 112
Noajoyce 108	Covenant 108
†Footmark 115	Patrick Callahan..112
Khorsan 111	

†Elmtree Stable entry.

THIRD RACE—Purse $1,000; claiming; 3-year-olds and upward; foaled in Canada; one mile and a sixteenth.

Gay Parisian 107	Sweetest Song 102
Refiner 103	Evermore *94
Kitling 103	

FOURTH RACE—Purse $1,000; claiming; 3-year-olds and upward; one mile and a sixteenth.

Queenston *108	Collar Victoria 103
Peter Whiffle *105	Hanky Rice 113
Cripla 108	Support 110
Pen's Chic *106	Lucie Ann 108
Golden Lux 110	Links 113
North Breeze 110	Plain Dealer 110
Surface 110	Viscose 113
Just in Fun 103	Surface 110

FIFTH RACE—The Statler Hotel Handicap; $3,000 added; 3-year-olds and upward; one mile and a sixteenth.

†Beau of the West 108	Sunvir 112
Meridian Queen ...100	Light View 107
Marine 128	Periapides 96
†Sir Harry 113	Storm 102
Omareen 96	

†Seagram Stable entry.

SIXTH RACE—Purse $1,000; claiming; 3-year-olds and upward; one mile and a sixteenth.

Sea Fay 103	Buntaris 108
Prince Carol 102	Rundale 108
Little Scout 108	Supawana 111
Brunette Preferred 101	Paula L. 112
Thestylis 109	Meander 114
Fair Gold 106	Colonel Seth *100
Homelike 99	Varsity 99

SEVENTH RACE—Purse $1,000; claiming; 3-year-olds and upward; one mile and a sixteenth.

Rejuvenation 110	Wrackell 106
Willingdon 99	Ulverston 109
Clear Sky 110	

Weather clear; track fast.

Glendon, Navy Rowing Coach, To Remain for Another Year

Special to The New York Times.

ANNAPOLIS, Md., July 9.—Richard A. Glendon will continue as rowing coach at the Naval Academy for another season, according to an announcement today by Captain Henry D. Cooke, head of the department of physical training at the Naval Academy.

According to Captain Cooke, the defeat of the Naval Academy crews at Poughkeepsie has not diminished confidence in the ability of their veteran coach to develop good crews. Glendon has been in charge of Navy crews for twenty-four years.

Captain Cooke pointed to the success of the academy crews before the Poughkeepsie races, when they defeated five of the six crews they met.

LATONIA FEATURE TO HONEY LOCUST

Filly Wins Haylands Farms Purse, Beating Elizabeth Kennedy by Five Lengths.

LATONIA, Ky., July 9 (AP).—Honey Locust, the 3-year-old filly by Light Brigade and owned by former Senator J. N. Camden, won the Haylands Farms Purse, a test of a mile and seventy yards, which featured the racing program here today.

Well ridden by Jockey Lightning Jones, the filly was off to a flying start and never was headed, winning by five lengths eased up. Elizabeth Kennedy, slow to get started, came through with a nice burst of speed from the stretch turn and beat Playfellow's Dream a length for the place.

Playfellow's Dream challenged the winner at the stretch turn and bore out, but had not enough speed and tired in the final strides.

The winner traveled the distance in 1:46 3-5 and paid $5.12 for a $2 ticket.

The summaries:

FIRST RACE—Purse $1,200; claiming; 3-year-olds and upward; six furlongs.
Miss Lee, 111.......([illegible]) [illegible] 5.58
Moscow, 115......(Hoff) 11.98 5.12
Zoom, 116.......(H. Fisher) 3.40
Time—1:15 1-5. Crash, *Downcast, King at Arms, [illegible], Captain J. S., *Mas-[illegible], Sunny Pal and Bruno also ran. *Field.

SECOND RACE—Purse $1,200; claiming; maiden 2-year-olds; fillies; five and a half furlongs.
Mirvin Louise, 110.(Callahan) 44.54 20.48 8.08
Thunder Nymph, 110.(Bentley) 4.28 3.16
Beauty Belle, 115....(Gooler) 5.88
Time—[illegible]. Betty Niles, Thunwin, [illegible], *Francis G., Speeding Star, Night Flash, *Frances Grey, Annawan and *Livia also ran. *Field.

THIRD RACE—Purse $1,200; claiming; 3-year-olds and upward; [illegible]
[illegible] 2.86
Betty Ann, 100......(Bentley) 5.38 5.04
[illegible] 10.70
Time—[illegible]. [illegible] Velvet, [illegible] Lemnos, [illegible] also ran.

FOURTH RACE—Purse $1,200; claiming; 3-year-olds and upward; [illegible]
[illegible] 2.82
[illegible] 2.38
[illegible] 2.50
Time—[illegible]. Castle Rock, General Grant and [illegible] also ran.

FIFTH RACE—Purse $1,300; allowances; 3-year-olds and upward; [illegible] and seventy yards.
Honey Locust, 101...([illegible]) [illegible] 2.52
Elizabeth Kennedy, 105.(Rose) .... [illegible] 4.24
Playfellow's Dream, 107.(Carroll) 3.60
Time—1:46 3-5. Rueful and Grecian Beauty also ran.

SIXTH RACE—Purse $1,200; claiming; 3-year-olds and upward; one mile and a sixteenth.
Stupendous, 107...(R. Reeves) 8.70 3.92 2.70
Pompon, 105......(H. Fisher) 3.62 2.66
Busy Fairy, 112.....(Gooler) 3.40
Time—1:49 4-5. Southland Belle, Roxie Weidel, Juel Jean, Athens and Susan's Sister also ran.

SEVENTH RACE—Purse $1,200; claiming; 3-year-olds and upward; one mile and a sixteenth.
Spot Light, 112....(Scurlock) 8.80 3.90 2.48
Aimee G'smith,102(R.Reeves) 3.06 2.16
Business, 109.....(Simpson) 2.34
Time—1:51. Nell McClatchey, Mae Moore, Miss Shannondale, Jane McMillian and Nellie Basil also ran.
Weather clear; track fast.

Latonia Entries.

By The Associated Press.

FIRST RACE—Purse $1,200; maiden 2-year-olds; colts and geldings; five and a half furlongs.

aKing's X..........116	Derby T. 116
Dr. Louis Ha'man.116	Sir Cho Cho.......116
William J..........116	Sky Hawk 116
Golden Thrush.....116	Judge Lueders.....116
bPolinos 116	Wild Laurel 116
Lord Sabin.........116	Chokoloskee 116
Bob's Play 116	Borealis 116
Gulliver 116	bAnthro 116
aRip the Rip.......116	Orchestration 116

aBraedalbane Stable entry. bJ. N. Camden entry.

SECOND RACE—Purse $1,200; claiming; 3-year-olds and upward; six furlongs.

Oui Monsieur......120	Coots *113
Fairy Ring *108	Agitator 118
Valdosta 110	Jim Ormont *105
Belle of America .113	Netie Pebbles.....*102
Mindoro 112	Trentonian *113

THIRD RACE—Purse $1,200; claiming; 2-year-olds; five and a half furlongs.

Tartan 108	Marching On 105
Journey's End.....110	Harvest Sun 113
Red Chile *103	Liberty Ace *113
Early American....110	Oswego 113

FOURTH RACE—The Rambler; purse $1,200; 3-year-olds; six furlongs.

Belle Smith 112	Playtime 109
Tannery 112	Long Run 107
Bee Hive 105	Sydney 112

FIFTH RACE—Purse $1,200; claiming; 3-year-olds; one mile and a sixteenth.

Buffer *105	Royal Sport 110
Preander 105	My Lava *100
Red Rider 113	Dorita 105
James M............110	Ungrateful 110
Ring True *105	Birdie-Wrack *105
Union W. 110	Sheila Byrne 105
Bustling *108	Chorister *105
Gotoit 108	Top Hattie 105

SIXTH RACE—Purse $1,200; claiming; 3-year-olds; one mile and a sixteenth.

Dog Vane *100	Dashaway 105
P. J. Flaraty......110	George Webre....*105
Royal Bonnie......110	Big Business 110
Jaz Scooter 110	Attorney General..110
Silvery *100	Lullie Belle *100
Roll 'Em Down.....110	Bano 110
Lord Concord 105	Goose Step 105
Glycine 110	

SEVENTH RACE—Purse $1,200; claiming; 4-year-olds and upward; one mile and a sixteenth.

Whisk Arrow *102	Joy Ball 112
Account 112	Hiram Kelly 112
Doltaire 112	Thistle Arious....*107
General Clinton...112	Lemnos 112
Little Chip 112	Chatson 112
Woodgain 112	Lady Basil *102
Ada Adler 107	Black Thunder.....107
Bombay 112	Illustrious 102
Whisk Win 112	Gotham *107

*Apprentice allowance claimed.
Weather cloudy; track fast.

Arlington Park Entries.

By The Associated Press.

FIRST RACE—Purse $1,500; claiming; maiden 2-year-olds; five and a half furlongs.

Sweep Past 111	Our Pet 111
Josephine D. *102	Standen 110
Thackeray 110	Entica 107
Rose Volt 107	Modern Maiden.....111
Wise Lee *107	Noon Play 110
Traumagne 110	Busy Betty 107
Seguro 118	Cry Out 114
Hyannisport 111	Greenwald 110
Chuckling 110	Young John 114
Dunfern 114	Wonder Star 107

SECOND RACE—The Fox Catcher Steeplechase; purse $2,000; 4-year-olds and upward; about two miles.

Bally Weaver *134	aEvader 137
aLady Guinevere..130	Valorous 145
Rooney *133	Fair Class *137

aJ. J. Nesbitt entry.

THIRD RACE—Purse $1,500; allowances; 2-year-olds; fillies; five furlongs.

aZalia 115	Pickmeup 105
In Between 115	Clelia 103
Magothy 105	Novena 105
aGildelia 110	Spring Cleaning...108
Panasette 105	Aunt Deb 105
Alfaye B. 105	

aRancocas Stable entry.

FOURTH RACE—The Wilmette; purse $1,600; allowances; 3-year-olds; seven furlongs.

High Foot 111	Fortunate Youth..105
Ned O 111	Camp Boss 114
Breezing Thru 111	Swinfield 111

FIFTH RACE—The Glencoe Handicap; purse $2,000; 3-year-olds and upward; six furlongs.

Uncle Luther.......105	Victorian 124
Angry 95	Beaming Over.....107
Flood Control......90	My Dandy 116

SIXTH RACE—The North Chicago; purse $1,800; 3-year-olds and upward; one mile.

Jock 112	Galacay 92
Hat Broom 97	Chariot 97
Penalo 103	Pigeon Hole 106
Live Oak 103	Hot Toddy 109

SEVENTH RACE—The Poplar Grove; purse $1,500; 3-year-olds and upward; one mile.

Morsnuff 112	Easter Boy........*102
Faddy *103	Kelly's Pride.....*97
Nealon Kay 118	Czarist 118
Jack Alexander...*111	Upsedaisy 107
Herendeen *113	Linger 116
Leyland *113	Semper Felix......114
Brother Rank 107	Susie Pal *104
Flying Express...*107	Seth's Ballot.....*109
Reigh Olga *113	Kukui 100
Water Lad 114	Escondida 105

EIGHTH RACE—Purse $1,500; claiming; 3-year-olds and upward; one mile and a furlong.

Duelist 111	Morocco 113
Bob Kernan 107	Buttered Toast....111
Royal Play 107	Genial Host 112
Searington *100	Dunmore 111
Ruane *106	

†Seven pounds apprentice allowance claimed.
*Five pounds apprentice allowance claimed.
Weather clear; track sloppy.

Empire City Entries.

FIRST RACE—The Springdale; purse $1,000; claiming; maiden 3-year-olds and upward; one mile and seventy yards.

9803 The Boss....110	9857 Dunlin's Elk.110
9783 Princess H..105	9817^{2}Tail Spin.....105
9861 Prince B....110	8499 King Carn'l†111
9873 F. Whitham.111	9881 Sable Lady.103
9839 Seta 110	9808 Reportrix 113
9881^{3}Sunny M'rn.110	9880 F. Seymour.*105
9536 Brown Maid.103	9864^{3}Violence 110

SECOND RACE—The Rockland; purse $1,000; claiming; 3-year-olds and upward; one mile and seventy yards.

9804^{2}Sepoy .....†113	9859^{3}Dr'w'g B'rd.120
9334 Conacher ...110	9855 St. Tuscan.*105
9853 Maybe *105	9872 Tony Joe....120
9859 Timon 110	9872^{3}J. Cavanagh.120
(9867) Verdi 120	8623 Beau Wrack.120
9786 Swatter 110	

THIRD RACE—The Mahopac Handicap; $1,200 added; 3-year-olds; about six furlongs.

9882 Mucker 106	9882 Dunsany ...115
9427 Skirl 109	9877^{3}Buckeye P't.114
8923^{2}Martis 112	9882 Enduring ...110
9882^{2}Shady Lady.113	9882^{3}Polygamous .126
9707^{2}Quick Step..108	8566 Peto 118

FOURTH RACE—The Frivolity Stakes; $2,000 added; claiming; 2-year olds; five and a half furlongs.

9892^{2}Hibala 113	— Fresh Guy...110
9822^{2}John F. 118	9886 Muff 110
9846 Chief's C...110	9533 St. Mark....110
9844^{2}General A...110	9895^{3}Francock ...110
9883 Blind Lane.*108	

FIFTH RACE—The Van Cortlandt; purse $1,000; claiming; 3-year-olds and upward; about six furlongs.

9783 Sidrophal ..*105	9874 Lady Allby..109
6827 Dillie Cane.*106	8516 Turf Idol...115
9603^{2}Calamity ...110	9553 Sunny Star.113
9855 Spencerian †103	9874 Prince Toy..115
9603 Keep Clear..109	9518 Irish Holid'y.120
9578 Dustbroom ..115	— Plug Hat...115
— Le Flore...*115	9898^{3}Pig'n W. 2d.†108
9874 Wreckage ..115	9732 Alchemist ..115
9834 Mordrom ...115	9597 Talky .....†105

SIXTH RACE—The Pine Hill; purse $1,000; maiden 2-year-olds; fillies; five and a half furlongs.

9734 Lady Legs..115	9886 Zaidee 115
9868 Terror 115	9866 Royal Pl's're.115
9758 Whisker 115	9866 The Wiss...115
9683 Cupidity 115	9818 Lillie D. 115
9835 Bubsy C. ...115	9685 Black Belt..115
9886 Grey Light..115	9866 Watchgirl ...115
9883^{3}Double Time.115	9854 Show 115
— Play Bird...115	9702 Dis Dame...115
9833 Studious 115	

*Five pounds allowance claimed.
†Seven pounds allowance claimed.
Weather clear; track fast.

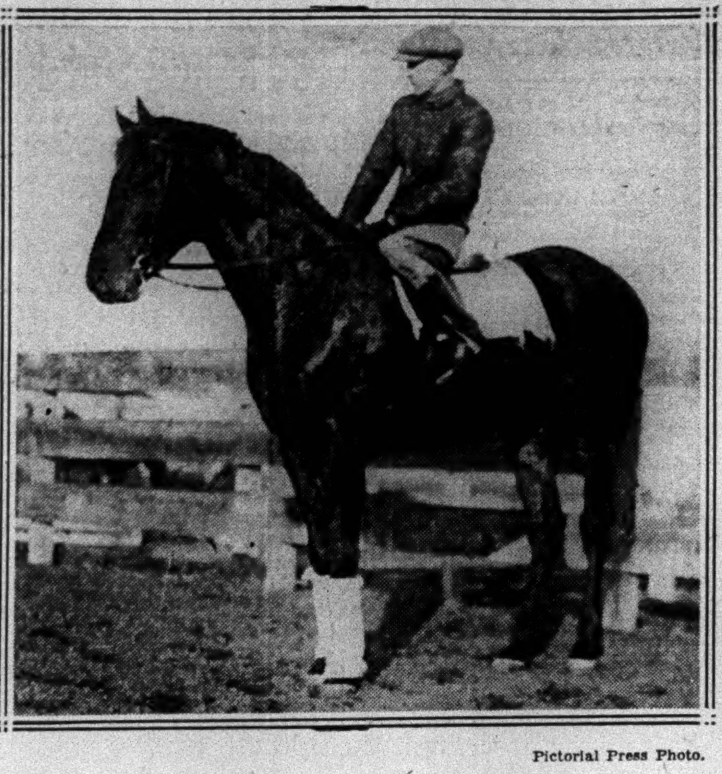

Pictorial Press Photo.

LAHOR, WINNER OF MORRISANIA HANDICAP.

EMPIRE CITY CHART

By The Associated Press.

Wednesday, July 9. Fourth day. Weather clear; track fast.

9899 FIRST RACE—The Foam; purse $1,000; claiming; maiden 2-year-olds; five furlongs. Start good; won easily; place driving. Winner, b. or br. f. by John P. Grier—Blame. Trainer, W. F. Mulholland. Time—0:23⅗, 0:47⅘, 1:01⅗.

Ind.	Starters.	Wt.	P.P.	St.	¼	Str.	Fin.	Jockeys.	O.	H.	Cl.	Pl.	Sh.
9868	Reproof	110	7	1	1^{3}	1^{3}	1^{2}	Eaby	6	7	7	5-2	7-5
9886	Jubilation	113	12	2	$5^{1/2}$	5^{3}	$2^{1/2}$	R.Fis'r	15	15	15	6	3
9844	The Break	108	11	8	8^{hd}	6^{1}	$3^{1\frac{1}{2}}$	Bethel	5	7	7	5-2	7-5
9862	Star Button	110	6	7	$4^{1/2}$	$3^{1\frac{1}{2}}$	4^{hd}	Rose	15	20	20	8	4
9862	aImpish	111	13	6	$6^{1\frac{1}{2}}$	$7^{1/2}$	5^{hd}	Burke	20	20	20	8	4
9784^{3}	Bright Comet	110	10	5	2^{hd}	$2^{1/2}$	6^{1}	Coltiletti	3	4	4	8-5	7-10
9886	Sir John Alden	118	2	3	$3^{1\frac{1}{2}}$	$4^{1/2}$	7^{1}	Walls	7-2	7-2	3	6-5	3-5
9742	Meritic	107	8	11	10^{1}	10^{1}	8^{1}	E. K'dy	30	30	30	12	6
9832	Campus Capers	108½	5	13	9^{5}	$9^{1/2}$	9^{3}	Rob'tson	6	6	6	5-2	6-5
9826	aSnicker Snee	110	3	12	12^{4}	11^{2}	10^{3}	Abel	20	20	20	8	4
9591	Mardie	108	1	4	7^{hd}	$8^{1/2}$	11^{2}	Kurts'r	12	15	15	6	3
9533	St. Mark	113	4	10	11^{4}	12^{4}	12^{5}	Har'y	9-2	7	7	5-2	7-5
—	Ormond's Play	107	9	9	13	13	13	McK'ie	30	30	30	12	6

aWheatley Stable-H. W. Maxwell entry.
Scratched—Chas. Clark, Polylith, Flamma and Royal Pleasure.
Reproof broke running, rushed into a long lead and, showing good speed, held on gamely. Jubilation broke very slowly, worked his way up and finished with a rush. The break, far back in the early part, closed with a rush in the stretch. Star Button was well up from the start. Bright Comet tired badly. Impish finished gamely. Sir John Alden tired badly after showing early speed.
Owners—1, G. D. Widener; 2, Mrs. P. Fox; 3, Goodtime Stable; 4, W. Hogan; 5, Wheatley Stable; 6, C. T. Grayson; 7, M. L. Schwartz; 8, P. H. Faulconer; 9, M. L. Crawford; 10, H. W. Maxwell; 11, J. J. Robinson; 12, Dorwood Stable; 13, D. C. Sands.

9900 SECOND RACE—The Larchmont; first division; purse $1,000; maiden 3-year-olds; about six furlongs. Start good; won easily; place driving. Winner, br. f. by Rustic—Fallacy. Trainer, R. J. Walden. Time—0:22⅗, 0:47, 1:10.

Ind.	Starters.	Wt.	P.P.	St.	¼	½	Str.	Fin.	Jockeys.	O.	H.	Cl.	Pl.	Sh.
9881^{2}	Fallacious	111	9	4	$3^{1\frac{1}{2}}$	2^{1}	1^{2}	1^{4}	Rob'tson	4	4	18-5	7-5	3-5
9631	Memories Dear	111	1	2	$1^{1\frac{1}{2}}$	$1^{1/2}$	2^{2}	2^{hd}	Fisher	7-5	8-5	3-2	3-5	1-3
9815	Vast	116	3	3	5^{hd}	$4^{1/2}$	$5^{1/2}$	3^{hd}	K'ts'ger	8	8	6	5-2	6-5
9869^{3}	Gasp	116	2	1	$2^{1\frac{1}{2}}$	3^{3}	3^{1}	4^{hd}	Walls	9-2	5	5	2	1
8570	Gallastart	111	5	6	4^{hd}	6^{3}	6^{3}	5^{3}	D'gerty	30	50	15	6	3
9808	Ladala	111	7	10	9^{4}	9^{3}	7^{2}	6^{hd}	Bethel	50	50	50	20	10
9732	Trysail	111	4	5	6^{3}	$5^{1\frac{1}{2}}$	$4^{1/2}$	7^{5}	Kelsay	5	7	7	5-2	7-5
9809	Spanish Dancer	111	8	9	$7^{1/2}$	7^{1}	8^{1}	$8^{1/2}$	C'tiletti	12	15	15	6	3
—	Eura Lee	111	10	7	10	10	9^{10}	9^{15}	Abel	8	12	12	5	5-2
8318	Sea Romance	111	6	8	8^{5}	8^{2}	10	10	Eaby	50	60	60	20	10

Fallacious broke well, moved up fast on the inside around the stretch turn, came to the outside of Memories Dear in the stretch and, taking the lead, drew away to win easing up. Memories Dear had plenty of early speed and held on gamely. Vast, under strong riding, closed gamely. Gasp broke fast, but was allowed to drop back around the turn. Gallastart was on the extreme outside all the way. Trysail had no mishap.
Owners—1, A. H. Morris; 2, W. N. Adrians; 3, Quincy Stable; 4, M. Hirsch; 5, Justa Farm Stable; 6, Log Cabin Stud; 7, Mrs. S. J. Smith; 8, Mr. Pembroke; 9, Belair Stud; 10, F. Williams.

9901 THIRD RACE—The Broadview; purse $1,000; claiming; 4-year-olds and upward; one mile and a sixteenth. Start poor; won easily; place same. Winner, ch. f., 4, by Star Master—Flying Jib. Trainer, E. Sietas. Time—0:24, 0:48, 1:14, 1:41, 1:49⅖.

Ind.	Starters.	Wt.	P.P.	St.	¼	½	¾	Str.	Fin.	Jockeys.	O.	H.	Cl.	Pl.	Sh.
(9891)	Star Flyer	116	2	1	5^{2}	$4^{1/2}$	4^{2}	$1^{1/2}$	$1^{1\frac{1}{2}}$	Weiner	8-5	2	9-5	1-2	1-4
9873^{3}	Bird of Prey	118	6	5	$2^{1/2}$	2^{hd}	$2^{1\frac{1}{2}}$	$2^{1/2}$	2^{3}	Kummer	4	6	5	8-5	3-5
9885	The Tattler	121	4	3	$1^{1\frac{1}{2}}$	1^{2}	1^{1}	3^{3}	3^{2}	Hicks	20	20	20	7	3
9857^{2}	Fire Line	121	1	2	3^{3}	3^{3}	3^{1}	4^{1}	4^{6}	Kelsay	2	11-5	2	4-5	2-5
9891	Sign Off	116	5	4	$4^{1/2}$	5^{30}	5^{50}	5^{30}	5^{20}	McKech	4	6	5	8-5	3-5
9867	The Freshman	121	3	6	6	6	6	6	6	R'btson	15	20	20	7	3

Star Flyer broke fast, but was crowded back going to the first turn, moved up gradually, came around the field and won going away. Bird of Prey was well up from the start and held on gamely. The Tattler had plenty of early speed, but weakened after going seven furlongs. Fire Line ran well for six furlongs. Sign Off was hard ridden and had no mishap.
Owners—1, Mrs. S. Bennett; 2, C. K. Moore; 3, H. Goldberg; 4, G. E. Phillips; 5, California Stable; 6, A. S. Woodliffe.

9902 FOURTH RACE—The Morrisania Handicap; $1,200 added; 3-year-olds and upward; one mile and seventy yards. Start good; won easily; place same. Winner, b. c., 3, by Lucullite—Persephone. Trainer, E. Sietas. Time—0:24⅗, 0:48⅕, 1:13⅗, 1:40, 1:44⅖.

Ind.	Starters.	Wt.	P.P.	St.	¼	½	¾	Str.	Fin.	Jockeys.	O.	H.	Cl.	Pl.	Sh.
9882	Lahor	115	3	2	1^{2}	1^{3}	$1^{1\frac{1}{2}}$	1^{3}	1^{3}	Weiner	7-5	8-5	7-5	1-3	Out
9888^{3}	Voltear	121	1	1	$2^{1/2}$	2^{2}	2^{4}	2^{8}	2^{10}	Coltiletti	1	13-10	1	1-6	Out
9709	Sun Shadow	111	4	4	3^{hd}	4	4	4	3^{1}	Thurber	8	12	12	3	Out
9544^{2}	Moonstruck	111	2	3	4	$3^{1\frac{1}{2}}$	3^{4}	3^{4}	4	K'singer	8	12	12	3	Out

Lahor broke fast, was rushed into a long lead, galloped along under restraint, saved ground and won easily. Voltear was perfectly rated along to the far turn, where he moved up, but could not catch the leader. Sun Shadow easily beat Moonstruck for the show. The latter showed a flash of speed.
Owners—1, W. M. Moore; 2, Dixiana Stud; 3, Arden Farms; 4, Niagara Stable.

9903 FIFTH RACE—The Chauncey; purse $1,000; claiming; 3-year-olds and upward; one mile and seventy yards. Start good; won easily; place driving. Winner, br. m., 5, by Theo Cook—Edna Stack. Trainer, G. Raynor. Time—0:24, 0:48⅕, 1:14⅕, 1:41⅗, 1:46⅖.

Ind.	Starters.	Wt.	P.P.	St.	¼	½	¾	Str.	Fin.	Jockeys.	O.	H.	Cl.	Pl.	Sh.
9857	Ruby Keller	115	4	7	7^{hd}	6^{1}	$2^{1/2}$	1^{1}	1^{4}	Fields	6	7	7	5-2	7-5
9873	Billie Leonard	115	5	2	2^{1}	$3^{1\frac{1}{2}}$	$4^{1/2}$	$3^{1/2}$	$2^{1/2}$	McKech	3	4	4	8-5	4-5
9447^{3}	Virado	120	7	5	$4^{1\frac{1}{2}}$	7^{1}	7^{3}	4^{1}	3no	L.Martin	6	7	7	5-2	7-5
(9885)	St. Otis	118	8	6	5^{hd}	$5^{1\frac{1}{2}}$	5^{1}	$6^{1/2}$	4^{2}	Kelsay	4	4	7-2	6-5	3-5
9855	Chief's Warrior	118	6	3	$3^{1\frac{1}{2}}$	2^{3}	2^{2}	5^{3}	5^{3}	Rose	7	10	10	4	2
9880	Dress Ship	112	3	4	1^{3}	1^{2}	1^{hd}	$2^{1/2}$	6^{2}	K'tsger	2	11-5	11-5	4-5	2-5
9785	Tipperary II	115	2	1	$6^{1\frac{1}{2}}$	$4^{1/2}$	6^{1}	7^{4}	7^{5}	Bethel	7	10	10	4	2
9873	Doctor Rankin	120	9	9	8^{5}	8^{8}	8^{10}	8^{8}	8^{4}	Kummer	20	20	20	8	4
9626	Hanrahan	112	1	8	9	9	9	9	9	Mann	30	30	30	10	5

Ruby Keller, showing marked improvement, saved many lengths on the stretch turn and drew out to win easily. Billie Leonard was well up all the way. Virado closed fast. St. Otis was weakly ridden. Dress Ship had plenty of early speed, but weakened badly after running seven furlongs. Chief's Warrior had no mishap.
Owners—1, J. P. McGovern; 2, California Stable; 3, C. Graffagnini; 4, W. S. House; 5, I. B. Humphreys; 6, Niagara Stable; 7, C. K. Moore; 8, A. S. Woodliffe; 9, F. Harrington.

9904 SIXTH RACE—The Larchmont, second division; purse $1,000; maiden 3-year-olds; about six furlongs. Start good; won driving; place easily. Winner, ch. g., by Friar Rock—Maibird. Trainer, T. D. Grimes. Time—0:22⅗, 0:47, 1:10⅗.

Ind.	Starters.	Wt.	P.P.	St.	¼	½	Str.	Fin.	Jockeys.	O.	H.	Cl.	Pl.	Sh.
9869	Rock Byrd	116	8	3	2^{2}	2^{2}	1^{hd}	$1^{1/2}$	Creese	2	5-2	3-2	3-5	1-3
9647	Don Pedro	116	7	2	1^{1}	$1^{1\frac{1}{2}}$	2^{4}	2^{5}	Weiner	6	6	4	8-5	4-5
9869	Trapmar	116	4	1	4^{3}	3^{3}	3^{5}	3^{5}	Rose	3	5	5	2	1
—	Breaking Point	116	9	6	5^{1}	5^{2}	$4^{1\frac{1}{2}}$	4^{1}	Barnes	8	12	12	5	5-2
9807	Mortal	116	10	7	7^{5}	$6^{1\frac{1}{2}}$	5^{1}	5^{1}	Eaby	30	30	30	12	6
—	Shale	116	6	8	8^{3}	7^{1}	$6^{1/2}$	6^{hd}	Rob'son	30	30	15	6	3
8501	Rex Moore	116	5	10	10	8^{2}	7^{1}	7^{hd}	Allen	30	30	30	12	6
—	Rinaldo	116	1	4	$3^{1/2}$	$4^{1\frac{1}{2}}$	8^{6}	8^{10}	Bethel	20	20	15	6	3
9635	Outlaw	116	2	5	6^{hd}	9^{4}	9^{3}	9^{4}	Th'ber	5-2	4	4	8-5	4-5
9867	Nencedor	116	3	9	9^{2}	10	10	10	K'singer	15	15	10	4	2

Rock Byrd broke fast, raced Don Pedro into defeat and was drawing away at the end. Don Pedro had plenty of speed and held on well. Trapmar was next best. Breaking Point ran a good race. Rinaldo had early speed.
Owners—1, W. T. Anderson; 2, H. S. Bowns; 3, Catawba Stable; 4, W. Gallagher; 5, D. Lo Cicero; 6, Loma Stable; 7, H. Stonebridge; 8, Meadow Farm Stable; 9, M. Field; 10, J. P. White.

FOXLAKE HANDICAP WON BY SANDY FORD

M. Shea's Color-Bearer Beats Petee Wrack by Neck at Arlington Park Track.

WILLIAM T. FINISHES NEXT

Victor Goes the Mile Route in 1:43 1-5, Rewarding Supporters at $30.70 for $2 in Mutuels.

CHICAGO, July 9 (AP).—Sandy Ford, the 4-year-old gelded son of Sand Mole out of Inquiry, carried the colors of M. Shea to victory over a heavy track in the Foxlake Handicap, the feature at Arlington Park today. Petee-Wrack, from J. R. Macomber's stable, making his début in the West, was a close second, with William T., from W. E. Caskey Jr.'s string, third.

The race was a handicap for 3-year-olds and upward over the mile route out of the chute and was worth $1,400 to the winner. It was run in 1:43 1-5, and Sandy Ford paid the handsome figure of $30.70 for $2 in the mutuels.

Sandy Ford, away well, was rated on the inside. He took command at the quarter pole and set his own pace to the stretch turn, where he was forced to do his best in a long, hard drive through the entire stretch to win by a neck.

The summaries:

FIRST RACE—Purse $1,500; claiming; 2-year-olds; five and a half furlongs.
Fl'g Cherokee, 116.(Schaefer) 6.00 4.28 3.24
Lauhala, 111........(Steffen) 14.46 7.46
Trap Star, 113.....(O'Donnell) 16.04
Time—1:10. Tryor, Brown Hills, Nervator, Allegretto, Afrost, Brown Eyed Mary, Lanier, Rosie Finnegan and Anadnab also ran.

SECOND RACE—Purse $1,500; claiming; 3-year-olds and upward; six furlongs.
Equation, 109.......(Marcum) 6.34 3.06 2.56
French Lass, 106..(G. Riley) 3.26 2.78
Juggler, 104.........(Esquir) 5.00
Time—1:14 1-5. Maiden's Tryst and Aleader also ran.

THIRD RACE—Purse $1,600; allowances; 3-year-olds; fillies; seven furlongs.
[illegible]
Chelys, 108.....(W. Garner) [illegible]
Supreme [illegible] .... Out
Time—1:30 3-5. Morjoy also ran.

FOURTH RACE—The Foxlake Handicap; purse $2,000; 3-year-olds and upward; one mile.
Sandy Ford, 109.([illegible]) 30.70 [illegible]
Petee-Wrack, 123.(O'Donnell) .... [illegible]
William T., 109.....([illegible]) .... [illegible]
Time—1:43 1-5. Brown Wisdom, Ulunia and Morsel also ran.

FIFTH RACE—Purse $1,500; allowances; 2-year-olds and upward; one mile and a furlong.
Galahad, 115........(Corbett) 4.10 2.86 out
Suitor, 107.........([illegible]) .... [illegible] out
Canaan, 107........(Marcum) .... out
Time—1:58 4-5. Cantankerous also ran.

SIXTH RACE—Purse $1,500; claiming; 3-year-olds; one mile.
Betty Barrett, 102..([illegible]) [illegible]
Black Cloud, 107..(G. Riley) .... [illegible]
Honey Grove, 102...(Kacala) .... [illegible]
Time—1:44 4-5. *Volt Meter, Tennessean, Battling On, Supryse, Racketeer and Little Rumpus also ran.
*Volt Meter won, but was disqualified.

SEVENTH RACE—Purse $1,500; claiming; 3-year-olds and upward; one mile and a furlong.
Aviator, 114........(Leyland) 8.78 3.84 3.58
Quibbler, 109.......(Richard) 7.56 6.20
Pretty Pose, 104....(Lennie) 14.60
Time—1:59 1-5. Upset Lad, Sandy Man, Ellen N., Tiger Flowers and Royal Charge also ran.
Weather clear; track fast.

Fort Erie Results.

By The Associated Press.

FIRST RACE—Purse $1,000; claiming; 2-year-olds; five and a half furlongs.
Sir Byron, 110........(Horn) 2.80 2.80 2.60
aMy Kitty, 100......(Smith) 6.75 4.70
General Toy, 104...(Cleverly) 5.20
Time—1:08 2-5. Justiciary, aClear Wing, Black Lulu, Flying Zeno and At Random also ran.
aElmtree Stable entry.

SECOND RACE—The Welland; purse $1,000; maiden 2-year-olds; foaled in Canada; five furlongs.
Sky Gazer, 113......(Convey) 15.30 7.80 4.95
aHayloft, 113.......(Curran) 5.60 3.90
Hedge Ray, 113....(Shevens) 4.30
Time—1:02 3-5. bNancy Crest, Manotacks, bMooncrest, Evanette, Step Off, Jean O'Doon, Bronze, Bold and aCandyman also ran.
aDeitmier-McLeod entry; bWhite entry.

THIRD RACE—Purse $1,000; claiming; 3-year-olds and upward; six furlongs.
Sarat. Maje, 112..(Sullovey) 4.40 3.05 2.70
Johnny Agee, 101.(McGinnis) 3.00 2.90
Once Again, 98........(Horn) 11.80
Time—1:15 1-5. Pledge, Sun Sweeper, Fred Buell, Elizabeth Sullivan, Fair Jack, Branch, Sand Ridge, Calapan and Roycrofter also ran.

FOURTH RACE—Purse $1,000; claiming; 3-year-olds and upward; one mile and seventy yards.
Poor Rube, 105....(Curran) 16.20 11.10 4.10
Teeare, 102 ......(Cannon) ... 5.00 3.30
Ramona S., 107...(Cleverly) 4.00
Time—1:45 4-5. Vena Rock, Love Token, Leadgold, Lenny, Surface, Turkey's Neck and Panketa also ran.

FIFTH RACE—The John P. McInerny; purse $1,500; 3-year-olds and upward; six furlongs.
Wave Top, 93.....(Adams) 6.80 3.45 2.60
Omareen, 104 ......(Baker) ... 4.35 2.90
Sun Craig, 107 ..(McGinnis) 3.20
Time—1:12 3-5. Pitlochry, Elizabeth Bolla, Wrackell and Clearance also ran.

SIXTH RACE—Purse $1,000; claiming; 3-year-olds and upward; one mile and seventy yards.
Dr. Charlie, 106 ....(Duff) 5.30 3.55 2.50
Just in Fun, 102.....(Horn) ... 4.25 2.50
High Dell, 102.......(Smith) 2.90
Time—1:46 1-5. Sunmeta, Span, Bagpiper and Sinaste also ran.

SEVENTH RACE—The Cheerio; purse $1,000; claiming; 3-year-olds and upward; one mile and a furlong.
Madder, 104 ....(Cleverly) 15.85 7.70 4.65
Homelike, 108 ..(McGinnis) ... 7.00 3.90
Mainsheet, 104 .....(Slate) 2.90
Time—1:54 1-5. Prairie Girl, Fair Oil, Lucky Drift, Wandering Gold and Hedgefence also ran.
Weather clear; track fast.

Mount Royal Entries.

By The Associated Press.

FIRST RACE—Purse $500; claiming; 3-year-olds and upward; six furlongs.

Vinlin 101	Charming Hills ...106
Jonah 116	Captain Coll 101
Courser 116	Twinkling Star ...116
Sister Ruby 114	Sweed Wanda 99
Meteo Jones 115	Free Helen 106
Jungle Imp *102	Princess Mach ...102
Formula 110	Little Imp 104
Vigor 116	Merrie Macqueen..99
Bubbling On 109	Duberville *104

SECOND RACE—Purse $500; claiming; 3-year-olds and upward; six furlongs.

Benda 99	Veniine 99
Retainer 103	Shep. of the Hills.111
Venizelos 116	Tight Mover 109
Wonder Man 116	Keehan 101
Bernard Phase 109	Tender Bud 94
Cyclamen *102	Phillip's First 114
John J. Jr. 109	Chesterbrook *111
Hippias 112	Watson *111
The Angelus *105	

THIRD RACE—Purse $500; claiming; 3-year-olds and upward; six furlongs.

Manager Evers ...108	Reigh Shot 110
Whimsical Star ...112	Florazetta 102
Illumine 110	Lawless 116
Glory B 110	Miss Fountain ...110
Light O'Dawn 112	Vestry 101
Sonata 108	Hobcaw 112
Dazzling Star 110	The Code 115
P. Pat Coventry..102	Complication 108
Stacatto 108	J. J. Bambrick....112

FOURTH RACE—Purse $500; claiming; 4-year-olds and upward; one mile and a sixteenth.

Two Sixty 108	Capt. Stevenson ..108
El Monte *103	Weathervane 109
Frank Lake 108	Lady Essington ...106
Union Jack 106	West Point *110
Mary Witt 106	Medius 111
Potent 108	Arrow Hawk *113

FIFTH RACE—The Corona Hotel Handicap; purse $800; 3-year-olds and upward; six furlongs.

Stern Chaser 115	Mart Malone 128
The Abbot 98	Tasman 90
Vacillate 113	Alan's Bay 106
Pan 105	Five Oaks 100

SIXTH RACE—Purse $500; claiming; 3-year-olds and upward; one mile and seventy yards.

Twelve Sixty *111	Gold Dust 107
Ma Sun 107	Catlettsburg *111
King Charles 119	Cloud Idolizer 112
Sir Stanley *107	Judge Caverly 109
Mulligan's Son 112	Disapproved 101

SEVENTH RACE—Purse $500; claiming; 4-year-olds and upward; one mile and a sixteenth.

Golden Twig 108	George Dever 108
Single Pip 109	Rancho 108
King Wave *98	Wheatstick *103
Rockland Boy 108	Hawk Eye 108
Epigram 106	Davenport *98
Madam Emelie 109	Non Stop 111
Lady Allemeur 106	

*Apprentice allowance claimed.
Weather cloudy; track fast.

MEXICAN SOCCER TEAM HONORED AT LUNCHEON

Sports Called Binding Tie Between Nations by Dr. Manning at Brotherhood Event.

"Sports are undoubtedly a binding tie between nations, and of the various sports soccer rates higher, perhaps, than any other international game," Dr. G. Randolph Manning, president of the New York State Football Association, said yesterday at a luncheon given by the Sportsmanship Brotherhood for the visiting Marte soccer football team of Mexico at the Fraternity Clubs.

"These players," the speaker continued, "are here on a mission to try to establish sport relations in the United States. They have played three games in this country so far. They lost the first and tied both the others. After they have made their tour which they are now on, going to the Mid-West and Canada, let us hope that they will have learned more of how football is played in this country, so that in the future they will be able to meet our teams on a more equal basis."

Other speakers were Major Philip Fleming, graduate manager of athletics at West Point, who expressed hope that the Marte team soon would be playing against the United States Military Academy, and Matthew Woll, president of the Sportsmanship Brotherhood, who pointed out that sports promote fraternal feeling between countries and added that it was a happy thought that the neighboring southerners were joining the two countries by means of football.

John S. Carson, member of the Pan-American Soccer Council, pictured the soccer players as young ambassadors. Professor Frederico De Onis of Columbia University addressed the players in their native tongue, and others who spoke included Montrose Strassburger, representing Mayor Walker; Enrique D. Rinz, Mexican Consul General, and the director of the Marte team, Captain Antillon.

Among those present were Daniel Ferris, secretary of the A. A. U.; Ray Barbuti and Carl Ring, both of the American Olympic team; Percy Kynaston, tennis player; Charles Scully of the American Red Cross, Eddie Dooley, former All-American football star; Dr. Howard J. Savage of the Carnegie Foundation and Lee Hanmer of the Russell Sage Foundation.

U. S. STARS SCORE ON BERLIN TRACK

Bowen, Warne and Anderson Take Individual First Places in International Meet.

RELAY TEAM ALSO WINNER

Shows Heels to Field in 800 Meters—Hamm and Pendleton Lose in Broad Jump and Dash.

BERLIN, July 9 (AP).—The American invading track team carried off four first places and one second in its third European appearance today, competing against German, Swedish and Hungarian athletes in the Charlottenburg Sport Club Stadium.

Pete Bowen, University of Pittsburgh quarter-mile star, won the 400-meter race; Tommy Warne of Northwestern, national intercollegiate pole vault titleholder, accounted for his specialty; Steve Anderson of Washington led the field in the 110-meter hurdle, and the 800-meter relay team completed the triumphs by stepping the distance in 1 minute 27 seconds.

Ed Hamm, Georgia Tech star, again failed to win the broad jump, placing second, while Pendleton, Washington sprinter, lost in the preliminary heats of the 100-meter dash.

Bowen was clocked in 49 seconds flat to lead Engelhard and Kugelberg of Germany to the tape. Anderson showed his heels to the hurdle field, stepping over the high sticks in 15 seconds. Petterson, Sweden, was second in 0:15.2, and Beschetznek, Germany, third in 0:15.9.

The pole vaulting ace from Northwestern cleared the bar at 4.05 meters, or 13 feet 3½ inches, to defeat Wegener of Germany by nearly a foot. The German's best leap was 3.80 meters, or 12 feet 5½ inches. The Charlottenburg quartet ran second to the invaders in the relay, with the Teutonia Sport Club third.

Hamm's best jump was 7 meters, or 22 feet 11⅝ inches, to which he lacked nine inches of equaling the leap made by Mier of Germany, who won the event at 7.22 meters, or 23 feet 8 53-128 inches.

Weber and Heilbroner
At *4 stores only
Sale of GOLF SUITS
(also suitable for business wear)
4 PIECES
Coat·Vest·Trousers Knickers
36.50
formerly $45 to $75
*30 Broad Street
42nd and Madison*
34th and Broadway
381 Fulton Street, Brooklyn
Weber and Heilbroner
thirteen stores in the metropolitan area

MEADOW BROOK CLUB
Polo Tournament
First Round
Hempstead Cup
Old Westbury vs. Halcyons
The Oasis vs. Long Island
U. S. Army vs. Independents
Greentree vs. Great Neck
TODAY AT 5:30

TODAY!
13 WALLACH STORES
begin the SALE of
FLORSHEIM SHOES
FLORSHEIM Street Shoes
$8.85
A few styles $9.85

Here are the best known, best made shoes in America at the price you'd pay for ordinary shoes.
They're our regular stock of Florsheim shoes—priced $10, $11 and $12 through the season.
Every pair has the famous Florsheim style, quality, fit and wear.
Not odd lots but all sizes in every model
FLORSHEIM Sports Shoes
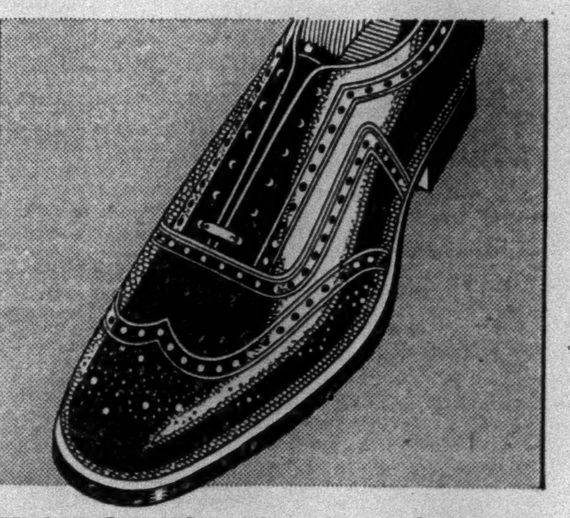
FLORSHEIM Dress Shoes
Our entire stock including our custom models—nothing reserved. Pick the Wallach store nearest you.
WALLACH BROTHERS
53 Broadway
265 Broadway
Broadway corner 29th St.
Fifth Avenue at 42nd St.
Fifth Avenue at 38th St.
41st Street at 7th Avenue
and 7 other Stores in New York, Brooklyn, Jamaica, L. I., Flushing, L. I., Newark, N. J., Trenton, N. J.
Hart Schaffner & Marx Clothes

Pedley Stars in Polo Round Robin; Mills Hurt

MILLS IS INJURED IN POLO ACCIDENT

Sustains Bruised Knee When Thrown From Mount During Unofficial U. S. Trials.

PEDLEY RECORDS 6 GOALS

Pete Bostwick Scores 8 Times as 10 Candidates for American Team Compete in Round Robin.

By VERNON VAN NESS.

Special to The New York Times.

GLEN COVE, L. I., July 9.—Jimmy Mills, No. 2 on the Red team playing in the unofficial international polo test matches on the field of the Piping Rock Club today, was thrown from his mount three minutes before the end of the final period in the Reds-Whites match and sustained a badly bruised right knee.

At first it was feared his leg was broken. Mills, accompanied by his mother, who was a spectator at the round robin matches, was taken in an automobile to his home in Westbury.

The accident brought to an end twelve periods of intensely interesting polo in which three teams, each numbering among its riders candidates for the American international defense team, competed.

In the first match the Blues defeated the Reds, 8 to 6. The Whites downed the Blues, 8 to 3, in the second, and in the third the Reds upset the Whites, 9 to 2.

The round robin thus failed to provide a winner in matches, but on aggregate points scored the Reds led with 15, the Blues had 11, and the Whites 10.

Defense Committee at Game.

Sitting on the side lines watching with keen interest every move of the players and every turn of the ponies were Tommy Hitchcock Jr., captain of the American defense team which is to face the best England can muster in the Westchester Cup Play next September, Thomas Hitchcock Sr., A. Charles Schwartz and John Hay Whitney, members of the Polo Defense Committee.

Also sitting with the committee were Stephen (Laddie) Sanford and Elmer Boeseke Jr., both candidates for the American team.

Ten of the players who took part in the matches are candidates for the American team and naturally their work was closely followed. This was especially true of Eric Pedley, who was playing only his second match in the East this season, and of Rube Williams, who was playing on Long Island for the second time this year.

Pedley made a very impressive showing. Riding at No. 1 for the Blues he scored six goals, most of them long, accurate smashes. In addition, he displayed his old time horsemanship and his uncanny knowledge of inside combination play and hard riding defense.

Williams Rides Hard.

Williams did not have a chance to show to any great advantage offensively, but on defense he was on top of his man all the time and rode hard and close. Winston Guest, another of the candidates, played a brilliant game. These two worked combination after combination, consisting of long, sweeping passes and short, angle shots, that led to goals and won the applause of the crowd.

G. H. (Pete) Bostwick, riding at No. 1 for the Reds, held next to Pedley and Guest the centre of the spotlight. He made eight goals in the two four-period matches in which he took part, and in the opening period of the final match, the Reds against the Whites, Pete scored three goals inside of five minutes and passed the ball to make another possible by Cyril Harrison. Incidentally, it was Harrison who did all the passing to Bostwick for the latter's successive goals.

The other candidates were E. A. S. Hopping, Bobby Strawbridge, W. A. Harriman, J. C. Cowdin, Stewart Iglehart and J. C. Rathborne.

Pedley, Guest Play Together.

Probably the most interesting of the three matches was that between the Reds and Blues, in which the Blues triumphed by 8 to 6. The Blues had Pedley at No. 1, Guest at No. 2, Strawbridge at No. 3 and Williams at back. It was a smart, alert, hard-riding and strong defensive combination.

The Blues, after showing so much strength against the Reds, fell lamentably short against the Whites in the next engagement. The Whites, of course, entered the lists fresh and caught the Blues somewhat tired from their strenuous struggle with the Reds.

When the Reds and Whites came together in the third and final match it was apparent that the Reds had the edge. Here again a fresh team had a big starting advantage. Bostwick and Harrison combined to score four goals between them and E. A. S. Hopping added one on a foul to make the first period score 5-0.

The line-ups:

Blues (8).	Reds (6).
1—Eric Pedley	1—G. H. Bostwick
2—W. F. C. Guest	2—C. R. Harrison
3—R. E. Strawbridge Jr.	3—J. C. Cowdin
Back—H. W. Williams	Back—E. A. S. Hopping

SCORE BY PERIODS.

Blues	1	3	3	1—8
Reds	2	0	0	4—6

Goals—Blues: Pedley 6, Guest 2. Reds: Bostwick 4, Harrison 2.
Substitution—J. C. Rathborne for Cowdin.
Time of periods—7½ minutes.

Whites (8).	Blues (3).
1—W. A. Harriman	1—Eric Pedley
2—J. P. Mills	2—W. F. C. Guest
3—S. B. Iglehart	3—R. E. Strawbridge Jr.
Back—J. C. Rathborne	Back—H. W. Williams

SCORE BY PERIODS.

Whites	2	1	2	3—8
Blues	0	1	2	0—3

Goals—Whites: Harriman 5, Mills 2, Iglehart 1. Blues: Pedley 2, Guest 1.
Time of periods—7½ minutes.

Reds (9).	Whites (2).
1—G. H. Bostwick.	1—W. A. Harriman.
2—C. R. Harrison.	2—J. P. Mills.
3—E. W. Hopping.	3—S. B. Iglehart.
Back—E. A. Hopping.	Back—J. Rathborne.

SCORE BY PERIODS.

Reds	5	1	3	0—9
Whites	0	1	0	1—2

Goals—Reds: Bostwick 4, Harrison 2, E. W. Hopping 1, E. A. S. Hopping 2. Whites: Mills 2.
Time of periods—Three of 7½ minutes, one of 4½ minutes.
Referee—Capt. Wesley J. White.

Three D Stable in Spa Auction.

CHICAGO, July 9 (AP).—W. T. Waggoner of Arlington, Texas, whose horses race under the name of the Three D Stable, announced today that he will sell off at public auction all his thoroughbreds which are not homebreds. The auction will be held at Saratoga Springs, N. Y., next month.

Sports of the Times

Reg. U. S. Pat. Off.

By JOHN KIERAN.

ALL innocent bystanders are warned to take cover immediately. The amateur rule is up for discussion in tennis circles again and an outburst of fire can be expected at any moment. The argument has been revolving around the tall Mr. Tilden, of course. Holding an argument around Tilden is a quaint old tennis custom.

It would appear that William T. Tilden 2d has staged a double-barreled comeback. He is in his old time form, on and off the courts. He has been training for it through many months. It takes real spirit for a man who has been champion so often to go through the old grind again, but Big Bill stuck to all the training stunts and now is fit to give any opponent, spectator, line judge, umpire or tennis official the battle of his life.

He warmed up on the Riviera, sparring regularly with the line judges and getting a K. O. over an umpire who dared to question a Tilden decision. The misguided umpire thought that his high chair and fancy coat gave him the right to call the decisions but, as soon as there was a difference of opinion on a given point, Mr. Tilden put the foolish fellow so uncomfortably in his place that the umpire crawled down out of his chair and fled the scene. There were sundry brushes with the galleries, all of which were carried off with great éclat by Big Bill.

Now, having won at Wimbledon and with a clear record of victories over spectators, line judges, ballboys, tournament committees and umpires, he is ready to take on the French Davis Cup team or the United States Davis Cup Committee, or both.

Shifting the Ground.

Let the tennis officials worry about that. There are other topics that are not so hot to handle. There is the interesting account of baseball in Bombay, given by a returned traveler, Walter B. Schleiter, who ran for three years on the Yale track team before heading for India and organizing a six-club baseball league in the city of Bombay.

It might interest Uncle Wilbert Robinson to know that there is in the Bombay League a hitter whose average for the season was .621 and he is not a good fielder. Uncle Wilbert, who recently purchased Ike Boone under somewhat similar circumstances, might send out a scout to look over the Ike Boone of India.

To guide the scout it should be said that the famous Bombay hitter is an Englishman by the name of O. H. de St. Croix and he had never played ball until he was dragged from his couch at dawn a few years ago and hustled to the rugger grounds to play a ball game that began at 7 A. M. The reason he was pressed into service was that nobody else could be found to fill out one of the teams. A ninth man was needed. O. H. de St. Croix was elected, against his will, and from the start he was a famous batter.

It Isn't Cricket.

Baseball isn't cricket but it appears, according to the testimony of the returned traveler, that cricketers make good baseball hitters. The accuracy of hand, bat and eye developed by years of whacking at a ball bouncing off the ground at a variety of angles gives the cricketer a fine start at the home plate in baseball. The fielding skill of cricketers, however, is something else. Baseball will be safer for cricketers when some manufacturer designs a mask that will fit on the top of an outfielder's head.

The Bombay League includes an "English" team, an "American" team, two Japanese teams, a Standard Oil team and a General Motors team. The last pennant race, which ended just as our big league season began, resulted in a tie and the "English" team, which included three Americans, won the play-off.

Four of the teams use American equipment but the Japs have their own line of bats, balls and gloves, all manufactured in Japan.

Seasonal Work.

The queer thing about baseball in Bombay is that all games are played in the morning and the pennant race is staged in what we call the Winter. In this country the ball players have to wait until the weather warms up. In India they wait for it to cool off.

There were 2,000 spectators on hand for the play-off game at the close of the recent season and the baseball enthusiasts in that area are now hoping that Calcutta and other cities will take up the game and thus provide inter-city strife on the diamond.

The games are not played in the morning because the ball players like to get up early but because the rugger players want the field in the afternoon and, after all, it's their field. A baseball team can't argue effectually with a rugger team, there being only nine men on a baseball team.

Low Scores at Interlachen.

So much for baseball in India. Shifting to another clime; some remarkable practice scores have been turned in by golfers warming up for the open championship at Interlachen. That is to be expected. There is no tension in practice rounds. It's something like a duffer swinging at a dandelion. The swing is always perfect. But put a ball down, and the swing breaks up into several awkward segments.

The 68s and 69s of the practice days will grow to 74s and higher when the real firing starts. In addition to the added tension that comes with the actual competition, there is the greenkeeper to be reckoned with. Any greenkeeper can vary the difficulty of a course as much as ten strokes simply by shifting the cups on the greens. It's certain that the cups won't be located in convenient hollows on the greens when the tournament is on.

Word comes that Walter Hagen is keen to head the parade again. That will add zest to the big show. It's odd to realize that Hagen, for all his skill and his victories in the P. G. A. championship and the British open, hasn't won our open title since 1919 although he was in there shooting at it every year. Perhaps Sir Walter has slipped a bit. He didn't seem like the Hagen of old last year. But if he has come back to the wars with his old spirit, he will be one more formidable contender in a great field.

CAMBRIDGE BEATS OXFORD AT CRICKET

Triumphs by 205 Runs in Contest at Lord's—Results of Other Matches.

LONDON, July 9 (AP).—Cambridge defeated Oxford at cricket by 205 runs at Lord's today. Cambridge in its first innings scored 288 and in its second 332 for nine, which it declared. Killick made 136. Oxford scored 314 in its first innings and 101 in its second.

With an all-round influx of strength in batting, bowling and fielding in the English team which meets Australia on Friday in the third cricket test match, experts appear to be confident that A. P. F. Chapman, English captain, will be in a much better position at Leeds than he was at Lord's. The avalanche of runs which washed away England's chances at Lord's should be checked by George Geary, Harold Larwood, Dick Tyldesley and Maurice Tate, and possibly Maurice Leyland.

The Australians must be weaker than in the previous meetings with England, as A. Fairfax, who gave their principal bowler, Clarence Grimmett, such fine support, has been operated on for an abscess and cannot play for ten days. This will give a chance to E. L. A'Beckett, Archie Jackson or A. Hurwood. As both A'Beckett and Hurwood are good bowlers, the choice is likely to rest between them.

The Australians will spend the time before the mach golfing and playing tennis, mixed with a little cricket practice.

First-day scores in county cricket matches were:

Kent vs. Middlesex at Folkestone: Kent, 239 for seven wickets (Ashdown 50, not out, Woolley, 77).

Sussex vs. Gloucestershire at Brighton: Sussex, 304 for seven wickets (H. Parks 117, not out).

Warwickshire vs. Nottinghamshire at Birmingham: Warwicks, 405 for eight wickets (Bates 57, Wyatt 51, Kilner 97, Santall 59, not out).

Hampshire vs. Essex at Southampton: Hants, 249 (Lowndes 52, Judd 61); Essex, 28 for four.

Somerset vs. Yorkshire at Bath: York, 161; Somerset, 43 for four wickets.

Northamptonshire vs. Worcestershire at Northampton: Worcester, 413 for five wickets (Wright 134, Walters 106, not out; J. Fox 56, Nichol 62).

Glamorganshire vs. Leicestershire at Cardiff: Glamorgan, 197; Leicester, 91 for two wickets (Dawson 61, not out).

FORT NECK FOUR ON TOP.

Aided by Five-Goal Handicap Defeats Westchester, 6 to 3.

Special to The New York Times.

CEDARHURST, L. I., July 9.—Aided by a handicap of five goals the Fort Neck team defeated the Westchester four, 6 to 3, in the tournament for the Independence Cups at the Rockaway Hunting Club today. Shaw Robinson accounted for the only goal actually scored by the winners.

The line-up:

Fort Neck (6).	Westchester (3).
1—S. Robinson.	1—F. S. Allen.
2—F. Miller.	2—T. M. Bacon.
3—R. Corroon.	3—W. H. Jackson.
Back—H. Pouvogel.	Back—T. Bancroft.

Goals—Fort Neck: by handicap 5, Robinson 1; Westchester: Allen 1, Bacon 1, Jackson 1.
Referees—Stewart Voss and L. T. Whitehead.

Fifteen Bouts on Card Tonight.

Fifteen bouts, in which five classes will be represented, will be contested at the second amateur boxing show to be conducted by the Brooklyn Harriers A. A. at Henderson's Bowl, formerly the Coney Island Stadium, tonight. Among those expected to box are Joe Friedman, 147-pounder; Al Stribling and Peter Cincinelli, featherweights, and Jimmy Martin and Johnny Guisto, bantamweights.

Lord Burghley Will Compete At Soldier Field on Aug. 27

CHICAGO, July 9 (AP).—England's nobleman hurdler, Lord David Burghley, who won the 400-meter hurdles in the 1928 Olympic Games, will represent his country in the international meet on Soldier Field the night of August 27, it was announced today.

Lord Burghley withheld his entry until after the British championships at London last week, in which he won the 440-yard low hurdles and the 120-yard high.

STRONG BRITISH FOUR COMING, SAYS SANFORD

Candidate for U. S. Team, Here From England, Competed in Test Games Abroad.

Special to The New York Times.

GLEN COVE, L. I., July 9.—Great Britain has banded together the strongest group of polo players with which it ever has challenged for the famous Westchester Cup, according to Stephen (Laddie) Sanford, who returned from England yesterday and was present at the matches at Piping Rock today.

Sanford, who will be seen in action within a few days and who is one of the players invited to try out as a candidate for the American team, played both with and against members of the English team in test matches and believes that the men now foremost in line for first string positions form a strong combination.

Sanford said that the English had gone about the business of selecting a challenging team with thoroughness and had conducted test matches with the sole idea of selecting the strongest for the posts. When the English team arrives here the line-up will have been definitely decided upon, according to Sanford, who said that the playing squad would probably consist of four first string men and three reserves.

As Sanford saw the men in action he believed that Lacey would be at back, Pat Roark at No. 2, Gerald Balding at No. 3 and while Captain George had not yet clinched his post at No. 1, he was making a determined fight against Aidan Roark.

DOG RACING RESULTS.

At Mineola.

FIRST RACE (Nassau Course)—Won by W. Ralston's Beaded Bettie; Mira Flores Kenneis' Silver Cliff, second; Claude Drybread's Jerrico, third. Also ran: Lucky Jimmie, Pat Hand, Light Carbine, Royal R. Tipperary Pat. Time 0:19.

SECOND RACE (Quarter Mile)—Won by Scout Devoley's Typhoon; Hugh Ralston's Miss Erskine, second; Blitz Kennels' Goldie Blitz, third. Also ran: Up-Roar, Upstart, Morning Mist, Gorevmah, Friendly Ink. Time 0:28.

THIRD RACE (Futurity)—Won by B. W. Stephenson's Three of Clubs; Ted Lancaster's Rum Row, second; Homer Moore's King Rex, third. Also ran:—Charcoal, Fair Flirt, Glorious Maid, Red Bolt, Kaiser Bill. Time 0:31 1-5.

FOURTH RACE (Quarter Mile)—Won by Ted Lancaster's Commander Jamie; Frank Turlip's Hydrox, second; Mira Flores Kennels' Cup Shot, third. Also ran: Day Cop, Irish Light, Kashim, Lindy, Shindy Blitz. Time 0:27 1-5.

FIFTH RACE (Five Sixteenth Mile)—Won by B. A. Dunne's Midnite Flier; Claude Drybread's Wicked Way, second; George Lawrence's Civil Bill, third. Also ran: Broadway Rose, Minette S., Jewels Meadows, Ginger Walkover, Denver J. Time 0:34.

SIXTH RACE (Futurity)—Won by Claude Drybread's Dark Ebony; B. W. Stephenson's Stuntney Hill, second; June Oldham's Sadie Flint, third. Also ran—Gene, High Sailor, Happy Concern, Red Recruit, Newville Caeser. Time—0:31 1-50.

SEVENTH RACE (quarter mile)—Won by Mira Flores Kennels' Brilliant Fitz; Blitz Kennels' Terrific Blitz, second; Lyle Beatty's Sympathy, third. Also ran—King Tot, Skipper Lee, Billie Burr, Peggy Kashmir, Pinkey Blitz. Time—0:26 2-5.

EIGHTH RACE (Futurity Hurdle)—Won by Ted Lancaster's Rattling Baby; Mira Flores Kennels' Spion Kop Again, second; Glen Willow Kennels' Top Card, third. Also ran: Victoria Model, Art, Trawler, Micky Meadows, Beattif Jack, Ben Marks. Time—0:31 2-5.

SPRINGFIELD PACE WON BY PRINCE W.

Undefeated Gelding Takes 2:14 Event in Straight Heats in the Feature on Bay State Card.

Special to The New York Times.

SPRINGFIELD, Mass., July 9.—Straight heats ruled the events as all three favorites came through to triumph in the second day's light-harness racing program of the Bay State circuit at the Eastern States Exposition track in West Springfield this afternoon.

The Short Ship's undefeated gelding, Prince W., had little difficulty disposing of the field in the 2:14 pace, the feature event, and captured the three miles in handy fashion. Other winners of the day were Larkspur in the 3-year-old trot and Peggy's Express in the 2:20 trot.

THE SUMMARIES.

THREE-YEAR-OLD TROT.
Purse, $1,000.

Larkspur, b. f., by Guy Axworthy (Ackerman) ... 1 1
Peter Ingomar, br. c. (Goodhart) ... 2 2
Powell, b. g. (H. Brusie) ... 3 4
Enchantress, b. f. (Bunch) ... 4 3
Maggie Murphy, b. f. (Flemming) ... 5 5
Daybelle, b. g. (McGrath) ... 6 6
Time—2:10½, 2:10½.

2:14 PACE.
Purse, $1,000.

Prince W., b. g., by Prince McKinney (Hodson) ... 1 1 1
Margaret Grattan, b. m. (Flemming) ... 2 2 2
Wayne Direct, b. g. (J. Caton) ... 4 3 3
Hunter Hedgewood, ch. g. (Rodney) ... 3 5 5
Gypsy Star, b. m. (Lacombe) ... 5 4 4
Frank Chidester, gr. g. (Mansfield) ... 6 6 6
Star Unko, ch. g. (Toole) ... dis.
Time—2:06, 2:06½, 2:09½.

2:20 TROT.
Purse, $600.

Peggy's Express, b. m., by Atlantic Express (Mosher) ... 1 1 1
Gay Dreams, br. m., by The Laurel Hall (Hodson) ... 2 2 2
Morning Express, br. g. (Kirby) ... 5 3 3
Mrs. O'Connell, br. m. (Pratt) ... 5 5 4
Rajah, b. g. (L. Brusie) ... 6 4 5
Hollyrood Brenda, ch. m. (McGrath) ... 4 6 dr
Time—2:11½, 2:10, 2:10½.

SINGER HAS 5-MILE RUN.

Will Try Sparring Today in Training for Mandell Bout.

Special to The New York Times.

DELAWARE WATER GAP, Pa., July 9.—A five-mile road run through the foothills of the Poconos was the extent of Al Singer's training activity today.

The challenger for Sammy Mandell's lightweight title will commence the last lap of his conditioning campaign tomorrow when he resumes his boxing. Additional sparring is slated daily until next Wednesday, when Singer will engaged in a light workout before leaving for New York.

MANDELL DOES ROADWORK.

Resumes Intensive Training Today in Preparation for Singer.

Special to The New York Times.

ORANGEBURG, N. Y., July 9.—Sammy Mandell confined his training routine today to roadwork in the morning and a brisk five-mile jaunt to Tappan in the evening.

The lightweight champion, who meets Al Singer at the Yankee Stadium on July 17, will resume more intensive work tomorrow with six or seven rounds of boxing and five sessions of floor exercises. He will continue this routine until next Tuesday.

Perry Back With Portuguese Boxer.

Bertys Perry, European boxing manager formerly associated with Paulino, has returned to this country with José Santa, Portuguese heavyweight, as the nucleus of a stable of boxers. In addition to Santa, Perry pilots Vidal Gregoric, Spanish bantamweight; Alf Ros, welterweight, and is awaiting the arrival here next week of Ernst Guhring, German heavyweight.

HANOVER'S BERTHA SETS WORLD MARK

Trots Mile in 2:02 to Break Record for Fillies—Equals 3-Year-Old Standard.

CAPTURES STALLION STAKE

Wins $10,000 Event in Straight Heats on North Randall Track in Grand Circuit Feature.

CLEVELAND, Ohio, July 9 (AP).—The twentieth renewal of the $10,000 Championship Stallion Stake was won today in straight heats by Hanover's Bertha from the Hanover Shoe Farms of Hanover, Pa., at the North Randall Track. She was driven by Tommy Berry.

In winning the Stallion Stake, Hanover's Bertha set a world's record and a new stake standard. She trotted the first heat of a mile in 2:02 flat, which is a new world's record for fillies and also equals the world's three-year-old mark in a race for either sex. She also broke the stake record of 2:02¾, set by Col. Bosworth in the 1924 renewal of the event.

Main McElwyn, the Ben White entry, was installed favorite for the race and finished second to Hanover's Bertha in the first heat. He made a break at the first turn in the second heat and finished eighth.

May E. Grattan, owned by J. C. Thompson of New York City, and driven by Earl Pitman, set a season's pace record of 2:01 1-5 and 2:01 3-5 in the second event, a 2:09 pace. She won the first heat in 2:03 1-5. She previously had won a $10,000 stake at Windsor, Conn., and one at Avon.

The opening event, a 2:22 trot, was a two-horse race between Peter Pirella and Bessie Gux. In a driving finish, Peter won the verdict, trotting the second mile in 2:06 flat.

The fourth and final event of the card, a 2:17-21 pace was a straight heat victory for Joe Dillon from the Peck Stable of Mansfield, Ohio.

THE SUMMARIES.

2:22 TROT, MILE HEATS.
Purse $1,000.

Peter Pirello, b. g., by Chestnut Peter (Rickabaugh) ... 1 1 1
Bessie Guy, b. m. (Sturgeon) ... 2 2 2
Judge Leonard, b. g. (Stokes) ... 3 5 3
Guy Peter, b. h. (B. White) ... 11 3 4
Volo Vorke, br. g. (Brittenfield) ... 7 4 9
Time—2:06 2-5; 2:06; 2:06 3-5.
Abe Stanley, Confidence, Guy Leaf, Kingston, Mary Perry, aJust The Guy and aLoree Prince also started.
aDistanced second heat.

2:09 PACE, MILE HEATS.
Purse $1,000.

May E. Grattan, ch. m., by Calumet Grattan (Pitman) ... 1 1 1
Kinney Direct, b. g. (Parker) ... 2 2 5
Cold Cash, b. h. (Brittenfield) ... 3 4 2
Chancellor Cigar, b. g. (Parshall) ... 5 3 3
Col. Strong, b. g. (Valentine) ... 6 5 4
Time—2:03 1-5, 2:01 1-5 (season's pace record), 2:01 3-5.
Enoch Guy also started.

CHAMPION STALLION STAKE, THREE-YEAR-OLD TROT, TWO IN THREE HEATS
Purse $10,700.

Hanover's Bertha, b. f., by Peter Volo (Berry) ... 1 1
Calumet Annette, b. f. (Daniel) ... 5 2
Main McElwyn, b. c. (B. White) ... 2 8
Voltaire, b. g. (Cox) ... 4 3
Hollyrood Patsy, b. f. (Valentine) ... 3 5
Time—2:02 (world's record), 2:03 2-5.
Pola McElwyn, Leroy, Jassamine and Valor also started.

2:17, 21 PACE, MILE HEATS.
Purse, $800.

JOE DILLON, blk. h., by Dillon Axworthy (Stokes) ... 1 1 5
Rainbow June, br. m. (Lacey) ... 8 4 1
Chestnut Axworthy, ch. h. (Mahoney) ... 2 2 6
Hollyrood Taylor, b. g. (Parker) ... 3 6 2
Barbara June, b. m. (Sturgeon) ... 11 3 4
Time—2:05 3-5, 2:06, 2:06 3-5.
Flying Signal, Uncle Cade, J. H. M., *Phil Hall, *General Brewer, Margaret Brewer, Abbie K. and Rachel also started.
*Distanced first heat.

12-GOAL POLO TEAMS OPEN TOURNEY TODAY

Four Matches to Be Played in First Round of Hempstead Cups Event.

Four matches are to be played today at the Meadow Brook Club in the first round of the Hempstead Cups polo tournament. Twelve teams, rated at twelve goals apiece, have entered.

The draw for the opening matches pairs the Old Westbury four against the Halcyons, the Oasis team against the Long Island combination, the Greentrees against Great Neck and the U. S. Army four against the Independents.

The line-ups:

Old Westbury.	Halcyons.
1—F. V. Burton.	1—S. B. Iglehart.
2—M. Field.	2—D. Boswick.
3—G. H. Dempsey.	3—G. H. Bostwick
Back—David Dows.	Back—R. L. Gerry Jr.

Oasis.	Long Island.
1—F. S. Allen.	1—H. W. Shaffer.
2—F. M. Bacon.	2—M. G. Phipps.
3—W. H. Jackson.	3—T. Martin.
Back—F. A. Clark.	Back—R. Guest.

U. S. Army.	Independents.
1—Capt. K. B. Wise.	1—J. Schiff.
2—Capt. N. W. Kiefer.	2—T. Ewing Jr.
3—Capt. D. N. Scott.	3—C. R. Harrison.
Back—Lt. McD Jones.	Back—W. H. Nichols.

Greentree.	Great Neck.
1—M. E. Olmsted.	1—W. G. Halloway.
2—C. V. Whitney.	2—C. H. Erhart.
3—R. A. Pinkerton.	3—C. P. Beadleston.
Back—J. H. Whitney.	Back—Capt. P. Rodes.

VELODROME BOUTS TONIGHT

Nick Testo to Box Floyd Hybert in Postponed Meeting.

The card of boxing bouts scheduled for last night at the New York Velodrome was postponed until tonight by Matchmaker Joe McKenna because of rain. It was announced that the card will be conducted as originally arranged, providing six six-round bouts and a four-round event.

Nick Testo, Troy middleweight, and Floyd Hybert, Newark lad, are to battle in the feature event. In the other six-round matches the principals will be: Salvatore Affinito vs. Jack Graham, Al Palladino vs. Ted Faillace, Joey Mulligan vs. Leo Dazzo, Herman Singer vs. Buck Oliva, Andy Hudson vs. Pete Cataldo.

—AN AFTERNOON OF—
GLORIOUS SPORT
Empire City Races
(YONKERS & MT. VERNON)
TODAY'S GREAT FEATURES
The $5,000 Frivolity
THE MAHOPAC HANDICAP
The VAN COURTLANDT—The PINE HILL
ROCKLAND PURSE—The SPRINGDALE
FIRST RACE AT 2:30 P. M.
Special Race Trains leave Grand Central Terminal, Harlem Division, at 1:20 and 1:45 P. M. Regular trains to Mt. Vernon at 11:40 A.M., 12:30, 2:20 P.M. All trains stop at 125th St. Also via Lexington and Jerome Ave. Subway or West Farms Subway to Mott Ave., transferring to Jerome Ave. Subway or via 6th and 9th Ave. "L" to Jerome Ave. Subway, thence by trolley from Woodlawn.
GRAND STAND, $3.85, incl. Tax

SHIRTS: BEFITTING THE GENTLEMAN
Charge Accounts Solicited
Mail Orders Carefully Filled

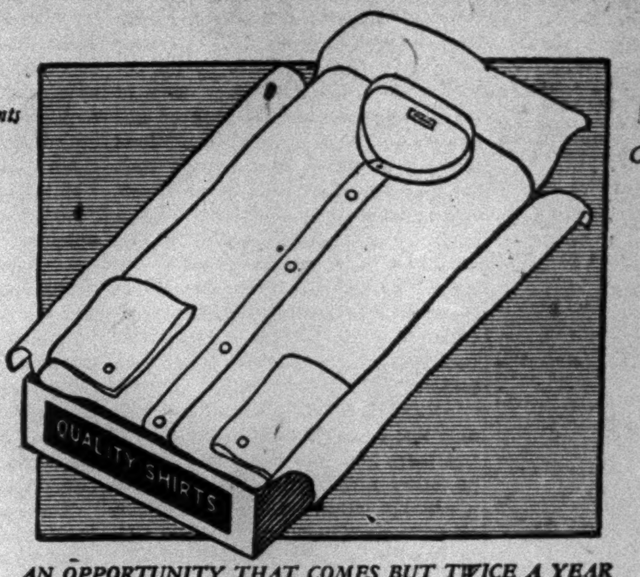

AN OPPORTUNITY THAT COMES BUT TWICE A YEAR
OUR GREATEST HALF-YEARLY
SHIRT SALE
Reductions 30% to 50%
Plenty of White Shirts
$2.50 Shirts Reduced to (4 FOR 6.00) $1.55
3.00 " " " (4 FOR 7.00) 1.85
3.50 " " " (4 FOR 9.00) 2.35
4.00 " " " (4 FOR 11.00) 2.85
5.00 " " " (4 FOR 14.00) 3.65
6.50 " " " (4 FOR 16.50) 4.25
10.00 Famous Silk "Endura" Shirts (4 FOR 23.00) 5.85
The great July Event . . . extra large reductions on the ENTIRE REGULAR STOCK of custom-quality shirts by shirt specialists . . . A real opportunity for thousands of men to save on lustrous SILKS, BROADCLOTHS, including the famous "Nelvos," silk-striped Broadcloths, imported MADRAS, OXFORDS, etc. . . . in neckband, collar-attached and collar-to-match styles . . . Sleeve lengths 32 to 36 inches. Buy 4 shirts and save—NOW!
MANY DRASTIC REDUCTIONS IN OTHER DEPARTMENTS
WHITE & WHITE INC.
363 Madison Ave. at 45th St. Mur. Hill 5537 · 547 Lexington Ave. at 49th St. Wickersham 0360 · 101 West 57th St. at 6th Ave. Circle 1895
20 Cortlandt Street Nr. Church St. Cort'd 0247 · 303 Broadway at Duane St. Worth 5429

Starting TODAY

Florsheim Shoe SALE
$8.85
A few styles $9.85
Men who've known what it is to wear Florsheims will be quick to add a new pair to their wardrobe at this lowered price. You'll do well to get acquainted with Florsheims now at this agreeable saving
THE FLORSHEIM SHOE SHOPS
NEW YORK: 1577 Broadway, Strand Theatre Bldg. · 155 W. 42nd St., one door East of B'dw'y · 1318 Broadway, opposite Macy's
NEW YORK: 36 E. 59th Street near Madison · Also carries Florsheim Shoes for Women
BROOKLYN: 401 Fulton Street corner of Willoughby
ALL STORES OPEN EVENINGS UNTIL TEN
There's a Florsheim Dealer in Your Neighborhood

ALL THE NEWS IS PUBLISHED in The New York Times—news of New York, of all America, of Europe and the outposts of civilization. The Times is "a truly photographic resume of events of the whole planet."—Advt.

The New York Times

Reg. U. S. Pat. Off.
"All the News That's Fit to Print."
Published Every Day in the Year by
THE NEW YORK TIMES COMPANY.
ADOLPH S. OCHS, President and Publisher.
B. C. Franck, Secretary.

THURSDAY, JULY 10, 1930.

OFFICES OF THE NEW YORK TIMES
New York City. Telephone Lackawanna 1000
Times Bldg....Times Sq. | Times Annex..229 W. 43d
Downtown..7 Beekman St. | Wall St....165 Broadway
Harlem..137 W. 125th St. | Brooklyn....300 Wash. St.
Bronx...2855 Third Ave. | Fordham 120 E. Ford Rd.
MINEOLA..Tel. Garden City 3605. 457 Franklin Av.
NEWARK..Tel. Mulberry 4-3000. 17-19 William St.
WHITE PLAINS.Tel. White Plains 5500. 56 Grand St.
WASHINGTON..News, Albee Bldg.; Advtg., Star Bldg.
BALTIMORE..Sun Building, Baltimore St. and Sun Sq.
CHICAGO.News, 435 N. Michigan; Bus., 360 N. Michigan
ST. LOUIS.Globe Dem. Bldg.; DETROIT.Gen. Mot. Bldg.
BOSTON.18 Tremont St.; LOS ANGELES.Times Bldg.
SAN FRANCISCO.742 Market St.; SEATTLE.Stuart Bldg.
LONDON..News, Print. House Sq.; Bus., 8 Salisbury Sq.
PARIS..16 rue de la Paix; ROME..55 Via dell' Anima
BERLIN..Kochstrasse 23; BUDAPEST..29 Kotvos Ucca
VIENNA..8 Rosenbursenstr.; COPENHAGEN..Politiken
GENEVA.Villa Bon Abri; TOKIO.18 Yamashita-cho
MOSCOW..Bolshaya Ordinka 53; WARSAW..Warecka 7
BELGRADE.Skopljanska 18; BUENOS AIRES.deMayo 1144
BUCHAREST..Delivrancea, 24; JERUSALEM..Allenby
CAIRO..Sphinx Bldg.; MEXICO CITY..5 de Mayo No 1

2 cents Greater New York, 3 cents within 200 miles; 4 cents elsewhere except 7th and 8th postal zones; Sunday, 5 cents Manhattan, Bronx, Brooklyn; 10 cents elsewhere except 7th and 8th postal zones.
[Entered as second-class mail matter.]

SUBSCRIPTION RATES: UNITED STATES.

Edition.	1 Yr.	6 Mos.	3 Mos.	1 Mo.	2 Wks.	1 Wk.
D. & S.	$15.00	$7.50	$3.75	$1.25	$ .70	$ .40
Weekday	10.00	5.00	2.55	.85	.55	.35
Sunday	5.00	2.60	1.40	.50	.30	.20

United States Possessions and Territories, Canada, Cuba, Dominican Republic, Haiti, Mexico, Newfoundland, Spain and colonies, Central and South America, except British Honduras, British, French and Dutch Guiana.

Edition.	1 Yr.	6 Mos.	3 Mos.	1 Mo.
Daily and Sunday	$18.00	$9.00	$4.50	$1.50
Weekday	12.00	6.00	3.00	1.00
Sunday	6.00	3.00	1.50	.50

Other Foreign Countries.

Edition.	1 Yr.	6 Mos.	3 Mos.	1 Mo.
Daily and Sunday	$32.00	$16.00	$8.00	$2.75
Weekday	20.00	10.00	5.00	1.75
Sunday	12.00	6.00	3.00	1.00

ANNALIST (Fridays), a year, $7; Canada, $7.50; other countries, $8. Binder, 26 issues, $1.50. THE NEW YORK TIMES BOOK REVIEW (weekly), a year, $2; Canada, $2.50; foreign, $3. MID-WEEK PICTORIAL (weekly), United States, Canada, Mexico, Central and South America, a year, $4; other foreign countries, $5.50. CURRENT HISTORY MAGAZINE (monthly), a year, $3; Canada, $3.75; foreign, $4.25. A copy, 25c. THE NEW YORK TIMES INDEX—8 monthly pamphlets, 4 quarterly cumulative vols., $12; Annual Cumulative Index (rag paper), $25; Monthly, Quarterly, Annual Cumulative Indexes, $32.50. THE NEW YORK TIMES rag paper edition for permanent preservation, daily and Sunday, cloth bound, 2 volumes per month, $170 per annum.

The Associated Press is exclusively entitled to use for republication of all news dispatches credited to it or not otherwise credited in this paper and local news of spontaneous origin published herein. Rights of republication of all other matter herein also reserved.

PARTIES AND THE TREATY.

Senator SWANSON'S speech in advocacy of the naval treaty was excellent, both in substance and temper. It showed a comprehensive grasp of all the facts and presented an argument for ratification, all the more powerful because made without heat or extravagance. But why was the ranking Democratic Senator of the Foreign Relations Committee chosen to open the debate? That honorable office would naturally have fallen to the Republican chairman of the committee, Senator BORAH. He contented himself, however, with merely reporting out the treaty. He is said not to be wildly enthusiastic in its favor, and certainly the evidence thus far points that way. It may simply be that Mr. BORAH has so long roused and expended his zeal in opposing measures of the Administration that he does not feel like rushing to the front in defense of one.

Party for party, the Democratic will be counted upon to do as much for the treaty as the Republican. Who signed and brought in the bitterly adverse minority report against the treaty from the Foreign Relations Committee? Three Republican Senators, Messrs. JOHNSON, MOSES and ROBINSON. This state of things makes the more imprudent, not to say impudent, the claim already put out by Representative TEMPLE, that the naval treaty, when ratified, will be thrown into the Congressional elections this year as a great asset for the Republican party and for Mr. HOOVER. Senator WALSH of Montana rightly dwells upon the folly of any such pretension. The naval treaty ought not to be treated, now or later, as a party question. It should be regarded as a matter of large national policy in which members of both parties may find themselves patriotically in accord.

Meanwhile, Republican managers and premature boasters should not forget what happened in 1922. In that year the treaties negotiated at the Washington Conference were counted upon to hold the full Republican strength in Congress, and perhaps to enlarge it. The result was, however, to cut it down heavily, much to the pained amazement of President HARDING and Secretary HUGHES. Such a thing might happen this year.

THE FIRST STEP.

It is agreed by all who have given approval—and on the part of most of them it is a qualified approval—that the establishment of a City Planning Department, as provided for in the bill now passed by the Board of Aldermen, is but a first step toward the ideal board advocated by competent minds that have studied the conditions that have a pre-determining part in the making of the city of tomorrow. They have held that nothing short of a board of at least three members, of special qualifications, endowed with direct control and veto power over proposals for public improvement, will insure a sound economic plan and one that will at the same time promote convenience, order and beauty. The new department will be a step toward that ideal if the most highly fitted man is appointed to assume leadership in the development of the master plan.

If this key position were treated as an office for political reward or personal preferment, or as a perfunctory "job," it would be a step in the other direction. The Mayor has expressed gratitude for the results of the work of the Regional Planning Committee, carried on disinterestedly and at great expense for years, and has taken active interest in securing legislation at Albany that would make possible the creation of such a disinterested body as has been urged. He can now demonstrate his sincerity by the selection of a commissioner who in his own person has not only an acquaintance with present conditions but a conception of the part that design may have in the development of a municipality—and of the region in which it stands. Above all, he must be a man who cannot be moved by any other considerations than those of the good of the entire community. High competency must be linked with a sensitive conscience and unflinching courage.

All this is much to ask of one who may not expect a munificent salary, but there is a compensation such as no other official position offers to a capable citizen—that of having a decisive part in conceiving the city of the future as a productive piece of economic machinery, in leading the mind of this vast community toward it and in making the master plan effective. A less qualified man may do good service if he is himself disinterested and summons to his aid leading architects and engineers, and avails of the city planning material that has been gathered already.

While it is true that men and not houses make a city, the nobility and beauty and order of the "city compact together" give men within it an opportunity for a higher state of existence. The place of eternal happiness for the righteous is pictured in apocalyptic vision as a city—and one of very definite planning.

A GAY NEBRASKA STALWART.

In days that look so dark to anti-Administration painters it is a pleasure to see a smiling face. It turns up in Nebraska, of all unexpected regions. There the Democratic politicians and their Republican partners are chanting the fall of farm prices since the Farm Board began to stabilize them. Chairman LEGGE and Secretary HYDE are out there this week. The latter's imitations of Mark Tapley have nowhere won the applause which the earnestness of the entertainer merits. Mr. LEGGE'S sensible advice to reduce acreage may be no more persuasive in Nebraska than it seems to be in Kansas.

Announcing himself as a candidate in the Republican primaries for Governor, Mr. HARRY O. PALMER of Omaha, reorganizer of the party there in 1928, emits a bright ray in the gloom. Doubtless to no purpose, he thinks that Republicans should be Republicans. We all know the triumphant Nebraska tribe that uses the label. Senator NORRIS, an essential Lafollettian who supported Governor SMITH in 1928, is the best-known specimen. According to Mr. PALMER, Governor WEAVER is, like Mr. NORRIS, a de facto Democrat. "I have been on friendly terms," he says, "with "many Democrats of good charac-"ter, such, for instance, as Gover-"nor WEAVER, Senator NORRIS and "former Senator GILBERT M. HITCH-"COCK." He entered the primaries so as to give the Republicans a chance to show whether they want government by party or government "according to the whim or caprice of some individual officeholder."

In so progressive a State can there be much encouragement for such deplorable hunkerism? Yet among the solemnities, "long coats, long faces," the mass-producers of jeremiads, the unstabilized, fervid politicasters jumping about the State like peas on a hot skillet, this new Democritus is a strange and welcome appearance:

> A man must occasionally laugh heartily, even though he be a Governor. It is high time for rejuvenation. I believe that the unimportance of things cannot be exaggerated. It is time that men in public life regained a state of composure. This rushing about from one part of the State to another with ear pressed to the ground has thrown public men sadly out of balance.

He thinks the Nebraska farmers will be glad to hear that he doesn't "pretend to have a sure solution for "their problem. In this I believe I "am unique." He is sure that they must have found out long ago that the nostrums of the office-seeker are "pure bunk. We of the farming "region must first regain our self-"respect." Hail to thee, blithe spirit! The owls and ravens won't like thy voice.

VETERANS' RELIEF UNIFIED.

In signing an order consolidating the Veterans' Bureau, the Pension Bureau and the Soldiers' Home, President HOOVER stated that the reorganization, long urged by General HINES, would mean both efficiency and economy. Congress was at last brought to realize this. General HINES becomes Administrator of Veterans' Affairs to put the new policy on a sound basis before accepting, to quote President HOOVER, "a "very important commercial posi-"tion." Veterans' relief, General HINES has said, will by 1940 have cost the country $11,000,000,000. But when he expressed that opinion, consolidation of agencies was only in the offing. National Commander MURPHY of the Disabled American War Veterans calculated that it would save the Government $20,000,000 a year. Perhaps the economy can be made even greater under the authority conferred by Congress on the Administrator.

The Army and Navy Departments, the Pension Bureau and the Veterans' Bureau of the old complex organization were working under a system of relief in which there were duplication and waste. Conflicts of authority arose, and these occasioned delays. "Divided responsi-"bility for the rendering of medical "treatment," it was General HINES's opinion, "is not conducive to the "standardization of methods of "treatment for a given group, nor "to the best control of the medical "problem of the veteran." Hospitalization grows more costly with the passing years. Medical experts say that the peak of mental cases will not be reached until 1947, when the average age of veterans will be fifty-three years.

Thus, after much confusing and ineffective legislation, there is to be a single department of veterans' relief, with authority vested in the Administrator to review on appeal orders of his subordinates, to take over unexpended appropriations and to shoulder responsibility for every kind of aid to veterans. His work will be largely supervisory and corrective. As President HOOVER points out, the new administration, expending during the present fiscal year $800,000,000, "becomes one of the "most important functions of the "Government."

SMOKING IN HIGH PLACES.

All London is resolutely not shocked at the news that Queen MARY is a "regular cigarette smoker." In reality, not a great deal of resolution was required for Londoners to take the information calmly, for smoking by women of all classes and ages is now commoner in England than in the United States. Moreover, we may safely assume that "regular" in this use has its proper dictionary meaning and is not to be confused with the connotation vulgarly prevalent on this side of the water in such phrases as "a regular chimney" applied to the smoking habits of certain young ladies.

The section of London society most likely to have been disconcerted and, simultaneously, determined to conceal all evidence of agitation, must have been the ultra-conservative element. Much as they might secretly regret the royal sanction of a disagreeable modern habit, they could not permit the slightest appearance of disapproval to creep into the public view. The Queen's queenliness is far more important than her smokiness, and cannot be smudged with one tiny streak, not if she smokes straight through a dinner, as so many Americans, particularly women, do.

While the regretful are hiding their feelings, the habitual smokers among English women must be delighted to see the last trace of reproach removed from the cigarette between feminine lips. How can an English mother or teacher reprove the smoking daughter? The most filial child could not be expected to refrain from reminding her elders that the Queen sets the example for the Empire. Useless to point out that her gowns, her hats and her admirable manners are not uniformly imitated by the harum-scarum younger generation. It will copy only those qualities which it shares already and wishes to emulate.

We have had our great and "regular" users of tobacco among women in this country, but the news about their smoking never created a tremendous sensation. Even AMY LOWELL and her long cigars set no ripples of excitement going. Her habit was merely the idiosyncrasy of a woman whose position and talents gave her certain rights, and people regarded the exercise of those privileges as humorous, unfortunate, commendable or with indifference according to their personal feelings, but certainly not as an example either horrible or engaging.

A CORPS HERO.

The United States Marine Corps has contributed very little, if anything, to that post-war literature which gives itself over to moans about the injustice of officers to privates and details the horrors of war. Ever since its formation the corps has been accustomed to seeing its commanders in front, however dangerous the action. Its soldiering has been rough and dangerous, but the marines congenitally have seemed to prefer that. There is little talk among them of how "generals always die in bed." For it has long been demonstrated to the corps that its officers rise on their merits, and lack of courage has never been noticeable from commandant down.

This week "Whispering Buck" NEVILLE, chief of the corps, died in his bed, one of the last men among the marines of whom such an end was expected. For he, from the day when he was commissioned, after finishing his studies at Annapolis, has been almost everywhere that bullets have been flying at the men who wear the anchor and the globe. In battle his position was traditionally such as to earn him the sobriquet of "Follow Me." He had plenty of others, as all beloved officers have. It was believed that in all the armies of the world his voice carried the furthest. The Fifth Regiment at Belleau Wood, Bouresches and Vaux firmly asserted that field telephones were useless trinkets to him, since he could be heard a distance of several miles when necessity arose. The Fourth Brigade, when, at St. Mihiel and in the Argonne, he came to its command, never felt that among his many medals was any which he had not won for personal exploits. And the families of men under him who were killed in battle knew from his letters to them that tenderness goes inevitably into the make-up of a true commander.

The official name of Belleau Wood is now Bois de la Brigade de Marine. The Fourth Brigade of the Second Division it was, and General NEVILLE was a very important reason for the change of name. The histories of war have only infrequent mention of his work in France, because he was a soldier under good soldiers, and this type in modern warfare does not often emerge. But General LEJEUNE, his immediate commander, and General HARBORD, his division commander, and General PERSHING, the supreme commander, were by no means unaware of the Fifth Regiment and of its Colonel. His appointment to succeed General LEJEUNE as head of the corps was not only directly merited by his career, but was most popular among the enlisted men. His death near the town where he began his military life as a cadet has spread sincere mourning among the men, both in and out of service, who humorously estimate themselves by singing:

> Ten thousand gobs laid down their swabs
> To fight one sick marine.

A FREE CONFERENCE FOR INDIA.

Prime Minister MACDONALD escaped defeat in the House of Commons yesterday as by fire. He was saved by the vote of four Liberals. Perhaps Mr. LLOYD GEORGE never intended to press the attack home and force a dissolution of Parliament and a general election, which neither English party seems really to want at present. Mr. MACDONALD has had notice served on him that his support by the Liberals is precarious, and must be paid for at a good round price. This may have been all that LLOYD GEORGE actually desired to accomplish at the moment. Another assault upon the Labor Government has been expected in some quarters, based upon its policy in India. Announcement of it has been anxiously awaited in London. But it was actually announced in Simla yesterday by the Viceroy, Lord IRWIN, in an address wherein he explained not his own position merely, but the decision which had been arrived at by "His Majesty's Government." This was, of course, the conclusion reached not by the Government of India but by the British Cabinet.

How any effective political attack upon it can be made in the House of Commons one fails to see. It had been thought, or feared, that the MacDonald Government would stiffly stand by the Simon report and make it the limited basis of the discussions at the coming round-table conference. But Lord IRWIN at once dispelled this notion. He praised the Simon report as a weighty and constructive contribution, but declared that it would be only one of the projects relating to constitutional questions in India which would be fully and freely discussed by a conference in which all shades of Indian opinion would be represented, or at least invited to have representation. In the broadest and most sympathetic spirit the Viceroy of India expressed his hope and that of his Government that a solution of the difficult problem of the relations between England and India might be found which "both "countries and all parties and all "interests in them can honorably "accept."

It may be that the disaffection in India has gone too far to make this possible. But all fair-minded people must recognize the liberality and sincerity of the British offer to India to sit down and reason together and discover whether there may not be an agreement by which, in the words of Lord IRWIN, India should take her place as "a proud partner in a free "Commonwealth of nations, lending "and gaining strength by such hon-"orable association."

THE SEVEN MILLIONS.

New York City will hail her 1930 population of 6,955,000 with obvious pleasure, but also with a shake of the head over the broad uncertainties of that supposedly certain thing, a census. The final figures are not only far beyond expectation, but even beyond the inferences of the partial census figures published from time to time. So late as the first of June the available figures indicated an increase of half a million population since the 1920 census, with a ratio of growth less than 10 per cent. Actually, the increase turns out to be more than 1,300,000, with a ratio of nearly 24 per cent. Till lately interpretation of the partial figures was in what is now discovered to have been an excessively sober mood. The much-discussed unhappy State census of 1925 had thrown chill water over the statisticians, and henceforth they played more than safe. In the light of the 1925 data they revised their old figures with such caution as to credit New York City at the beginning of the present year with a population not much more than six millions. Only within the last fortnight have the mounting totals sent the estimates upward. The excess finally revealed is so big as to raise the question whether these figures in turn will not have to be revised.

Until that happens, New York is a city of only 50,000 people short of seven millions, a deficiency which will no doubt be remedied before the end of the present calendar year. Among the cities of the world we hold second place. Greater London, meaning the area included within the limits of the Metropolitan Police authority, counted in the 1921 census very nearly 7,500,000 people, and was credited two years ago with 7,850,000. By today, in all probability, it has the additional numbers to give it a lead of a straight million over New York. Second place for us is more than secure by a lead of not very far from three million people over Berlin, which had 4,024,000 inhabitants in the year 1925. Fourth place goes to Chicago, which has wrested this position from Paris. In 1921 the French capital had perhaps a quarter of a million people more than Chicago. In the next five years the population of Paris showed an actual slight decrease, so that today it must be between a quarter and a half million behind the Illinios city.

Quite as secure as New York's second place among the cities of the world is her primacy at home. A few weeks ago, when Chicago was rejoicing in her fine start on her fourth million, her more ardent spirits permitted themselves to draw invidious comparisons. Matching Chicago's rate of increase against a ratio for New York that turned out to be quite unauthentic, they foresaw the time—to be sure, a half century away—when the numbers and the glory should have moved from the Hudson River to Lake Michigan. There is no justification in the complete figures for such a hope. Twenty years ago the ratio of Chicago's population to that of New York was very nearly 46 per cent. Ten years ago it was 48 per cent. This year it is 48 4-10 per cent. At that rate of acceleration it is obvious that the doom of New York and the enthronement of Chicago is, in the absence of totally unforeseen circumstances, a matter of several centuries.

TOPICS OF THE TIMES.

A Decision Not Unreasonable. Controller General MCCARL'S zeal in safeguarding the United States Treasury against imaginative expense accounts is famous. In the course of duty he has been called upon to make many picturesque rulings and interpretations. But his latest judgment that a hat is not clothing is not really so arbitrary as it sounds. The issue arose in connection with a government employe traveling on official business who submitted a claim for $1.50 expended on having his hat cleaned.

The Controller General ruled that the $1.25 weekly allowed for cleaning and pressing clothes does not include hats. His argument was in all likelihood the eminently reasonable one that a government servant may be expected to develop a pair of baggy knees or a series of parallel creases across the back of the coat in the course of a week, but the weekly stress and strain to which a hat is submitted is so comparatively minute as not to be appraisable. It is Mr. MCCARL'S opinion that a hat is not clothing in the specific case.

He would undoubtedly hold the opposite view if it was a fur hat worn by an employe of the United States Fisheries Service in an Alaskan Winter, or a silk hat worn by an American delegate at a naval conference lasting several months.

Saving Flushing's Old Landmarks. The old Friends Meeting House in Flushing has so long been a landmark that anything which threatens it is of concern to the general public as well as to the people of the town itself. True, the proportion of Quakers to other sects in Flushing is now small.

It is true that the building is not an outstanding example of the finest Colonial architecture. But it has charm and atmosphere and historic association. This is why the people of Flushing are protesting against the plan to place a swimming pool directly alongside it. The property, being in a business zone, cannot be restricted under present rulings. But to prevent the intrusion of this unattractive feature Borough President HARVEY is seeking to enlist the aid of Mayor WALKER.

So few are the relics of the Colonial age in and about New York that it seems a pity not to make every effort to save what remains. Flushing, like other growing communities, has already lost some of its finest Colonial houses—and in the early days these were scarcely rivaled on Long Island. It is to the credit of the citizens of Flushing that they are anxious to prevent the encroachment upon the old church. It would be well to take a leaf out of the experience of Charleston, S. C., and preserve not only the church itself but enough land about it to carry on the suggestion of times past.

The Homeless Necessary Cat. A Yonkers woman whose will has just been filed for probate left her money, not a very great sum, to the Ellin Prince Speyer Hospital "for the benefit of homeless cats." She was a great lover of all felines, and unfortunate strays were her favorites. If she found one wandering in the street she took it home, gave it food and the companionship which, contrary to popular belief, most cats like, and never turned it loose to forage and fend for itself.

At this time of year, when many are changing to a cooler or at least a different residence, she sets an example. City people who have had a cat during the Winter often find it impossible to take their pet to the country for the Summer. Those who like to make bird sanctuaries of their Summer homes are especially reluctant to introduce a natural enemy of birds into the scene.

The Society for the Prevention of Cruelty to Animals has asked every one to help keep homeless cats off the streets of New York this year. It is not necessary to leave the animal with a bequest at any home for cats. Often a neighbor or the corner grocer or butcher will take the animal in for a month or two if the owner will take the trouble to ask. If no temporary home can be found, it is less cruel to have the cat painlessly killed than to let it roam the sidewalks, prowling in garbage cans and dodging careless motorists and small boys with pockets full of missiles.

Notre Dame by Night. Lighting of buildings from without is becoming almost as important an art as inside illumination. Office buildings with glowing towers, restaurants outlined in glowing red neon lights and even apartment houses with colored floodlights on their pale façades are to be seen in the larger cities of America.

La ville lumiere has adapted the American idea to her own uses, and on a recent Sunday evening the majestic cathedral of Notre Dame was brilliantly lighted by powerful electric projectors. In its long life since the thirteenth century the cathedral had never been seen under such circumstances, and crowds gathered in the vicinity to observe Notre Dame in a new light. Its three vaulted doorways, its slender columns and two great towers, in all their detail, showed more clearly than by daylight.

The spectacle was a great success. If it is repeated it will undoubtedly be put down in all tourist guides as one of the sights of Paris not to be missed. The day when the lights are thrown on Notre Dame will become as important as the day the fountains play at Versailles.

The only drawback to the innovation is that it inconveniences the pigeons that nest in the cathedral towers. Puzzled and frightened by the unexpected dawn, they flew protesting round the church until the last light was put out.

SENATOR SMOOT'S LEAVE.

Elder Statesman's Absence Arouses Criticism and Comment.

To the Editor of The New York Times:

In today's issue of THE TIMES is an editorial of gentle irony, "His First Leave of Absence." That something unspoken lies behind the written words is of course evident.

The leave of absence referred to is that of the senior Senator from Utah, who need have no fear that his unprecedented absence from the floor will bring upon him the charge by the Senate of neglect of duty.

It is evident that in twenty-seven years' service in the Senate (with only nine days' absence) Senator Smoot has said and done many things. Out of the mass of these there need be selected here but two major items — namely, the Smoot-Hawley tariff bill and the foreign war debts.

The Senator probably considers the formulation and passage of the tariff bill as his major achievement. Certainly its passage has done nothing to revive the drooping industry of the country. As to its reception in foreign countries, the feeling of hitherto suppressed bitterness has been accentuated to a degree that to many thinkers is alarming.

The provisions of the bill are such that they are indirectly but none the less inevitably related to the settlement of the war debts. The feelings engendered by the exactions in this settlement have been temporarily allayed but not extinguished, and this fresh pressure upon the commercial interests of Europe in its struggle to recover some of its pre-war prosperity cannot but serve to feed a smoldering fire.

In the war debt settlements Senator Smoot took a leading part in the Foreign Debt Commission. In this, what was Senator Smoot's attitude? For answer let us take only this one reply to questions submitted to him by the Senate investigating committee, which was that his purpose was to make the countries "pay all they could, *and live*." The whole story is summed up in these few words.

We cannot permanently run amuck with European nations as the victims, as we have systematically proceeded to do since, through the exigencies of a world devastating war, we have become the richest and mightiest of nations.

We must seek peace and insure it. Woodrow Wilson sought this through a League of Nations, a later administration through the Kellogg-Briand compact; but the forgiveness of debts — so much more far-reaching and, for peace maintenance, more effective than any leagues or compacts—has been given no consideration.

The force of such forgiveness would have been of incalculable moral effect toward the goal sought for, and the immediate practical results would have been of economic value to the country to an extent beyond computation.

These truths would have been recognized by statesmen; by politicians never. Let us now find a statesman as leader in a crusade that may yet be made effective.

EDMUND S. NASH.
New York, June 30, 1930.

Hearing Through the Teeth.

To the Editor of The New York Times:

"Hearing through the teeth" is by no means a new scientific discovery. A thin, hard rubber, fan-shaped device, the curved top of which was held in the front teeth, was something new forty years ago or more. It conveyed sound to the deaf and to a degree was practical.

AUDITOR.
Loon Lake, N. Y., July 3, 1930.

A FAULT IN THE LAW.

Need Is Seen for Amending New Decedent's Estate Statute.

To the Editor of The New York Times:

A member of the commission responsible for the new decedent's estate law, referring to the changes made, calls attention to certain provisions dealing with the shares to be allotted to a surviving spouse and remarks that the "purpose of the particular reform" is to overcome the hard, unjust and frequent case, such as the home being in the name of the wife, no children born alive, the wife dying intestate, the husband's earnings in the home, and the husband taking nothing under the present law, but the realty going to the wife's relatives.

By the provisions referred to, if a wife die intestate after Aug. 31, 1930, leaving no descendants or parents, but survived only by her husband and her sisters, the husband will take the whole estate up to $10,000 and one-half of the balance if any, and the sisters will take the other half. Thus, if the wife leave $50,000, the husband's share would be $10,000 plus $20,000, making $30,000 in all, while the sisters would take only $20,000.

This distribution will take place even though not one cent of the husband's earnings had anything to do with the acquisition of the property, which is something that happens as frequently as the hard and unjust case mentioned in the first paragraph of this letter.

No exception is made as to property which came to the deceased wife on the part of either her father or mother, although the present law takes cognizance of this occurrence. (Sections 84 and 88, decedent's estate law.)

Therefore, in order to be just to the surviving spouse, whose earnings may be invested in realty purchased by the wife in her own name, the law has been so changed that the husband will take all or the greater portion of the wife's property, even though it came to her from her relatives and he had nothing invested in it. The fact that the wife has the same rights as the husband does not help matters at all.

For no sufficient reason, the legitimate heirs of the deceased spouse will be deprived of all or a substantial part of the inheritance that would be theirs under the present law. Why should a stranger to the blood be permitted to march away with property that has so long been recognized as the rightful inheritance of the decedent's heirs? I speak now of property which came to the decedent on the part of his or her father, or mother, or other relatives, particularly real property, the source of which can readily be traced.

It was not necessary to be unfair to the decedent's sisters in order to be just to the husband. The "particular reform" sought to be accomplished does not justify a change which is not within the reason for that reform; and if simple justice requires the husband to be protected in the one case, simple justice likewise requires the protection of the wife's relatives in the other case.

In curtailing the right of testamentary disposition I think a serious mistake was made, and the very least that should be done is to amend the law by giving a spouse the untrammeled right to dispose of property which came or may come to such spouse from his or her relatives.

H.
New York, July 7, 1930.

Mr. Ottinger's Position.

By Telegraph to the Editor of THE NEW YORK TIMES.

I am not a candidate for Governor of the State of New York, I reserve my right as a citizen to criticize misconduct and incompetence in office. I favor the nomination of Charles H. Tuttle. He will be elected, especially if he adopts Dwight Morrow's platform for the repeal of the Eighteenth Amendment as the only way to accomplish true temperance. The Republican party of this State, while respecting the law, must take its stand firmly once and for all in favor of the repeal of the Eighteenth Amendment without equivocation.

ALBERT OTTINGER.
New York, July 9, 1930.

The Tourist in Italy.

To the Editor of The New York Times:

There must have been something suspicious in Arthur M. Young's appearance or actions to cause Italian Secret Service men to constantly draw him into conversations as to his movements and purposes.

I landed in Palermo, Sicily, March 6 of this year with my own motor car, coming from Tunis. I toured Sicily and then I crossed to Italy on the car ferry from Messina. I remained in Italy a month, leaving via the Simplon Tunnel, as the pass was still blocked by snow.

During all this time I was never once questioned and was treated with the utmost courtesy by Italian officials and citizens. I found Sicily and Italy clean. There were no beggars in Naples or elsewhere, nor did I see any idle men.

J. PARKE CHANNING.
New York, July 9, 1930.

LAMENT OF HERO.

No more on these rocks will I stand,
  Forever alone,
Looking down on the dark of the sea
  Where Leander is gone.

But out of the might of my grief
  I will fashion a power
To command that death shall return
  And take me this hour.

Bear me to the ocean, O death;
  Allow me to lie
In the sea, where you carried his life
  Away from the sky!

Order the ocean to break;
  Come from the place
On the sea where you drew down
  his hands
  And covered his face.

O death, come back for me now
  Out of the sea;
Out of the waters come;
  Hurry to me!

JANE ARMS.

DOUBTING THE DIARY.

One Is Skeptical About the Tale of the Cyclops Sinking.

To the Editor of The New York Times:

If Mr. Peaselee sees no reasons for doubting the latest story of the sinking of the Cyclops, any one blessed with an average amount of common sense can see plenty.

We are asked to believe that in the midst of such a war as the last one four strange hands are shipped by an American vessel carrying a most important cargo, and are obligingly assigned to the precise station on board which would enable them to carry out their plot of blowing up the ship. Incidentally, they manage to smuggle aboard enough explosive to insure the complete destruction of the vessel—no trifling quantity, as any one who has handled explosives will testify—and to place their charge just where it is needed, without being detected.

Naturally, they are providing for their own safety and plan to escape in "a small boat," which, presumably, they also smuggle aboard with them, since the boats carried by ships as large as the Cyclops could not possibly be hoisted out by any four men living, certainly not without detection. Either they intended to make their escape before or just after the explosion; if before, it would mean launching their "small boat" while the Cyclops was under way at normal speed, perhaps fourteen knots. What would happen to the boat the veriest landlubber need not be told. Or else they expected to get away in the confusion following the explosion, in which event their prescriptive right to the "small boat" would have been recognized by the rest of the crew and they would have been allowed to depart unmolested, leaving the others to drown.

What happens, however? Something goes wrong with their plans and two of them perish, hoist by their own petard, at which we must all rejoice. The other two, sole survivors of the passengers and crew of the Cyclops, have safely got clear of her in their "small boat." Enter a large vessel carrying a crew of 700. Some ship! Many of our cruisers carry a much smaller complement. The language spoken by this vessel's crew is, of course, "foreign," whatever that may mean. Most languages are foreign outside of their own country.

The strange ship, after picking up our adventurers, spends a day or so in destroying all traces of the explosion, for what purpose is not clear, unless to try to get herself caught in the act, since in any event the loss of the Cyclops would shortly become known and a few bits of floating wreckage would cast little or no light on the cause thereof. Her task completed, exit the mystery ship, bearing the two villains to safety. Curtain.

It may, indeed, seem remarkable that, as was pointed out in THE TIMES, in all the intervening years no member of the ship's crew should have divulged the great secret, but it must be remembered that they spoke a "foreign" language, which, presumably, cannot be understood by outsiders.

The late Conan Doyle is reported to have written his first book at the age of 6. I have never seen a copy, but feel safe in saying that even at that age he could have produced a better plot than that of the latest story of the loss of the Cyclops.

G. KNOX.
New York, July 8, 1930.

STATE RIGHTS AND SALOONS

Can Dry Law Be Repealed Without Return to Old Abuses?

To the Editor of The New York Times:

The celebrations of the Fourth of July gave our anti-prohibition friends a glorious opportunity to shriek for freedom and they took advantage of it. But these patriotic orators brought up two questions which should not be overlooked.

Senators Copeland and Wagner, in their Tammany Hall addresses, condemned the Eighteenth Amendment and demanded that each State be granted the right and privilege to choose for itself how the liquor problem shall be dealt with within its own borders. But no saloons—oh, no! Not under any consideration!

Suppose, however, the amendment should be repealed, what right or power would the Federal Government have to prevent the State of New York, for example, from having all the saloons it wanted? And judging from pre-prohibition days, it would want one on each corner and at least two between corners.

The other question, so often raised, that of personal liberty, was especially emphasized by Mayor Mackey of Philadelphia in his Fourth of July address in Independence Hall. Standing within a few feet of the Liberty Bell, Mayor Mackey condemned the intolerance which permits one man to set up a standard of human conduct and to insist that others shall conform to it.

But if the intolerance now exercised by the Federal Government over States and individuals is tyranny, what about the same intolerance when exercised by a State over its own citizens? The principle is the same. We may be sure that many citizens of the dry States of Maine and Kansas, before Federal prohibition, were opposed to the State prohibitory laws and resented them as a denial of personal liberty. But they had to obey them or take the consequences. There is no such thing as complete personal liberty. The only person who ever possessed it was Robinson Crusoe alone on his desert island. But he had to give up some of it as soon as he found his man Friday.

NEWTON B. HOBART.
Watertown, Conn., July 7, 1930.

Those Mail Truck Whistles.

To the Editor of The New York Times:

One of the unnecessary noises in New York City is made by the exhaust whistles on mail wagons. They must respect traffic lights as well as other vehicles. They do because they cannot move. But they blow their exhaust whistles just the same.

I am in favor of arresting the drivers and teaching them a lesson.

S. SAXE.
New York, July 7, 1930.

VANNUTELLI DEAD; DEAN OF CARDINALS

93-Year-Old Prelate Had Been Ill Only a Few Days, Suffering From Nephritis.

HE WAS ELEVATED IN 1889

Became Dean in 1913, Serving Longer in That Office Than Any Other in Modern History.

Wireless to THE NEW YORK TIMES.

VATICAN CITY, July 9.—Vincenzo Cardinal Vannutelli, Dean of the Sacred College, died today in his ninety-fourth year of an acute attack of nephritis, from which he had been suffering for some days, complicated by failure of the heart.

All hope was abandoned this morning when the aged Cardinal's temperature rose to an alarming height and the extraordinary vitality which he had displayed throughout his illness showed signs of collapse. However, he retained perfect lucidity of mind and even had the strength to sign some documents connected with his office.

In the middle of the afternoon he lapsed into a coma, from which he never recovered. He died comforted by the special blessing of the Pope and surrounded by members of his family and several high Church dignitaries.

His place as Dean of the Sacred College now passes to the senior Cardinal of the Curia, or Cardinal Resident in Rome, in the order of elevation, namely, Pietro Cardinal Gasparri. The senior member of the Sacred College is Cardinal Skrbensky, created Cardinal in 1901, but he, being Archbishop of Olmuetz, is ineligible. After him comes Cardinal Maffi, created Cardinal in 1907, but he, being Archbishop of Pavia, also is ineligible. Next comes Cardinal Gasparri, created Cardinal in 1907, though it is possible he may waive his claim in favor of Cardinal Pignatelli, who was created Cardinal only in 1911, but who belongs to the senior order of Cardinal Bishops, while Cardinal Gasparri is a Cardinal priest. Cardinal Pignatelli is the present Vice Dean of the Sacred College. It is possible a special consistory may be held for the promotion of Cardinal Gasparri from the order of Cardinal priests to the order of Cardinal Bishops, in which case he certainly will be the next dean, but such a procedure is unlikely, the usual practice being to appoint the new dean immediately owing to the important functions of the Dean in case of the sudden death of the Pope.

Dean of Sacred College Longest.

Vincenzo Cardinal Vannutelli was dean of the Sacred College for a longer period than any other Cardinal in modern times. He was probably the tallest Cardinal in history, for his stature rose to six feet five inches. He became dean on the death of Luigi Cardinal Oreglia di Santa Stefano, Dec. 6, 1913, who had officiated since the death of Cardinal Monaco La Valletta, July 14, 1896. From that time through the reign of Leo XIII, and almost to the completion of the reign of Pius X, Cardinal Oreglia was the sole surviving creation of Pius IX.

The late Cardinal for many years was well known in social and diplomatic circles in Europe, and, with two other Cardinals, assisted at the consecration of St. Patrick's Cathedral here in October, 1910. He was a virtuoso in art, a charming conversationalist, spoke several languages and was extremely approachable by high and low.

He had also been a great traveler, particularly in the Near East, and wrote several monographs of his journeys there. The best known is on Montenegro. He knew the late King Nicholas as Prince, and visited him at Cettinje, where the subject of conversation was invariably the possibility of the Greek Orthodox Church coming under the rule of the Pope. His late Eminence was always optimistic regarding the settlement of the Roman question.

He collected books and pictures, and for the last forty years he had resided in the famous Palazzo della Dataria, in the Via della Dataria, Rome. Here, as long as they lived, his elder brother, Serafino, also a Cardinal, and their sister, the Countess Kanzler, dwelt with him. Two years separated the brothers' ages, as they did their elevation to the purple. From this residence he took the title of "Datarius," and was supposed to be the Cardinal in "The Roman Mystery" of Richard Bagot, who was frequently his guest. For the last few years, however, Cardinal Vannutelli had done little entertaining, principally confining himself to his duties as dean, which included the address of loyalty to the Pontiff the day before Christmas, and to dedicating museums and re-established ecclesiastical edifices, the opening of playgrounds and the receiving of pilgrims.

Cardinal Vannutelli was born Dec. 5, 1836, in Genazzano, diocese of Palestrina. He was created Cardinal "in petto" by Leo XIII Dec. 30, 1889, and was not proclaimed until June 23, 1890. At the time of his death he was Bishop of Ostia and Palestrina, Prefect of the Ceremonial Congregation and Archpriest of the Basilica of Liberius. He was Papal Legate to the Eucharistic Congress at Westminster Cathedral, London, in 1908 and held the same office at the Montreal Congress in 1910. Thence he proceeded to New York, where he took part in Archbishop Farley's consecration of St. Patrick's Cathedral, which had been dedicated by Cardinal McCloskey in 1879.

Dedication Most Imposing.

The consecration of the cathedral was the most imposing Roman Catholic function which had so far taken place in the country and had a large representation of the United States Army and Navy, as well as of American society. With the Papal Legate were the late Cardinals Gibbons of Baltimore and Logue, Primate of Ireland, and scores of lesser prelates.

Cardinal Vannutelli's mission to England had unusual significance. He was the first personal representative of a Pope to be dispatched there for 400 years—not since Cardinal Campeggio went back to Rome after presiding over the proceedings for the annulment of the marriage of Henry VIII to Queen Catherine of Aragon had there been one. His Eminence abruptly closed the proceedings and left the court.

Prior to representing the Pope at London, Cardinal Vannutelli had been Legate successively at Cologne and Brussels. He had also represented the Pontiff on other great ceremonies abroad. He was the Papal Envoy at the coronation of Alexander II at the Kremlin, Moscow. Two years of his life were spent in Constantinople as apostolic delegate. This was in the early days of the reign of the late Abdul Hamid; then for three years he was internuncio to Brazil, then nuncio at Lisbon, where he remained nearly a decade.

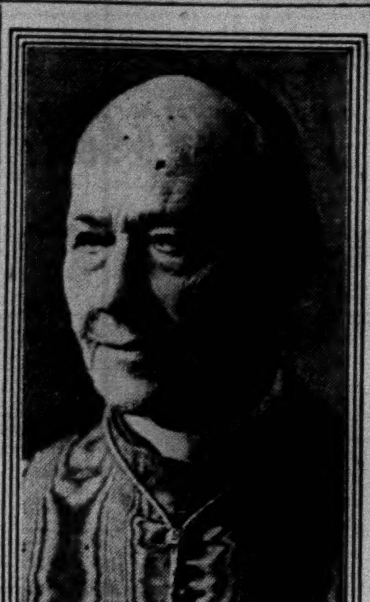

Times Wide World Photo.
CARDINAL VANNUTELLI, Dean of the Sacred College, Who Died Yesterday.

Few princes of the church were in touch closer or in stronger sympathy with the United States than was this Cardinal. He was always persona gratissima, not only where he went in his official capacity, but also at Vienna and Madrid, while in Berlin he is said to have had a warm friendship with the last German Kaiser until the last days of Pius X.

The Vannutelli family has lived for centuries in Palestrina—the Praeneste of the Romans and one of the oldest sites in Italy. There the Cardinal's grandfather was born, Count Vannutelli, who was grand master of the household, first of Napoleon's sister, Princess Pauline Borghese, and then to her mother, Princess Letitia Bonaparte, who lived until only a few years ago. Aside from his late Cardinal brother, there is another and much younger brother, Count Vannutelli, who took over the estates when his elders entered the Church. The count's son and daughter accompanied their uncle to Canada and the United States in 1910. The sister, Countess Kanzler, widow of the last Papal Generalissomo, did the honors at the Palazzo della Dataria until their brother Serafino died, Aug. 19, 1915.

On Aug. 16, 1925, Cardinal Vannutelli, then in his ninetieth year, celebrated his ecclesiastical jubilee, saying mass in the morning in the Santa Maria Maggiore. He was 34 years old when Pope Pius IX lost his temporal power; in February, 1929, he saw that power restored to Pius XI.

O'CONNELL PAYS TRIBUTE.

Boston Prelate Mourns Passing of Cardinal Vannutelli.

Special to The New York Times.

BOSTON, July 9.—Cardinal O'Connell issued the following statement from his Summer home at Marblehead on learning of the death of Cardinal Vannutelli at Rome:

"Although the death of Cardinal Vannutelli at his advanced age would not be unexpected, still his passing is the taking of a great landmark in Roman ecclesiastical circles.

"He had been for some time Dean of the Sacred College and so naturally all Cardinals for many years past have held him in great veneration, not only on account of his exalted position, but more especially for his amiable and delightful character.

"I have known him personally for over thirty years and he has always maintained toward me an attitude of a sort of older brother. When I lived in Rome as an elector of the Roman College he was an unfailing help to me with his good counsel and kind sympathy.

"He was most abstemious in his manner of life and a great walker. He made it a point to keep on his feet practically as long as he could stand. It was his custom to read, even, from a high desk, a position in which I found him on my last visit to Rome.

"These traits and habits no doubt had influence on his general physique and kept him firm, steady and hardy to the very end.

"In the death of Cardinal Vannutelli one of the most conspicuous personalities of Roman life has passed."

NIECE MOURNS CARDINAL.

Death of Aged Prelate Ends Happy Association of New London Woman.

NEW LONDON, Conn., July 9 (AP).—A warm and happy relationship which time and distance failed to affect was terminated today between Vincenzo Cardinal Vannutelli, Dean of the Sacred College, and his niece, Mrs. Emma Crocicchia of this city, with the prelate's death in Vatican City.

Before coming to America from Italy thirty years ago, Mrs. Crocicchia, then Miss Emma Vannutelli, was married to Dr. Crocicchia by Cardinal Vannutelli. Ten years later she returned to Italy to visit her uncle. In 1910 niece and uncle met for the last time when the latter came to the United States after attending the Eucharistic Congress at Montreal as a representative of the Pope.

Mrs. Crocicchia, whose father, the late Enrico Vannutelli, was a brother of the prelate, maintained a regular correspondence with Cardinal Vannutelli. She received her last letter from him six months ago.

LASSMAN IS BURIED.

Team-Mates Bear Body of N. Y. U. Athlete to Grave at Brighton, Mass.

Special to The New York Times.

BOSTON, July 9.—As simply as he had accepted the athletic laurels he won, Alfred C. Lassman, all-America football tackle, of New York University, was buried today. Borne by his former college companions and teammates, the body was carried to the grave in Evergreen Cemetery, Brighton, from the Lassman home there.

Representatives of New York University and other colleges attended and sent many floral tributes. The Rev. Raymond A. Chapman of St. Stephen's Episcopal Church read the service.

The pallbearers were Leonard Grant, this season's captain of football at New York University; Jerry Nemerck, captain-elect; Al Higgins, for four years Lassman's roommate; George Chalmers, Arthur Norton and Bernard Satenstein.

Coach Chick Meehan; Al Nixon, graduate athletic manager; Benjamin Ross, alumni secretary, and Francis P. Wall of the college faculty represented New York University at the funeral.

LAVELLE EULOGIZES FATHER M'MILLAN

Oldest Paulist Is Buried in Crypt of Church After Mass Attended by 2,000.

PRAISED AS AN EDUCATOR

Also Commended for His Work for Temperance—More Than 100 Priests Present.

More than 2,000 persons attended the funeral of the Rev. Thomas McMillan, oldest Paulist Father and a founder of the Catholic Summer School of America, which took place yesterday morning in the Church of St. Paul the Apostle, Columbus Avenue and Sixtieth Street, mother church of the community. Father McMillan died Sunday at the Summer school, Cliff Haven, Lake Champlain, N. Y. He was 78 years old.

After the solemn high mass of requiem Father McMillan was laid to rest in the crypt of the church very near Father Isaac Hecker, founder of the Paulist Fathers, and not far from Father Rosecrans, son of the famous Civil War General. The bodies of twenty-six other Paulists lie here.

The eulogy was pronounced by Mgr. Michael J. Lavelle, rector of St. Patrick's Cathedral, who had preached the sermon in the Paulist Church and was one of the chief speakers in Town Hall at the celebration of the golden jubilee of the priesthood of Father McMillan.

"On May 25, last, this church was filled with priests and people assembled to participate with grateful hearts in the golden sacerdotal jubilee of the oldest member of the Paulist community," said Mgr. Lavelle. "He himself stood at the altar, offering the sacrifice of thanksgiving for all that had come to him in the fifty years.

"It was my privilege to speak the message at that jubilee. He himself enjoyed it because of the evidence that, through God's grace, his labors had not been in vain. Six weeks only have passed and he is now reckoning up his soul to give it back to God.

"We are gathered here with aching hearts to pray for the repose of his soul, to voice our appreciation of his work and to determine to be forever better because of the example he has set us.

"His first public work was to lead the Paulist Fathers against the demon intemperance, which first turns a man into a fool and next into a beast.

"Then it became his work to organize the Sunday School of this parish, which he did until it was systematized to the highest degree. Perhaps there is not one here who has not felt his influence."

Mgr. Lavelle concluded by reviewing the work of Father McMillan in developing the parochial schools of the country and in building up the Catholic Summer School.

The celebrant of the mass was the Rev. John B. Harney, Superior General of the Paulists, who came home from Illinois to participate. The other officers of the mass were the Rev. William J. Cartwright of the Mother House staff and the Rev. Michael J. Carey of the Paulist Church, Toronto.

Among the more than 100 priests in the sanctuary were Mgr. Joseph H. McMahon, pastor of the Church of Our Lady of Lourdes; Mgr. William J. Guinan, pastor of the Church of the Blessed Sacrament; Mgr. Thomas A. Thornton, pastor of St. Columba's Church; Mgr. William S. Cashin, pastor of St. Andrew's Church, and Mgr. J. J. O'Brien, pastor of Hudson Falls, N. Y.

RABBIS TO ASK $50,000 FOR YESHIVA COLLEGE

Alumni, at Convention, Pledge Aid and Vote Support to Work in Palestine.

A resolution pledging $50,000 to be raised within the next year for the support of Yeshiva College in New York City was adopted yesterday at the closing sessions of the second annual convention of the Rabbinical Association of the Rabbi Isaac Elchanan Theological Seminary, composed of more than 100 graduates of the college, at the Hotel Pennsylvania.

The resolution was offered by Rabbi J. H. Lookstein of New York, who earlier in the day reported that practically all of the graduates of Yeshiva had been placed and were functioning in Jewish communities throughout the country. The $50,000 to be raised, he said, was in addition to $10,000 already contributed to the support of the college by the association.

Other resolutions, calling for an intensification of Jewish religious education and supporting the work of the Jewish Agency for the upbuilding of Palestine, were adopted by the delegates, who came from various parts of the country.

Rabbi Solomon Reichman, who presided, announced that the association, which was formed last year by orthodox rabbis who had been graduated from Yeshiva College for the purpose of strengthening traditional Judaism, would be composed of orthodox rabbis. Funds have already been raised for the appointment of a field secretary, he said, to develop the organization of the association.

At the close of the convention the following officers were elected:

PRESIDENT—Rabbi N. H. Ebin of Brooklyn.
VICE PRESIDENTS—Rabbi M. J. Charlop of the Bronx and Rabbi Kanarek of Brooklyn.
SECRETARY-TREASURER—Rabbi S. Reichman of the Bronx.

WILLIAM HENRY SCHRADER.

President of California's Oldest Farm Weekly Dies.

Special to The New York Times.

SAN FRANCISCO, Cal., July 9.—William Henry Schrader of Oakland, president and manager of the The Pacific Rural Press, California's oldest farm weekly, died today in a Berkeley hospital, at the age of 52.

Born in Columbus, Ohio, Mr. Schrader as a boy received his education in Marysville, Cal., later teaching in a Marysville school. He afterwards was made manager of the Calkins Newspaper Syndicate at Reno, Nev., and Seattle, and became associated with The Rural Press in 1911.

Albert M. Schenk.

WHEELING, W. Va., July 9 (AP).—Albert M. Schenk, a wealthy meat packer and philanthropist, died here today. He was 62 years old.

DR. CUTLER DIES; A DIAGNOSTICIAN

He Had Been Head of New York Dispensary and Author of Scientific Books.

OF DISTINGUISHED FAMILY

Born in 1859, He Was a Descendant of Silas Condict, Member of the First Continental Congress.

Special to The New York Times.

MORRISTOWN, N. J., July 9.—Dr. Condict Walker Cutler of 135 West Seventy-sixth Street, New York, died here early this morning, in his seventy-second year. He was born in 1859 in the house in which he died. He was a son of the late Augustus W. Cutler and Julia R. Walker and a descendant of Silas Condict, who was a member of the First Continental Congress and of the Council of Safety.

Dr. Cutler was graduated from Rutgers College in 1879 and from the College of Physicians and Surgeons in New York in 1882, taking his medical degree with the highest honors. After serving as an interne at Bellevue Hospital he entered private practice, from which he retired a few months ago, forty-five years later.

Considered an expert diagnostician, Dr. Cutler was for many years chief of staff of the New York Dispensary. From 1892 to 1895 he was Professor of Dermatology at the University of Vermont.

He was the author of several medical and scientific works, including "Differential Medical Diagnosis," "The Elements of Physics and Chemistry" and "The Differential Diagnosis of the Skin." He was associate editor of The New Epitome of Medicine, and had written many articles for medical reviews and periodicals.

In 1929 the honorary degree of Bachelor of Science was conferred upon him by Rutgers University.

He was a member of many societies, among them the Sons of the American Revolution, the Founders and Patriots of America and the Academy of Medicine. He also belonged to the New York Athletic Club. He was president of the Cutler Land Company and a member and ruling elder of the Dutch Reformed Church in New York.

Dr. Cutler is survived by his widow, a son, Dr. Condict W. Cutler Jr., an associate surgeon at Roosevelt Hospital, and a brother, the Rev. Frederick W. Cutler of Morristown.

The funeral services are to take place at the residence, 15 Cutler Street, at 3 P. M. Saturday. The Rev. Dr. James M. Howard, minister of the Morristown Presbyterian Church, will officiate.

ROBERT A. SHAILER.

Subway Engineer Who Died Here Is Buried in Cambridge, Mass.

Special to The New York Times.

CAMBRIDGE, Mass., July 9.—Robert A. Shailer, widely known engineer, died Monday at the Engineers Club in New York, and was buried today at Mount Auburn Cemetery here. The Rev. Trueman Heminway, rector of the Church of the Epiphany, Winchester, officiated at the private services held in the chapel of the cemetery.

Mr. Shailer was born and educated in Boston and was chief engineer in the construction of the East Boston Tunnel and the Scollay-Haymarket Square subway, as well as in the construction of the Cambridge rapid transit tube. He was also chief engineer on several New York subway construction projects and was president of the Shailer-Schniglau Corporation.

He leaves a son, Harold R. Shailer of Yorkshire, England, and three daughters, Mrs. Paul F. Avery of Winchester, Mrs. Louise H. Turner of Waban and Mrs. Wilson C. Handyside of Cleveland.

EX-JUDGE HENRY S. PRIEST.

Former Member of Federal Bench Dies at Age of 77.

ST. LOUIS, July 9 (AP).—Former Federal Judge Henry S. Priest died at his home here tonight of heart disease, at the age of 77.

Appointed to the bench in 1894 by President Cleveland, Judge Priest resigned a year later to re-enter private practice. He was president of the Missouri Association Against the Prohibition Amendment. In 1924 he sought the Democratic nomination for Governor, but was defeated, and in 1929, the Democratic nomination for Mayor, but lost in a three-cornered race.

Railroads and public utilities claimed most of his time in his law practice.

MRS. MARY A. WRIGLEY.

91-Year-Old Mother of Chewing Gum Manufacturer Dies.

PHILADELPHIA, July 9 (AP).—Mrs. Mary A. Wrigley, mother of William Wrigley Jr., millionaire chewing gum manufacturer and owner of the Chicago National League baseball club, died at her home here today. She was 91 years old.

She was the widow of William Wrigley, who was a prominent Philadelphia manufacturer. The funeral will be private.

Despite her age, Mrs. Wrigley went for an automobile drive almost daily until recently. Several months ago, when her car was struck by a truck, she sustained cuts and bruises.

PAUL C. OSCANYAN.

Was President of Company Making Baseball Show Boards.

Paul Christopher Oscanyan of Bogota, N. J., president of the Star Ball Player Company of this city, died yesterday in the Hackensack (N. J.) Hospital of acute leucaemia after a three days' illness. He would have been 61 today. Surviving are a widow, four sons, one of whom is Paul C. Oscanyan Jr., radio engineer, a member of the University of Michigan Greenland expedition of 1927-28, and two daughters. Mr. Oscanyan's company supplies indicators for the reproduction of the world series, which are familiar to New York fans.

GEORGE F. BENTZ.

Organist for 56 Years in Same New York Church Dies at 72.

George F. Bentz, organist of the Faith Presbyterian Church at 359 West Forty-eighth Street for the last fifty-six years, died Monday in a local hospital. He was 72 years old and had been the organist of the church ever since its establishment. He had rarely missed a service. Mr. Bentz lived at 195 Danforth Avenue, Jersey City.

E. R. REICHMANN DEAD; NOTED RADIO LAWYER

Represented Plaintiffs in a $20,000,000 Suit Against Radio Corporation.

Special to The New York Times.

CHICAGO, July 9.—Ernest R. Reichmann of the law firm of Urion, Drucker, Reichmann & Boutel, an outstanding attorney in the new field of radio law, died this morning at Presbyterian Hospital, where he had been operated upon yesterday for a kidney ailment. He was 37 years old.

Mr. Reichmann was associated with former Senator James A. Reed of Missouri in a suit filed in Kansas City two weeks ago by the Grigsby-Grunow Company of Chicago against the Radio Corporation of America in which damages of $20,000,000 are asked because of trade practices alleged to result from patent combinations of the Radio Corporation.

He was also attorney in a case on the calendar of the United States Supreme Court for this Fall, the first case brought before that body to test the constitutionality of the radio law of 1927. He was counsel for a group of independent radio tube manufacturers who won a decision against the Radio Corporation of America by knocking out a clause of the license issued by the Radio Corporation to various manufacturers requiring them to use tubes manufactured by the Radio Corporation in the sets they manufactured under the corporation's patents.

Mr. Reichmann was a founder of the Radio Manufacturers' Association and of the Radio Protective Association. He was graduated from the University of Chicago in 1913 and from its law school in 1915. He belonged to several clubs.

A widow, three daughters and a son survive, as does his mother, Mrs. Josephine Reichmann, who is an artist.

BISHOP URANGA-SAENZ DIES IN MEXICO CITY

Had Been Among the Foremost Churchmen in Exile During Religious Conflict.

MEXICO CITY, July 9 (AP).—Mgr. Francesco Uranga y Saenz, Bishop of Cuernavaca, died here today.

Mgr. Uranga y Saenz was appointed Bishop of Cuernavaca in May, 1922. He was among the foremost churchmen who went into exile during the religious difficulties in Mexico in 1927. Dispatches from Mexico City in April said that he and five other Church leaders had been deported, but the Mexican Government later said that he had left Mexico of his own accord rather than go on trial for violation of the Mexican religious laws.

In June, 1929, the Bishop returned to Mexico City. He was the first prelate of high rank in the Catholic Church to go back to Mexico after the possibility of a solution of the religious controversy became known. He was joyously received at the capital.

JUSTICE BIJUR EULOGIZED.

Justice J. L. Walsh Declares the State Has Lost an Ideal Jurist.

The bench has lost a great jurist in the death of Justice Nathan Bijur, Supreme Court Justice, John L. Walsh declared when he took the bench in Special Term Part I yesterday.

"For twenty years Justice Bijur has been a jurist of the Supreme Court," Justice Walsh said. "During nearly all of that period he sat in the Appellate Term. His wide learning and sound judgment, his patience in the hearing and consideration of the arguments of counsel and the practical application of his outstanding talents to the solution of the problems presented to him made him an ideal jurist. The people of this State have lost a great jurist, a valuable servant; we, the members of this court, a wise and learned brother, a kind, true and loyal friend. I direct this inadequate expression of our sorrow be spread upon the minutes of this court."

GEORGE GULDEN.

Vice President of Mustard Firm Dies—Born Here 80 Years Ago.

George Gulden, vice president of the firm of Charles Gulden, Inc., manufacturers of mustard compounds, died yesterday at the home of his niece, Mrs. Robert Wangeman, at 242 Central Avenue, Flushing. He was in his eightieth year and unmarried. He was born in New York City, lived for thirty-five years in Astoria until eight years ago when he went to Flushing. He was one of the active members of the Flushing Methodist Church.

Three years ago Mr. Gulden celebrated his fiftieth year as a member of the Gulden firm. Seven years ago he was made vice president. He was a brother of the late Charles Gulden, founder of the firm. Funeral services will be held Thursday afternoon at the Wangeman residence. Interment will be in Flushing Cemetery.

ARCHIE SELWYN JR. DIES.

Producer's Son Succumbs in Los Angeles After Auto Crash.

LOS ANGELES, July 9 (AP).—Archie Selwyn Jr., son of the New York theatrical producer, died here today from a fractured skull received Friday in an automobile accident.

Mr. Selwyn, who was 22 years old, was an assistant director at the Samuel Goldwyn, Inc., studio. He came here six months ago because of his father's wish that he learn the motion picture business.

His father was at the bedside.

Archie Selwyn Jr. was interested in motion picture production and has assisted his father in his theatrical activities by acting as company manager of various Selwyn productions, the most recent of which was "Wake Up and Dream." He had worked in picture studios here as well as in the Goldwyn Coast studios. He was educated at Lawrenceville School and in Switzerland.

JOHN J. ARCHER DEAD.

Democrat Was Elected Ten Times in a Republican Township.

Special to The New York Times.

WARRENSBURG, N. Y., July 9.—John J. Archer, for more than twenty years Overseer of the Poor of this town, died today of apoplexy. He was stricken in the street yesterday shortly after leaving home. Although a Democrat, he was elected ten times by overwhelming majorities in a town normally Republican.

COL. HERSHMAN DIES; VETERAN PUBLISHER

Merged Pittsburgh Chronicle With Telegraph and Bought The Press.

WAS ON GOVERNOR'S STAFF

Had Been Prominent in Republican National Politics and Active in City's Club Life.

Special to The New York Times.

PITTSBURGH, July 9.—Colonel Oliver S. Hershman, veteran Pittsburgh newspaper publisher, died this afternoon at his home here. He was 71 years old.

Colonel Hershman was born in Pittsburgh July 2, 1859, the son of Henry Logan Hershman and Lucy Buhoup Hershman. He attended the Pittsburgh public schools and a commercial college. He was married in New York City in 1904 to Belle C. Boyd of Akron, Ohio.

After leaving school Colonel Hershman entered the employ of The Pittsburgh Evening Telegraph, filling various positions and gradually acquiring a controlling interest in its stock. He merged this paper with The Chronicle, forming The Chronicle Telegraph, which he published until 1900, when he bought The Press. He sold The Press in 1923 to the Scripps-Howard interests.

He was a Republican in politics and was a delegate to the Republican National Convention in 1904. In 1907 he was appointed aide de camp to Governor Edwin S. Stuart, with the rank of Lieutenant Colonel. He also served under Governor Tener and was reappointed by Governor Brumbaugh, but declined the latter appointment.

Colonel Hershman was a member of the United States Chamber of Commerce, the Pittsburgh Chamber of Commerce, the Western Pennsylvania Exposition Society, the Western Pennsylvania Historical Society, the Pittsburgh Country Club, the Oakmont Country Club and the Pittsburgh Athletic Association.

He was also a member of the Pittsburgh and California Automobile Clubs, the Delmar Club, Santa Monica (Cal.) and the Deal Golf Club of Deal, N. J.

Colonel Hershman was a member of the Fellowship Masonic Lodge and the Masonic Veterans.

FULL MILITARY HONORS FOR GENERAL NEVILLE

Cannon to Salute as Marines Escort Cortege to Arlington Cemetery Tomorrow.

Special to The New York Times.

WASHINGTON, July 9.—Major Gen. Wendell C. Neville, commandant of the Marine Corps, who died at Edgewater Beach, Md., yesterday, will be buried in Arlington National Cemetery at 2 o'clock Friday afternoon with full military honors.

Funeral services, with only the family and relatives present, will be held at 12:30 o'clock Friday afternoon at the commandant's house at the Marine Barracks, with Captain Sydney K. Evans, chief of navy chaplains, officiating.

An escort consisting of a battalion of marines from Quantico, Va., and a battalion of bluejackets from the cruiser Richmond will meet the body at the gate of Fort Myer, Va., adjoining Arlington National Cemetery, and as the body is lowered into the grave a detail of marines will fire three volleys. Fort Myer and the Richmond will fire nineteen-gun salutes, while the flag will be at half-staff on Friday at the Navy Department, the Washington Navy Yard, on the Richmond and other naval craft in this vicinity.

The honorary pallbearers will be Ernest Lee Jahncke, Acting Secretary of the Navy; Rear Admirals Jehu V. Chase, William A. Moffett and Montgomery M. Taylor; Major Gen. Smedley D. Butler, Brig. Gens. Ben H. Fuller, Hugh Matthews and Rufus H. Lane and Colonel Rush H. Wallace of the Marine Corps; Major Gen. Preston M. Brown of the army and William T. Saunders of Chevy Chase, Md., who was a classmate of General Neville at the Naval Academy.

GEORGE C. MOORE.

Pittsburgh Bank Official Dies Suddenly at Fifty-two.

Special to The New York Times.

PITTSBURGH, July 9.—George C. Moore, vice president of the Farmers Deposit National Bank, died suddenly in his home in the Schenley Hotel yesterday after a brief illness.

Mr. Moore was born here fifty-two years ago. He was vice president and treasurer of the Reliance Life Insurance Company, a director of the American Window Glass Company and the Suburban Rapid Transit Street Railway Company and a member of the Pittsburgh Stock Exchange. Formerly, for many years, he was vice president of the Pittsburgh Post Publishing Company.

V. RAULT DIES IN PARIS.

Had Been Prominent in Settling Saar Basin Political Status.

PARIS, July 9 (AP).—V. Rault, former French prefect and former president of the League of Nations Commission governing the Saar Basin, died here today. He played a prominent part in the direction of the Saar Basin, to settle the political status by means of which France and Germany are trying to make arrangements to eliminate the necessity of a plebiscite in 1935.

M. Rault was a Counselor of the State and a grand officer of the Legion of Honor. He married Mlle. de Prat de Lestang.

Mrs. Herbert F. White.

Mrs. Herbert F. White, wife of the manager of the Queens Plaza branch of the Corn Exchange Bank in Long Island City, died suddenly yesterday at her home in Douglaston, L. I., after an attack of heart disease suffered a week ago. She came from a well-known family in Queens and was a resident of Elmhurst until several years ago. Services will be announced later.

Richard Kinsella.

Special to The New York Times.

SAN FRANCISCO, July 9.—Richard Kinsella, first Mayor of the San Francisco suburb of San Rafael, died today at his home there at the age of 82. Born in Quebec, Mr. Kinsella came to California fifty years ago. He was a pioneer resident of the Marin county seat, and took active part in the development of the county, serving on the Board of Supervisors for several years.

Births

DONALD—Mr. and Mrs. W. John Donald (nee Edith M. King) of Montclair and New York, on July 8, a daughter, at the Booth Memorial Hospital.

DOUGHERTY—To Mr. and Mrs. Nelson Dougherty, on July 8, a daughter, Elizabeth Ann, at the Fifth Avenue Hospital.

KOCH—Mr. and Mrs. Philip Koch of 751 Gerard Av, Bronx, are happy to announce the arrival of a son on Wednesday morning, July 9, at the Royal Hospital.

STERN—Mr. and Mrs. Edward N. Stern (nee Helen Gellis) announce birth of a son, Lewis Michael, at the Jewish Hospital, July 8, 1930.

VOGEL—Mr. and Mrs. Lewis L. Vogel (nee Marjorie Silverman) of 260 West 72d St. announce the birth of a daughter, Virginia Lee, on July 7, 1930.

Marriages

WARRIN—ANABLE—Miss Alma Anable of New York City, Marshall Lord Warrin of Amagansett, L. I., announce their marriage, at 17 Park Av., July 9, 1 P. M.

Deaths

Ackerman, Mildred I.	Hornfeck, Anna C.
Aitken, Isabelle N.	Kingsbury, George N.
Bacon, William C., Jr.	Klein, Adolf
Bentz, George F.	Le Boutillier, Thomas
Beverly, Emma F.	Levy, Jacob
Bijur, Nathan	Lewis, Saxby
Burns, Walter F.	Licht, Arthur A.
Bryant, Waldo Calvin	Lippman, Blanche
Byrne, Katharine C.	Maas, Moses
Carneol, Ruchel	Merwin, Emma Jane
Collins, Henry H.	Neuberger, Henry L.
Cook, William P., Sr.	Oscanyan, Paul C.
Cutler, Dr. Condict W.	Perle, Abraham
Day, Prairie Paxton	Sinsheimer, Chas. S.
Denner, Marie L.	Skelton, Helen M.
Fennelly, Margaret G.	Smith, Ella G.
Gilbert, Anna E.	Taylor, Richard Henry
Goeller, Kate	Watson, Susanna S.
Green, Sarah	Weinstein, Mendel
Gulden, George	Weissenborn, Henry F.
Handbury, Robert C.	White, Mary A. E.
Haskell, Joseph	Wirtz, John C.
Heyman, Isaac G.	Young, Catherine M.
Hinman, Edward	

ACKERMAN—Suddenly, on Tuesday, July 8, 1930, Mildred Irish, wife of Raymond P. Ackerman. Funeral private.

AITKEN—On July 9, 1930, Isabelle N. Aitken, daughter of the late Henry and Augusta Aitken. Funeral from her late residence, Millington, N. J., on Friday at 2 o'clock.

BACON—William C., Jr., on July 8, 1930; he is survived by his wife, Eva Shelley Bacon of Richmond, Va., and sons, William Charles Bacon 3d, George Henry Bacon, his father, William Charles Bacon Sr., and Miss Beatrice Bacon of Albany, N. Y., and Clarence Bacon of New York City. Services at his residence, 230 East 196th St., on Friday, at 8 P. M. Albany and Richmond (Va.) papers please copy.

BENTZ—George F., beloved organist of Faith Church for fifty-six years, passed away July 7. Remains at the Columbus Circle Chapel, 43 West 60th St. Funeral services at Faith Presbyterian Church, 359 West 48th St., July 10, at 2 P. M. Interment in Weehawken Cemetery.

BEVERLY—On July 9, 1930, Emma Frances, in her eighty-second year, beloved wife of the late George W. Beverly. Funeral private.

BIJUR—On July 8, 1930, Nathan Bijur, Justice of the Supreme Court, beloved husband of Lilly Bijur and father of Harry Bijur, in his sixty-ninth year. Funeral services at Temple B'nai Jeshurun, 257 West 88th St., New York City, on Thursday, July 10, at 10:30 A. M.

BIJUR—Nathan. Congregation B'nai Jeshurun announces with deep sorrow and regret the death of Hon. Nathan Bijur, a member for many years. His passing will be keenly felt by the Jewish community. Members and seatholders are respectfully requested to attend funeral services at the synagogue, 257 West 88th St., July 10, 1930, at 10:30 A. M.
CHARLES W. ENDEL, President.
DAVID HERMAN, Secretary.

BIJUR—Nathan. The trustees of the Baron de Hirsch Fund record with deep sorrow and regret the death of the Hon. Nathan Bijur, a trustee of the fund for twenty-eight years. The board of trustees has lost one of its most active workers and advisers. He was wise in counsel and unremitting in fulfillment of the trust administered by us. We extend our deep sympathy to his wife and family.
S. G. ROSENBAUM, President.

BURNS—On July 9, 1930, Walter F. Burns. Funeral at his home, 7 Pryer Lane, Larchmont, N. Y., on Friday at 10 A. M.

BURNS—Sons of the Revolution in the State of New York: With deep regret announcement is made to the members of the society of the death on July 9, 1930, of their late associate, Walter Francis Burns.
JOHN VERNOU BOUVIER Jr., President.

BRYANT—In Colorado Springs, Col., July 5, 1930, Waldo Calvin Bryant, aged 66 years. Funeral services will be held at his home, 271 Park Av., Bridgeport, Conn., on Friday, 11th inst., at 2:30 P. M. Burial at the convenience of the family.

BYRNE—Katharine C., beloved daughter of Edward P. Byrne and the late Katharine McGleenan. Funeral Friday, July 11, from her late residence, 1,042 Union St., Brooklyn. Requiem mass at St. Patrick's Cathedral at 10 A. M.

CARNEOL—Ruchel, beloved mother of Bernard and David. Funeral service on Thursday, July 10, at 9:30 A. M., at Sigmund Schwartz's Funeral Parlors, 312 5th St., near 2d Av. Interment Montefiore Cemetery.

CARNEOL—Ruchel. We regretfully announce the death of Ruchel Carneol, beloved mother of our dear director, Bernard Carneol. Funeral Thursday, July 10, 10 A. M. from Sigmund Schwartz's, 312 East 5th St., New York. Members and friends please attend.
MENORAH HOME,
Dr. J. E. BRAUNSTEIN, President.

COLLINS—July 8, at his home, Arnecliffe, Bryn Mawr, Pa., in his eighty-sixth year, Henry H. Collins, son of the late Alfred Morris and Hannah Evans Collins. Funeral service at Arnecliffe, Bryn Mawr, Pa., on Thursday, July 10, at 4 o'clock (Daylight Saving). Interment private.

COOK—With sincere and deep regret the New York Society of the Order of the Founders and Patriots of America announces the death of Associate William Pierson Cook Sr. on June 25, 1930.
EDWARD RIDLEY FINCH, Governor.
THERON LAWRENCE CARMAN, Historian.

CUTLER—At the Cutler Homestead, Morristown, N. J., on July 9, 1930, Condict Walker Cutler, M. D., of 135 West 76th St., New York City, in his seventy-second year. Funeral services will be held at The Homestead, 15 Cutler St., Morristown, N. J., on Saturday, July 12, at 3 P. M. Train leaves Lackawanna Station, Hoboken, at 1:30 Daylight Saving Time. Interment private.

DAY—At North Stamford, Conn., on Monday, July 7, 1930, after a lingering illness, Prairie Paxton, beloved wife of Randolph K. Day of Bronxville, N. Y., and daughter of Mr. and Mrs. Martin Saxe. Funeral private. Cleveland and Omaha papers please copy.

DENNER—Suddenly, at Babylon, L. I., July 8, Marie L., wife of John B. Denner of 1,911 Albemarle Road, Brooklyn, and mother of Mrs. Raoul J. Menendez. Remains reposing at the Fairchild Chapel, 86 Lefferts Place, Brooklyn, after 7 o'clock Wednesday, July 9. Solemn requiem mass at Holy Innocents' Church, Beverly Road and 17th St., Brooklyn, Friday morning, July 11, at 10 o'clock. Interment Calvary Cemetery.

FENNELLY—On Tuesday, July 8, 1930, Margaret G. Fennelly (nee Mullaney), beloved wife of the late William Fennelly and loving mother of Mary E. Fennelly and Edward J. Fennelly. Funeral from her late residence, 217 East 182d St., on Thursday, July 10, 1930, at 9:30 A. M.; thence to Church of St. Simon Stock, 182d St. and Ryer Av., where a requiem mass will be offered for the repose of her soul at 10 A. M. Interment Gate of Heaven Cemetery.

GILBERT—At Mount Vernon, N. Y., on July 8, 1930, Anna E. Gilbert, at the home of her sister, Mrs. Robert E. Dale, 415 South 4th Av. Funeral from the home Friday morning, 9:30 o'clock; thence to the Church of Sacred Heart, 5th Av. and 2d St., 10 A. M.

GOELLER—Kate (nee Fel), July 8, 1930, in her seventy-sixth year, beloved mother of Dr. Charles J. Goeller, Mrs. Elmer Donovan, Mrs. John Leuthner and Dr. Frank W. Goeller and sister of Mrs. F. W. Ward. Funeral Saturday, July 12, at 10:30 A. M., from her home, 2,190 Andrews Av., Bronx. Interment Woodlawn Cemetery.

GREEN—Sarah, of 514 West 110th St., beloved wife of the late Samuel and devoted mother of Leon, Gertrude Marks, Regina Rosenberg, Harriet Bloom, Bertha Arnoff. Funeral services at Riverside Memorial Chapel, 76th St. and Amsterdam Av., on Friday, at 2 P. M. Interment at Mount Neboh Cemetery. Kindly omit flowers.

GULDEN—On Tuesday, July 8, 1930, George Gulden, in his eighty-first year, at the residence of his niece, Mrs. Robert Wangeman, 242 Central Av., Flushing, L. I. Services at the residence on Thursday afternoon, July 10, at 3 o'clock. Interment Flushing Cemetery.

HANDBURY—Robert C., suddenly, on July 8, beloved husband of Anne (nee Mullery) and father of Robert D., Harold T. and Mildred A. Funeral from his late residence, 561 West 186th St., on Friday, July 11, at 2 o'clock. Interment Calvary.

Deaths

HASKELL—Joseph, beloved father of Gertrude Haskell of Philadelphia, Pa. Services today, 3 P. M., Alpert Brothers' Chapel, 216 Lenox Av.

HEYMAN—Isaac G., beloved husband of Clara (nee Neuhaus), devoted father of Helen Levy, Dr. George H. and Herman C. Heyman. Services on Friday, July 11, at 1 P. M., at his late residence, 3,647 Broadway.

HEYMAN—Isaac G. Adelphi Lodge, No. 23, F. and A. M., announces with deep sorrow the death of Brother Isaac G. Heyman, an honored member of the lodge of many years standing and father of our Brother Herman C. Heyman. Expressions of sympathy are tendered to the family of the deceased. ARTHUR B. COHN, Master.
T. E. PLOTHOW, Secretary.

HINMAN—With sincere and deep regret the New York Society of the Order of the Founders and Patriots of America announces the death of Associate Edward Hinman Sr. on March 21, 1930.
EDWARD RIDLEY FINCH, Governor.
THERON LAWRENCE CARMAN, Historian.

HORNFECK—On July 8, 1930, Anna Catharine, wife of the late H. Herman Hornfeck, in her eighty-seventh year. Funeral services at her late home, 66 Lakeside Av., Verona, N. J., on Friday, at 2:30 P. M. Interment private.

KINGSBURY—With sincere and deep regret the New York Society of the Order of the Founders and Patriots of America announces the death of Associate George N. Kingsbury on June 11, 1930.
EDWARD RIDLEY FINCH, Governor.
THERON LAWRENCE CARMAN, Historian.

KLEIN—On July 9, at his residence, 104 West 94th, Adolf, beloved husband of Carrie (nee Meyers) and devoted father of Harry. Services at Central Funeral Chapel, 109 West 87th, Friday, July 11, at 10 A. M. Philadelphia papers please copy.

LE BOUTILLIER—Thomas, of 15 East 11th St., July 7, 1930, in his eighty-second year, son of Thomas Le Boutillier and Margaret Gallier. Funeral services Thursday, July 10, at Calvary Church, 4th Av. and 21st St., at 2 P. M. Kindly omit flowers.

LEVY—Jacob, on July 9, devoted father of Cell J. Services at Riverside Memorial Chapel, 76th St. and Amsterdam Av., Thursday, July 10, at 11 A. M.

LEWIS—Saxby, on July 9. Remains resting Stephen Merritt's Chapel, 223 8th Av., near 21st St., until Saturday morning.

LICHT—Arthur Ames, beloved son of Mr. and Mrs. George A. Licht, on Tuesday, July 8. Services at home, 44 Lyncroft Road, New Rochelle, on Friday, 3 P. M.

LIPPMAN—Blanche (nee Herz), beloved wife of Benjamin, dear mother of Irene Watson. Services at Riverside Memorial Chapel, 76th St. and Amsterdam Av., Friday, July 11, at 10 A. M.

MAAS—Moses, beloved husband of Betsy, son of Lina Maas, dear brother of Jacob Maas and Birdie Hueman. Services at the Riverside Memorial Chapel, 76th St. and Amsterdam Av., on Thursday, July 10, at 10 A. M. Cincinnati, Dayton and Cleveland papers please copy.

MERWIN—On Wednesday, July 9, 1930, at the home of Mr. and Mrs. Dwight Clark, Washington, D. C., Emma Jane Merwin, wife of the late Robert Bruce Wallace of Wallingford, Conn., and mother of Mrs. Dwight Clark, Mrs. Harry Rogers of Brooklyn, N. Y., and Mrs. Julian Stokes of Ridgewood, N. J. Private services at the family home, Wallingford, Conn., on Friday afternoon, July 11.

NEUBERGER—On Wednesday, July 9, Henry L., beloved husband of Helene (nee Wachsman), devoted father of Henry Jr. and Gloria, brother of Leo, Lester and Beatrice Lowenstein. Funeral services at the West End Funeral Chapel, 200 West 91st St., Friday, July 11, at 2 P. M.

OSCANYAN—Paul Christopher, suddenly, at Bogota, N. J., July 9, 1930, beloved husband of Elsie Stone. Notice of funeral hereafter.

PERLE—Abraham, suddenly, at Flushing, L. I., on July 9, beloved husband of Anna Zion Perle, devoted father of Ruth and Sidney, brother of Sara Braunstein, Bella Siegel and Miriam Braun. Funeral from Central Funeral Chapel, 109 West 87th St., New York City, Thursday, July 10, 2 P. M. Interment Bayside Cemetery, Brooklyn. Kindly omit flowers.

SINSHEIMER—Charles S., suddenly, on July 7, devoted husband of Estelle L. Sinsheimer and beloved father of Marjorie Rosenthal and Anne Newman. Funeral Friday, July 11, Free Synagogue House, 36 West 68th St., 11:30 A. M. Kindly omit flowers.

SKELTON—Helen Mortimer, at Hotel Willard, West End Av., New York City, widow of the late Henry T. Skelton and mother of Florence Skelton. Interment at Milwaukee, Wis.

SMITH—Ella Grandom, daughter of the late Henry Pratt and Maria Couthouy Smith, at her residence, 70 Morningside Drive. Notice of funeral hereafter.

TAYLOR—Tuesday, July 8, after a brief illness, Richard Henry, son of the late John and Mary Jane Taylor. Funeral from his late home, 232 Cypress Av., Bronx, Thursday, July 10, 2 P. M. Interment Cypress Hills.

WATSON—Susanna Suttle, beloved wife of the late Edward M. Watson and the mother of Mary S. Watson, Susanna W. Ward, Edward M. Watson Jr. and Theodore C. Watson, at her home, in Marbledale, Conn. Services at St. John's Church, New Milford, Conn., on Thursday afternoon, July 10, at 2 o'clock Daylight Saving Time. Interment, Centre Cemetery, New Milford, Conn.

WEINSTEIN—Mendel, on July 9, beloved husband of Gussie, dear father of Jack, Harry, Louis, Frank, Abe, Sadie, Mrs. Rose Zeisler, Ray Schwab and May Solomon.

WEISSENBORN—Henry F., beloved husband of Russell, at his home in Maywood, N. J., on Wednesday, July 9. Services at First Presbyterian Church of Maywood on Saturday afternoon, July 12, at 2:30 (Daylight Saving Time).

WHITE—At 337 Grosvenor St., Douglaston, L. I., Mary A. E., beloved wife of Herbert F. White. Funeral Friday morning at 9:15; thence to St. Anastasia's Roman Catholic Church.

WIRTZ—John C., beloved husband of Bessa Wirtz, after a short illness. Funeral service 2 P. M. Saturday, July 12, at Mount Hebron Dutch Reformed Church, Valley Road and Mount Hebron Road, Upper Montclair, N. J.

YOUNG—Catherine M., on July 8. Funeral services at Church of Our Saviour, 183d St. and Washington Av., Bronx, July 10, at 10 A. M.

Memorials

BECKER—Beatrice. In everlasting and cherished memory of our darling daughter and beloved sister, who passed away a year ago today.

PEARL—Louis. In fond memory of my dear brother, departed from this life three years ago today.
FAE.

TANNEN—Rose. In loving memory of our dear mother and wife, who departed July 10, 1927.
RICHARD, LEONARD, MIRIAM and WILLIAM.

Announcements of deaths may be telephoned to Lackawanna 1000 until midnight. New Jersey, Mulberry 4-3900 between 8:30 A. M. and 6 P. M. daily; Westchester, White Plains 5300, between 9 A. M. and 5 P. M. daily; Long Island, Garden City 3605 between 9 A. M. and 5:30 P. M. daily. Rates: $1.00 an agate line; $1.20 Sunday.

UNDERTAKERS.

CAMPBELL SERVICE
Women Embalmers for Women
Call—TRAfalgar 8200
FRANK·E·CAMPBELL
"The Funeral Church" Inc (NON SECTARIAN)
Broadway at 66th Street, N.Y.

CEMETERIES.

INTERMENT
may now be made directly in
Cypress Hills Abbey
New York's Most Beautiful Mausoleum
located in Cypress Hills Cemetery
(Non-Sectarian)
Desirable Space Still Available.
ORGAN RECITALS in CHAPEL
Sundays 2-4 P.M. Visitors Invited.
Write for Illustrated Booklet.
Offices: 7 De Kalb Ave., (Albee Bldg.)
TRiangle 2527-2528 Brooklyn, N. Y.

THE WOODLAWN CEMETERY
Lexington Av. Subway to Woodlawn (233d St.)
Office, 20 East 23d St., N. Y.
Telephone Olinville 4300 or Algonquin 4470

FOR FAMILY RECORDS.
By purchasing a rag paper copy of The New York Times, of which a limited edition is printed each day, family records of births, deaths, engagements and marriages announced in the regular city edition may be preserved indefinitely. Weekly edition, per copy, 75 cents; Sundays, $1.25.—Advt.

MULROONEY AIDS ANTI-NOISE DRIVE

Pledges Full Cooperation of Force Provided Policemen Need Not Attend Trials.

CORRIGAN BACKS CAMPAIGN

Compulsory Court Appearances and Small Fines Seen as Best Deterrent to Violators.

Plans for greater activity on the part of the police in silencing the city's din and proposals for new ordinances to expedite summonses for noise violations were approved yesterday by members of the Noise Abatement Commission at a conference with Police Commissioner Mulrooney.

Following the meeting, the commissioner said it was felt that the police could be of great assistance in diminishing loud and excessive noises from radios and the unnecessary sounding of automobile horns and sirens. An ordinance by which patrolmen issuing summonses would not have to appear in court and by which complaints would be sworn out in police stations to avoid congestion in the magistrates' courts was favored by the members of the commission.

A proposal to permit patrolmen to impose fines on violators of noise ordinances, render a receipt and deposit the money at station houses, however, was rejected by the conference.

Health Commissioner Wynne told the gathering that of 11,000 noise complaints, practically 20 per cent were against traffic sounds. Commissioner Mulrooney estimated that about 1,000 policemen were taken off their posts each day to appear in court, and he was opposed to any plan which would increase the number of men called to court.

Under the plan approved, those summoned to court would be met with a strict schedule of fines, none of which would exceed $5, the belief, as expressed by Edward F. Brown, director of the commission, being that large fines and heavy penalties are not so strictly enforced, while the smaller fines and the inconvenience of court appearances would serve to educate the offenders.

To put the plan into operation, it was suggested that an amendment to the City Charter be framed, which would allow the desk lieutenant in the police station to administer the oath required for a complaint to the patrolman who served the summons.

The commission was gratified, Mr. Brown said, with the sympathetic attitude of Commissioner Mulrooney and Chief Magistrate Corrigan, who attended the hearing and endorsed the commission's plans.

The commission also discussed the new ordinance prohibiting excessive noises from loud-speakers at radio stores. Great improvement in the abatement of this nuisance was reported. The commission, Mr. Brown said, will intensify its campaign against unmuffled noises from home radios.

A second report of the commission, following the first which was made public on July 7, will be released next Monday, and a third report will be issued on July 21. The second report will deal chiefly with radio and riveting and the third with traffic noises.

CONVICT WEDS IN PRISON.

Trenton Warden Cooperates When Girl Calls to Ask His Aid.

Special to The New York Times.

TRENTON, N. J., July 9.—Married in the New Jersey State prison here yesterday afternoon to Miss Mary Mahoney of Morristown, James Tillyar of Newark must wait for his honeymoon until Jan. 30, 1932.

Tillyar, who is 24 years old, is serving a two-year sentence for attempted burglary in Union County. The girl called at the prison yesterday to ask Warden Edward B. Stone if the ceremony might be performed so that she need no longer deceive her parents, who thought she was Tillyar's wife. Colonel Stone not only consented, but arranged to have the wedding take place at his residence, adjoining the prison, at 2 o'clock. When everything was ready, no one with authority to officiate could be found. By the time the Rev. John Goorley, a prison chaplain, arrived Tillyar had been taken back to prison. He was summoned to the warden's office at 5 o'clock and the ceremony was performed, whereupon he was returned to his cell. Mrs. Tillyar left the prison hurriedly without making known her destination.

CUBA HOLDS SAFEBLOWERS.

Three of International Gang Seized After Shooting Havana Policeman.

HAVANA, July 9 (AP).—A mounted policeman was critically wounded today in a partly successful attempt to arrest three alleged members of an international safeblowing gang.

Policeman Sabino Ramirez saw four men in a car. His suspicions aroused, he started to search the machine. Its occupants began to shoot when Ramirez discovered a kit of cracksmen's tools.

Three of the men were captured. The fourth, said by the police to be an American, escaped. The capture was made from identification of the car by the wounded policeman before he lapsed into unconsciousness.

The customs mark on a suitcase containing the tools indicated it had been brought to Havana from New Orleans on the Steamship Cartago on July 7.

LOST and FOUND

Rates 75 cents an agate line daily; 80 cents Sunday.

Advertisements received until midnight. Telephone LAckawanna 1000. New Jersey, Mulberry 4-3900 (Newark), 9 A. M. to 5:30 P. M. daily; Westchester, White Plains 5300, 9 A. M. to 5:30 P. M. daily; Long Island, Garden City 3605 (Mineola), 9 A. M. to 5:30 P. M. daily.

Found articles of no apparent intrinsic worth but of sentimental value advertised without charge.

Key tags issued on application with registered index numbers and tags to attach to collars of dogs and cats—for 15 cents each.

LOST.

BAG, monogram S. L. S.; finder may keep money; please return bag and contents. Phone White Plains 422.

BAGS (2), overnight and smaller, containing important papers, personal effects, missing from 309 West 109th. Dublin. Watkins 3280.

BAG, from automobile, vicinity 54th-45th; $100 reward. Mohr. Wickersham 7600.

BAG, black, clothes, jewelry, Mount Marion-Kingston, Monday; reward. S 165 Times.

BANK BOOK 10913, Mary Carlo, Corn Exchange Bank, 207th St.-Post Av., city.

CATALOGUE case, vicinity Brighton Beach, Monday; reward. X 2285 Times Annex.

CERTIFICATE Nos. 49806 to 49809, inclusive, lost, representing 200 shares of capital stock of The Oriental Consolidated Mining Co., registered in the name of Joseph Ransom Oldfield, of Barton-on-Humber, in the County of Lincoln, England; notice is hereby given to show cause to issuing company why duplicate certificate should not be issued, application for which has been made.

CERTIFICATE—Southern Pacific Co. stock certificate No. F217920 for two shares in the name "Edna Long." Notice is hereby given to show cause to said company, 165 Broadway, New York, N. Y., why a duplicate should not be issued. Shippen Lewis, Esq., 1935 Commercial Trust Building, Philadelphia, Pa.

CHECKS, insurance and stock papers; reward for return. Farber, 75 Maiden Lane.

CIGARETTE CASE, square, gold, taxi between 61st-Madison and 124 East 84th Monday night; reward. X 2245 Times Annex.

GLADSTONE bag and suitcase; Saturday, July 5, Route No. 22, near Brewster; liberal reward. S 879 Times Downtown.

KODAK, in green leather case, Central Park, 85th St. entrance, west side; reward. Sommer, 139 West 87th.

MANUSCRIPT entitled "Safety First Bankers Trust," Fulton St., Brooklyn, Tuesday. Nevins 2847.

PACKAGE containing six Ansco films, Tuesday morning, Jersey City, Erie R. R., Erie Ferry. Phone Courtland 2290 and receive reward.

POCKETBOOK, English pig, in Yellow taxi, containing Chrysler Renault, Delta Upsilon Club, Western Union, Real Estate, L. I. Real Estate Board, Auto Club of Southern California, Jackson & Codling attorney cards, photostat revolver permit, Codling & Hawkins office check; cash reward. Wm. B. Codling, attorney, 38 Park Row, or Northport, L. I.

POCKETBOOK—Lady's brown leather, containing various valuable articles; Tuesday, 10:30 P. M., 43d St.-145th St., 6th Av., Park Av., 7th Av. Bellous, Mamaroneck, New York.

STOCK CERTIFICATE, No. 20860, representing 18 shares common stock of Allegheny Corp. Fannie Kramer, Cortlandt 5709.

SUITCASE, ladies' clothing, Road 17, between Monticello-New York; reward. Chickering 1669.

VANITY, gold, silver, monogram A. B. H.; liberal reward. Haas. Lackawanna 1114.

WALLET, East Orange bus, July 7, containing money, diamond stickpin, keepsake, baby pictures; liberal reward. Somma, 21 Stuyvesant Av., Newark, Apt. 9, or Bloomfield 2-3326.

Jewelry.

BRACELET, platinum top, on Broadway between 86th-72d St. or Broadway subway to 23d St., Wednesday night; reward. Chelsea 2022.

BROOCH, diamond and emerald, 44th-48th Sts. Monday; reward. Wickersham 4873.

DIAMOND RING, lady's, Saturday afternoon, between 35th and 42d and 5th and 8th; suitable reward. Winter, Chelsea 3882.

EMERALD, 8 karat, Sunday night, 9 o'clock, between Hotel Biltmore and East 41st St.; reward. Tel. Algonquin 8200, Extension 26.

PIN, pearl crescent set in gold, in Bonwit Teller's Store or between 34th and 42d on 5th Av., July 8; reward. Mrs. I. H. Richards, Winton, Conn.

PIN, shape of pea pod; Port Chester-Rye; reward. Port Chester 4440.

STICKPIN, Oriental pearl, gentleman's; Tuesday afternoon; liberal reward. Gramercy 1316.

WRISTWATCH, silver, man's, between 37th-39th and 7th Av. morning July 8; reward. Longacre 1371 during day, or Bensonhurst 4874 evenings.

$75 REWARD.
Pin, platinum, containing 7 large and about 20 small diamonds, lost July 1, between West 84th St., New York City and Woodbine St., Brooklyn, elevated or subway train. A. R. Lee & Co., Inc., 15 William St. Hanover 0630.

$100 REWARD.
Platinum flexible and diamond bracelet lost July 9 between Pennsylvania Station and 5th Av. shopping district; taxi, bus or on L. I. R. R. train. Return to A. R. Lee & Co., 15 William St. Hanover 0630.

$75 REWARD.
Platinum bar pin, 3 pearls in diamond filigree, lost July 6, Greenwich, Conn., or at American Yacht Club, Rye, N. Y. Herbert J. Payne, 15 William St. Hanover 0630.

$75 REWARD.
Brooch, diamond crescent, lost July 4th, between Southampton and East Hampton. H. L. Smith, 15 William St. Hanover 0630.

$125 REWARD.
Gentleman's diamond ring, containing 2 sapphires; lost July 7, vicinity Livonia and Stone Avs., Brooklyn. L. D. Forman, 70 Maiden Lane. John 4214.

$150 REWARD.
Bracelet, platinum, flexible, with 60 sapphires lost July 1, Brooklyn, N. Y., or on S. S. Berkshire. H. L. Smith, 15 William St. Hanover 0630.

Wearing Apparel.

VALISE, brown, containing women's clothing, on way from Fallsburg; reward. Adirondack 9403.

Cats, Dogs and Birds.

CHOW, light tan, male, answers to name Chong, in Scarsdale, Monday morning; liberal reward. Circle 1416.

DOG, German police, female, dark, 4 years, Forest Hill; reward. 695 Clifton Av., Newark, or Newark Airport. Aldworth.

ENGLISH sheep dog, male, gray-white, named Bob, vicinity Queens Boulevard-Hillside Av. Friday; reward. Pennsylvania 1185, 9 A. M.-6 P. M.

PEKINGESE dog, sable color, name "Kogo"; liberal reward. Goldsmith, 54 Riverside Drive.

TERRIER, Irish, answers to "Pat"; reward if returned. A. Wright, 147 Palisade Av., Union City. Phone Union 7-6317.

WHITE DOG, brown, vicinity Church Av., Brooklyn, Sunday; reward. Hegeman 5373.

WANAMAKER'S

HIS MASTERS VOICE

The Music You Want When You Want It—on Victor Records

New Reisman Release

Around the Corner
Bye Bye Blues
Reisman and Orchestra, 10"
No. 22459—75c

Around the Corner
Down by the Railroad Tracks
Frank Crumit, 10"
No. 22423—75c

With My Guitar and You
(From Pathe Picture "Swing High")
Be Careful With Those Eyes
Dan Azpiazu and His Havana Casino Orchestra, 10"
No. 22441—75c

Old New England Moon
How Come You Do Me Like You Do
Rudy Vallee and His Connecticut Yankees, 10"
No. 22445—75c

My Future Just Passed
Get Happy
High Hatters—Nat Shilkret and Orchestra, 10"
No. 22444—75c

Livin' in the Sunlight, Lovin' in the Moonlight
You Brought a New Kind of Love to Me
Bernie Cummins and His Orchestra—The High Hatters, 10"
No. 22409—75c

Personal Service will fill mail and telephone orders . . . call GRAmercy 6200

WANAMAKER'S—FIFTH FLOOR, SOUTH BUILDING

Great Shirt News for Men at Wanamaker's!

FROM THE FOUNDER'S WRITINGS

Almost Every Day We Have Pleasure in Meeting Eminent Workers

of other cities and country towns, who are just back from abroad, who have been ministering to children and old people orphaned by the war; or who have been training wounded soldiers in trades by which one-armed or one-legged men can support themselves. This proves that not all the great workers are in the public eye. In the shade there are noble spirits in the people who are striving to strengthen in many directions the social and educational foundations. Let us not forget that there is another history that never gets into the newspapers. There are heroines uncanonized. Let this be spoken for those who have earned medals and decorations not yet presented.

John Wanamaker

Store Closed Saturday, July 12

Do Your Shopping Now

Dress Length Tunics

of Chiffon and Crepe de Chine

$9.75

(a new low price)

Models from our own stocks and from a manufacturer's surplus...the sheer, cool chiffons are exceedingly dainty and the printed crepes are clearly patterned and distinctive . . . long, short and cape sleeves . . . not all styles in every model...sizes 14 to 40. Pastel grounds and plenty of black and white.

SECOND FLOOR, NORTH BUILDING

ON THE THOROUGHFARE

Dress Length Tunics, $5.95

of Washable Striped Silk Shirting

WANAMAKER'S—THOROUGHFARE AND SECOND FLOOR, NORTH BLDG.

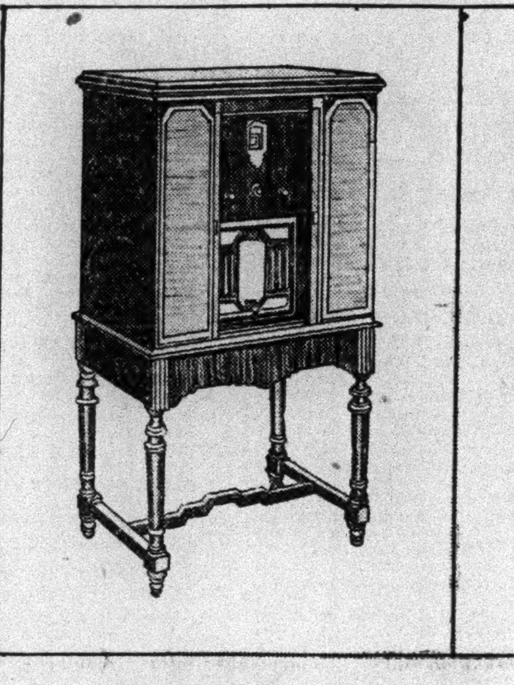

The Serenata

Amrad List Price $272
Amrad Allowance 113
Wanamaker Net Price 159
Complete With Tubes—Installation Extra

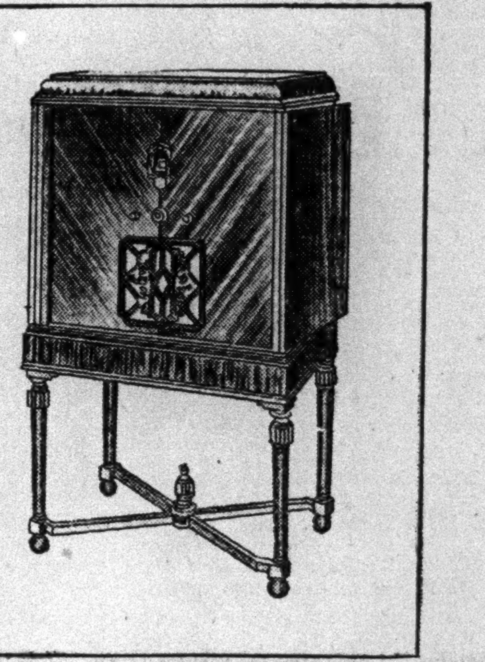

The Symphony

Amrad List Price $322
Amrad Allowance 140
Wanamaker Net Price 182
Complete With Tubes—Installation Extra

A "Trade In" Sale

Planned and authorized by the manufacturer of the splendid

AMRAD RADIO SETS

$63 to $258 Allowance

on Any Radio "Traded In" for a New Amrad, as shown in price list below

This is in line with the policy of "trade-ins" so long established in the automobile industry, where the traded-in automobile has a resale value. But because old radios have no definite resale value, we are not in sympathy with the trade-in practice in radios.

However, we are greatly interested in lowering prices to the public, wherever possible. And since, in effect, this is a lowering of price to YOU, who select one of the new Amrads, we cooperate with this offer of the manufacturer and urge you to buy because you are getting

1930 Models at a Price Not Heretofore Offered

Price List with "Allowances"—All Prices are for Sets Complete with Tubes

Amrad List Price	Amrad Allowance	Wanamaker Net Price	
$522	$258	$264	Complete with tubes
322	140	182	
272	113	159	
225	103	122	
185	63	122	

The Amrad is an all-around superior radio...the cabinets are masterpieces of furniture design, using lovely combinations of soft warm woods, finished, for the most part, in walnut veneer. The radio itself is extremely sensitive . . . selectivity has ben carried to the limit...all tuning operations performed by one control.

An ideal combination of radio engineering and cabinet building...now obtainable at the price of ordinary radio.

Convenient terms of payment may be arranged

WANAMAKER'S—FIFTH FLOOR, SOUTH BUILDING

15,000 Shirts

of $1.35 to $2.50 grades

$1 EACH

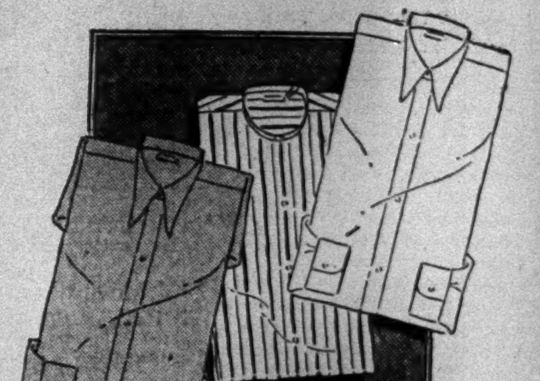

Well, our old friend, the good dollar shirt, is back again!

Not just any old dollar shirt . . . but one from a maker who has been selling fine shirts for years . . .

Full cut shirts . . . well-made shirts . . . well-finished shirts . . . plenty of solid colors . . . plenty of good patterns . . . plenty of variety in weave and color. Broadcloths . . . madras . . . cheviots . . . percales . . . striped broadcloths . . . woven madras . . . chambrays . . .

Neckband . . . matching collar . . . collar-attached . . .

WHITE . . . blue . . . tan . . . green . . . gray . . . and many combinations of colors . . . and all colors are fast. Sizes 14 to 17 . . . sleeves 33 to 35.

Personal Service will fill mail and telephone orders

WANAMAKER'S—STREET FLOOR, SOUTH BUILDING

Round-Up! 450

One-Trouser Suits Two-Trouser Suits Four-piece Golf Suits

$35 to $43 grades

$27.50

Lowered from our own stock.

Worsteds, unfinished worsteds, cheviots, serges and tweeds.

Weights for all year round wear. Models for men and young men; single and double breasted jackets. Blues, grays, tans, blue-grays and brown.

Sizes from 35 to 44. Not all sizes in all models.

WANAMAKER'S—STREET FLOOR, SOUTH BUILDING

Sixteen Remarkable

Upright Pianos $195

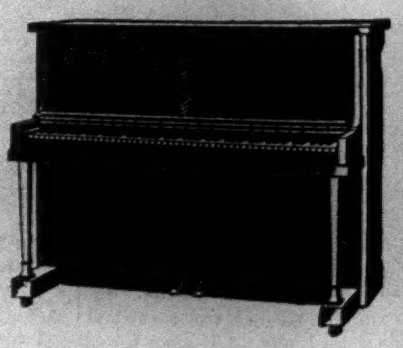

Not hurriedly turned out in a dull period, but painstakingly made in a factory that's always on the go...we have sold hundreds of grands in the last year from the same maker with satisfaction to our customers.

In the graceful Colonial model...mahogany veneer. Full 88 note scale, 7⅓ octaves. With full plates and six-post back (not usually found in a piano at this price) to preserve the resiliency of the strings and the fine resonant tone, and only 3 feet 8 inches high.

Get an upright now until you can accommodate a grand

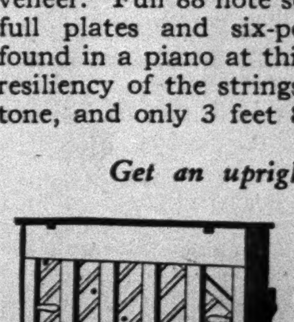

Four Early American Uprights, mahogany veneer, $260

Four Adam Uprights, mahogany veneer, $275

Convenient terms of payment may be arranged—initial payment, balance spread over months

WANAMAKER'S—PIANO SALONS, FIRST FLOOR, SOUTH BUILDING

WANAMAKER PLACE AT 9TH STREET
Broadway to Fourth Avenue — 8th to 10th Street
• STORE OPENS AT 9 STORE CLOSES AT 5 • *Wanamaker's* *Formerly A. T. Stewart* • TWO SUBWAY STATIONS WITHIN THE BUILDING • For orders and inquiries — GRAmercy 6200 For all other calls — STUyvesant 4700

HOUSE RED HEARINGS OPEN HERE TUESDAY

Representative Fish Announces That Tentative Schedule of Witnesses Is Ready.

WHALEN LISTED TO APPEAR

Former Police Head Expected to Testify on Amtorg Documents He Gave Out.

O'SHEA MAY BE CALLED

Committee to Sift School Activities of Communists—Woll Likely to Speak for Labor.

The House of Representatives committee which was appointed at the last session of Congress to investigate Communist activities in this country will hold public hearings here commencing Tuesday at 2 P. M., it was announced yesterday by Representative Hamilton Fish Jr. of this city, who is the committee's chairman.

A tentative schedule of witnesses has been drawn up, including former Police Commissioner Grover A. Whalen, who last May made public documents purporting to show that the Amtorg Trading Corporation, the Soviet commercial agency in this country, was acting as a channel of the Communist International for subversive political activity in the United States. The hearings will be held either at the Federal Building or the Department of Justice Building, 270 Lexington Avenue.

The committee members are Carl G. Bachman of West Virginia, John E. Nelson of Maine, Edward E. Eslick of Tennessee, Robert S. Hall of Mississippi and Mr. Fish. The resolution authorizing the investigation was adopted practically as introduced by Mr. Fish. Under it the committee will investigate Communist activities in educational institutions, the Communist party, the Trade Union Unity League and Communist International in this country, the Amtorg and The Daily Worker, Communist organ published in this city. Congress placed $25,000 at the disposal of the committee, which has the power of subpoena.

During the past month the committee heard witnesses in Washington, including Mrs. William S. Walsh, chairman of the national defense committee of the Daughters of the American Revolution; the Rev. Edmund A. Walsh of Georgetown University, William Green, president of the American Federation of Labor, and various departmental officials of the government, who testified in executive session.

Witnesses here besides Mr. Whalen are expected to be a representative of the Department of Education, probably Dr. William J. O'Shea, Superintendent of Schools, on Tuesday; Commissioner Charles G. Wood of the Department of Labor, on Wednesday, and Matthew Woll, vice president of the American Federation of Labor, next Thursday.

Mr. Whalen will testify on July 18. The hearings will continue for perhaps a week longer and will then go to other cities, probably Detroit, Chicago, Buffalo and Philadelphia. It is possible that hearings will be held in San Francisco, Los Angeles and Seattle.

"Our object," Mr. Fish said yesterday, "is to get the facts relating to Communist activities here and not in Russia. We do not propose to investigate socialism, radicalism or pacifism.

"In addition to hearing testimony collectively each member of the committee plans a separate study of Communist conditions in the particular section of the country from which he comes. The combined information obtained will be presented to Congress, with recommendations for legislation to curb future Communist activities throughout the country."

RHINELANDER TO ACT SOON.

Divorced Wife's Counsel Going to Nevada for Settlement.

Special to The New York Times.

WHITE PLAINS, N. Y., July 9.—Frank M. Gagliardi of the firm of Clark, Close & Davis, attorneys for Mrs. Alice Jones Rhinelander, will leave here Sunday for Las Vegas, Nev., where he will meet attorneys for Leonard Kip Rhinelander next Tuesday or Wednesday for the signing of an agreement for the settlement of the Rhinelander lawsuits, it was learned here today.

The amount of the outright payment of money to Mrs. Rhinelander in return for abandonment of her suits against Mr. Rhinelander and his father, Commodore Philip Rhinelander, is said to be less than the $1,000,000 first reported, according to William D. Cunningham, also of the firm of Clark, Close & Davis. He declined to reveal the figure, but indicated that reports that the sum would be $100,000 to $200,000 were more nearly accurate than the original report. Mrs. Rhinelander will still use the name of Rhinelander, he said.

The signature of Leonard Kip Rhinelander to the agreement is believed to be the only remaining step in the proceedings.

EXONERATED IN HOLD-UP.

Bronx Youth Picked Up by Mistake in Police Chase, Detective Says.

Edward Lombardy, 24 years old, of 230 East 150th Street, the Bronx, was exonerated yesterday of participation in the hold-up of a barber shop at 217 East 181st Street on Saturday, and was discharged by Magistrate Stern in West Farms Court.

Detective Dittmars said Lombardy was the victim of circumstances and that he had been picked up with two other men after six robbers had abandoned a taxicab during a police chase.

The cases of the other two prisoners, James Conti, 21 years old, of 1,715 Montgomery Place, and Michael Zacchino, 19, of 254 East 151st Street, were adjourned to be examined today.

Detective Dittmars said his investigation had shown that Lombardy had stepped out of his home when the robbers ran by. Lombardy also ran when they ran and the police arrested him, thinking him one of the gang.

JOHN HETHERINGTON.

HETHERINGTON MADE QUEENS SURROGATE

Municipal Court Justice Since 1919 Is Named by Roosevelt to Succeed Newcombe.

WIDELY ENDORSED FOR POST

Has Been in Democratic Politics for Years—Appointment Held a Victory for County Leader Theofel.

Special to The New York Times.

ALBANY, July 9.—Judge John Hetherington of Queens today was named by Governor Roosevelt as Surrogate of Queens County to succeed the late Richard Newcombe.

Judge Hetherington has been a member of the bar for thirty-two years, and for the last ten years has been Municipal Court Justice in Queens.

Mr. Hetherington had many endorsements for the office of Surrogate, among them being letters from Emile E. Rathgeber, president of the Queens County Bar Association; Dr. George J. Ryan, president of the Board of Education of New York City; Justice Timothy A. Leary, Presiding Justice of the Municipal Court of the City of New York; Justice John MacCrate, of the Supreme Court, Second District; Justice Lewis L. Fawcett, of the Supreme Court, Second Division; Justice William F. Hagarty, of the Supreme Court, Appellate Division; Justice Isaac M. Kapper, of the Supreme Court, Appellate Division; George Gordon Battle; Former Representative John J. Kindred, and G. H. Wilcocks, former president of Queens County Chamber of Commerce.

Judge Expresses Surprise.

The appointment of Judge Hetherington as Surrogate was hailed in Queens yesterday as another victory for Democratic County Leader John Theofel, who endorsed the candidate and recently was instrumental in the appointments of Tax Commissioner Bernard M. Patten and Park Commissioner Albert C. Benninger.

This recognition by the Governor of Mr. Theofel's endorsement was regarded by Queens Democrats as strengthening the executive chairman's position at the head of the county organization.

Judge Hetherington made the following statement yesterday afternoon when the news of his appointment reached him from Albany:

"This appointment is a great honor and a great responsibility. In fact, I have not yet recovered from the shock of the news that the Governor has appointed me Surrogate, when so many well-qualified lawyers in this county, with excellent endorsements, had announced their aspirations for the post.

"I may say, however, that ever since I left my private practice in 1919 to take up the duties of Municipal Court Justice I have been in close touch with all the legal phases of the duties of Supreme Court Justice, County Judge, District Attorney and Surrogate. I have always had aspirations to advance judicially and I hope that I will be able to give the people the best possible service in the post and to prove my sincerity as a holder of public office.

"I am sorry that the Surrogate's Court is not run along the same lines as the Supreme Court Justice bench, so that several of the well-qualified applicants for the Surrogateship could share in the honors and duties of the post."

Municipal Justice 10 Years.

The new Surrogate said yesterday that he would wait a few days before taking the oath of office and give Supreme Court Justice Leander B. Faber of Jamaica time to clear up the work before him as acting Surrogate.

John Hetherington was born in Belfast, Ireland, in December, 1873, and came to this country when a boy. He has resided in Astoria for more than forty years.

While actively engaged in Democratic politics for many years, he first was appointed to public office in 1900 as Chief Assistant District Attorney by the late Fred G. DeWitt, then District Attorney of Queens County. He retained this position when Mr. DeWitt resigned and Matthew J. Smith succeeded Mr. DeWitt in 1911.

In 1914, at the completion of his term as Chief Assistant District Attorney, Judge Hetherington retired to private practice of law. In 1919 he was nominated and elected Municipal Court Justice, and re-elected in 1929, receiving both the Democratic and Republican nominations. He has always been an organization Democrat and has succeeded in avoiding factional alignments.

The place vacated by Judge Hetherington, Democratic leaders believe, will be filled by Chief Assistant District Attorney Thomas Kadien Jr., whose father was the predecessor of Judge Hetherington in the Municipal Court and who is now Official Referee.

Bank Robber, Foiled, Kills Himself.

FORSYTHE, Ga., July 9 (AP).—Foiled in an attempt to hold up the Citizens' Bank here, a man identified as C. A. Bonner of Augusta, Ga., shot himself while being pursued today and died two hours later.

GUGGENHEIM BACKS ROCKET SKY-STUDY

Gives Fund to Continue 17 Years of Work Done by Prof. Goddard of Clark University.

250 MILES UP IS AIM

Data of Aid to Aviation and Radio Expected to Be Obtained Eventually.

The experiments carried on for the last seven years by Professor Robert H. Goddard of Clark University, Worcester, Mass., to develop rockets for exploration of the atmosphere at extreme altitudes will be continued with the financial aid of Daniel Guggenheim, it was announced by Clark University yesterday. The amount of Mr. Guggenheim's contribution was not disclosed. Mr. Guggenheim is now out of the city.

The hope of Professor Goddard and his supporters is that such exploration will produce data of practical value to aviation and to radio communication, as well as data of great scientific significance.

The announcement attributed to Professor Clark the feeling that the prospects for improvements in such rockets are similar to those which have been achieved in aviation since the original airplane flight of a few feet made by the Wright brothers.

Rocket Fuel Developed.

In his recent experimentation Professor Goddard has developed a continuously burning liquid fuel to propel his rockets.

At present, according to the statement from the university, scientists are well acquainted with the air and its contents up to twenty miles above the earth's surface, but have only theoretical data concerning conditions beyond that altitude.

"Perfection of Professor Goddard's rocket," the statement continues, "will mean that thermometers, barometers, electrical measuring apparatus, air traps to collect samples of air and other instruments may be sent to extreme altitudes to bring back much-needed information. It is planned to shoot the rocket straight up and to control its descent by means of a parachute. Its greatest weight will be in the liquid propellants, which naturally will be exhausted in flight, so that in descending, the full-sized rocket will weigh very little—considerably less than an aviator jumping with a parachute from an airplane.

"The advantages of vertical ascent are obvious. Present methods of reaching high altitudes are limited to balloons, whose ascent cannot be controlled and whose place of landing on descent is a matter of uncertainty. Recovery of such balloons depends upon the person who finds them. Quite often they are lost altogether or their instruments tampered with to such an extent that the results are useless.

"When one of the rockets is perfected, and this is admittedly a matter of years, much valuable information will be obtained in the fields of meteorology, astronomy, radio broadcasting, aviation and science in general. For instance, it is expected that a great deal will be learned of the spectrum of the sun above the ozone layer from 50 to 75 miles above the earth's surface. Further knowledge will be gained of radio broadcasting waves, which are known to follow the ceiling known as the Kennelly-Heaviside layer. This is assumed to be a layer of air charged electrically. In the field of meteorology and as a particular aid to aviation, it may be possible to prepare high-elevation weather maps."

Hope to Study Vacuum Conditions.

The university's statement quoted Dr. Charles G. Abbot of the Smithsonian Institution as saying that Professor Goddard's rockets would enable scientists to study the atmosphere at heights where the density of the air is less than in the most perfect vacuum that may be produced at the earth's surface.

"Hydrogen and helium may be found more plentiful than oxygen and nitrogen there," said Dr. Abbot. "Samples for chemical composition will be brought down, temperatures and pressures will be determined, the electrical and magnetic properties of the higher atmosphere will be measured and light will be thrown on the idiosyncrasies of radio transmission.'

"These things we have been speaking of relate to the atmosphere 25 to 250 miles up. They are of absorbing scientific interest. Of greatest value to the aviator of the future will be the moderate-height measurements of temperatures, pressures, wind velocities and electrical conditions, which rockets at all principal airports will make daily. With the parachute rocket we may expect that automatic instruments will be sent to any desired height and will bring back their records safely within a few minutes. Thus by means of a network of stations the Weather Bureau will be in position to map the weather of the air as successfully as now it maps the weather of the earth's surface."

Professor Goddard's experiments have had the assistance of the Smithsonian Institution, Clark University and the Carnegie Institution of Washington. They will be continued, the university announced, under the direction of a committee consisting of Dr. J. C. Merriam, president of the Carnegie Institution; Dr. Abbot, Charles F. Marvin of the Weather Bureau, Colonel Charles A. Lindbergh, Dr. R. A. Millikan of the California Institute of Technology, Dr. Walter S. Adams of Mount Wilson Observatory, John A. Fleming of the Carnegie Institution and Henry Breckinridge.

3 INDICTED IN STOCK DEAL.

Members of Firm, Now Closed, Accused of $5,100 Theft.

An indictment charging the theft of $5,100 in stock from George C. Adam of 69-09 Hull Avenue, Maspeth, Queens, was returned yesterday against John Israel, John C. Harris and Joseph H. Robbins, who, it was alleged, formerly comprised the firm of Robbins & Co., 23 Beaver Street.

Israel, according to the complaint lodged with Acting District Attorney James E. McDonald, sold 300 shares of Roxy common stock to Adam in February, 1927. A few months later, it was alleged, Adam was induced by Harris to exchange this stock for 180 shares of Roxy Circuit. Robbins a few days later got Adam to bring this stock to his office and deposit it as collateral in an account. The three so-called brokers, it was charged, closed their office soon after Adam delivered the stock and have not been seen since.

5,000, Athirst, Fight Six Agents to Get Beer; Wrecking Party Turned Into Picnic at Camden

Special to The New York Times.

CAMDEN, N. J., July 9.—Beer flowed in the Pennsylvania Railroad yard in East Camden today when 5,000 thirsty citizens struggled with six prohibition agents for possession of a consignment of real lager which the agents had found in a box car and were about to destroy.

Sixty-four full barrels and 128 half-barrels of the beer were in the shipment. The agents had discovered it last night and the word spread that they would haul it away on trucks and pour it on the city dumps.

When Roy D. Spaulding, in charge of the agents, opened the box car he noticed that the crowd of spectators was increasing at an alarming rate. There were stout men, slim men, tall men and short men, every type of the species. They had one common trait. They were thirsty.

First the front rankers appealed to the agents for "just a smell of it," but the pleas were ignored; the kegs were trundled onto the trucks. The appeals changed to jeers and the crowd became more restless, husky throats muttering in angry chorus. But the agents kept on trundling kegs.

Then the crowd openly rebelled. A mass movement began somewhere in the rear of the throng and those in the front rank surged, not too reluctantly, toward the box car. The agents were brushed aside. Brawny-fisted men staved in the heads of the beer casks and the party was on. Dishpans, pails, buckets, derby hats and other containers appeared as if by magic and were quickly filled. It looked like an old-fashioned picnic.

When Chief of Police Lewis Stehr reached the yard with his men in response to an emergency call a dozen kegs had been carted away on wagons and many others had been spilled. The police stopped the party.

The beer, Spaulding said, was shipped by "the Jasper Paint Company of Harrison" to the "Holland Paint Manufacturing Company, Camden." The names are believed to be fictitious.

BROTHER ENDS SUIT OVER HUBERT GIFTS

Charities Chosen by Coolidge, Smith and Rosenwald to Get $4,536,275 Soon.

COURT APPROVAL AWAITED

Withdrawal of Action Actuated, Lawyer Says, by Respect for Committee That Aided Estate.

Joseph Horwich, court interpreter, withdrew his objections yesterday to an accounting by the executors of the estate of his brother, Conrad Hubert, flashlight manufacturer, which sought permission to distribute $4,536,275 to thirty-four institutional beneficiaries. The organizations, which are engaged in religious, educational, charitable or benevolent work, were selected last January by a committee composed of former President Coolidge, former Governor Smith and Julius Rosenwald, Chicago philanthropist.

Isadore P. Eisenberg, counsel for Mr. Horwich, announced the abandonment of the suit to Surrogate Foley. He explained that his client took this course because "of his great love and sentiment for his brother and sympaathy for his charitable plan."

Mr. Horwich also was actuated, the lawyer added, "by his great respect and admiration for the members of the committee" and the belief that the institutions were worthy beneficiaries of the money. Mr. Eisenberg said that a suit filed by Mr. Horowich in Brooklyn, asking for a construction of that part of the will containing the philanthropic bequest, had been discontinued on June 3.

The brother's action will enable C. Bertram Plante and the Bankers' Trust Company, executors of the estate, to proceed with the distribution of the fund, which has been delayed for several months by the two suits. Their attorney, Samuel K. Abrahams, told Surrogate Foley that a considerable portion would be distributed immediately after the court approves the accounting. This will be done in a few days.

It was said that no cash settlement had been made with Mr. Horwich, who received about $1,000,000 under the will. He based his suits on the contention that the provision for "indefinite charities was repugnant to the laws of New York State."

The disputed accounting showed that the executors have a total of $7,780,688 principal of the entire estate.

Mr. Hubert, who died on Feb. 14, 1928, asked his executors to select a "committee of three prominent citizens to investigate and determine the institutions" to share three-fourths of the residuary estate. The committee announced its selection on Jan. 10 last.

MAYOR GETS FERRY APPEAL.

Auto Club Asks Better Service on 92d Street-Astoria Route.

The New York Automobile Club made public yesterday a letter to Mayor Walker requesting better ferry service on the Ninety-second Street-Astoria ferry. An accompanying statement by the organization said that it originally had complained about this service on April 24 to Commissioner of Plant and Structures Goldman, and that yesterday's petition to the Mayor "was prompted by the unsatisfactory reply received to the club's second complaint made on July 1."

The statement said: "The ticket-selling system now in operation is such that motorists cannot purchase their tickets while in their cars and on the slip. They are compelled to alight from their cars and enter the ferry terminal, frequently holding up long lines of cars behind them and also delaying the loading of boats."

Commissioner Goldman's answer to the club's first complaint about the ferry service was that his department "contemplates reconstructing these ferry terminals in the near future in such shape that ticket booths can be out on the curb." The club said that no action has been taken.

MOUNTAINEERS WED BEFORE MICROPHONE

Ceremony Uniting Kentucky Radio Performer and Bride Is Broadcast Here.

WORD "OBEY" IS OMITTED

Five Crocketts Play "Hill-Billy" Songs and Call Dancing Turns as Sixth Is Married.

A Kentucky mountain wedding was staged last night in the studios of WABC, 485 Madison Avenue, when Albert Crockett, 23 years old, one of the six Crockett mountaineers of Kentucky whose daily program of "hillbilly" songs is heard over the Columbia network, was married to Miss Josephine Phillips, 22, also a native of Kentucky.

It was described by the Columbia Broadcasting System as the first international marriage on the air, and on the short wave hook-up, the wedding vows of the couple as they stood with the minister before the microphone, and the music suitable to a genuine mountaineer wedding, including "Pop Goes the Weasel," were carried to New Zealand and parts of South America. The word "obey" was omitted from the ceremony.

The ceremony went on the air at 7 o'clock. "The bride certainly looks sweet," said Don Carney, announcer, as the couple stepped to the microphone and faced the Rev. Warner S. Alexander, pastor of Hyde Park Christian Church, Brooklyn. This was the cue for the Crockett family to start playing "Haste to the Wedding," on the fiddle and the guitar, with "bones" accompaniment.

The mouth organ was missing from the musical ensemble, for the bridegroom is the mouth organ player. He took part in the air program, however, giving the calls for the square dances, such as "balance all" and "get your partner and promenade home," immediately after the ceremony.

The bride wore a gown of white satin and Holland lace, with a net veil caught up with a circlet of pearls and carried a bouquet of American beauty roses, baby breath and ferns. The bridegroom wore a blue serge sack suit, a white shirt with attached soft collar and a black and white necktie.

Mrs. Mattie Phillips, mother of the bride, came to New York from Kentucky for the wedding. John H. Crockett and his wife, Mrs. Admonia Crockett, parents of the bridegroom, and their 10-year-old daughter, Eleanora, from Sharpsburg, Ky., also were present.

The near relatives and friends of the couple, members of the studio staff and invited guests made up the audience in the room designated as the "international" studio.

While the newlyweds were showered with rice, the fiddlers played "Turkey in the Straw" and "Little Brown Jug." After the mountaineer tune, "The Fun's All Over," the bridal party went to a restaurant for a wedding dinner.

Young Crockett and his bride became engaged four months ago. He said after the ceremony they would spend their honeymoon "going round New York and New Jersey" between the daily programs at the WABC studio.

The Crockett Mountaineers have been appearing on the air in New York for three months.

ORDERS 309TH MOBILIZED.

Gen. Ely Directs Infantry Reserve Officers to Report July 14.

Major Gen. Hanson E. Ely, commanding the Second Corps Area, issued orders at Governors Island yesterday for the mobilization of the 309th Infantry of the Seventy-eighth Division at Camp Dix, near Wrightstown, N. J., on July 14.

At the same time fifty-nine reserve officers assigned to the regiment, most of them business and professional men from the States of New Jersey and Delaware, were ordered to report to their regiment on mobilization.

Colonel John W. Reed of 711 West Twentieth Street, Wilmington, Del., is in command.

First in the Morning Field Throughout the World

THE NEW YORK TIMES in six months this year published 13,895,586 agate lines of advertising—more than any other morning newspaper in the world and an excess of 4,594,327 lines over any other New York newspaper (morning or evening). For many years The New York Times has maintained leadership among all New York newspapers.

In June also The Times was world leader in the morning field, publishing 2,169,965 agate lines, and exceeding any other New York newspaper by 751,879 lines.

The high quality of the advertising published in The New York Times is more significant than its volume. Tens of thousands of lines of announcements are excluded monthly because they do not meet The Times standards of acceptance.

INTERNE SUSPENDED WHEN PATIENT DIES

Young Doctor at Gouverneur Must Await Result of Inquiry Into Forceful Feeding Case.

DR. GREEFF GETS REPORTS

Making "Fullest Investigation" Into Question of Blame—The Autopsy Shows Nothing Homicidal.

Dr. Milton J. Eisen, who for the past year has been an interne at Gouverneur Hospital, was suspended yesterday by Dr. J. G. William Greeff, Commissioner of Hospitals, following the death on Tuesday at Gouverneur Hospital of Martin Lewison of 152 Henry Street, a patient, who died while being forcibly fed.

Dr. Greeff, after receiving reports during the day from Dr. Eisen, Dr. Thomas A. Gonzales, Deputy Chief Medical Examiner, and Dr. I. J. Nascher, acting medical superintendent of the hospital, promised that a thorough investigation would be made to determine whether blame for Lewison's death rested with the interne, whose responsibility it was to feed the patient.

Dr. Gonzales said yesterday afternoon that he had found nothing homicidal in the death. He had performed an autopsy earlier in the day.

"The only thing I can say of course, is that this occurrence is a most regrettable one," Dr. Greeff said yesterday. "As to whether blame should attach to Dr. Eisen is a matter for the fullest investigation, and that investigation is now being made."

He added that he hoped to have complete information on the matter some time today.

Describing the circumstances leading to the patient's death, Dr. Eisen said in a report to Dr. Greeff:

"The patient had not been eating. Because he suffered a decided loss of weight, it was decided to force him to eat. The patient had taken a dish of custard, a glass of milk and was eating a piece of roll when he suddenly gasped and stopped breathing. Artificial respiration was tried, but failed to resuscitate."

Dr. Nascher reported to Dr. Greeff that the patient was a diabetic who came to Gouverneur Hospital in December, 1929.

"He gradually failed," the report said, "and during the last two weeks he lost ground rapidly. He became sugar free, however, and absolutely refused to eat, so that the expedient of forceful feeding had to be resorted to. He was forcefully fed. He would not swallow. We tried to sustain life by feeding him. He died shortly afterward."

Reports to Dr. Greeff indicated that while Lewison was being fed there was no indication that he was strangling. It was explained that through lack of nourishment the man had become so weak that had food become lodged in his windpipe, due to his efforts to keep from swallowing it, he probably would not have had enough vitality and strength left to show the usual symptoms of strangulation.

Officials at the Department of Hospitals explained yesterday that it was not unusual to resort to forceful feeding with difficult patients. It was generally resorted to if considered necessary to save life, they said.

"We do not want the one bad result of treatments in our hospitals to blot out the 999 good results," one official said. "While we make no effort to 'whitewash' this incident, we realize that there are many ways in which a thing like this might have happened with no blame attaching itself to the one administering the forceful feeding. But if there is any irregularity in this instance, we mean to find it."

Dr. Eisen, the suspended interne, started his term at Gouverneur Hospital on July 1, 1929, and is scheduled to serve until July 1, 1931. His home address was given yesterday as 50 Berkley Avenue, Yonkers. He is a graduate of Bellevue Medical College.

NEW YORK RANK HANGS ON CENSUS DECISION

Ruling on "Greater Atlanta" Is Expected to Settle City's Status Compared to London.

WASHINGTON, July 9 (AP).—The great city of New York may well look to a pending Census Bureau decision on the smaller city of Atlanta.

For if the census solicitor should decide that Atlanta is not entitled to its "greater" status in comparison with other cities New York might, by the same standard, claim preponderance over London.

In which event New York, present population 6,958,792, might proclaim itself the world's greatest city, although it now takes second place to Greater London's 7,742,212.

The crux of the Atlanta situation lies in whether the Georgia city can claim, under a 1929 Legislature enactment, the population of suburbs whose political entity was not destroyed in consolidation. The smaller towns added to Atlanta retained their own Mayors and police powers.

Such is the situation in London.

Statistics available at the Census Bureau show "many Londons, none geographically nor politically comparable to New York."

A recent article points out that the "City of London" is but one square mile in size, less than 15,000 in population, "the ancient core of a modern Leviathan." It is situated on the north shore of the Thames, and is comparable to New York's Wall Street district in its aggregation of business blocks and public buildings. Over this, and this only, the Lord Mayor of London rules.

In 1888 more than 100 satellite communities were made into the administrative County of London, each community keeping its own Mayor. All these political entities are included in the count of "Greater London."

One statistician figures the two cities equal. If the New York metropolitan district included all of the area within a radius of forty miles of the City Hall, he said, the population would be about 9,472,500.

And if the London metropolitan district included all within a forty-mile radius of Charing Cross, he deducted, its population would be "almost the same, slightly less than 9,500,000."

Pope Receives Dominican Envoy.

VATICAN CITY, July 9 (AP).—Pope Pius today received the Marquis Eduardo Persichetti Ugolini, newly appointed Minister from Santo Domingo, for the presentation of his letters of credence.

Mr. Rogers Begs to Disagree With Some Current Advice

To the Editor of The New York Times:

BEVERLY HILLS, Cal., July 9.—My genial competitor for the nation's ear, Mr. Calvin Coolidge, in one of his sermonettes, advises people to spend more.

Now, we know that Mr. Coolidge's success has been based on personally following that theory. But my advice is the exact opposite.

If there ever was a time to save, it's now. When a dog gets a bone he don't go out and make the first payment on a bigger bone with it. He buries the one he's got.

Don't make the first payment on anything. First payments is what made us think we were prosperous, and the other nineteen is what showed us we were broke.

Yours,
WILL ROGERS.

CENSUS GAIN OF 45% SHOWN IN SUFFOLK

Total in 10 Townships and 2 Indian Reservations Is 160,810, Against 110,246 in 1920.

BABYLON UP 70 PER CENT

Other Increases Average 50 Per Cent—Farms in County Number 1,573—2,063 Are Unemployed.

Special to The New York Times.

MINEOLA, L. I., July 9.—The total population of the ten townships and two Indian reservations comprising Suffolk County was announced as 160,810 today by Supervisor Charles R. Coffin of the Census Bureau here. This is an increase of 45 per cent over 1920, when the total was 110,246. The unemployment total was 2,063, while 1,573 farms were enumerated.

Babylon township, with an increase of 70 per cent, showed the largest gain, while the others gained less than 50 per cent, on the average.

The totals by townships are as follows:

	1930.	1920.	Unemployment.	F'ms.
Islip	33,073	20,709	305	60
Huntington	25,539	13,893	506	175
Brook Haven	28,230	21,847	469	309
Smithtown	12,032	9,114	46	54
Southold	11,630	10,147	89	267
Babylon	19,260	11,315	398	86
Riverhead	7,923	5,753	35	338
Southampton	15,292	11,614	111	209
Shelter Island	1,113	890	16	21
East Hampton	6,519	4,852	75	54
Shinnecock Indian Reservation	160	112	14	..
Poospatuck Indian Reservation	34	..	..	..
Totals	160,810	110,246	2,063	1,573

The 1930 figures for villages previously unrecorded are:

Babylon Township.

INCORPORATED VILLAGES.

Amityville	4,431	Lindenhurst	4,040
Babylon	4,334		

UNINCORPORATED VILLAGES.

Deer Park	426	Farmingdale (part)	709
North Babylon	490	North Amityville	1,142
West Babylon	370	Copiague	1,125
Belmont State Pk	11	Balance of township	1,812
Wyandanch	256		
Lincenhurst	74		
Pinelawn	40		

Easthampton Township.

INCORPORATED VILLAGES.

Easthampton	1,918	Sag Harbor, part	989

UNINCORPORATED VILLAGES.

Montauk	608	Springs	360
Amagansett	953	North West See.	28
Hither Hills State Park	6	Wainscott	182
Montauk State Park	1	Jericho	128
Gardener's Island	15	Three Mile Harb.	47
Easthampton	1,171	Balance of township	113

Riverhead Township.

INCORPORATED VILLAGES.

Northville	618

UNINCORPORATED VILLAGES.

Riverhead, part	4,773	South Jamesport	299
Calverton	572	Laurel	39
Aquedogue	236	Balance of township	1,140
Jamesport	251		

HARRISBURG, Pa., July 9 (AP).—Loss of one of Pennsylvania's present delegation of thirty-six Congressmen appeared probable today on the basis of preliminary 1930 census returns from three-quarters of the States. Reports of the district census supervisors, as compiled by The Associated Press, indicated that the current population would not exceed 9,900,000 and might be closer to 9,850,000.

In enacting its reapportionment bill the House set 280,780 as the population for each district. This made the required population for thirty-six representatives about 1,108,000.

CENSUS IS COMPLETE IN TWENTY STATES

Eight More Will Clear by Saturday, and Only 31 of 575 Supervisors Will Remain.

WASHINGTON, July 9 (AP).—Twenty States have shut up shop on the census.

The Census Bureau here has marked them "closed out," meaning that the last employe has been lopped from the payroll, the last item of expense has been marked paid and the last record sent to Washington. Eight more States will "clear" by Saturday.

Monday will see only thirty-one of the 575 supervisors' offices still in operation, and they will be scattered through twenty States.

When New York's report came in yesterday onl ytwo more difficult jobs of city census taking remained with the bureau, the Philadelphia enumeration and the recount in St. Louis.

Director William M. Steuart today announced that 106,233 portfolios of enumeration districts have been received by the bureau here. The districts numbered about 120,000 in all. He said population announcements of 69,731 places—cities, towns, counties and precincts—have been made.

Unemployment announcements have totaled 20,094.

This speed in nation-wide dissemination of census facts is unprecedented in census history. In past enumerations the people have had to wait months before such information was available. The 1930 system of having each supervisor announce his subdivisions just as soon as the count was complete quickened returns.

The States in which all supervisors have shut up shop are Alabama, Arizona, Arkansas, Colorado, Delaware, Indiana, Kansas, Louisiana, Maine, Minnesota, Mississippi, Montana, Nebraska, Nevada, New Hampshire, New Mexico, North Carolina, North Dakota, Rhode Island and Wyoming.

METROPOLITAN AREA HAS 11,000,000 PEOPLE

Population Within 50-Mile Radius Is Based on Virtually Complete Census Figures.

7,000,000 SEEN FOR CITY

Wynne Expects This Total by Aug. 10, Basing Estimate on Cut in Death Rate.

PUTS GAIN AT 357 A DAY

Compares Mortality Tables to Show New York Is Healthiest of World's Large Centres.

Approximately 11,000,000 people live in the metropolitan district of New York, including the territory within a forty-mile radius of the City Hall, according to a compilation made yesterday from virtually complete statistics for the 1930 census. The metropolitan district, which was defined three years ago by the Merchants' Association in accordance with the methods approved by the Census Bureau, has an area of 3,765.5 square miles.

Tabulation of the returns in the present census has been completed for every section of the district except three New Jersey counties—Somerset, Monmouth and Middlesex. The population of the remaining sections, including New York's five boroughs, Rockland, Westchester and Nassau Counties, the towns of Huntington and Babylon in Suffolk County, Hudson, Bergen, Essex, Passaic, Union and Morris Counties in New Jersey and the towns of Greenwich, Stamford, Darien, New Canaan and Norwalk in Connecticut, totals 10,605,900. The three New Jersey counties not included are estimated from incomplete figures to have between 385,000 and 390,000 residents.

Sees 7,000,000 for City.

Health Commissioner Wynne predicted yesterday that New York City would pass the 7,000,000 mark in population by Aug. 10. He made public a recalculation of the city's death rate based upon the population figures announced by the census authorities on Tuesday and declared that the new statistics showed New York to be the largest and the healthiest city in the world.

Commissioner Wynne based his estimate of the date New York will reach 7,000,000 on the fact that the census was taken as of April 1 and that the increase in the last ten years shows that the city gains at the rate of 357 a day. The recalculated death rates for New York and Chicago, as compared with the latest available figures for other large cities, were given by the commissioner as follows:

	1927.	1928.	1929.	Aver. Past 3 Yrs.
*New York	10.67	11.61	11.3	11.2
*Chicago	11.2	12.11	11.2	11.5
London	12.1	12.1	13.8	12.7
Paris	13.5	13.6	15.1	14.1
Berlin	11.4	11.2	12.1	11.6

*Revised according to the 1930 Federal Census enumeration.

Compares Infant Rates.

"It is true that in the comparisons we are utilizing crude death 'rates,'" said Commissioner Wynne. "Since standardized death rates are not available we can employ a comparison of the infant death, which health authorities generally regard as the most reliable single index of a community's healthfulness. According to the League of Nation's bulletin, the infant death rate of the following cities, expressed as the number of deaths under 1 year per 1,000 living births, was as follows:

	1927.	1928.	1929.	Av. Past 3 Yrs.
New York	56	65	59	60.0
Chicago	63	64	61	62.7
Detroit	70	77	..	73.5
Milwaukee	62	68	71	67.0
London	56	67	67	63.3
Paris	86	97	101	94.7
Berlin	86	78	86	83.3

"It will be noted that this accepted standard, too, accords New York City first rank in healthfulness among the large cities of the world," he said.

Commissioner Wynne declared that the general death rate for the first six months of 1930 was 11.75, the lowest ever recorded for the first six months of the year, which usually show a considerably higher rate than the second six months because of the seasonal prevalence of communicable diseases. If present conditions continue, he said, the 1930 rate may be reduced to 10.5 per 1,000.

Commissioner Wynne contrasted this figure with the death rate of 20.57 per 1,000 which existed in New York in 1900, and pointed out that had the old rate continued there would have been 141,213 deaths last year instead of the 77,482 actually recorded. He made public the following recalculation of the population and death rate for the last ten years to supersede the previously announced figures, based on the "faulty" 1925 State census.

	Population.	Deaths.	Per 1,000.
1920	5,684,959	73,249	12.88
1921	5,815,138	64,257	11.05
1922	5,945,317	69,690	11.72
1923	6,075,496	69,452	11.43
1924	6,206,031	71,252	11.48
1925	6,336,[illegible]	71,864	11.34
1926	6,466,[illegible]	76,082	11.76
1927	6,596,568	70,430	10.67
1928	6,727,103	78,091	11.61
1929	6,857,282	77,482	11.30

"Those familiar with local health conditions have long realized New York City's remarkable healthfulness and know why these healthful conditions prevail," said the Commissioner. "We have an abundant supply of remarkably pure water; the high quality of our milk supply is the admiration of health officers throughout the world; our system of dealing with preventable diseases has been copied far and wide, as have also our methods of promoting infant hygiene."

Weds as He Is Convicted of Murder.

BECKLEY, W. Va., July 9 (AP).—Facing life imprisonment for the killing of a man near here, Kent Fleming, 25 years old, of Beckley was a bridegroom today. Fleming married Miss Jane Louise Brown of Evansville, Ind., yesterday soon after he was returned to the county jail to await a hearing on a motion to set aside the verdict returned at his trial. He was convicted of first degree murder for the killing of Benjamin Moss. The jury recommended mercy.

ADVERTISEMENT.

Contracts to Be Let by the City of New York

The CITY RECORD, published by The City of New York, contains full particulars in relation to these contracts. Issued daily, except Sundays and holidays. Ten cents a copy, $20 a year. 378 West Broadway, Manhattan.

DEPARTMENT OF PURCHASE
Bids received at Room 1900, Municipal Building, Manhattan, until 10:30 A. M. on dates specified.

WHITE LEAD to Dept. of Plant and Structures. Bids open July 18, 1930.
AUTOMOTIVE EQUIPMENT to Fire Dept.
SCOOP SHOVELS AND PICK HANDLES to Dept. of Sanitation. Bids open July 17, 1930.
LUMBER to Dept. of Sanitation.
ELECTRICAL EQUIPMENT FOR COAL HOIST to Dept. of Plant and Structures. Bids open July 14, 1930.
HYDRANT PUMPS to Dept. of Sanitation.
WHITE OAK POLES to Dept. of Sanitation.
AUTOMOTIVE EQUIPMENT to Dept. of Water Supply, Gas and Electricity.
LINOLEUM to Office of the Commissioner of Accounts. Bids open July 15, 1930.

DEPARTMENT OF HOSPITALS
Bids received at Room 1050, Municipal Bldg., Manhattan, on dates specified.

1—BUTTER, CHEESE AND EGGS.
2—MEATS AND POULTRY.
3—STOCK FRUITS AND VEGETABLES.
4—LAUNDRY, CLEANING SUPPLIES AND EQUIPMENT.
5—LUMBER AND COFFIN SHOOKS, to be furnished.
Bids open at 10:30 A. M., July 18, 1930.

FURNISH AND INSTALL A DUPLEX AUTOMATIC ELECTRIC SEWAGE EJECTOR for Pavilions A and B at Bellevue Hospital, First Ave. and 26th St., Manhattan. Bids open at 11 A. M., July 17, 1930.

ERECT ONE-STORY ADDITION TO THE SYNAGOGUE located in the New York City Home District, Welfare Island, Manhattan.
COMPLETE NEW ADDITIONS TO, AND INSTALL NEW ROOFING AND SHEET METAL WORK on the present garage in the New York City Home District, Welfare Island, Manhattan.
ALTERATIONS AND ADDITIONS TO MENTAL CLINIC (OLD WARD 47), AND CONVERTING IT INTO A FEMALE DETENTION WARD at Bellevue Hospital, First Ave. and 26th St., Manhattan.
FURNISH AND SET BRONZE FRAME FLY SCREENS IN ALL WINDOWS AND DOORS IN EXTERIOR WALLS THROUGHOUT 1ST, 2D AND 3D FLOORS OF THE INFIRMARY NURSES' HOME, ALSO FLY SCREENS IN CERTAIN WINDOWS AND DOORS IN THE EXTERIOR WALLS of the Northeast Extension of the Nurses' Home, Metropolitan Hospital, Welfare Island.
PAINTING EXTERIOR IRON AND WOODWORK AND SHEET METAL, AND OF THE INTERIOR COMPLETE of the eight pavilions, and the interior only of the main kitchen, bakery, laundry, curved corridor and straight corridor running therefrom to yard, in the cellars at the Sea View Hospital, Staten Island. Bids open at 11 A. M., July 11, 1930.

X-RAY AND LABORATORY SUPPLIES AND EQUIPMENT to be furnished. Bids open at 10:30 A. M., July 11, 1930.

DEPT OF WATER SUPPLY, GAS AND ELECTRICITY
Bids received at Room 2351, Municipal Bldg., Manhattan, until 11 A. M., on dates specified.

WATER MAINS AND APPURTENANCES be hauled and laid in various streets in Borough of Brooklyn.
WATER MAINS AND APPURTENANCES to be hauled and laid, furnished, delivered and laid in various streets in Borough of Richmond.
Bids open July 18, 1930.

STEEL AND CAST IRON WATER MAINS AND APPURTENANCES to be furnished, delivered, hauled and laid in various streets, Borough of Manhattan.
WATER MAINS AND APPURTENANCES to be furnished, delivered and laid in various streets in Borough of Richmond.
Bids open July 15, 1930.

WATER MAINS AND APPURTENANCES to be furnished, delivered, hauled and laid in various streets in Borough of Richmond.
Bids open July 11, 1930.

PRESIDENT OF BOROUGH OF MANHATTAN
Bids received at Room 2034, Municipal Bldg., Manhattan, until 11 A. M., on July 14, 1930.

80,000 GALLONS GASOLINE,
15,000 GALLONS FURNACE OIL,
3,500 CUBIC YARDS CONCRETE AND PAVING SAND,
70,000 GALLONS ASPHALTIC CEMENT,
20,000 BAGS PORTLAND CEMENT
to be furnished.

DEPARTMENT OF PARKS
Bids received at the Arsenal Building, Central Park, 5th Ave. and 64th St., Manhattan, until 2:30 P. M., on July 15, 1930.

ERECT STEEL PIPE FRAME CANOPIES OVER EXISTING SWINGS AND STEEL PIPE FRAME SHADE PAVILIONS in Playground in Mosholu Parkway, St. Mary's Park West and Crotona Park West, in the Borough of Bronx.

DEPT. OF SANITATION
Bids received at Room 1257, Municipal Bldg., Manhattan, until 12 Noon on July 17, 1930.

FOR REPAIRS TO D. S. C. SCOWS NOS. 8 AND 15.

ARMORY BOARD
Bids received at the Office of the Mayor, City Hall, New York City, until 3:30 P. M., July 16, 1930.

NO. 1—LAY A NEW FLOOR at the Armory of the 212th Coast Artillery, 62d St. and Columbus Av., Manhattan.
NO. 2—PAINTING OF ROOF TRUSSES AND OTHER STRUCTURAL MEMBERS, MONITORS AND WINDOW SASH AND THEIR APPURTENANCES, ETC. at the Armory of the 258th Field Artillery, 29 W. Kingsbridge Rd., Bronx.
NO. 3—REGRADE, RESURFACE, ROLL AND RESEED, ETC., the surface of the Landing Field of the 27th Division Air Service (Miller Field), at New Dorp, Staten Island, N. Y.
NO. 4—FURNITURE to Armory of the 2d Battalion, 105th Field Artillery, 1,122 Franklin Av., Bronx.
NO. 5—FURNISHING AND DELIVERING ONE WHEELED TRACTOR OF THE FARM TYPE to the 27th Division Air Service (Miller Field), New Dorp, Staten Island, N. Y.

Attractive Sites for Homes.

In the Real Estate pages of The New York Times are offered lots and land for those who wish to build homes for Summer or all-year occupation.

The New York Times

HEAT IN WEST KILLS 12 IN FIVE STATES

Mitchell, S. D., Swelters in 108 Degrees—In 4 Other Cities Temperature Is Over 100.

NATIONAL FORESTS CLOSED

Fire Hazard There Increases—Crops Suffer in Kansas, Missouri and Oklahoma.

CHICAGO, July 9 (AP).—Summer heat cooked the Middle West today as the temperature soared toward new high figures and caused twelve deaths in two days.

Many cities sweltered around 100 degrees, Mitchell, S. D., heading the list as the hottest at 108. Sioux Falls, Des Moines, Lincoln and Sioux City each reported 100 and experienced their hottest day of the year.

A farmer near Lincoln and two persons in the St. Louis district died from the effects of heat, equaling the number of victims taken by the hot wave yesterday.

Chicago, where a gentle lake breeze stirred, was enjoying milder weather with the thermometer hanging around 84. Milwaukee, St. Paul and Minneapolis each boasted of 89 while Omaha had 97.

The forecast was for continued high temperatures and fair weather, with perhaps a few scattered showers within thirty-six hours.

Deaths attributed to the heat were distributed as follows: Minnesota 2, Missouri 3, Kansas 1, Montana 2, Nebraska 1 and Iowa 3. Numerous prostrations were reported. Two persons seeking relief from the sweltering temperatures toppled from windows in Kansas City and were injured.

Temperatures above the 100 mark were liberally distributed throughout Missouri and Kansas, and the same heat was in prospect for tomorrow. The continued dry spell in Kansas was injuring all growing crops, the Federal Weather Bureau reported.

Texas and Oklahoma were suffering less than States to the north. The same situation prevailed in the Rocky Mountain area, it being warmer near the Canadian border in Montana than at Phoenix, Ariz.

Predicted showers and thunderstorms gave promise of relief for Colorado, Wyoming, Montana, New Mexico, Utah and Arizona.

The hot dry spell prevailing in the mountain region for three weeks has created a fire hazard in national forests, and emergency regulations have been placed in force on campers. In some districts persons are not allowed to leave the main roads in forest territory.

$150,000 JERSEY FIRE DESTROYS 3,250 PIGS

Eight Firemen Hurt as Buildings on Four Secaucus Farms Burn, Routing Families.

Fire caused by sparks from the himney of a cooking shack destroyed four pig farms along Wiegand's Lane, Secaucus, N. J., yesterday, killing 3,250 pigs and doing damage estimated at more than $150,000.

The homes of four families living on the farms were destroyed and eight firemen from the Union City and North Bergen Fire Departments were injured. One fireman, Larry Spelzhorn, was sent to North Hudson Hospital with a broken arm. The others were treated at the scene by ambulance surgeons and sent home.

The fire started on the farm of Benjamin Koenemund and spread quickly to the adjoining farms of John and Charles Shock, John Pankowitz and George Hinsel. Fanned by a strong breeze, the flames made rapid headway, and although rescuers made several attempts to drive the pigs out of the burning building each time the pigs stampeded and raced back in. Among those destroyed were hundreds of sucklings intended for the New York hotel trade.

LOSE FIGHT ON NEW HOTEL.

38th St. Owners Fail to Get Writ Under Zoning Laws.

The application by Tompkins McIlvaine and other property owners in the neighborhood of 106 to 114 East Thirty-eighth Street and the Murray Hill Association, comprised of owners of real estate in that vicinity, to restrain the Town House Construction Company from continuing with the erection of a twenty-four-story apartment hotel building there on the ground that, while it is being erected under a permit approved by the Board of Standards and Appeals, it is in violation of the statute of the law, was denied yesterday by Supreme Court Justice Walsh.

The court ruled that the proof indicates that the building does not comply with the requirements of the tenement house law or of the multiple dwellings law, as originally enacted, and that the defense to the action is, "to say the least, debatable," but said that the injunction should be denied in view "of the practical completion of this twenty-four-story structure on an investment of nearly $2,000,000."

FIGHT INFANTILE PARALYSIS.

Los Angeles Authorities Ask That Children Avoid Gathering Places.

LOS ANGELES, July 9 (AP).—Precautionary steps were being taken today by city and county health authorities to prevent spread of infantile paralysis, which since June 1 has caused eleven deaths in Los Angeles County.

"The disease, as in many other cities, has been periodic here every two years," Dr. John L. Pomeroy, county health officer, said. "It probably will last until late in August and then will disappear. It has not reached its peak yet. We generally have eighty cases a week and thus far have had but forty-seven a week.

"When it is considered there are at the present but 190 cases in a population of nearly 2,200,000 it can be seen the situation is not dangerous."

Health authorities are requesting parents to keep children away from theatres, churches, swimming pools and other gathering places.

RACING CLASSIC ON RADIO.

Announcers to Describe Big Events at Chicago Track.

A radio account of the second Arlington Park classic to be held at the Chicago race track on Saturday is scheduled for broadcast by two nation-wide networks. When Gallant Fox, with Earl Sande up, contends against the field of selected three-year-old thoroughbreds of America, an announcer will describe the scene for WJZ's coast-to-coast network, beginning at 5:15 o'clock, Eastern Daylight Time. The feature fifth race will be described by Clem McCarthy, turf expert.

Beginning at 5:40 o'clock, the broadcasting facilities will be joined by the WABC network which will be with Edgar Horn of the National Turf Digest and WABC announcer stationed before a microphone at the Arlington Park Jockey Club. The WJZ word-picture will be broadcast from the paddock, from various points of vantage along the track and the finish line.

Earlier in the afternoon on Saturday the WABC network will attempt to rebroadcast to American listeners a description of the Princeton-Cornell-Oxford-Cambridge track meet to be held at Stamford Bridge, England. This is to begin over the radio chain at 5:15 o'clock, New York Daylight Time, with H. M. Abrahams, Olympic athlete, at the microphone.

Radio Board Quits for Summer.

WASHINGTON, July 9 (AP).—Swamped by applications and tangled in a maze of litigation, the Federal Radio Commission is taking a summer breathing spell before renewing its struggle to keep pace with the conflicting demands for use of the air. Hearings have been discontinued here until Sept. 2. Routine business is being carried on as usual, however, and Commissioner Sykes is conducting hearings on the Pacific Coast. When the commission resumes hearings in September, there will be more than 300 cases on its docket and about twenty cases pending in the Court of Appeals of the District of Columbia.

BROTHER CHIEF HEIR OF PERCY CHUBB

Hendon Chubb to Receive All but 20th of Residue, Besides $900,000 Bequest.

ESTATE PUT AT $2,000,000

Sister-in-Law Gets $450,000 and 4 Hospitals $25,000 Each—Roeth Estate to Cooper Union.

Special to The New York Times.

MINEOLA, L. I., July 9.—Specific legacies totaling $1,450,000 are made in the will of Percy Chubb, filed for probate with Surrogate Leone D. Howell here today.

Mr. Chubb, who was one of the world's leading experts on marine insurance, was the head of Chubb & Son, marine underwriters, of 5 South William Street, Manhattan. He died on a train near Drummondville, Canada, on June 14, while on his way from his country home at Glen Cove, L. I., to his lodge on the River St. Anne des Mots for salmon fishing. The estate is said to exceed $2,000,000.

Hendon Chubb, a brother, of West Orange, N. J., who is the chief beneficiary of the will, receives $900,000. A sister-in-law, Edith W. L. Bush of 19 West Fifty-first Street, Manhattan, gets $450,000.

Referring to the legacy to Hendon Chubb, the testator wrote:

"Without in any way impairing the absoluteness of the said legacy to my brother, it is my hope that if I shall leave a letter or other writing signed by me requesting him to make certain payments therefrom, he will carry out my wishes in this regard, but neither the hope thus expressed nor said letter or other writing is to be taken as in any way affecting the absoluteness of the said legacy or as imposing any obligation whatever upon my brother."

$25,000 Each to Institutions.

The will gives $25,000 each to the following institutions: Nassau Hospital at Mineola, the North Country Community Hospital at Glen Cove, the New York Orthopedic Dispensary and Hospital of New York City, in memory of the testator's wife, and to the London Women's Hospital of London, England, in memory of Mr. Chubb's mother, Victoria E. Chubb.

The residuary estate is divided as follows: Hendon Chubb gets twelve-twentieths; seven-twentieths was to have been placed in trust for a sister, Mrs. Mabel A. V. Greene of West Orange, who was also named coexecutor. But she has pre-deceased the testator and in compliance with the terms of the will her share now goes to the brother, Hendon. The remaining twentieth goes to another brother, Sidney Chubb of 4 Rue Gerbillen, Paris, France, in trust. Hendon Chubb remains the sole executor.

Hendon Chubb, at his home in West Orange last night, declined to comment on the clause of the will concerning "a letter or other writing signed by me."

Roeth Estate to Cooper Union.

The entire estate of Louis Roeth, estimated at about $100,000, is left to Cooper Union by the terms of his will, filed yesterday. Mr. Roeth, a decorative painter, who died on May 18 in his seventieth year, directed that the money be used "for the purpose of giving instruction in ornamental drawing and painting to artists in ornamental arts and the income used to award prizes to art students and in assisting poor but deserving students in obtaining an education at Cooper Union."

"I make this bequest," wrote Mr. Roeth, "for the reason that during 1876, 1877 and 1878 as a student I attended the course in ornamental drawing, and was greatly benefited thereby, and I now desire to aid, assist and encourage worthy students seeking to obtain an education there."

If she had lived, the testator's mother would have received a life income from the estate, the principal going to Cooper Union after her death. Mrs. Roeth died on July 1, 1927. The testator made no provision for two sisters, a nephew and four nieces.

Complete list of wills and appraisals on page 32.

SAY OFFICIALS BALK ALL INQUIRIES HERE

Young Republicans, in Report, Censure Roosevelt and Walker for "Laxity."

DRY ACTIVITIES ASSAILED

Leader, in Address, Compares Legalized Searches by Agents to British Raids on Colonists.

At a meeting of the State affairs committee of the Young Republican Club, held at the Brooklyn Club yesterday, a report was adopted censuring Governor Roosevelt and Mayor Walker for alleged laxity in fixing responsibility for official acts in various branches of New York City's government.

The report, presented by Sidney Tartikoff, acting chairman of the State affairs committee, read in part:

"The foundations of good government are shaken by the spectacle of prosecuting attorneys, representing the people of this State, balked by public officials who insistently refuse to divulge the facts of public crimes." The report makes specific mention of the Walsh, the Warder and the Queens sewer cases, and asserts that "revelations of graft in the city Health and Street Cleaning Departments have all produced examples of how the abused principle that a man need not testify against himself has become a sanctuary for men who have held and violated the trust of public office."

After the approval of this report, Harold L. Turk, Republican State executive committeeman and leader of the Eighth Assembly District Republican organization, protested against recent court decisions which justified the searching of private homes and seizing of private papers by prohibition agents without search warrants. Mr. Turk said that such court rulings were contrary to the Fourth Amendment of the United States Constitution and a previous decision made in a prohibition case by the late Supreme Court Chief Justice Taft.

In his speech on prohibition, Mr. Turk asserted that as a result of this extension of Federal agents' authorities which permitted them to invade private homes, a condition has developed similar to the one which existed prior to the American Revolution.

"Prohibition has split the various party organizations in this country, and the split in the Democratic party during the last Presidential campaign bears me out," Mr. Turk said, "because of the policies of enforcement in vogue. Supreme Court Justice Taft, in a decision handed down in the case of Carrol vs. the United States affirmed the principle set forth in the Fourth Amendment of our Constitution, which states that a man's home and private papers are inviolate. This protects the private citizen against such invasions as are now being sanctioned by court decisions.

"In Colonial days the British Government gave blanket writs of assistance to their customs officers in America to allow them to search American colonists' homes without the trouble of a search warrant. So intense was the feeling of the outraged colonists that the Boston tea party and finally the American Revolution resulted."

Mr. Turk also scored the killings which have resulted from the shooting of motorists by prohibition agents after they have tried to stop cars on dark roads. He said that he would never stop his car on a dark road because of the possibility of highwaymen.

MORROW MAJORITY 250,211.

Official Tally Shows Senatorial Candidate Polled 422,978 Votes.

Special to The New York Times.

TRENTON, N. J., July 9.—Official figures made public today by the Secretary of State's office show that Ambassador Dwight W. Morrow, Republican nominee for United States Senator, received 422,978 votes in the primary election last month. Representative Franklin W. Fort was second with 118,621 votes, while former Senator Joseph S. Frelinghuysen ran third, with 47,811. John A. Kelly, the fourth contender, polled only 6,335 votes. Mr. Morrow's majority over the combined votes of his opponents was 250,211.

Ambassador Morrow and Mr. Kelly were the only candidates for nomination to the so-called short term, to fill the vacancy created by the resignation of Walter E. Edge, now Ambassador to France, and Mr. Morrow received 466,917 votes against 32,935 cast for Mr. Kelly. In both contests the Ambassador carried all twenty-one counties of the State.

In the Democratic primary, which was without contest, former State Senator Alexander Simpson was nominated for the full term, receiving 118,494 votes, while Miss Thelma Parkinson was named for the short term with 107,723 ballots.

There were 1,810,474 persons eligible to vote in the primaries, but only 773,114 went to the polls.

CAPTURES BANK ROBBER.

New Orleans Policeman Fells One of Band With Pistol.

NEW ORLEANS, July 9 (AP).—A motorcycle policeman braved the fire of bank robbers escaping in an automobile today, brought down one with the butt of his revolver and recovered two sacks of money.

Two masked men, with a third sitting at the wheel of an automobile, held up customers and employes of the Freret Street branch of the Interstate Bank and Trust Company, took all the money in sight and sped away.

A State highway policeman, Lionel Escude, gave chase on a motorcycle and opened fire with his revolver. The robbers returned the fire with shotgun and revolver, until they and the policeman had exhausted their ammunition.

The robbers leaped out and started running toward the woods. Escude overtook one of them, Fred Diebel, an ex-convict, whom he felled with his pistol. The others escaped.

Bank officials estimated the loot at $3,500, but more than $1,700 was recovered from two sacks Escude recovered from Diebel.

HASTINGS WOULD PUSH MEDICINAL LIQUOR BILL

State Senator Promises, if He Is Re-elected, to Seek Law to Aid Physicians of State.

State Senator John A. Hastings of Brooklyn announced yesterday that he would reintroduce his medicinal liquor bill in the Senate next January providing that he was re-elected in the Fall.

This bill would authorize the physicians of New York State to give more prescriptions for medicinal liquor than they are allowed under the Volstead act. A public hearing was held on the bill on April 1 by the Finance Committee, Senator Hastings declared, but it lacked one vote of passing.

"In spite of the fact that the bill is my own handiwork, I believe it would be the solution to many of the problems which are being faced by the medical practitioners today," he asserted. "At the time the bill was proposed last April it received the favorable support of physicians, lawyers, educators and many organizations from all parts of the State. Prominent organizations such as the Anti-Saloon League, the Kings County Medical Society and the New York State Medical Society were in favor of the bill as to its content and many of them assured me that they felt it would be a fine thing if adopted.

"The Federal Government has had no right to control the medical practice of the various States. If the Federal agents felt the physicians were abusing the privileges they were receiving under the bill and were violating the Volstead act, they could arrest the physician and the Attorney General of New York State would be required to defend them. The first case of this description would be considered a test case and would be finally carried to the Supreme Court of the United States."

MAKES STRICTER AIR RULES.

Capital Flying Club Doubles Private License Requirements.

Special to The New York Times.

WASHINGTON, July 9.—Taking the stand that recent airplane crashes indicate that Department of Commerce private pilot license requirements are not strict enough, the directors of the District of Columbia Air Legion, private flying club, have ordered that private pilots shall have at least twenty hours of solo flying before carrying passengers in a legion plane.

Department of Commerce regulations require ten hours flying time for a private pilot license to carry passengers for pleasure. Private pilots are not licensed to carry passengers for pay.

Gilbert G. Budwig of the aeronautics branch of the Department of Commerce said today that a number of aviation schools have urged regulations requiring more hours of flying time as a qualification for licenses, but he declared that the present regulations cover the needs of the service.

Today on the Radio

July 10, 1930. Eastern Daylight Saving Time. Wave length in meters on left of station. All time is P. M. unless otherwise indicated. Stations in each group are arranged in accordance with their location on the dial.

OUTSTANDING EVENTS ON THE AIR TODAY

4:00 P. M.—United States Navy Band—WABC.
8:00 P. M.—Fleischmann-Vallee Orchestra; Frank Crumit, songs—WEAF.
8:00 P. M.—Lucky Strike Dance Orchestra—WJZ.
8:15 P. M.—"Political Situation in Washington Tonight," Frederic W. Wile—WABC.
8:30 P. M.—Philharmonic-Symphony Orchestra; Willem van Hoogstraten, conductor—WOR.
8:30 P. M.—Prospect Park Band—WNYC.
9:00 P. M.—Hatters Orchestra—WJZ.
9:30 P. M.—Frost Melody Moments—WEAF.
9:30 P. M.—Maxwell Ensemble—WJZ.
9:30 P. M.—Concert Orchestra; Toscha Seidel, violin—WABC.
10:00 P. M.—RCA Orchestra; Rosalie Wolfe, soprano—WEAF.
10:00 P. M.—Kodak Symphony Orchestra—WABC.
10:30 P. M.—"What Congress Has Accomplished," Senator James E. Watson of Indiana—WABC.

NEW YORK

526 M—WNYC—570 Kc
11:00 A. M.—Aviation Weather; Civic Information
11:05 A. M.—A Thought for Today
11:10 A. M.—Care of the Skin—Dr. Herman Goodman
11:25 A. M.—Morning Musicale
11:45 A. M.—Animal Tales—Merrill Hitchcock
6:00—Vacation Time in Manhattan Parks—John Mulholland
6:15—Laura Ferman, Songs
6:30—Welfare Work Among Jewish Soldiers, Sailors and War Veterans—Isadore Abelson
6:40—Poet of the Piano
7:00—Saving Your Eyes—Margaret Schaefer
7:10—Hot Weather Hints for Mothers—Dr. E. J. Abbott
7:25—Baseball Scores
7:30—Time; Police Alarms; Civic Information
7:35—French Poets and Poetry—Alfred de Musset—Prof. S. M. Delson
7:50—Everyday Problems—J. Winter Russell
8:05—Ecuador Duo
8:30—Prospect Park Concert

526 M—WMCA—570 Kc
9:00 A. M.—Tuneful Topics
9:30 A. M.—Air Health School
10:00 A. M.—Talk—Hazel Drukker
10:10 A. M.—Elvira Geiger, Piano
10:15 A. M.—Channel of Dress—Emilie Gianni
10:30 A. M.—Tuneful Topics
12:00 M.—Maratta's Orchestra
12:30—Stock Quotations
1:00—Violet Reiser, Piano
1:15—Hal Devine, Songs
1:30—Marvel Dawn, Soprano
1:45—Patrick Hyland, Songs
2:00—Therenoid Talk
2:15—Talk—Allan Prescott
2:30—Betty Baker, Songs
2:45—Zelda Marri, Contralto
3:00—Neville Brush, Reader
3:15—Tamara, Russian Songs
3:30—Charles Rothman, Impersonations
3:45—The Wanderers, Songs
4:00—Stock Quotations
4:30—Ohrbach Program
5:00—Today's Hits
5:30—Naida Nardi, Contralto
5:45—The Red Devils
9:30—Delivery Boys, Songs
9:45—Nu-Icy Varieties
10:00—Sharon Springs Program
10:20—Norwood Sport Revue
10:35—Gay Goldburgs
11:05—Time; News
11:10—Negro Orchestra
11:35—Hollywood Orchestra
12:05 A. M.—Village Grove Nut Club

500 M—WGBS—600 Kc
9:00 A. M.—Dagmar Perkins
10:00 A. M.—Studio Program
10:30 A. M.—Miss Manhattan
10:45 A. M.—Lost and Found—J. S. Lawlor
11:30 A. M.—Trio Unique
12:00 M.—Devotional Services
12:30—Alan Dale Jr., Relates
12:45—Myndelle Lewis, Songs
1:00—Studio Program
3:00—Lang Orchestra
3:30—Seibert Wilson Program
4:00—Rose Shapiro, Impersonations
4:15—Tea Time Music
4:45—Julian Woodworth, Songs
5:00—Food and Diet—Dr. D. Hodgdon
5:30—Howard Roth, Songs
5:45—Ace and Deuce
6:00—Hugo Lavore, Tenor; Salon Symphonists
6:15—Century Orchestra
6:45—Baseball Results
6:55—Storey's Health Story
7:00—Vincenzo Mattina, Baritone; Antonietta LaMarca, Soprano; Salon Symphonists
7:30—Michaels Brothers Orchestra
8:00—Jewish Little Symphony
8:30—In Days of Old
8:45—Three Little Sachs
9:00—Kolitsch String Symphony
9:30—Honolulu Melodists
10:00—Nameless Band
10:30—Landers Orchestra
11:00—Fanchon and Marco's Program
11:30—Arcadia Orchestra

454 M—WEAF—660 Kc
6:45 A. M.—Health Exercises.
8:00 A. M.—Landt Trio
8:15 A. M.—Morning Devotions
8:30 A. M.—Cheerio
9:00 A. M.—Morning Melodies
10:00 A. M.—Hits and Bits; Margaret Elliott, Soprano
10:30 A. M.—Best Foods Round Table
10:45 A. M.—Fifth Avenue Fashions—Hope Andrews
11:00 A. M.—Bon Ami Matinee
11:15 A. M.—Household Institute
11:30 A. M.—Rinso Talkie—What Happened to Jane
11:45 A. M.—Canny Cook
12:00 M.—On Wings of Song
12:15—Mary Olds and Calliope
12:30—On Wings of Song; Richard Gilliam, Baritone
12:45—Market Reports
1:00—Luncheon Music
2:00—Lealia Joel-Hulse, Contralto
2:15—Reminiscences—Mrs. Julian Heath
2:30—Melody Three
3:15—Careers for Women—Matilda Rosenfeld
3:30—La Forge-Berumen Music
4:00—Merrymakers Orchestra; Hazel Beamer, Songs
4:50—Children's Program
5:00—R-K-O Orchestra; Kathryn Lewis, Soprano; Jay Velie, Tenor; Claudia Coleman, Monologue
5:30—The Toddy Party
5:45—Old King Cole
6:00—Summary of Programs
6:05—Black and Gold Orchestra
6:30—Male Quartet
6:40—Baseball Scores
6:45—Uncle Abe and David—Sketch
7:00—Federation Hymn Sing
7:30—Niagara-Hudson Program
8:00—Fleischmann Hour; Frank Crumit, Songs; Vallee Orchestra
9:00—Dramatizations of John Paul Jones and Robert Bruce
9:30—Jack Frost's Melody Moments; Tony Coluccio, Banjo; Oliver Smith, Tenor; Eugene Ormandy, Violin
10:00—RCA Orchestra; Rosalie Wolfe, Soprano; Vallee Orchestra
11:00—Mystery House—Sketch
11:30—Mellow Melodies
11:45—Poetry Reading—Alwyn Bach
12:00—Hotel Paramount Orchestra

422 M—WOR—710 Kc
6:45 A. M.—Gym Classes
8:00 A. M.—Time; Weather
9:00 A. M.—Dale Shoppers
9:30 A. M.—Furnishing the Play Room—Marguerite Flynn
9:45 A. M.—Studio Orchestra
10:00 A. M.—Your Reporter
10:30 A. M.—Garden Roses—Chesla Sherlock
10:45 A. M.—WOR Ensemble
11:00 A. M.—Beauty—Nell Vinick
11:15 A. M.—Thrift Talk
11:30 A. M.—Music
11:35 A. M.—Moth Gas Talk
11:40 A. M.—Music; Miss Jo-cur
12:00 M.—News; Music
12:15—Child Problems—Dr. Mary Wilson
12:30—Luncheon Music
5:00—Y. M. C. A. Hour; High Spots in American Sports—Daniel Chase; Margaret Roberts, Soprano
5:30—Vacation Tips
5:40—Program Resume
5:50—Lola Dimon, Soprano
6:00—Uncle Don, Songs, Stories
6:30—Sports Talk
6:45—Montclair Ensemble
7:15—Ruth Gleen and Katherine Kent, Soprano Duets
7:30—Checker Cabbies Orchestra
8:00—Lone Star Rangers
8:30—Philharmonic Symphony Orchestra Stadium Concert; Willem von Hoogstraten, Conductor
10:15—Red Lacquer and Jade
10:45—Globe Trotter
11:00—Time; Weather; News
11:05—Oakland Orchestra
11:30—Moonbeams

395 M—WJZ—760 Kc
7:30 A. M.—Dance Orchestra
7:45 A. M.—Jolly Bill and Jane
8:00 A. M.—Quaker Crackels Man
8:15 A. M.—Chats with Peggy Winthrop
8:30 A. M.—Headliners Orchestra
8:45 A. M.—Popular Bits
9:15 A. M.—Parnassus Trio
10:00 A. M.—Manhatters Music
10:15 A. M.—O'Cedar Time
10:30 A. M.—Mother's Radio Round Table—Mrs. Mary Hope Norris
10:45 A. M.—Beauty Talk—Barbara Gould
11:00 A. M.—The Recitalists; Vivian Sherwood, Contralto; Fred Sperling, Tenor
11:30 A. M.—Ipana Troubadours
11:45 A. M.—John Wainman, Baritone
12:00 M.—Dance Band
1:05—Three Little Maids
1:45—Farm and Home Hour
2:30—Saving and Spending—Mrs. Clayton D. Lee
2:45—Thousand Melodies Band
3:15—History of Children's Clothes—Mrs. Elizabeth Camaroux
3:30—Chicago Serenade
4:00—Happy Harmonies
5:00—Round the World—Sydney Greenbie
5:15—Breen and de Rose
5:30—Summary of Programs
5:35—Stock Market Quotations; Financial Summary; Cotton Exchange Quotations; Agricultural Reports
6:00—Bossert Orchestra
6:40—Baseball Scores
6:45—Literary Digest Topics in Brief—Floyd Gibbons
7:00—Amos 'n' Andy—Sketch
7:15—Tastyeast Jesters
7:30—Phil Cook, Songs
7:45—Summary of National Open Golf Tournament—O. B. Keeler
8:00—Lucky Strike Dance Orchestra
9:00—Knox-Dunlap Orchestra
9:30—Maxwell House Ensemble
10:00—Classical Series—In the Balkans
11:00—Slumber Music
12:00—Park Central Orchestra

270 M—WPCH—810 Kc
9:00 A. M.—Western Songs
9:15 A. M.—Dorothy Gale, Songs
9:30 A. M.—Health Talk
9:45 A. M.—Don Oliviero and Lillian Groves, Songs
10:15 A. M.—Talk—Hazel Drukker
10:30 A. M.—Mary Williams and Freddie Whiteman, Songs
11:00 A. M.—Current Events
11:15 A. M.—Martha Frances, Arthur Donnelly, Songs
11:30 A. M.—Violet Reiser, Piano
11:45 A. M.—Clara Lemke, Songs
11:55 A. M.—Information; News
12:00 M.—Tropper and Spina, Songs
12:30—Today's Songs
12:45—Therenoid Talk
1:00—Seibert-Wilson Music
1:30—Talk—Allan Prescott
1:45—De Grotte and Allen, Songs
2:15—Radio Auctioneers
2:45—Studio Program
3:00—Devine and Howard, Songs
3:15—Nemo Roth, Tenor
3:30—Jewish Science Talk
3:45—Allen and Millet, Songs
4:15—Harriet Radus, Piano
4:30—Betty Baker, Songs
4:45—Mildred and Frank Holland, Songs
5:00—Dinner Music
5:30—Seibert-Wilson Trio
6:00—Violet Kay Players
6:30—Negro Orchestra
7:00—Jewish Hour—Rabbi Schoenfeld
7:25—Evangeline Day, Astrologer
7:35—Piano Recital
7:40—Shakespearian Players
8:15—Keefer Orchestra
8:45—George Mennen, Songs
9:00—Delivery Boys, Songs

349 M—WABC—860 Kc
8:00 A. M.—Organ Reveille
8:30 A. M.—Morning Devotions
8:45 A. M.—The Melody Parade
9:00 A. M.—Music; News; Humor
9:30 A. M.—Morning Moods
9:45 A. M.—Wanamaker's Homemakers; Organ Recital
10:00 A. M.—Radio Home Makers
12:00 M.—Columbia Revue
12:30—Manhattan Towers Music
1:30—Ambassador Orchestra
2:00—Quiet Harmonies
2:30—Ann Leaf, Organ
3:00—Columbia Ensemble
3:30—For Your Information
4:00—U. S. Navy Band
5:00—The Book Parade—Harry Hansen
5:15—Dance Orchestra
6:00—Resume of National Open Golf Tournament
6:15—Barclay Orchestra
6:30—Melody Musketeers
6:45—The Couple Next Door—Sketch
7:00—Crockett Mountaineers
7:15—Commodore Orchestra
7:30—Ward's Tip Top Club
8:00—Symphony Orchestra
8:15—The Political Situation in Washington Tonight—Frederic Wile
8:30—Kaltenborn Edits the News
8:45—Ryhthm Kings Orchestra
9:00—Arabesque
9:30—Toscha Seidel, Violin; Concert Orchestra
10:00—Kodak Symphony Orchestra; Della Baker, Soprano; George Rasely and Victor Edmunds, Tenors
10:30—What Congress Has Accomplished—Senator James E. Watson of Indiana
11:00—Tribune Observer
11:15—Heywood Broun's Column
11:30—Lombardo Orchestra
12:00—Tremaine Orchestra
12:30 A. M.—Ann Leaf, Organ

297 M—WHN—1,010 Kc
1:30—U. S. Marine Corps Program
1:35—Vincent Smith, Tenor
1:50—Postoffice Message
1:55—Reiser Company
2:15—Garden Hints
2:20—Studio Program
2:30—Great Men in American History—Abraham Lincoln
2:45—Studio Program
3:55—The Automobile—A Destroyer of Wild Life—Talk
4:00—Studio Program
4:30—Ace and Deuce, Entertainers
4:40—Zachary Karr and Nading Sisora, Duets
5:00—Haas Ensemble
5:30—Your English
5:35—Travelogue—Java
6:00—Raymond Palmer, Piano
6:15—Roy Shelley, Songs
6:30—Association of Reform Rabbis—Rabbi Maurice Bloom and Rabbi B. A. Tintner

297 M—WPAP—1,010 Kc
7:00—Your English
7:05—Air News Items
7:10—American Legion Program
7:15—Studio Program
7:30—Parker's Concert Artists
8:00—Roseland Orchestra
8:30—Christian's Orchestra

297 M—WRNY—1,010 Kc
10:00 A. M.—Schubert Trio
10:30 A. M.—Fashion Chat
10:45 A. M.—Morning Musicale
11:00 A. M.—Women's League of United Synagogue
11:15 A. M.—Schubert Trio
11:45 A. M.—Life Stories of Some Painters of Today—Adeline Atwater
12:00 M.—Louise Vermont, Songs
12:15—Devotional Period
12:50—Chinaland Orchestra
1:00—News Flash
1:10—Aviation Weather
9:00—Rocco's Ensemble
9:30—Concert Ensemble; Margaret Speaks, Soprano
10:00—Newman Brothers; Travel Airs Trio
10:30—Rocco's Orchestra
11:00—Russian Bear Orchestra
11:30—Three Dreamers
12:00—Villa Richard Orchestra

273 M—WLWL—1,100 Kc
6:00—Edwin Breen, Baritone
6:10—Concert Orchestra
6:30—Anita Ullrey, Soprano
6:40—Perfection of Christian Charity—Rev. James A. Noon
7:00—Concert Orchestra
7:20—Question Box—Rev. Owen McGrath
7:40—Famous Waltzes

265 M—WOV—1,130 Kc
7:00 A. M.—Metropolitan Group Program
9:00 A. M.—Sunshine Hour
9:30 A. M.—Gym Class
10:00 A. M.—Bits of Melody
10:30 A. M.—Miss Jo-Cur
10:45 A. M.—Melody Moments
11:00 A. M.—Oral Hygiene Talk
11:15 A. M.—Dermitone
11:30 A. M.—Bert and Bertha
12:00 M.—Florence Nelson, Songs
12:15—Charlie Plunkett, Songs
12:30—Florence Kley, Contralto
12:45—Ionizer Period

231 M—WBBR—1,300 Kc
6:30 A. M.—Devotional Period
1:00—Clarion Trio; Fred Franz, Tenor
1:30—News Items
1:40—Belmont Ensemble; Mary Rollins, Contralto
2:25—Lecture, Choosing Life or Death
2:40—Charles Rohmer, Violin
2:50—Talk—The Tortures of Week Ending
8:00—Hungarian Sextet
8:15—The Crossroads of Life
8:30—Mallory Piano Program
9:00—La Puma Musical
9:30—When Old Friends Meet

231 M—WEVD—1,300 Kc
8:00-9:00 A. M. — Metropolitan Morning Chain Program.
3:00—Joe Fields, Songs
3:20—Vincente Beltrone, Poems
3:40—Ellen James, Soprano
4:00—Women's Peace Society
4:45—Hints from Suzanne
5:00—School Hour
6:00—Hyde's Music
6:30—The Home Beautiful
7:00—Labor News
7:15—Beauty Hints
7:30—Bach's Home Owners
10:00—Suzanne's House Party

222 M—WBNY—1,350 Kc
10:30—Studio Program
11:00—McMillin and Barron, Guitars
11:30—At Home Party

222 M—WCDA—1,350 Kc
5:30—Studio Music
5:40—News
5:45—Merit Program
6:00—Talk—H. B. Drollinger
6:15—Thrift Talk
6:30—Guido Bussinelli, Tenor
6:45—Majestic Ensemble
7:00—Italian Savings Bank
7:30—Miccu Moment Musicale
8:00—Vitalizers Entertainers

222 M—WMSG—1,350 Kc
12:00 M.—Luncheon Music
1:00—Sohmer Concert
1:30—Mildred Dauler, Poems
1:45—Ruth Wilson, Soprano
2:00—Jack Clark, Tap Dancing
2:30—News Events
2:45—Paul Brisebois
3:00—Inspirational Hour
4:00—Coleman Hour
4:30—Howard Austin, Tenor
4:45—Juvenile Program
5:15—Margaret Hastings, Songs
5:30—Stock Trading and Investment—H. DeSola Mendez
8:45—Mabel Kern, Songs
9:00—Roma Orchestra
9:30—Gaby Racquelle, Soprano
9:45—Jean Buckhout, Piano
10:00—Whitey Roberts, Songs
10:15—Ruth Mayo, Contralto

EAST

380 M—WGY, Schenectady—790 Kc
6:18—Dinner Music
6:30—Same as WEAF
6:40—Baseball Scores
6:45—Same as WEAF
7:00—Fro-Joy Orchestra
7:30-11:00—Same as WEAF
11:00—Organ Recital

306 M—KDKA, Pittsburgh—980 Kc
6:00—Cass Whitney, Baritone
6:15—Studio Program
6:45—Nu-Icy Varieties
7:00—Same as WJZ
7:15—Studio Program
7:30—Same as WJZ
7:45—Plymouth Program
8:00-11:30—Same as WJZ
11:30—Teaberry Sport Review
11:40—William Penn Orchestra

303 M—WBZ, Springfield—990 Kc
6:20—Sport Digest
6:30—Same as WJZ
6:45—Bostonia Girls' Quartet
7:00—Same as WJZ
7:15—New England Melodeers
7:30—Same as WJZ
7:45—L'Ensemble Melodique
8:00—WBZ Players
8:30—Criminal Law—Gleason L. Archer
8:45—Goldosi Trio
9:00—Same as WJZ
10:00—William Tell
10:15—Argentine String Quartet
10:30—Statler Organ
11:00—Baseball Scores
11:09—Midnight Melodies

283 M—WBAL, Baltimore—1,060 Kc
8:00-10:00—Same as WJZ
10:00—Musical Memories
10:30—Same as WJZ
11:30—Amos 'n' Andy
11:45—The Witching Hour

283 M—WTIC, Hartford—1,060 Kc
6:00—Speaking of Sports—Arthur B. McGinley
6:15—News
6:25—Dine and Dance
6:55—Baseball Scores
7:00—Fro-Joy Orchestra
7:30—Studio Concert

273 M—WPG, Atlantic City—1,100 Kc
5:00—Closing Market Quotations
5:15—Hi-Lo Girls
5:20—Fire Fighting Facts
5:45—Radio Romeos
8:00—Baseball Scores
8:05—Same as WABC
8:30—Organ Concert
9:00—Same as WABC
9:30—Moses and His Band
10:00—Manus P. McLaughlin, Fiddle
10:15—The Subway Boys
10:30—Same as WABC
11:00—Kentucky Cardinals
11:30—Henry Orchestra
12:00—Bestor Orchestra
12:30 A. M.—Same as WABC

261 M—WHAM, Rochester—1,150 Kc
6:45—Three of Us
7:00—Same as WJZ
7:15—Carhart Hi-Hatters
7:30—Raithel's Program
7:45—Balladeers
8:00-10:00—Same as WJZ
10:00—WHAM Players
10:30—Same as WJZ

234 M—WCAP, Asbury Park—1,280 Kc
9:30 A. M.—News
10:00 A. M.—Home Economics
10:30 A. M.—Hines Artists
6:30—Popok
6:45—Monterey Ensemble
7:15—Abrams Recital
7:30—Berkeley Music
8:00—Medical Talk
8:15—Mary Arms, Soprano
8:30—Pryor's Band
9:15—Margaret Yarnall, Contralto
9:30—Pryor's Band
10:00—Casino Music
11:00—Sea Girt Orchestra.

New! STROMBERG-CARLSONS

"Full Dial Efficiency"

Telephone and Radio Laboratories Combine to Produce these Epoch-marking Instruments

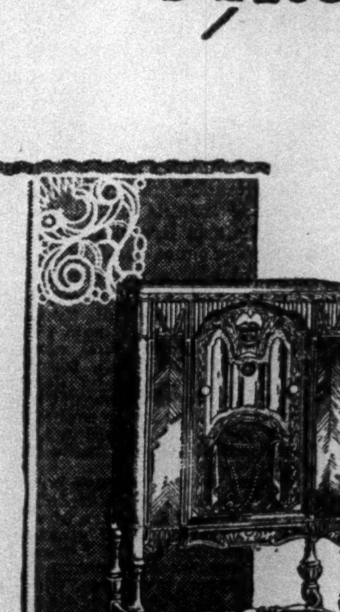

No. 10 Low Console. Uses 4 UY-224 Screen Grid, 2 UX-245 Push-Pull and 1 UX-280 Rectifier tubes. Three tuned stages with two Resonators. Walnut finish cabinet. Price, less tubes $259

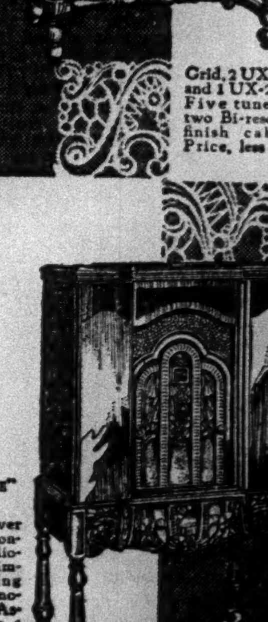

No. 11 "CONVERTIBLE" CONSOLE. A radio receiver which can be converted into an electric phonograph by installing the No. 1 Phonograph Assembly. Uses 4 UY-224 Screen Grid, 2 UX-245 in Push-Pull and 1 UX-280 Rectifier tubes. Five tuned stages with two resonators. Walnut finish cabinet. Price, less tubes $285. No. 1 Phonograph Panel Assembly $75

IN these newest examples of radio progress, Stromberg-Carlson laboratories, by coupling *telephone* experience with that of radio, has achieved reception results long sought by makers of radio receivers. Now for the first time in a radio is offered "Full Dial Efficiency"—UNIFORMLY SHARP TUNING WITH THE SAME SUPERB TONE QUALITY ON EVERY BROADCAST CHANNEL; ALSO, THE SAME HIGH SENSITIVITY AT EVERY DIAL SETTING.

No longer in broadcast reception must maximum selectivity be confined to high wave length stations, and maximum sensitivity be confined to low wave length stations. Now, you may have the full beauty of Stromberg-Carlson tone—the same matchless performance—*at every point on the dial.*

In exterior appearance as well as inward excellence, these new Stromberg-Carlsons command instant recognition. Your eye will delight in the appealing symmetry of line, the rich hand rubbed walnut finish and artistic carved effects of each of these handsome cabinets. Here is compactness, too. The No. 10, a de luxe Low Console is very economical of space. The No. 11 is a new development in cabinet design through which the Console Receiver may be converted into a Radio-Phonograph at any time, simply by adding a record reproducing panel at moderate cost.

"There Is Nothing Finer Than a Stromberg-Carlson"

Other standard Stromberg-Carlsons are Nos. 641, 645 (Direct Current), 652, 846 and 654, ranging in price from $155 to $369. Custom-built period cabinet models from $695 to $795. Prices, less tubes. For best results buy Stromberg-Carlson double-tested Radiotron tubes in sealed package.

Listen to the Stromberg-Carlson Hour Monday Evenings in a Coast-to-Coast Broadcast of the Rochester Civic Orchestra over the N. B. C. Blue Network and Associated Stations.

Stromberg-Carlson Telephone Mfg. Co., Rochester, N. Y.

New York and New England Radio Representatives: Gross-Brennan, Inc. 305 E. 43d St., New York City, Telephone, Vanderbilt 4025. Suite 700 Statler Bldg., Boston, Telephone Hancock 7599.

Stromberg-Carlson

MAKERS OF VOICE TRANSMISSION AND VOICE RECEPTION APPARATUS FOR MORE THAN THIRTY-FIVE YEARS

The Swimming Pool at London Terrace
In Old Chelsea
23rd to 24th Streets
Ninth to Tenth Avenues

You'll never be too tired or lack the time for the most invigorating of all sports because the best pool you ever swam in will be just downstairs.

Facilities of regal proportions and arrangement. Clear, clean artesian water, heated to just the right temperature. Expert attendants to make your enjoyment complete. This swimming pool will be one of the very largest in New York and far and away the most attractive.

Apartments Now Renting
for occupancy in July, August, September or October.
Rental Office: 435 West 23rd St.
Tel. CHElsea 3460
Open Daily, Evenings and Sundays
THE HENRY MANDEL COMPANIES
Owners • Builders • Managers

The Italian Garden
of the Ambassador is now open for the summer.
Delightfully cool as ever.
Charmingly appointed.
Dancing during dinner.
HOTEL AMBASSADOR
PARK AVENUE at 51st STREET, NEW YORK

Hotel Pierre
FIFTH AVENUE AT 61ST STREET
NEW YORK
SUITE RESERVATIONS
Now Being Made
OPEN
OCTOBER FIRST

GREATEST RENTAL VALUE
The Ideal 2-Room Apartment
The Brittany
55 EAST 10TH
Opposite Grace Church
A Delightful Apartment Hotel
Occupancy now or in the Fall

SCENES FROM OBERAMMERGAU

A page of pictures from the Passion Play now being presented by the peasants of the Bavarian village.

The Christ expelling the money changers from the Temple.

The triumphal entry into Jerusalem.

Alois Lang, the Christus, as seen in one of the most dramatic moments of the play.

Scene in the Garden of Gethsemane.

On Calvary, with John and the Mother of Jesus at the foot of the cross.

The New York Times
ROTOGRAVURE
PICTURE SECTION
NEXT SUNDAY

It is necessary to reserve The Times at your news stand to assure obtaining a copy.

MISS EVA MANN WED TO WILLARD E. RICE

Ceremony by Dr. Poling, Head of Christian Endeavor, in Which Both Are Leaders.

BRIDE HAS 5 ATTENDANTS

Wedding at Marble Collegiate Church—Couple to Sail for European Tour.

Miss Eva Mann and Willard E. Rice, both prominent in the New York State Christian Endeavor Movement, were married yesterday afternoon in the Marble Collegiate Church. The Rev. Dr. Daniel A. Poling, president of International and World's Christian Endeavor, performed the ceremony, assisted by the Rev. Dr. Roby F. Day.

The bride is a daughter of Mr. and Mrs. Harry Mann of Lawrence, L. I. She has been prominent in musical circles in this city and Long Island. Mr. Rice, who is the son of Mrs. H. Whitney Rice of Buffalo, is general secretary of the New York State Christian Endeavor Union and president of the group of professional field workers known as the International Field Secretaries' Christian Endeavor Union.

The bride wore a gown of ivory-colored satin, made with a long train, and a veil of tulle held in place by orange blossoms. She carried a bouquet of lilies of the valley and white roses.

Miss Dorothy E. Allen of Hewlett, L. I., was maid of honor. She wore pink silk net with a horse-hair hat of the same shade, and carried a bouquet of pink roses and blue delphinium. The Misses Bernice M. Mann of Lawrence, L. I., sister of the bride; Margery L. Rice of Buffalo, sister of the bridegroom; Beth G. Pepper of Far Rockaway, L. I., and Grace Lamberson of Inwood, L. I., were bridesmaids. Two wore frocks of green net, and the other two yellow net, all having hats to correspond and carrying bouquets of Spring flowers.

Leonard B. Allen of Brooklyn was best man.

The ceremony was followed by a reception in the New England Room of the Prince George Hotel, East Twenty-eighth Street, after which Mr. Rice and his bride left for a short trip. They will sail on July 18 for a two months' trip to Europe. On their return they will live in Buffalo.

Other Weddings

Brockelman—Averill.

Special to The New York Times.

BRANFORD, Conn., July 9.—Miss Esther Marguerite Averill, daughter of Mr. and Mrs. Ernest L. Averill of Indian Neck, Conn., was married this afternoon in Trinity Church here to Curtiss Henry Brockelman, son of Mrs. Anton Brockelman and the late Mr. Brockelman of Fitchburg, Mass., by the Rev. Clinton H. Brewer.

The bride was given in marriage by her father. Her attendants were her sister, Miss Eunice Averill; Mrs. Emily Higgins Lawrie and Miss Rachel Ingersoll of Springfield, Mass. Arthur Brockelman of Fitchburg was his brother's best man.

Mr. Brockelman and his bride will make their home in Fitchburg, Mass., after Sept. 1.

Good—Daly.

Special to The New York Times.

SOUND BEACH, Conn., July 9.—Mrs. Venelia Daly, daughter of Mr. and Mrs. Edward R. Nolte, was married today to F. Campbell Good, son of Mr. and Mrs. William Howard Good of Brooklyn and New Canaan. The ceremony took place at Shorelands, home of the bride's parents.

Mrs. Daly was given in marriage by her father. Mrs. Charles Thomas Malburn of Greenwich and New York was matron of honor. Marshall Wilton Daniels of Baltimore was Mr. Good's best man.

A small reception followed the ceremony.

The bride attended Packer Collegiate Institute in Brooklyn. Mr. Good was graduated from Yale in 1928 and will enter upon his senior year in Harvard Law School in the Fall.

Lage—Low.

Special to The New York Times.

NEW HAVEN, Conn., July 9.—Miss Charlotte Low, daughter of Mrs. William Whittemore Low, was married yesterday afternoon in St. John's Church to William Potter Lage, son of Mr. and Mrs. Frederico Lage of 784 Park Avenue, New York, by the Rev. George St. John of Choate School.

The bride was given in marriage by her brother, William Low. Mrs. Robert Montgomery and Miss Mary Hotchkiss were her attendants.

Robert Cushman Jr., Harvard, '30, of Boston, was best man.

The bride attended Mrs. Foote's and Mrs. Day's Schools in New Haven, Les Fougeres School at Lausanne, Switzerland, and the Shipley School in Byrn Mawr, Pa. She is the daughter of the late William Low and is a member of the Junior League.

Mr. Lage prepared at the Choate School for Harvard, where he was graduated last month. He was manager of the Harvard football team and a member of the regulation committee of athletic sports, vice president of the Student Council and a member of the senior class committee. He belonged to the Signet Society and Hasty Pudding, Varsity and D. U. Clubs.

Hartman—Stanwood.

Special to The New York Times.

BRUNSWICK, Me., July 9.—Miss Cornelia van Rensselaer Stanwood, daughter of Professor and Mrs. Daniel C. Stanwood of this town, was married to Dr. Herbert Weidler Hartman Jr., Assistant Professor of English, Bowdoin College, this afternoon in the old Norman Church at Iffley, England. They will visit historic places in England before returning here.

Miss Stanwood graduated from Dana Hall in 1928 and has since studied at the Sorbonne in Paris. Professor Hartman, whose home is in New York, graduated from Yale in 1923 and took a degree at the Yale Graduate School in 1928.

Freed—Greenberg.

Miss Ruth Greenberg, daughter of Mr. and Mrs. Samuel Greenberg of 815 South Twelfth Street, Newark, N. J., and Ralph Alan Freed, son of Mr. and Mrs. William J. Freed of New York, were married yesterday afternoon at Temple B'nai Jeshurun in Newark by Rabbi Joseph Freedman. A reception and tea for relatives and intimate friends followed the ceremony.

Miss Antoinette Greenberg was her sister's maid of honor. Her other attendants were Miss Selma Hauser and Miss Natalie Freed of Newark. Arthur Freed of New York was his brother's best man, and Carrol Bondy and Raymond Strauss of Cleveland were ushers.

Mrs. Freed is a graduate of Teachers College, Columbia University, and the Juilliard School of Music. Mr. Freed was graduated from Columbia in 1922.

Warrin—Anable.

Miss Alma Anable, daughter of the late Mr. and Mrs. Henry F. Anable, was married to Dr. Marshall Lord Warrin of Amagansett, L. I., yesterday afternoon at her home at 17 Park Avenue. The ceremony was formed by the Rev. William I. Chamberlain of the Dutch Reformed Church in the presence of relatives.

After Dr. Warrin and his bride return in a few weeks from their wedding trip they will live in Amagansett.

EAST HAMPTON WOMEN PLAN FOR VILLAGE FAIR

Chairmen Are Announced at a Meeting in the Home of Mrs. Earl W. Sinclair.

Special to The New York Times.

EAST HAMPTON, N. Y., July 9.—Mrs. Earl W. Sinclair was hostess at the meeting of the Ladies' Village Improvement Society this afternoon, at Fairlawn, her Lee Avenue home. A tea was served after a business meeting, at which the following officers were re-elected: Mrs. George Ethridge, president; Mrs. Nathan H. Dayton, first vice p;resident; Mrs. Louis R. Vetault, second vice president; Mrs. J. Edward Gay Jr., secretary, and Mrs. William Gay, treasurer.

Chairmen and vice chairmen for the forty booths at the village fair on July 25 were announced. Among them are:

TEA ROOM—Mrs. Ellery S. James, Mrs. Percy Schenck.
SAND PILE—Mrs. Woodin Miner, Mrs. W. W. Benjamin.
SPORT BOOTH—Mrs. John Vernon Bouvier 3d.
CAKE BOOTH—Mrs. George H. Hand.
CANDY BOOTH—Mrs. James H. Hildreth, Mrs. J. Edward Gay Jr.
DOLLS—Mrs. Clarence Alcott, Mrs. Eltinge F. Warner.
DOUGHNUT WAGON—Miss Jane Erdmann.
BALLOONS—Mrs. Edward De Clifford Chisholm, Mrs. John Vernou Bouvier.
BOOK STALL—Mrs. Frederick Hollister.
VOTING BOOTH—Mrs. Alfred V. Leaman, Mrs. Putnam Chadbourne.
DELICATESSEN BOOTH—Mrs. William Schaible, Mrs. Edgar Hogland.
OLD WOMAN IN A SHOE—Mrs. Louis Connick.
FORTUNE TELLER—Mrs. Stephen J. Kelsey.
FASHION SHOW—Mrs. Clifford McCall, Mrs. Floyd Furlow.
GATE COMMITTEE—Mrs. E. T. Dayton.
GIFT BOOTH—Mrs. Frederick Russell.
HOT DOG STAND—Mrs. Theodore B. Lyon.
FLOWER BOOTH—Mrs. Scott McLanahan.
HOUSEHOLD BOOTH—Mrs. Elwood Hendricks, Mrs. Samuel Hanson Ordway.
ORIENTAL BOOTH—Mrs. Paul A. Salembier.
PORTRAIT STATUETTES—Mrs. William C. Morgan, Mrs. Frederic Bronaugh.
PUNCH AND JUDY SHOW—Mrs. Lion Gardiner.
ICE CREAM STAND—Mrs. Charles Taylor.

While Summer colony matrons will devote a large part of their time to insuring the village fair's success, the younger set will be busy with rehearsals for the musical revue to be given at the Madistone Club on the evenings of Aug. 1 and 2. Mrs. George Ethridge is chairman of the ladies' committee of the Madistone Club, which is sponsoring this second edition of the "East Hampton Revels."

R. N. WILLIAMS 2D ENGAGED TO WED

Noted Tennis Player and Miss Frances W. Gillmore to Marry Shortly.

TAKE OUT THEIR LICENSE

Bride-to-Be a Daughter of General and Mrs. Quincy A. Gillmore of This City.

General and Mrs. Quincy A. Gillmore of 840 Park Avenue and Rumson, N. J., have announced the engagement of their daughter, Miss Frances West Gillmore, to Richard Norris Williams 2d of Philadelphia, noted tennis player, holder of No. 1 rank in the United States in 1916. Miss Gillmore attended a private school in Philadelphia, where the family formerly lived, and later the Brearley School, this city. She was introduced to society at a dance at the Ritz-Carlton three seasons ago. She is a member of the Junior League.

Mr. Williams won the national lawn tennis championship twice, besides taking part in the international Davis Cup matches of 1913 and 1914. Previous to 1912 all his tennis play was abroad, and among titles won were that of the Switzerland and the French indoor court. He was born in Switzerland. In 1912 he sailed for this country, accompanied by his father, Charles Duane Williams of Philadelphia, on board the Titanic. When that steamship sank, his father was lost and young Williams was rescued after swimming about for more than an hour.

The national clay court title was the first American championship of Mr. Williams, and in 1914 he won his first turf court title. He was a member of the team which regained the Davis Cup from England in 1913 and was also a member of the team which lost it to the Australians at Forest Hills, L. I., the next year. In 1924 he was captain of the American tennis Olympic team and of the American Davis Cup team. He served overseas during the World War as an aide to Major Gen. James G. Harbord and was decorated with the French War Cross by General Requichot of the French Army.

Mr. Williams was graduated from Harvard in 1916. He is a member of the Racquet and Merion Cricket Clubs of Philadelphia and the Sons of the Revolution. He is a widower, his wife, the former Miss Jean Haddock, having died in April, 1929.

Miss Gillmore and Mr. Williams visited the Municipal Building yesterday and obtained their marriage license, saying their wedding would take place late this month.

General and Mrs. Gillmore, Miss Gillmore and Mr. Williams had luncheon yesterday at the Ritz-Carlton.

Son Born to Mrs. Seth Wakeman.

A son has been born to Mr. and Mrs. Seth Wakeman of Northampton, Mass. Mrs. Wakeman is the former Miss Marion Freeman, daughter of Mrs. James D. Freeman of Montclair.

Ira L. Hill Studio.

MISS MARGARET BARRON COBB.

Daughter of Mrs. Postlethwaite Cobb and Henry Ives Cobb Jr., Whose Engagement to Frederick Talbot Fairchild Is Announced.

Announcement has been made of the engagement of Miss Margaret Barron Cobb, daughter of Mrs. Postlethwaite Cobb and of Henry Ives Cobb Jr., to Frederick Talbot Fairchild, son of Mr. and Mrs. Frederick Allen Fairchild of Noroton, Conn.

Miss Cobb was graduated from Miss Walker's School and later studied at the Sorbonne in Paris and at the Art Students' League in New York. She is a member of the Junior League.

Jupe—Jarvis.

Mr. and Mrs. Bernard Jupe of Clive Court, London, have announced to relatives and friends here the engagement of their daughter, Miss Marjorie Jupe, to N. Leonard Jarvis, son of Mr. and Mrs. Nestor Jarvis of Jersey City.

Miss Jupe was educated at Battle Abbey, England, and studied also in Montreal. She is a member of the London Junior League and of the Tyrrell Wood Golf and Epsom Downs Golf Clubs, both of Surrey. Mr. Jarvis was graduated from New York University and is a lecturer at the New York Stock Exchange. He is with the Exchange firm of McClure, Jones & Co.

MRS. HOOVER AS HOSTESS.

She Will Preside at Garden Party for Veterans Wednesday.

Special to The New York Times.

WASHINGTON, July 9.—Mrs. Herbert Hoover will resume her activities as White House hostess at a garden party to be given next Wednesday for veterans from Walter Reed and other army and navy hospitals. The fôte, which has come to be an annual event, will be held on the south lawn of the executive mansion.

As Mrs. Hoover will preside on this occasion, it is not believed that she will go with the President to his Rapidan camp over the week-end if he makes the trip, which in itself is doubtful.

Students to View Health Work.

Disease prevention, sanitation and various phases of social work will be demonstrated for a group of Hunter College students at the central building of the Board of Health tomorrow. The visitors will be taken through the building by an officer of the board. The trip is one of a number, including visits to THE NEW YORK TIMES, Ellis Island and the Stock Exchange, planned for the extra-curricular activities of the Summer session of the college.

BRILLIANT WEDDING FOR MAYSIE GASQUE

American Woman Bride of J. R. Robinson in St. Margaret's Church, London.

HAS TWELVE BRIDESMAIDS

They Come From Five Countries—Curious Throng Curbed by Police—Couple Flies to Paris.

Wireless to THE NEW YORK TIMES.

LONDON, July 9.—A crowd of enthusiastic women attempted to surround Miss Maysie Gasque, the American bride of John Roland Robinson, London barrister, when she arrived at fashionable St. Margaret's Church in Westminster today for the wedding ceremony. Mounted policemen drove their horses on the pavements to prevent the onlookers from following Miss Gasque into the church. In the crush several women standing near the doorway narrowly escaped being injured.

Miss Gasque is the daughter of Mrs. Clarence P. Gasque of Hampstead and of the late Mr. Gasque, director of Woolworth's in England. She was given away by her uncle, Templeton Parson of New York.

She wore a striking gown of cream satin, empire style, with a wide girdle of pearls. The upper skirt was cut away in the front, revealing a panel embroidered with pearls. Her train was the longest and widest worn by any recent bride in London. It was carried by two boys and two girls.

Princess Mariza Chavchavad Ze headed the procession of twelve bridesmaids, who came here from five countries. More than a thousand guests filled every inch of available space within the church.

Drawing Room Auto for Honeymoon.

LONDON, July 9 (AP).—After an elaborate reception at The Elms, the home of Mrs. Clarence W. Gasque, mother of Miss Maysie Gasque, who was married today at St. Margaret's Church to John Roland Robinson, the young couple left by airplane for Paris on a honeymoon trip of several months' duration.

A motor car, the interior of which is furnished in the style of a Louis XVI drawing room, with easy chairs and a table, will carry the newly weds over the Continent.

GIRLS GO TO CAMP TODAY.

52 Bronx Scouts to Depart for Lake Kanawauke.

Camp Laughing Water, operated under the auspices of the Bronx Community Committee of the Girl Scouts, will open today for its first two weeks' session of the season. Fifty-two Girl Scouts will leave for the camp early this morning from the Bronx headquarters at 4,197 Park Avenue. The camp is on the shore of Lake Kanawauke in the Harriman State Park, about fifty miles from New York City.

The program for the two weeks will include study of country dancing, nature lore, first aid, swimming, canoeing, woodcraft, handicraft, cooking, singing and dramatics. The Bronx sponsoring committee is composed of Mrs. Nicholas Brady, Mrs. Henry Morgenthau and Mrs. James Roosevelt. Miss Helen Goodale is the camp director and Miss Mary Elizabeth Walsh is her assistant.

FLOWER SHOW HELD AT NEWPORT CASINO

Garden Exhibit of Mr. and Mrs. Arthur Curtiss James Wins Special Award.

Special to The New York Times.

NEWPORT, R. I., July 9.—The Newport Casino was turned into a mass of color this afternoon. The occasion was the opening of the third annual Flower Show under the joint auspices of the Newport Garden Association, the Newport Horticultural Society and the South County Garden Association.

During the show there was a concert by the Casino Symphony Orchestra and a tea on the enclosed lawn. It appeared as though the whole Summer colony was present.

Mrs. Daniel B. Fearing was chairman of the show committee, taking the place of Mrs. Hamilton Fish Webster, president of the Newport Garden Association, who is abroad.

The other members of the show committee were Mrs. William B. Bristow, Miss Mary R. Cross, Miss Lucile Edgar, Colonel and Mrs. Francis L. V. Hoppin, Mrs. Arthur Curtiss James, Mrs. T. Shaw Safe, Mrs. Kenneth Shaw Safe, Mrs. Moses Taylor, Mrs. Michael M. van Beuren, Mrs. William H. Vanderbilt, Miss Amy Varnum of Newport, Mrs. Roy Beattie, Miss Mabel Benedict, Mrs. Davis Miller and Mrs. T. I. H. Powel.

The exhibit in the bandstand circle on the horse shoe piazza that had been arranged by the gardener for Mr. and Mrs. Arthur Curtiss James was a regular garden built about a miniature waterfall. Since it was not in competition with the regular classes it was given a special award.

The two classes for garden bed arrangement on the piazza for which cups had been offered by Mrs. Walter B. James and Mrs. Harold Brown were both won by Mrs. Edward V. Hartford. Mrs. Hartford, who was an exhibitor in over sixty classes, was one of the biggest winners of the show.

The competition in the garden bed arrangements was keen and among the other exhibitors were Mrs. Hugh D. Auchincloss, Mr. and Mrs. Robert Goelet, Mr. and Mrs. William H. Vanderbilt, Mr. and Mrs. Stuart Duncan, Mr. and Mrs. M. M. van Beuren, Mrs. Moses Taylor, Edson Bradley, Mrs. F. P. Garrettson, Miss Alice Brayton and Mrs. Harold Brown.

The cup offered by Mrs. Moses Taylor in the flower arrangement class went to Miss Lucile R. Edgar of Newport for an arrangement of white stocks and maidenhair fern in a bronze vase.

A group of thirty of the younger set were the guests of honor last night at a dinner dance given at Rockry Hall by Mr. and Mrs. Seaton Porter for Mrs. Porter's daughter, Miss Jane Foster, and the latter's fiancé, Barclay Douglas. Their engagement was announced early in the Summer, and while no date has been set for the wedding it is understood that it will be an August event.

There was a large gathering of guests present this afternoon for the musicale given by Mr. and Mrs. Edmund Grinnel at their home, Longacre. The artists were Edouard Groebe, tenor, of New York, and George Huddleson, pianist, of Newport.

There was a large audience at the Casino Theatre for the second performance of "And So to Bed." Among those present at box parties were Mrs. Marion Eppley, Mrs. William Woodward, Mrs. Hamilton McK. Twombly, Mrs. Halsey De Wolf and Mrs. Cornelius Vanderbilt. The latter is at present a guest of Mrs. Vanderbilt Sr. at the Breakers, where she will be joined by General Vanderbilt during the week-end, and they will remain until the work of alteration and renovation at Beulieu, which is about completed, is finished.

George D. Widener, who with Mrs. Widener has taken possession of the Orchard on Narragansett Avenue, was a visitor at the Casino.

Notes of Social Activities in New York and Elsewhere

NEW YORK.

Dr. Francis Carter Wood and his daughter, Mrs. Aubrey Pershouse, will sail on the Mauretania July 23. Mrs. Pershouse came to this country from her home in Antwerp, Belgium, to be one of the attendants at the marriage of her sister, Miss Mary Lydia Wood, to Dexter B. Peck last Saturday in Claremont, N. H.

Mr. and Mrs. Howard Bruce of Belmont, Elkridge, Md., are at the Vanderbilt.

Mr. and Mrs. Edward Nay Morris and Miss Eugenia Morris will sail on the De Grasse Saturday for a motor trip of six weeks in England. Miss Morris returned this week from Bogue Chitto at Bar Harbor, Me., where she was visiting Miss Alice Vanderbilt Morris 2d.

H. Hobart Porter will leave tomorrow for Mandalay Camp, Bohemian Grove, Monte Rio, Cal. He will return to Lauderdale, Lawrence, L. I., early next month.

Miss Winifred Rogers will sail on the Amsterdam tomorrow to attend the Wagner festival in Bayreuth, where she will be joined by her sister, Miss Daisy Fiske Rogers, who is now in Europe. Miss Winnifred Rogers will spend the early Autumn in England.

Mrs. George Wilde is visiting Mrs. James Griswold Wentz at Beaumaris in Newport, R. I.

Mr. and Mrs. Harris Roome and their daughter, Miss Elizabeth Roome, will sail on the Lapland tomorrow to pass the Summer in Baden-Baden and other German resorts.

Lieut Gov. and Mrs. Herbert H. Lehman are at the Ambassador.

Princess Aymon de Faucigny Lucinge will leave the Madison today for Newport.

Richard Stevens has returned from Hot Springs, Va., and joined his mother at the St. Regis.

Mr. and Mrs. Jules Glaenzer gave a dinner last night at the Central Park Casino. Their guests were Mr. and Mrs. Paul Mayo, Miss Katherine Leslie, Julian St. Charles Chaqueneau and Gordon Sarre.

Mr. and Mrs. William S. Fairchild are at the Ritz-Carlton.

Mrs. William K. Payne, who is passing the Summer at Melrose, her place in Auburn, N. Y., is at the Weylin for a brief stay.

Mr. and Mrs. Arthur L. Halmi will sail tomorrow on the Ile de France to spend several months in Europe.

Mrs. J. Scott Parrish and her daughter, Mrs. Robert T. Barton Jr., came from their home in Southampton yesterday to the Plaza to meet Mr. Parrish, who arrived an the Ile de France.

Mr. and Mrs. Louis J. Ehret of the Savoy-Plaza will sail tomorrow on the Ile de France to remain in Europe until September. They will go to the Dunes Club, Narragansett Pier, R. I., on their return.

Mrs. Alexander W. Biddle will leave the Barclay today to be at the Malvern in Bar Harbor.

J. Stewart Barney gave a luncheon yesterday at Sherry's for Mrs. John Kean.

Mrs. J. Franklin Keeney and her son, Perry H. Keeney, have left the Plaza and will sail shortly. They will return in October.

Miss Agnes Donahue of the Delmonico leaves tomorrow to be with her brother, James P. Donahue, at Wooldon in Southampton, L. I.

Mr. and Mrs. Alexander Laughlin of Pittsburgh are expected today at the Savoy-Plaza.

WESTCHESTER.

Mrs. Harold Herrick of White Plains entertained yesterday in honor of Miss Minna Van Bock.

Mrs. Frederick C. Sheldon of Pelham Manor has issued invitations for a luncheon at the Pelham Country Club on July 18.

Mrs. Belle Ferris Briggs of Scarsdale, chairman of the Scarsdale League of Women' Voters, entertained the officers at a tea at her home yesterday.

Mrs. Theodore I. Dunn of Rye has left for Gloucester, Mass., where she will spend the season.

Mr. and Mrs. Elmer L. Baker of Larchmont were dinner hosts at their home.

Mrs. Joseph Hackett of Yonkers has departed for her Summer home in the Berkshires.

Mrs. Walter Davies of Yonkers entertained at a luncheon bridge at her Summer home in Carmel.

Mr. and Mrs. Henry Stanford Brooks Jr. of Grey House, Ardsley-on-Hudson, have opened their Summer home at Woodstock, Vt.

Mrs. Lewis Gwyn is chairman of the hostesses for the Summer at the Scarsdale Women's Club, and is being assisted by Mrs. Philip Kuss, Mrs. Walter Price, Mrs. Manuel Shoemaker and Mrs. A. Wehbring.

LONG ISLAND.

Mr. and Mrs. Donald Geddes of San Francisco are guests of Mr. and Mrs. George Geddes at their Summer home in Port Washington.

Mrs. Bartlett H. Travis of Garden City was hostess yesterday at a luncheon and bridge at the Cherry Valley Country Club.

Mr. and Mrs. V. Coles Trapnell of Glen Cove will entertain tonight with a supper.

Mrs. Adee Chase of Westbury was hostess yesterday at a contract bridge party and tea at her home.

Mrs. Carl Linn of Bay Shore is in charge of plans for the annual luncheon and bridge of the Brightwaters Auxiliary of the South Side Hospital, to be held at the Casino on July 21.

The Nassau County garden party and tea for the Suffrage Memorial Fund, to be held next Wednesday at the Summer home, Hazel Dean, of Mrs. James Lees Laidlaw at Sands Point, will be a reunion of suffrage workers. Among the patronesses are:

Mrs. William A. Ansley, Mrs. Raymond Brown, Mrs. Charles L. Clark, Mrs. Thomas L. Clarke, Miss Irene Davison, Mrs. Alfred T. Davison, Miss Grace Dickerson, Mrs. L. A. Eldredge, Mrs. Isabel Elterich, Mrs. Brian Evans, Mrs Fred E. Farmer, Mrs. Albert Francke, Mrs. A. V. Fraser, Mrs. Luis J. Francke, Mrs. George A. Geddes, Mrs. Forbes Hawkes, Mrs. L. Frederick Hicks, Miss Rachel Hicks, Mrs. James Lees Laidlaw, Miss Abigail Leonard, Mrs. Harry E. Maule, Mrs. Howard Morse, Mrs. Harold I. Pratt, Mrs F. N. Taliaferro, Dr. Emily N. Titus and Mrs. W. L. Wright.

SOUTHAMPTON.

The race meet to be held at the Riding and Hunt Club on Saturday afternoon by the Suffolk Hounds, promises to be a gala affair. It is sanctioned by the hunts committee of the National Steeplechase and Hunt Association, whose secretary, Frank J. Bryan, will be one of the judges. The other judges will be Rufus L. Patterson and F. Skiddy Von Stade, who arrives with his family tomorrow to occupy the Main Street home of Mrs. Von Stade's parents, Mr. and Mrs. Charles Steele.

Late entries for the meet include horses owned by Thomas W. Durant, Scott McLanahan, Alfred D. Bell, Mrs. George W. Patterson Jr., Miss Judy Johnson, General Robert E. Tyndall, Charles D. Plumb, the Dapwood Stables and the Sewickley Stables.

The automobile parking space at either side of the clubhouse will be flanked right and left by four-in-hand coaches, driven by Henry E. Coe and by Richard Newton Jr., chairman of the race committee. Reservations for parking space have been made by nearly two hundred persons. Among them are:

Mr. and Mrs. Charles E. Merrill, Mr. and Mrs. Henry W. Torney, Mrs. Kirkwood Jewett, Mr. and Mrs. Francis Newton, Mr. and Mrs. T. Arthur Ball, Mr. and Mrs. C. Eugene Crawley, Judge and Mrs. Edward Ridley Finch, Mr. and Mrs. Ancell H. Ball, Mr. and Mrs. Henry F. du Pont, Mr. and Mrs. Harry Pelham Robbins, Thomas B. Clarke, Mr. and Mrs. Robert Appleton, Mr. and Mrs. Albert F. Jaeckel, Mr. and Mrs. William M. Fleitmann, Mrs. Cornelius Tiers, Dr. R. A. Halsey, Mr. and Mrs. Lyttleton Fox, Mr. and Mrs. Thomas B. Davis, William N. Batten, Mr. and Mrs. Henry A. Budd, Mr. and Mrs. Neville J. Booker and Mr. and Mrs. Allan C. Bakewell.

After the meet there will be a ball at the Riding and Hunt Club. Mr. and Mrs. Charles E. Merrill will give a dinner for 200 guests at their home, The Orchards, and afterward take their guests to the ball.

Miss Sarah R. Lee of Washington has arrived at her cottage in Hill Street. Her sister, Mrs. Robert Swain Peabody of New York, is with her for the season.

Miss Augusta A. Smith is spending the Summer at her Montauk camp, Pirates' Cove. Her cottage in the Art Village has been leased by Baron and Baroness Leopold Buffin, who will entertain Baron de Wouters this week-end.

Hampton Players' patrons who were present at last evening's performance of "Let's Get Married" at the Quogue Field Club included:

Mr. and Mrs. C. L. Altemus, Mrs. G. Whitefield Betts, Mrs. Theodore Boettger, Mrs. L. A. Cerf, Mrs. George W. Clark, Mrs. Jay Cooke Jr., Mrs. Elliot Cutter, Mrs. William Frederick Dix, Mrs. Alex B. Gale, Mrs. E. Morgan Grinnell, Dr. H. V. Guile, Mrs. Charles D. Hilles, Mrs. Josiah Person Howell, Mrs. E. F. Post, Mr. and Mrs. Charles E. Potts, Mrs. William H. Sage, Mrs. Henry Schroeder, Mrs. Albert E. Seibert, Mrs. Albert A. Somerville, Mrs. George C. Stevens, Mr. and Mrs. John Bright Stevens, Mrs. David C. Townsend, Mrs. Guion Trowbridge, Mr. and Mrs. Albert Van Wyck and Judge and Mrs. Edward Ridley Finch.

Also F. W. Cooke Jr., Miss Louise G. Crabbe, Mrs. George L. Degener, Mrs. James Foster, Dr. J. G. William Greeff, Mrs. Herbert T. Hedge, Mrs. Flynt Lincoln, Mrs. M. B. Lowe, Mrs. S. P. Maury and Mrs. Annie D. Wurster.

NEW JERSEY.

Richard Staehle, son of Dr. and Mrs. Richard Staehle of Newark, sailed last night for Lima, Peru, with his grandfather, George Weyrauch of Belmar.

Mrs. George R. Beach and her daughter, Miss Katherine Beach of Montclair, who sailed on the Olympic last night, were the guests of honor at a dinner given by Mr. and Mrs. M. C. Tredennick of Montclair.

Mr. and Mrs. John B. Roberts of Montclair were dinner hosts at the Hotel Montclair last night in honor of their daughter, Miss Lillian Roberts, and her fiancé, Winston Campbell.

Mrs. Walton H. Griffith of Montclair was hostess at a morning bridge and luncheon at her home yesterday in honor of her mother, Mrs. Jennie Pomeroy White of Washington.

New Jersey members of the women's auxiliary of the Engineering Club of New York sponsored a benefit bridge and garden party yesterday afternoon at the home of Mrs. Willis H. Carrier of Essex Fells.

Mrs. Henry Edmunds is at the Peacock Inn, Princeton, until August. Her brother-in-law and sister, Captain and Mrs. Mason Field, formerly of Princeton, are in the Engadine, Switzerland.

Professor J. Douglas Brown left yesterday for Oregon to join Mrs. Brown and their small daughter, Martha Jane, who are with Mrs. Brown's mother, Mrs. C. M. Andrews, for the Summer.

Bayard Stockton, son of Mr. and Mrs. Richard Stockton 3d of Princeton, is visiting Lidden Pennock of Philadelphia at Bayhead, N. J.

The first card party of the season at Spring Lake for the benefit of the Ann May Hospital at Spring Lake will be held this afternoon at the Essex and Sussex Hotel. Mrs. John D. Everitt of West Orange is the chairman of the committee. Among those who have reserved tables are Mrs. Robert K. Bowman, Mrs. Ferdinand W. Roebling Jr., Mrs. Randolph V. Kuser and Mrs. Frederick A. Duggan of Trenton.

A bridge party will be held this afternoon by the Penelope Hart Chapter of the Daughters of the American Revolution, of which Mrs. William B. Kents of Pennington is regent, on the lawn of Mrs. E. F. Randolph's home on the Titusville Road, near Pennington.

CONNECTICUT.

Miss Gwendolyn Perry, daughter of Mr. and Mrs. J. Walter Perry of Southport, will entertain twenty-five at dinner tomorrow evening for Miss Lavinia Huguenin of Summerville, S. C., who is her house guest.

Mrs. Samuel Senior will entertain the Bridgeport Garden Club today at her Summer home on Sport Hill. Daniel S. Sanford of Redding will address the club on "The Parkways of Fairfield County."

A. Schuyler Clark Jr. of Greens Farms will give a dinner party at his parents' home tomorrow for the Misses Grace Richardson and Mary Richardson, the daughters of Mr. and Mrs. H. Smith Richardson. Mr. Clark and his guests later will attend the Pequot Yacht Club dance.

Miss Marie Homer, the daughter of Mr. and Mrs. Charles L. Homer of Fairfield, will entertain at a dinner at her home on Saturday before the dance at the Fairfield Beach Club.

Mrs. Fanny Beers Edwards of Newton will address the Junior Garden Club of Bridgeport on Saturday morning at the South Branch Library.

Miss Deborah N. Glover of Fairfield will give a dinner party at her home before the dance at the Fairfield Beach Club Saturday evening.

The Opportunity Circle of the King's Daughters Society of Norwalk will have a picnic today at the estate of Mrs. James Seely, Belle Island. Mrs. William F. Beaupain and Mrs. Harold T. Murray are making the arrangements.

Mrs. Ernest Thompson Seton will entertain the Soroptimist Club of New York today at her place in Greenwich.

Mrs. E. Porter Wylie Jr. of Noroton entertained at luncheon yesterday.

Mr. and Mrs. Walter C. Allen of Stamford are at home after passing three months in Europe.

WASHINGTON.

Secretary Mellon has gone to Pittsburgh to remain until next week.

Mrs. Lea, wife of Representative Clarence F. Lea of California, entertained at luncheon yesterday at the Carlton, leaving later with her husband for their home in Santa Rosa.

Mrs. Ollie James will leave today to spend the Summer in Canada. She will be accompanied by her sister-in-law, Mrs. J. F. Gordon, who has been her house guest.

Mrs. Rhinelander Waldo and Mrs. J. O. Blanchard, accompanied by Mrs. Mary C. Hooper of New York, are at the Carlton.

IF YOU ARE NOT SLENDER

Sale!
$10
FROCKS . . ENSEMBLES
made to sell for $16.50, $19.50, $25
Chiffons · Georgettes · Prints
60 new summer styles
Too marvelous to describe
You must SEE the Dresses
Complete range of sizes
Women, 38 to 50. Larger women, 40½ to 56½
Little women, 35½ to 47½. Misses'-Plus, 18+ to 28+
Second Floor
Lane Bryant
1 WEST 39th ST.—at Fifth Avenue—NEW YORK
15 Hanover Pl.—BROOKLYN—917 Broad St., NEWARK

601 MORE PICKED TO ATTEND CAMPS

General Ely Announces Names of Youths to Begin Their Instruction on Aug. 1.

TRAINING TO LAST 30 DAYS

360 Will Go to Fort Hancock, 241 to Madison Barracks—List of the Names.

Lists including the names of 601 boys and young men who will attend the August C. M. T. Camps at Madison Barracks, N. Y., and Fort Hancock, N. J., were made public yesterday by Major Gen. Hanson E. Ely, commanding the Second Corps Area. Those named will start training Aug. 1 and remain in camp for thirty days. The Fort Hancock contingent will number 360, while 241 will go to Madison Barracks.

The lists of those from the metropolitan area, as made public, follow:

MADISON BARRACKS.

NEW YORK STATE.

Bronx.

Ahle, Arthur F.	Lowenstern, Sidney
Alperstein, Sidney	Maltz, Milton H.
Arceri, Albert H.	Marshall, Wesley B.
Cesa, Nicodemus J.	Monroe, Meade
Cohen, Leo	Murphy, Daniel J.
Di Miceli, B. J.	Neiman, Jack
Donnellan, W. F.	O'Brien, Richard F.
Drum, George	Persoff, Jacob I.
Greenberg, Frank	Petretti, S. A.
Kearney, Walter G.	Ramsay, James W.
Kelly, Garry J.	Schimmel, Henry
Leckowitz, Morris J.	Seaman, Glen, Jr.
McLaughlin, M. J.	Sitwar, Murray L.
Lee, Norman C.	Stockholder, Fred A.
Loheide, Henry W.	Wainland, Isidor M.

Kings.

Andrew, Neil McI.	Levine, Samuel
Angermuller, J. O.	Linde, Sidney G.
Becker, William B.	Mark, Herbert
Bender, Meyer	Marini, Arthur A.
Bierer, Herman	Mayer, William C.
Cecere, Peter J.	Messineo, Santo
Collins, Arch J.	Murphy, Edmund C.
Casazza, Louis A.	Pansini, Anthony J.
Desanna, Frank P.	Parkinson, Robert
Dolan, Edward B.	Paris, Ernest R.
Early, Cornelius V.	Partridge, Leslie A.
Falconer, R. M., Jr	Petracca, Michael D.
Frazier, Anthony	Pettinato, Charles F.
Furman, Joel J.	Polito, Rosario V.
Gallant, Max	Rafinski, Edward J.
Ganim, John	Rosenberg, Milton E.
Gazzola, Anthony J.	St. George, Marco E.
Glazer, Jack	Schiffman, Sam
Greco, Ciro A.	Schwartz, Henry W.
Greenberg, Abbot P.	Sheahan, Richard D.
Gustafson, Howard	Squire, Julian F.
Hagan, Joseph F.	Thum, Louis
Hand, Sidney L.	Turchin, Joseph M.
Hottelet, Carl R.	Viola, Salvatore J.
Ilzhoefer, Edwin M.	Waxman, Morris P.
Kaufman, Alvin I.	Weiner, Joe
Kryloff, Eugene B.	Weinstein, Max
Lehrman, William	Werner, Fred A.
Lemkau, Henry L.	Wohltmann, John D.
Lev, Morris A.	Wolf, Leroy J.
Levine, Jack	Zentgraf, Edward A.

Nassau.

Magalis, John R.	Yarrow, John
Shaw, Lyle G.	

New York.

Bonafede, D. J.	Ohlbaum, Norman
Chiadnicek, G. G.	Otalora, William J.
Cutitta, Theodore S.	Pipitone, Dominick
DeRoode, James	Protzman, Francis W.
Freeman, Mark	Rath, William J.
Gannett, Arthur	Richer, Marcel A.
Gertler, Julius	Roberts, Robert E.
Jacques, Martin	Russel, George F.
McNulty, Peter A.	Senker, Herman L.
Mack, Leon R.	Stopnitsky, A. J.
Martens, Fred K.	Swartz, Harry R.
Metz, Harry A.	Vajda, Albert M.

Queens.

Davis, Charles B.	Neumann, Herbert W.
Egan, Joseph W.	Newell, Dan McG.
Grasberger, Frank J.	Pezzano, Vincent A.
Greenbaum, Seymour	Pruyn, John E.
Guild, Carlton J.	Schmitt, William
Hogan, Edward J.	Smid, Arthur L.
Maloney, Vincent F.	Woytas, Michael B.
Muldoon, William J.	Wyleczuk, Peter M.

Richmond.

Atlas, Reynold A.	Oakley, T. B., Jr.
Baldassano, P. M.	Power, Robert H.
Cappellini, A. T.	Ploeser, Alfred T.
Jacobsen, Ormond	Rasmussen, George A.
McEnerney, Jack	Stephens, John J.
McEnerney, Horace	Westeren, Cyrus W.

Westchester.

Flynn, David V.	Meorad, John Y.
Gibbs, Geoffrey	Pietro, Salvatore C.
Greene, Edgar C., Jr.	Scheer, Harold
Makepeace, W. H.	

NEW JERSEY.

Bergen.

Baumgartner, Otto A.	Hoffman, B. J.
Bruckmann, L. E.	Kittredge, G. F., Jr.
Digney, John A.	Ossi, Peter A.
Hartley, Barnard	Sullivan, William C
Hartley, James M.	Travis, William B.

Essex.

Berrien, Geoffrey	Lender, Charles I.
Black, Edwin W.	Lynch, Daniel M.
Chanik, Evan M.	Lyons, Carl F.
Croughan, Edward D.	Schneider, Percy
Gardner, L. K., Jr.	Smith, Emil
Knef, Norman L.	Smith, Paul J.
Krenrich, F. C.	Steingart, Meyer M.
Kurdek, Edwin	

Hudson.

Borgman, William A.	Neuman, Mortimer
Brady, Edward S.	Nicholas, A. C.
Checkman, Harrison	Oster, John W., Jr.
Enstice, John F.	Palkowski, W. H.
Kirby, A. V. H.	Priest, John J.
Kuhn, Richard E.	Simon, Harold

Passaic.

Rubenstein, Samuel

Union.

Bernhard, Stanley	Tunison, William B.

FORT HANCOCK.

NEW YORK.

Bronx.

Beneshan, William A.	Hansell, Jack A.
Cory, Edward J.	Kaplan, Bernard
Daly, John W.	Kimsey, Willard R.
Eisenhandler, E. E.	McDonnell, John O.
Fedor, Zolton B.	Malkin, David
Finneran, John F.	Marino, Louis E.
Friedenberg, Jonas	Steiner, Frederick
Goldstein, Milton	Walla, Julius F.
Gross, Jacob	White, John V.
Hackman, Samuel J.	

Kings.

Adrian, John R.	Leahy, Samuel J.
Andersen, Winfred R.	Levi, Moses
Baer, Harry	Levy, Irving
Bennett, Stephen, Jr.	Lewis, Milton
Berkowitz, Joseph	Marcus, Seymour C.
Cancellare, A. D.	Matthews, W. H., Jr.
Cantor, Edward M.	Miller, Irving
D'Ambrosio, G. A.	Moskowitz, Norman I.
Dresdner, Arthur D.	Nalitt, Sidney L.
Evers, George E.	Olender, Frank S.
Fagan, Edward P.	Plastook, Irving M.
Feinberg, Solomon	Sandvold, Erling T.
Ferster, Samuel D.	Zwibel, Larry
Freund, Irving R.	Potter, Henry W.
Gibel, Nat	Quarto, Pasquale A.
Glass, Joel	Rabinowitz, Jerome
Goebel, Harry J.	Rasmussen, R. M.
Goodfriend, Albert D.	Rosenthal, Seth B.
Gordon, George	Rubin, Bertram
Gordon, Sidney L.	Rubinstein, Solomon
Hinde, Robert	Schivetsky, Harry
Holler, Henry G.	Strongin, Jack H.
Jacobs, John B.	Spero, Irving
Kalish, Abe	Tepfer, Harold L.
Kaplan, Milton	Vina, Manuel Y.
Klein, Sydney	Werniki, Stanley B.

Nassau.

Gordon, Richard, Jr.	Maher, Thomas F.
Hubbs, Lawrence W.	Peterson, Philip G.
Kenney, Vincent A.	Wood, Milton H.

New York.

Belmont, Daniel	Kuhn, Milton L.
Blanc, William P.	Polsky, George M.
Bourne, Sharper	Rosenstock, M. J.
Casalaina, S. F.	Rosetti, Sally J.
China, Henry	Schechter, Abraham
Cipollina, Albert J.	Schneider, Emanuel
Conley, Frank P.	Schwartz, Isidore C.
Ehrenshaft, Joseph	Selinka, Nicholas
Fegan, Kenneth S.	Shimlick, T. A.
Henner, Max	Stockheim, Nathan C.
Hermann, H. W.	Tarendash, Louis
Keller, Frank J.	Tischler, Louis N.
King, John J.	Todaro, Peter L.
Kline, Irving L.	Traynor, John A.
Kopac, John M.	Valle, Louis A.

Queens.

Ackert, Thomas	Leddy, Thomas F.
Beierlein, William J.	Lepesqueur, R. A.
Bell, Rowland E.	Lillen, David
Fiore, James M.	Lindgren, Rolf G.
Hughes, James H.	Schillo, Raymond F.L.
Konrad, Alexander R.	Suiger, John J.
Kroneberger, R. W.	Weiss, Harry

Richmond.

Blum, Jerome J.	Patterson, James

NEW JERSEY.

Bergen.

Fletcher, Winton H.	Ruffer, Walter E.
Giuliani, Joseph F.	Salomon, Edmund K.
Handler, Henry	Searles, Allen H.
Hubschman, J. W.	Schwerin, Horace S.
Maywald, F. J., Jr.	

Essex.

Bishop, Charles H.	Feimly, Harold J.
Blackman, W. D.	Goldberg, Milton P.
Bloom, Edwin J.	Klem, Walter E.
Brown, Arthur L.	Liebenow, H. W.
Casazza, Ellsworth E.	Ludeman, John F.
Cohen, Harry	Minder, Joe
Cueman, Elgar H.	Nackmowitz, Benj.
Davis, William N.	Nestor, Ralph S.
Dwyer, Francis R.	O'Keeffe, Andrew E.
Eggert, Nathan L.	Paret, William G.
Rosenberg, Leslie M.	Smith, Herbert R.
Rovi, Bennie	Spiro, Wilbur
Schaedel, Arthur H.	Stein, Harry
Sheppard, Elliott	Ponchelli, Rocco T.
Schumka, Michael	Van Court, R. M., Jr.
Smith, David H.	Williams, E. R.

Hudson.

Brecker, Samuel D.	Lizzi, Vincent H.
Buckley, Howard G.	Mastronardy, C. P.
Bucina, Joseph C.	Mauthe, Christie D.
Conroy, James F.	Moje, Harold F.
Dillon, Antony M.	Schack, Edward J.
Falkenstein, F. T.	Schwartz, George J.
Genser, William	Shumsky, Albert A.
Grulich, Richard V.	Treffers, Henry P.
Hackett, William G.	Zdrodowski, H. A.

Passaic.

Albinson, William M.	Rasa, Joseph
Boehme, Alfred	Sala, Baldwin L.
Kirshenblut, C. S.	Slamovitz, Hyman
Kleinfield, Saul D.	Vander Laan, William

Union.

Bolte, Henry P.	Harwood, F. C.
Decker, A. M., Jr.	McNulty, John J.
Faris, Julius D., Jr.	

8 American Women to Be Presented at Court, But King May Not Be at Tonight's Function

By The Associated Press.

LONDON, July 9.—Eight American girls and women are among those who will be presented at the last royal court of the London season tomorrow night. It was still unknown whether King George would take his place beside the Queen in the throne room, as rheumatism, which caused the cancellation of his presence at last month's court, will perhaps keep him away again.

The Americans who will be presented tomorrow night are:

Miss Lee Washington of Washington, D. C.

Miss Justine Townsend of New York.

Miss Elizabeth Wurts of Philadelphia.

Mrs. Roy Baker of Washington, D. C.

Mrs. Nathaniel Davis of Princeton, N. J.

Mrs. Samuel Meek of New York.

Mrs. B. B. Moon of Indianapolis, Ind.

Mrs. W. K. Botsford of New York.

They will be presented by Mrs. Charles G. Dawes, wife of the American Ambassador.

Miss Justine Van Rensselaer Townsend is a daughter of the late Mrs. Howard Townsend. Through her mother, who was Miss Justin Van Rensselaer, Miss Townsend belongs to the Van Rensselaer family. She is a member of the Junior League of New York.

Miss Elizabeth Wurts is a cousin of Miss Muriel Wurts-Dundas of this city, daughter of the late Mr. and Mrs. Ralph Wurts-Dundas of Philadelphia and New York, whose engagement to James R. Herbert Boone was announced recently.

Mrs. Samuel W. Meek is the former Miss Priscilla Mitchel, daughter of Mrs. Ormsby MacKnight Mitchel of the Anchorage, Mamaroneck, N. Y., and the late Mr. Mitchel. Mrs. Meek was married in October of 1921 and for several years has made her home with her husband in London at 4 Chester Terrace.

LIBELS LIQUOR APPARATUS.

Suit Reveals Railroad Owns Building Adjoining Wrecked Distillery.

Through the filing of libels against sugar, yeast, motor trucks and sulphuric acid, valued by the government at $40,000, it was learned yesterday that the premises at 506-508 West Twenty-seventh Street, where this material was found, adjoining a warehouse at 510-14 in the same street which was burned down in a still explosion last month, are owned by the New York Central Railroad.

Neither the railroad company nor the Seville Holding Corporation, said to be owners of the warehouse where the still, described as the largest ever found in this district, was located, is named in the action. The government, however, also seeks to confiscate the wrecked stills, vats and storage tanks in the warehouse.

Leonard Bronner Jr., Assistant United States Attorney, explained that the New York Central Railroad in 1928 had leased its property in question to John Day, who has not yet been identified by H. J. Simmons, special agent of the Treasury Department, investigating the discovery.

Day, according to Mr. Simmons, described himself to the railroad company as a trucker. Officials of the company, who plan to add tracks to the railroad at Tenth Avenue and build a terminal, asked Day to vacate last January, Mr. Simmons said.

DIES IN CAMP EXCITEMENT.

New York Man Falls When Gun Peppers Boys Annoying Girls.

BATH, N. Y., July 9 (AP).—A charge of second degree assault was placed today against Harry Case, whose attempt to frighten a crowd of annoying boys with a shotgun last night resulted in the death of his brother, Howard Case of New York, from a heart attack and the injury of three of the youths.

The shotgun exploded, peppering three youths, Donald Brennan, Hartford Moulton and David Longwell, who were annoying a group of Girl Scouts quartered in a shed on the case property. The Longwell boy may lose the sight of one eye, physicians said at the Bath Hospital, where the trio was taken. The Moulton lad had a sister in the Scout camp.

Case was arraigned today before a justice of the peace and waived examination. He was released in $500 bail. He told the police that he stubbed his toe and accidently discharged the shotgun which was loaded with bird shot.

SINGING FIRE CHIEF HERE.

James Smith of Los Angeles Pays Visit to Dorman and Kenlon.

James Smith, battalion chief of the Los Angeles Fire Department, known as "Singing Jimmy Smith," dropped in to pay his respects yesterday to Fire Commissioner John J. Dorman and Chief John Kenlon. Mr. Smith, who has charge of fire prevention propaganda in Los Angeles, rode into town in a highly decorated automobile equipped with a small organ. He sings as he travels.

He is now on a five-month tour of the country, sent by the Glendale (Cal.) Chamber of Commerce. After meeting Commissioner Dorman and Mr. Kenlon, Mr. Smith was taken up to the municipal radio station, WNYC, by Commissioner of Plant and Structures Albert Goldman, where he sang several songs. He said that he hoped to meet Mayor Walker before leaving the city.

TAKES BABY TO RIFLE SHOOT

Mother Keeps Carriage With Her in England as She Fires.

BISLEY CAMP, England, July 9 (Canadian Press).—Carrying a rifle over one shoulder and pushing a baby carriage in front of her, an ardent woman sharpshooter has caused great astonishment on the Bisley rifle ranges.

Hundreds of marksmen here from all parts of the empire for the National Rifle Association meet rubbed their eyes at the sight. She was Mrs. Philpot, who is competing in the ladies' miniature arms championship.

Incidentally, Miss Joan Burley, aged 14, is the youngest competitor at the meet.

FLORIDA BANK IS CLOSED.

Haines City Institution Blames Heavy Withdrawals.

HAINES CITY, Fla., July 9 (AP).—The State Bank of Haines City, oldest financial institution in Polk County, failed to open for business today.

Lislew W. Smith, president, announced that withdrawals aggregating $400,000 in the past sixty days caused directors of the bank to close for reorganization. The bank was organized in 1913.

CHURCH GROUP SAILS FOR EUROPE TODAY

445 Christian Endeavor Members Are Headed by Dr. Poling—Five Ships Leaving, Three Are Due.

Five steamships are scheduled to leave today and three are due to arrive. The Stuttgart, Cameronia and American Banker will sail for Europe and the San Lorenzo and Domenica for the West Indies. The George Washington is coming from Europe and the Nerissa and Bermuda from Newfoundland and Bermuda, respectively.

The list of the North German Lloyd liner Stuttgart for Bremen includes:

Dr. William A. Park	Mr. and Mrs. C. F. Lorenz
Prof. R. M. Ogden	Mr. and Mrs. Robert Reynolds
Mr. and Mrs. J. J. Manning	Mrs. M. J. Robelin
Dr. and Mrs. J. F. W. Classing	Mrs. J. Steiner

Passengers booked to leave for London on the American Banker include:

Mrs. Thomas Glynn	Mrs. A. E. Acker
Miss Agnes Glynn	Mrs. F. M. Gilliland
Miss Margaret Glynn	Miss H. L. Essinger
Mr. and Mrs. R. F. Brestell	Miss Barbara Wood
Francis Shaw	Miss J. A. Long
Rev. John H. O'Brien	Rev. and Mrs. T. W. Mitchell
Rev. C. F. Shay	William Mitchell
Miss Mary L. Oliver	Miss Edna Robins
Miss Frances Grist	Mrs. E. G. Menter

Passengers leaving for Ireland and Scotland on the Anchor liner Cameronia will include 445 members of the Christian Endeavor Society headed by Dr. Daniel A. Poling and the Rev. William H. Foulkes. Their tour will include the Passion Play at Oberammergau. Others on the Cameronia will include:

Mr. and Mrs. W. Scott Cameron	Miss S. B. Durano
Mrs. Charles F. Spicer	Mr. and Mrs. Frank E. Gordon
Mr. and Mrs. Carroll M. Wright	Mr. and Mrs. C. C. Hamilton
Miss N. Parrish	Mrs. Helen J. Astor
Miss Cornelia Pyle	Miss Margaret Brock
Mr. and Mrs. Carlton M. Sherwood	Miss D. M. Collins
Rev. Ira Landrith	Miss G. S. Craig
Mr. and Mrs. Adrian Lyn	Miss L. O. Cunningham
	Mr. and Mrs. C. M. Davison

Among the New Yorkers leaving for San Juan on the San Lorenzo of the Porto Rico Line will be:

Hugo V. Sass	Rev. Carl Hamman
Miss Elsie P. Frundt	Guy Willis
Jorge Bird Jr.	Harry Hough
Miss Martha Howell	Mr. and Mrs. Edmond Block
Dr. J. E. Johnson	Arthur J. Harvey
Mr. and Mrs. A. Fort	E. M. Robinson
Rev. John J. May	Mrs. I. F. Rogers
Mr. and Mrs. Thomas Nelson	Elna Finlay

Passengers leaving for the West Indies on the Domenica of the Furness Bermuda Line will include:

Miss L. Allen	Dr. and Mrs. W. B. Morford
Miss J. F. Allen	W. J. Welch
Mrs. H. I. Brett	
Miss C. E. Hill	

Passengers arriving today on the George Washington of the United States Lines include:

James R. Gillian Jr.	Mr. and Mrs. H. A. Burch
General F. W. Sutton	George Gandino
Mr. and Mrs. E. J. Black	R. A. Lindquist
Mrs. G. E. Hancock	Dr. T. J. Ledell

FREED IN QUEENS KILLINGS.

New Suspect Is Cleared After Sixteen-Hour Examination.

Policemen assigned to the search for the man who killed Noel Sowley and Joseph Mozynski in Queens early last June picked up a suspect at 2 o'clock yesterday morning on the waterfront at Douglaston, Queens, questioned him for sixteen hours and then released him. Miss Catherine May, who was with Mozynski when he was shot, and Miss Betty Ring, Sowley's companion, could not identify the prisoner.

Charles P. Sullivan, assistant district attorney, said the suspect had made evasive answers to the policeman who questioned him in Douglaston.

Shoppers' Column

Daily 80 cents an agate line. Sunday $1.20

Ammunition & Firearms

LARGEST STOCK IN AMERICA OF American and imported arms and ammunition; gunsmithing, restocking, repairing, telescope mounting. A. F. Stoeger, Inc., 509 5th Av., at 42d.

Camera Accessories

KODAKS, CAMERAS AND ALL NEEDed accessories—here's a large variety for the professional and amateur; Filmo and Cine Kodak cameras for the amateur movie enthusiast; headquarters for everything photographic.
WILLOUGHBY'S,
110 West 32d St., opposite Gimbel's.

Dogs and Pets

FOX TERRIERS, MALES, WIRE-haired, 6-10 months old, pedigreed, nicely marked, playful with children, house-broken. Stable, 524 East 74th. Rhinelander 9861.

IRISH TERRIERS—MALE, 8 months, pedigreed, house-broken; pleasant with children. Stable, 524 East 74th St. Rhinelander 9861.

GOV. REED CLASHES WITH FARM CHIEFS

Kansas Executive Assails Wheat Crop Curb in Spirited Debate With Hyde and Legge.

DEMANDS PRICE BOLSTERING

Legge Tells Meeting at Hays, Kan., That Board Has Spent Double Wheat's Share of Fund.

HAYS, Kan., July 9 (AP).—The proposed reduction of acreage of Southwestern hard Winter wheat today was made a subject for spirited debate before an assembly of 1,500 persons here, with Secretary Arthur M. Hyde of the Department of Agriculture and Alexander Legge, chairman of the Farm Board, upholding the affirmative and Governor Clyde M. Reed of Kansas the negative.

To their previously expressed view that they were only presenting the facts and the outlook concerning the wheat situation as they saw them, the government's two chief agricultural spokesmen heard from the Kansas Governor what he described as "the other side of the picture."

Challenged by the Governor to explain why the Farm Board "doesn't do something" to protect wheat growers in view of the current depressed prices for this grain, Chairman Legge said wheat already had received in the board's stabilization operations twice its proportionate share of the $500,000,000 relief fund.

Governor Reed, who proposed that the board purchase an additional 25,000,000 or more bushels of wheat, on the theory such buying would bolster prices, quoted a part of a letter received from Chairman Legge in which the latter expressed agreement with Mr. Reed's opinion that the "world situation, from the standpoint of supplies, does not justify prices as low as those offered at the time of the present letter," dated June 30.

Secretary Hyde denied the government's representatives were attempting to tear down prosperity in Western Kansas, the heart of the area for which acreage reduction is proposed. He said the mere volume of the crop was not as important in paying the bills as profit.

Secretary Hyde said producers of wheat, in which Kansas holds a leading position in the United States, had been breaking the law of supply and demand in creating large surpluses.

Asserting he was "speaking for Kansas" in opposing the reduction of wheat acreage in this section, Governor Reed suggested reduction proposals "would be more easily understood if applied to Ohio, Indiana, Illinois, Kentucky, Michigan and Wisconsin, rather than this area, noted for its cheapness of production and which raises the best quality wheat in the world." It can raise nothing else so well, he said.

Answering this contention, Chairman Legge said wheat production east of the Mississippi River did not amount to "a drop in the bucket" and that reduction should be made in the sections where increase had occurred.

F. J. Horn Gets Divorce in Paris.

PARIS, July 9 (AP).—The French courts today granted a divorce to Frank John Horn of Massachusetts from Edith Annie Wrigley Horn. They were married in Paris on Nov. 18, 1928.

CITY BREVITIES.

The second of the police outings for poor children will be held today. The steamer Claremont, which has a capacity of more than 2,000 passengers, will leave the foot of West Fifty-first Street at 9:30 A. M. for a trip up the Hudson to Hook Mountain and return.

Dr. Burton J. Lee, clinical director of Memorial Hospital, and Dr. Max Cutler, director of research of New York Cancer Institute, have accepted appointments to serve on the New York City cancer committee, the committee announced yesterday.

John P. Donlon, who a week ago was appointed secretary of the Sanitary Commission, has been assigned as office manager in the Department of Sanitation in charge of the main and branch office, according to an announcement by Dr. William Schroeder Jr., chairman of the commission.

'BOMB' FOUND IN SUBWAY.

Pipe Containing Black Powder Is Called Harmless by Police.

A fifteen-inch length of pipe, two and one-half inches in diameter and capped at both ends, taken for a bomb when found at 2:30 P. M. yesterday on a bench between tracks three and four in the Grand Central station of the Interborough shuttle line, was described as apparently harmless by Bomb Squad detectives after a preliminary investigation.

The pipe contained a pint of black powder which looked like emery or steel filings, Detective Van Valkenberg said. He poured some of the material on a piece of paper and demonstrated that it could not be ignited with a match. A piece of clothes line inserted into one side of the pipe had given the object the appearance of a bomb, the detective said.

An analysis will be made of the pipe's contents.

LINGUISTIC SCHOLARS TO GIVE TEN LECTURES

Prof. Boas to Start Series for Graduate Students at City College Tonight.

A series of ten public lectures intended for specialists in linguistics, presented by the Linguistic Institute convening this Summer at the City College, will be started tonight by Franz Boas, Professor of Anthropology at Columbia University and a noted author. He will discuss "The Relation Between Grammar and Lexiography."

These lectures, to be delivered Tuesday and Friday evenings at 8 o'clock each week, will bring together the most noted linguistic scholars in the country. Dr. Edgar Howard Sturtevant, Professor of Comparative Linguistics at Yale, director of the institute, said yesterday that they were not intended to be popular, but to serve graduate students in linguistic study in and around New York City. The lectures will be held in Room 105 at the City College.

The complete schedule follows:

July 10—Professor Franz Boas of Columbia, "The Relations Between Grammar and Lexicography."

July 15—Professor Franklin Edgerton of Yale, "The Relation of Dialects to Literary Languages in India."

July 18—Professor E. H. Sturtevant of Yale, "The Development of Reduced Vowels and Syllabic Nasals and Liquids into Hittite."

July 22—Professor G. M. Bolling of Ohio, "Notes on the Personal Pronoun in Homer."

July 25—Professor Edward Prokosch of Yale, "Migration and Linguistic Change."

July 29—Professor R. G. Kent of Pennsylvania, "The Latin Infinitive and Related Matters."

Aug. 1—Professor G. W. Brown of the Kennedy School of Missions, "Are the Dravidian Languages Related to Mitanni?"

Aug. 5—Professor Louise Pound of Nebraska, "The Mother Tongue in the United States."

Aug. 8—Professor J. Marouzeau of the Sorbonne, "Qu'est-ce que le Style?"

Aug. 12—Dr. Helen H. Roberts of Yale, "Some Anthropological and Psychological Problems of Language."

TWO SHOT ON RIVER BOAT.

Unidentified Man Wounds Negro Youths as Excursion Ends.

Two Negro youths were shot, one seriously, last night on the upper deck of the river steamer Onteora as the vessel was docking at West 132d Street and the North River following an excursion of 500 Negroes to Bear Mountain.

Fred Talley, 17 years old, of 649 Lenox Avenue, received a bullet wound in the abdomen, and Victor Goberen, 19 years old, of 8 West 137th Street, was wounded in the left arm. At the Knickerbocker Hospital both told the police that an unidentified man had fired at them without warning on the upper deck of the excursion boat. They said they did not know why he shot them. Several witnesses said they knew of no reason for the shooting or the identity of the assailant.

The excursion is an annual affair, held under the auspices of the Walker Memorial Fund.

HOTELS AND RESTAURANTS. HOTELS AND RESTAURANTS.

A cultural hotel in a horticultural setting

The BARBIZON-PLAZA, running through from 58th to 59th, overlooks all of Central Park, from the upper floors, and overlooks the best part of it from the Sixth Avenue facade . . .

Handy to surface car or subway, and midway between a bus and a bridle path!

And every morning the Continental Breakfast is sent to your room . . . delivered silently, and gratuitously . . . no waiting—no waiter . . . placed in a recess in your door without disturbing you while shaving, bathing, or dressing . . . ready the minute you want it . . .

Room, CONTINENTAL BREAKFAST and Private Bath	. .	$18 to $45 Weekly
STUDIO APARTMENTS	. . . yearly	$1500 to $5000
TRANSIENT RATES	. . . $3.00 . . $3.50 . . $4.00 . . $.	per day.

REFERENCES REQUIRED

BARBIZON-PLAZA

art music residence hotel
central park south • new york
101 west 58th street

Under the same management—the internationally famous Barbizon Hotel at 140 East 63rd Street. Rates $13.—$22. weekly. William H. Silk, Director.

HOTELS AND RESTAURANTS.

NEW IN NEW YORK
The Hotel Wellington
7th AVE. at 55th ST.

SINGLE
$2.50—$3.00—$3.50
DOUBLE
$3.50—$4.00—$4.50
(all rooms with private baths)

Weekly Rates at Substantial Reductions

750 ROOMS

A KNOTT HOTEL

50 Years at This Address
Cavanagh's
258-260 WEST 23D ST.
RESTAURANT AND GRILL
Sea Food. Steaks. Chops. BANQUET ROOMS

HOTELS AND RESTAURANTS.

ANSWERING THE SUMMER HOME AND FOOD PROBLEM FOR EVERY ONE—

THE MONTCLAIR	THE NEW Hotel Dixie
49th to 50th Street	42nd to 43rd Street
LEXINGTON AVE.	Between Broadway and Eighth Ave.
"Old-fashioned Hospitality in a Modern Setting"	"In the Heart of New York"
	There Is No Finer Food Anywhere

SPECIAL SUMMER RATES

Radio in Every Room

Under Same Management: Hotel Buckingham, 101 West 57th St.

Personal Direction: S. GREGORY TAYLOR.

LEWIS HELD 'GUILTY' IN MINE UNION SUIT

Illinois Master Rules President and Others Unintentionally Violated Injunction.

ABSOLVED FROM PENALTY

Action Renews Interest in Strife of International Body and State Organization.

SPRINGFIELD, Ill., July 9 (AP).—Strife between warring factions of the United Mine Workers of America received renewed attention today when Frank Trutter, master in chancery, returned a report in which he held that John L. Lewis, international president, and fourteen other union officials had violated the injunction restraining them from interfering with affairs of the Illinois union.

Basing his opinion upon the trial which was held here late in May, the master recommended that no fines be assessed against Lewis and his associates. He held that they had "unintentionally" violated the injunction.

In addition to Mr. Lewis, those found technically guilty of violating the injunction were Frank Hefferly, Illinois district provisional vice president; Joseph P. Goett, provisional vice president; John T. Jones, provisional secretary-treasurer; Joe Masner, Terrence Hughes, Myo Vigliocco, Andrew Wilson, Charles Griffly, J. J. McGuinn, O. T. Van Winkel, Frank Davis, Charles Wenschel, George D. Bowlin and John W. Gerard.

Acts cited by the master as being in actual contempt of the injunction included the re-establishment of the Illinois Provisional Mine Union government as ordered by Lewis, and the issuance of letters by Mr. Hefferly and other provisional officers, urging local unions to send taxes to the provisional headquarters here.

Mr. Trutter's recommendations were presented to Floyd Thompson, former justice of the State Supreme Court and chief counsel for Harry Fishwick, president of the Illinois union, and Edmund Burke, chief counsel for Lewis.

Mr. Lewis declined yesterday to comment on dispatches reporting that he and other union officials had been found guilty of violating an injunction in Illinois. Mr. Lewis said he would make no statement, pending consultation with his followers in Illinois and with legal counsel.

The injunction in question restrained Mr. Lewis and the international office of the United Mine Workers from interfering with the affairs of the Illinois State organization of the union, where an insurgent movement has been in progress against the administration.

HOPE HAMPTON IN "MANON"

American Singer Is Generously Applauded in Opera at Vichy.

Special Cable to THE NEW YORK TIMES.

VICHY, France, July 9.—Hope Hampton, American singer, who made her début in the Opera Comique at Paris last year, was generously applauded tonight for her interpretation of Manon by an audience which packed the opera house here.

After the performance, Miss Hampton decided to accept an invitation to sing in "Faust" at the Aix-les-Bains Opera Sunday night. This will be her last appearance in Europe this year, as she must return to the United States to prepare for her season with the Los Angeles Opera Company.

Rudolph Hegenberger Gets 15 Years

Judge Donnellan in General Sessions yesterday sentenced Rudolph Hegenberger, 24 years old, of 2,787 Ford Street, Brooklyn, to State's prison for fifteen to twenty-five years on his plea of guilty recently to one of several robbery and assault indictments. James D. C. Murray, the defendant lawyer, told Judge Donnellan his client was a member of a highly respected family and that his brother, an army lieutenant, was in the first airplane flight from this country to Honolulu.

SCREEN NOTES.

"Anybody's War," the second film in which Moran and Mack are featured, based on the story "Two Black Crows in the A. E. F.," opens at the Rialto today. At the same time "The Dawn Patrol," with Richard Barthelmess, opens at the Winter Garden.

S. L. Rothafel, managing director of the Roxy Theatre, who will be the director of the proposed Radio Centre, celebrated his forty-eighth birthday yesterday. Mr. Rothafel was formerly director of the Strand, Rialto, Rivoli and Capitol Theatres.

THEATRICAL NOTES.

The cast of Owen Davis's "The Ninth Guest," which A. H. Woods will produce, will include Allan Dinehart, Thais Lawton, Berton Churchill, Frank Shannon, Robert Vivian and Edwin Stanley.

The complete cast of "Reunion," the S. K. Lauren play opening next week at Brighton Beach, is announced to have Charles D. Brown and Cora Witherspoon in the leading rôles. They will be supported by Robert Barrat, Mark Smith, Rachel Hartzell, Wright Kraemer, Alan Ward, Cornelius Bevin, Nellie Malcolm, Lalive Brownell, Madeleine King, Billy Quinn, Charlotte Orr and Lionel Stander.

The Yiddish Folks Theatre, at Second Avenue and Twelfth Street, will hereafter be known as the Molly Picon Folks Theatre. The house has been leased for the production next season of operettas starring Miss Picon.

Louis Goldberg has taken over, in association with Jacob Jacobs, the Public Theatre at Second Avenue and Fourth Street. It will open late in September for a season of Yiddish drama and musical comedy.

The child players of the Heckscher Theatre will play "Pinafore" this afternoon at the Heckscher Summer Camp, Adams Corner, near Peekskill.

WANTED
MANAGER
for
Moving Picture Theater
West Chester, Pa.

Capacity 450 seats. Want an experienced successful man who knows pictures and the business. Theater located on main street. Long established. Good salary to right party. Write details of experience in first letter. Address X 2234 Times.

PROGRESS ON MOVIE RIGHTS

American-German Conference In Paris Is Expected to End This Week

PARIS, July 9 (AP).—The conference on rights to patents connected with the moving-picture industry, which was arranged between American film leaders headed by Will Hays and representatives of the German film industry, held its first evening session tonight since its commencement three weeks ago.

Discussions until now, it was stated, have covered minute technicalities concerned with the distribution of American and German equipment and have sought to unravel the patents tangle.

The departure of Harry Warner of Warner Brothers, the only large American company not represented in Will Hays's delegation, has given rise to the thought that the conference is nearing a successful conclusion. Mr. Warner has been in Paris for several weeks.

Mr. Hays remained uncommunicative, but the impression prevails that the conference will end this week.

HELD IN WOMAN'S DEATH.

Ex-Broker Accused of Homicide When Auto Crash Victim Dies.

Robert F. Pyle, 29 years old, of 231 Hudson Street, Pelham Manor, N. Y., who said he was a broker until the Wall Street depression last October, was re-arraigned in Washington Heights court yesterday on a homicide charge growing out of the death of a 75-year-old woman, whom the police said he ran down on Monday. The woman, Mrs. Mabel Kerr of 2,017 White Plains Road, the Bronx, was struck at Amsterdam Avenue and 162d Street and died in Columbus Hospital.

Magistrate Ford held Pyle in $5,000 bail for arraignment in homicide court today. He dismissed charges of felonious assault, reckless driving and driving while intoxicated, made after Patrolman Nash of the West 152d Street station had arrested Pyle. Before Mrs. Kerr's death, Pyle's bail had been $2,500.

WAFDISTS ATTACK POLICE.

15 Officers Hurt at Tantah as Crowd Storms Station.

CAIRO, Egypt, July 9 (AP).—Fifteen policemen were injured today when a crowd stormed the police station at Tantah following a demonstration against the government. There were seventy arrests.

The section has been in a turmoil since the visit of the former Nationalist Premier, Nahas Pasha, and the attempted assembly of a council of his followers on Monday.

APRON STRINGS 6TH MONTH
Funniest Play in Town
Roger Pryor—Jefferson De Angelis
48TH ST. THEATRE AIR COOLED
Evgs. 8:50. Mats. Wed. and Sat., 2:40.

PHIL BAKER | AILEEN STANLEY | SHAW & LEE in
ARTISTS AND MODELS
PARIS-RIVIERA EDITION of 1930
George Hassell Vera Pearce Mary Adams
MAJESTIC THEATRE 44th St., W. of B'y
Evgs. 8:30. Matinees Wed. and Sat., 2:30
THEATRE COOLED TO 70°

EARL CARROLL VANITIES 8th Edition ALL NEW
68 Glittering Scenes—1000 Laughs
HERB WILLIAMS—JIMMY SAVO—JACK BENNY
A cast of 150 and the Most Beautiful Girls in the World
462 GOOD BALCONY SEATS AT $1.00
NEW AMSTERDAM THEATRE, W. 42 St.
Nightly & Popular Matinees Weds. & Sat.

GRACE GEORGE in 7th MONTH
FIRST MRS. FRASER
with A. E. Matthews—Lawrence Grossmith
PLAYHOUSE, 48th St., East of Broadway
Evgs. 8:50. Matinees Wed. and Sat., 2:30

GEORGE WHITE'S
FLYING HIGH
with BERT LAHR and OSCAR SHAW
GEORGE WHITE'S APOLLO, West 42d St.
Matinees Wednesday & Saturday, 2:30

Theatre Guild Presents THE NEW
GARRICK GAIETIES
MAT. TODAY $1-$2.50
GUILD THEATRE, 52nd St., W. of B'way
Evenings 8:30. Mats. Today and Sat., 2:30

LOST SHEEP HILARIOUS COMEDY
POPULAR MATINEE TODAY, 2:40
SELWYN THEATRE - - - AIR-COOLED
West 42d St. Eves. 8:50. Best Seats $1 to $3

LYSISTRATA
The Comedy hit you hear about!
44TH STREET THEATRE, W. of Broadway
Evenings 8:30. Mats. Wed. and Sat., 2:30

JACK DONAHUE in
SONS O' GUNS
Bobby Connolly & Arthur Swanstrom's Hit
with GINA MALO
IMPERIAL THEATRE, 45th St., W. of B'y
Evgs. 8:30. Mats. Wed. and Sat. at 2:30.

STEPPING SISTERS FOURTH MONTH
with THERESA MAXWELL CONOVER
HELEN RAYMOND—CLAIRE DEVINE
ROYALE THEATRE, 45th St., W. of B'y
Evgs. 8:50. Matinees Wed. & Sat., 2:30

Brock Pemberton presents
STRICTLY DISHONORABLE
Comedy Hit by Preston Sturges
Staged by Antoinette Perry & Mr. Pemberton
AVON, W. 45 St. Evenings 8:50. Mats. TODAY & Sat.

THE GREEN PASTURES
MANSFIELD Thea., W. 47 St.
Matinees Wednesday & Saturday, 2:30
No One Seated During Scenes | EVENINGS 8:30

THE LAST MILE
with THOMAS MITCHELL
SAM H. HARRIS Thea., 42d St., W. of B'y
Evgs. 8:50. Matinees Wed. and Sat., 2:30

THREE LITTLE GIRLS
THE MUSICAL COMEDY GEM
GREAT SINGING AND DANCING CAST. REVOLVING STAGE
SHUBERT THEATRE, 44th St., W. of B'way
Evs. 8:30 Sharp. Mats. Wed. and Sat., 2:30.

WHO CARES
THE SATIRIST'S NEW REVUE
Including Selected Hits from Famous Gambols of the Season
With a Phenomenal Cast.
CHANIN'S 46th STREET THEATRE
Matinees Wednesday & Saturday, 2:30
PRICES: EVENINGS $1 TO $3.85 MATINEES $1 TO $2.50

TEXAS GUINAN
and her "Mob of Adorable Kids"
20—World's Most Beautiful Girls—20
2 Shows Nightly. 8:30 P. M. and Midnight. Dancing Till Dawn.
No cover charge for dinner
Show Place
The Gayest Roadhouse, Best Cuisine and Merriest Revue in Town.
LYNBROOK, L. I.
Reservations: Lynbrook 1525-6.

RKO Always A Good Show
PALACE 47th Street and B'way
JOE SMITH & CHAS. DALE
LOU HOLTZ—GLORIA FOY
JOE & PETE MICHON AND RUTH ETTING
COOL CAMEO 42nd St. & B'way American Premiere
Amazing Exploration Film
"LOST GODS"

STADIUM CONCERTS
PHILHARMONIC-SYMPHONY ORCH.
TONIGHT at 8:30. Amst. Ave. & 138th St.
WILLEM VAN HOOGSTRATEN Conductor
BEETHOVEN: Symphony No. 7
2d Part—ALL WAGNER
PRICES: 25c, 50c, $1.00. (CIRcle 3034)

STADIUM PROGRAM IS PLAYED INDOORS

Because of Rain, Philharmonic Concert Is Held in the Great Hall of City College.

Owing to rain, the third Stadium program by the New York Philharmonic-Symphony Orchestra, under Willem van Hoogstraten, was played last night in the Great Hall of City College. The downpour providentially began almost an hour before the scheduled opening of the concert, and this allowed the change to be made, so that the music began on time. Enough people disregarded the weather to fill most of the hall.

Many of the items of the program had something to do with the Summer season. There was music from Mendelssohn's "Midsummer Night's Dream" (the overture, nocturne and scherzo), Debussy's Arcadian idyl, the Prelude to "The Afternoon of a Faun," Peter van Anrooy's Dutch rhapsody, "Piet Hein," a sort of nautical trip; Arthur Honegger's transcontinental and sultry "Pacific 231" and Brahms's First symphony.

Sensibly, playing without coats, the instrumentalists proved again, as they have on so many occasions, that here is an orchestra of virtuosi who can be, as the occasion requires, either a great ensemble or soloists.

The superb playing was recognized by the auditors, who prevailed upon the men to rise twice during the evening.

Mr. Hoogstraten was perhaps at his best in his compatriot's medley of Netherland tunes. He evidently understood the country's tradition, for his interpretation was visibly more authoritative than in the other works. The work itself, introduced here by Willem Mengelberg in 1923 and played by Mr. Hoogstraten last season in Portland, Ore., shows that the composer admired Wagner and knew the "Flying Dutchman" pretty well. It is an entertaining piece and a good motion picture background. Some of the phrases will be recalled as thematic in "Old Ironsides."

In Honegger's "231," a French-Swiss composer's musical interpretation of an American coast-to-coast trip and of Zola's "human beast," Mr. Hoogstraten's interpretation sounded somewhat puzzling.

The concert tonight, weather permitting, will be held in the Lewisohn Stadium. The announced program is to comprise Beethoven's Seventh symphony and the following items by Wagner: Excerpts from "The Twilight of the Gods," the introduction to the third act of "Die Meistersinger" and the prelude and finale of "Tristan and Isolde."

BRIGHAM WON'T RUN AGAIN.

Vermont Representative Accepts Office With Insurance Company.

ST. ALBANS, Vt., July 9 (AP).—Representative Elbert S. Brigham of the First Vermont District announced today he would not be a candidate for re-election when his term expires next March.

He was elected chairman of the finance committee of the National Life Insurance Company at Montpelier yesterday.

MISS KIRKLAND QUITS CAST OF COMEDY HIT

Withdrawal From 'Strictly Dishonorable' Is Said to Be the Result of Disagreements.

Muriel Kirkland, whose performance of the young Southern girl in "Strictly Dishonorable" brought her into attention this season, withdrew abruptly from the cast of Brock Pemberton's production at the Avon Theatre after Tuesday night's performance and was succeeded last night by Mary Cullinan, who had played the rôle in the Chicago company.

Miss Kirkland's departure from the cast resulted, it was reported last night, from her inability to get along with Tullio Carminati, her leading man. She and Mr. Carminati are said to have quarreled at intervals all through the long engagement of the comedy and to have had a particularly severe disagreement after Tuesday's performance.

The actress could not be reached at her home in Westchester last night. In December Miss Kirkland had to leave the cast because of illness, and her rôle was taken on brief notice by Margaret Perry, daughter of Antoinette Perry, one of the play's directors. Miss Perry later played the rôle in Chicago and is now acting it on the Pacific Coast.

Miss Cullinan, Miss Kirkland's present successor, followed Miss Perry in the Chicago company.

"SIAMESE" TWINS PART.

Row Over Pay in Atlantic City Lands One of Pair in Court.

Special to The New York Times.

ATLANTIC CITY, N. J., July 9.—Daisy and Violet Milton, alleged Siamese twins, who have been appearing in an amusement park at Missouri Avenue and the Boardwalk, appeared separately in Police Recorder Joseph Altman's court today. One of them rebelled at failing to receive her pay and started tearing down the advertising posters yesterday. A policeman came along and arrested her for disorderly conduct.

In court the girls proved to be twins, but were joined only by the desire to get back pay, which they said amounted to more than $1,000 each. Recorder Altman dismissed the charge of disorderly conduct.

Bogota Post for C. T. Langdon.

Special to The New York Times.

WASHINGTON, July 9.—Chauncey T. Langdon of Providence, R. I., has been appointed Assistant Trade Commissioner at Bogota, Colombia. Before entering the Department of Commerce, Mr. Langdon was connected with a general commission house in Providence. He was graduated from Brown University in 1918.

Three Babies Die in Fire.

CALGARY, Alberta, July 9 (AP).—Three children, left alone while their mother went to a neighbor's home for milk, were burned to death last night by a fire which destroyed the family's home. The dead are Birdie Gillard, 4 years old; Eileen, 2, and Allan, 1.

MOTION PICTURES

NEW GAGS
NEW LAUGHS
NEW SMILES
NEW COMEDY
TODAY at 9:30 A. M.
THE TWO BLACK CROWS MORAN and MACK
in
"Anybody's War"
Everything NEW...
the famous comedy pair in a merry riot of new gags, new laughs, new dialogue! Hear them as you've never heard them before in PARAMOUNT'S latest comedy!
All's riot on the blackface front! War-whoopee that has a howl for every shot! You'll never have a more hilarious time in your life than at this big bombshell of mirth and nonsense!
Continuous Performances
POPULAR PRICES!
COOL RIALTO COOL
"HOUSE OF HITS" TIMES SQUARE

BEGINS TOMORROW
First Time at Popular Prices
THE METROPOLITAN OPERA STAR
LAWRENCE TIBBETT in THE ROGUE SONG
The golden voice that became the screen's newest sensation . . . Thrilling you in a glamorous singing romance! Entirely in Technicolor.
with Catherine Dale Owen, Stan Laurel, Oliver Hardy. Directed by Lionel Barrymore. Music by Franz Lehar and Herbert Stothart. A Metro-Goldwyn-Mayer all talking production.
On the stage
HARRIET HOCTOR
One of America's greatest dancing stars featured in an elaborate ballet spectacle "THE ENCHANTED LAKE"
Dancing ensemble of 75. Roxy Ballet Corps. The Roxyettes. Also Famous Roxy Symphony Orchestra. Russian Cathedral Choir. Male Chorus.

ROXY 50th St. & 7th Ave. Direction S. L. ROTHAFEL (Roxy)
COOL—DELIGHTFUL—REFRESHING
MIDNIGHT PICTURES

Direction LEO BRECHER
PLAZA 58 St., E. of Madison Av.
AL JOLSON in "MAMMY"
Also "The BREAK-UP" Travel and Adventure in Alaska
Little CARNEGIE 57 St., E. of Seventh Av.
Gary COOPER in "THE TEXAN"
Continuous 1 to 11:30 P. M.

CLARA BOW "Love Among the Millionaires"—Publix Revue!
PARAMOUNT Times Square
MORAN and MACK in all-new hit "ANYBODY'S WAR"
RIALTO B'way at 42nd Nite Owl Shows!
"HOLIDAY" with Ann Harding Mary Astor. Robert Ames
RIVOLI UNITED ARTISTS B'way at 49th

COOL CAPITOL B'WAY & 51st ST.
Lon CHANEY Talks in "THE UNHOLY THREE"
Fred Waring's PENNSYLVANIANS

Geo. M. COHAN Theatre B'way Bet. 42nd & 43rd
The Musical Thriller "SWING HIGH"
With 18 Stars. PATHE Picture
Continuous 11 A. M. till Midnight

TOMORROW
CAPITOL
Broadway and 51st Street
Maj. Ed. Bowes, Mng. Dir.
"COOL" A TALKIE TREAT
NORMA SHEARER
the "Divorcee" Star

in
LET US BE GAY
Rachel Crothers's stage hit
with MARIE DRESSLER
Gilbert Emery, Rod La Rocque, Hedda Hopper.
Director, Robert Z. Leonard.
A Metro-Goldwyn-Mayer Picture
HERMAN TIMBERG
in a sparkling Stage Revue with Barbara Blair and Sammy Timberg, Chester Hale Girls, Capitolians. Bunchuk. Hearst Metrotone News.

PREVIEW TONITE
"SWEET MAMA"
A drama of gunmen's girls with ALICE WHITE—DAVID MANNERS
IN ADDITION to regular program featuring Billie DOVE & Clive BROOK in
SWEETHEARTS and WIVES
REFRIGERATED New York STRAND REGULAR Popular Prices

LOEW'S LEXINGTON Lex. Ave. at 51st St.
"STRICTLY UNCONVENTIONAL"
With Catherine Dale Owen—Lewis Stone
LAUREL & HARDY in "Hay Wire"

LITTLE PICTURE HOUSE
50TH ST., EAST OF LEX. AVE. PLAZA 6018
MAURICE CHEVALIER in INNOCENTS OF PARIS
LAST TIMES TODAY, 2 P. M. TO MIDNIGHT

NEIGHBORHOOD THEATRES.
KEEP COOL at Loew's WONDER THEATRES!
PARADISE Concourse at 188—Bronx
VALENCIA Jamaica Av.-Jamaica, L. I.
NOW! On 2 Screens The Golden Voiced RAMON NOVARRO in "IN GAY MADRID"
Two Capitol Theatre Stage Shows!
Teddy Joyce & Evelyn Wilson at Paradise!
Arnaut Bros. at Valencia!
Midnight Pictures Saturday!

BROOKLYN.
FOX BIGGEST SHOW IN BROOKLYN Flatbush & Nevins St.
25c MATS. Exc. Sat., Sun., & Hol.
50c Nights & Sat., Sun., Hol. Mats.
STARTS TOMORROW
VICTOR McLAGLEN in ON THE LEVEL
AL LYONS & BOB WEST
FANCHON & MARCO'S Manila Bound Idea
LAST TIMES TODAY | WOMEN EVERYWHERE Harold Murray, Fifi Dorsay CHARLES KING in Person

LOEW'S METROPOLITAN
FULTON, SMITH & LIVINGSTON STS.
RAMON NOVARRO "In Gay Madrid"
Seed & Austin; Raye, Ellis & La Rue; Bedini & Howard; Other "Ace" Acts.

BRIGHTON THEATRE Brighton Beach
"Cooled by Ocean Breezes"
EVES. 8:45. MATS. WED. & SAT., 2:45
YOUNG SINNERS
HERE ONE WEEK—THEN BACK TO B'WAY
Next Week..The College Comedy, "REUNION"

RKO ALBEE ALBEE SQ.
JACK OAKIE in "THE SOCIAL LION"
Georgie Price || Yates & Lawley || Will & Gladys Ahern

MOTION PICTURES

They ride the heavens at DAWN!

Live with these eaglets of the skies—boy-aces of Flanders' days who smile at Fate as they ride into the clouds of battle. See beneath their masks of bravado. Cry at their hopelessness, sob at their helplessness, cheer the spirit of their courage as they take off for the love of women they worship.

But what of these sweethearts they left behind? Today we show *them* the story of their boys—and the strange fate that is marked by a broken propeller in a field on the Western Front.

RICHARD BARTHELMESS
in THE
DAWN PATROL
with Douglas FAIRBANKS, JR.
NEIL HAMILTON
and 46 of the world's greatest stunt fliers
WORLD PREMIERE TODAY
at the Comfortably Cooled Warner Bros.
WINTER GARDEN
Broadway at 50th Street
Continuous Performance at POPULAR PRICES
A FIRST NATIONAL AND VITAPHONE PICTURE

IS STEALING ANOTHER WOMAN'S HUSBAND—
LAWFUL

LARCENY
The Best Seller of the Month!
RADIO PICTURES' VERSION OF THE FAMOUS STAGE PLAY
With BEBE DANIELS
Lowell Sherman - Kenneth Thomson - Olive Tell - Bert Roach
A $2 Screen Hit at our Regular Prices
Preview Tonight at 11:30
Regular Performances Start TOMORROW at 10:30 a. m.
CONTINUOUS SHOWS
GLOBE B'way & 46th St. Phone Chickering 8500
Today Last Times "INSIDE THE LINES"

THE BIG HOUSE
"Refrigerated" ASTOR Broadway and 45th St.
Twice Daily 2:50—8:50

ROXY 50th St. & 7th Ave. Direction of S. L. Rothafel (ROXY)
"ON THE LEVEL"
with VICTOR McLAGLEN
FIFI DORSAY—A Comedy Smash
An Exciting, Beautiful Stage Show
Roxy Symphony Orchestra, Chorus, Ballet, 32 Roxyettes, and a cast of brilliant entertainers—Midnight Pictures

55th St. Cooled PLAYHOUSE 154 W. 55 St. Cont. 1:30-Midnt. CIR. 0129
The Japanese Film Triumph
"SLUMS of TOKYO"
A Dramatic Story of 'YOSHIVARA'
Also—Japanese talking short "GOLDEN KIMONO"

ALL QUIET ON THE WESTERN FRONT
A Universal Picture—Presented by Carl Laemmle
CENTRAL B'WAY & 47th St. DAILY, 2:45—8:45
3 TIMES SAT. & SUN., 2:45—5:45—8:45

STOCKHOLDER SUES FOR $2,000,000 LOSS

Mismanagement and Waste of Assets Charged to Officers of Normandie Securities.

LEFCOURT DEALS ASSAILED

O. F. Grab in Answer Declares Reputations of Defendants Cannot Be Successfully Challenged.

A stockholder's suit has been brought against the officers and directors of the Normandie National Securities Corporation for an accounting on the ground of mismanagement and waste of assets, resulting in an alleged loss of $2,000,000, it was learned yesterday, when an application was filed in the Supreme Court for examination before trial of Oscar F. Grab, president of the company and executive vice president of the Lefcourt National Bank and Trust Company.

The suit, brought by Sanford Jacobi in behalf of himself and other stockholders, names in addition to the corporation and Mr. Grab the directors of the company, including Franklin Simon, Abraham E. Lefcourt, Louis Haas, Abner Jackson and Louis Bachmann. The defendants have filed a general denial.

The complaint asserts that the corporation was formed March 13, 1929, and sold its stock at $54 a unit, consisting of a share each of preferred and common stock, and was formed to trade in securities and conduct underwriting syndicates. The units were all sold, it is alleged, and $5,100,000 should have been deposited in the treasury. The plaintiff, who owns 400 shares, charges that instead of dealing in securities of all kinds the corporation bought and sold mainly the stock of the Lefcourt National Bank and Trust Company, formerly the Lefcourt Normandie National Bank.

The plaintiff asserts that a short time after the Lefcourt Normandie Bank was formed its stock, which was issued at $155, sold as high as $350, and the corporation and the other defendants "conducted a pool to raise the price from $155 to $300," although they knew the stock was not worth such sum because the bank had been in existence only a short time. He alleges that Lawrence Marx, who had resigned as director, offered his stock to the defendants and when they refused to buy it for $350 he advertised in the newspapers, offering it at $300 a share, and the defendants bought it in order to uphold the $350 price for the shares.

Jacobi accuses the defendants of buying stock of the Claremont National Bank, which had been selling around $120, for between $400 and $500 in order to effect a merger between that bank and the Lefcourt Normandie.

The complaint also alleges that Mr. Lefcourt sold stock to the defendant corporation at around $350, "and after the débâcle in October-November, 1927, he repurchased his stock at an extremely low price, thereby incurring a substantial loss to the defendant corporation and a profit to the defendant Lefcourt."

Mr. Grab declared that the allegations of mismanagement were made merely "on information and belief," whereas the answers denied them "unequivocally."

"The reputation and standing of the men who comprise the board of directors and management of this company cannot successfully be challenged," he said. "The value of the securities in the portfolio of the company have depreciated along with those owned by other companies doing a similar business. We believe that as soon as there is an upturn in business conditions the wisdom of the management in the selection of the securities in the portfolio will be fully justified. The management has absolute confidence in the final favorable outcome of the suit."

TWO DEAD, FIVE HURT IN BRONXVILLE CRASH

One of Cars Was Being Pursued by Policeman for Speeding on Bronx River Parkway.

Two men are dead, one is seriously injured, and four others are in the Lawrence Hospital in Bronxville as the result of a head-on crash of two automobiles on the Bronx River Parkway early yesterday morning. Two other passengers in one of the cars left the scene and have not yet been found by the Parkway police. The driver of one of the cars, Sigfried Swendson, 36 years old, of 361 East 188th Street, is under arrest in the hospital, where his condition is said to be serious. Bail of $1,000 has been set for his release on a technical charge of homicide.

The dead are Frank Suda, 24, of 12 Warren Avenue, Greenburgh, and Dominick Yellow, 25, of Manhattan Avenue, Greenburgh. Yellow was in the car that Suda was driving.

The others in the hospital are Edna Sherman, 37, of 102 West 109th Street, New York, who was in Swendson's sedan; Ferdinand Stillman, 22, of Fairview Terrace, Greenburgh; William Pettit, 45, and Mary Pettit, 17, of Longdale Avenue, Greenburgh, all of whom were passengers in the roadster driven by Suda. Eric Hartman of Pin Holme Terrace, S. I., and Belle Monte, passengers in Swendson's car, have not been found.

The accident occurred near the entrance of the Leewood Golf Club. Patrolman John Jenkofsky of the Parkway police was riding north at 70 miles an hour in pursuit of Suda's roadster when it and Swendson's car crashed.

BAY RIDGE SITE SOLD.

Plot in Ninety-fifth Street Is Bought for New Apartment.

A plot 200 by 100 feet on the north side of Ninety-fifth Street, between Shore Road and Marine Avenue, in the Bay Ridge section of Brooklyn, has been sold by George Gushue, Inc., to the A. & A. Construction Corporation, A. Glickman, President. The land was bought for improvement with a six-story elevator apartment house to contain suites of four, five, six and seven rooms. The McAteer Realty Company, as broker, negotiated the sale.

A. Schimmel, owner of the northwest corner of Bushwick Avenue and De Sales Place, announced plans yesterday for a one-story business building to be erected on the site from plans by Max Siegel and George H. Levy, architects.

TANK CAR CONCERN GAINS.

General American's Earnings Up for Half-Year, Epstein Says.

The General American Tank Car Corporation's earnings in the first six months of 1930 showed an appreciable gain over the figures for the corresponding period of 1929, according to Max Epstein, chairman of the corporation, who returned yesterday on the Ile de France from a business trip abroad. The third quarter, Mr. Epstein said, was showing evidence of being the best in the fiscal year.

Mr. Epstein said the lower cost of commodities had a tendency to increase the volume of commodities carried in the company's refrigerator cars.

"In the railway equipment end of the business," he said, "we have had a good six months, and have sufficient contracts on hand to carry right through the third quarter at a satisfactory rate, but after that I look for some recession in this end of our activities, which will probably be slack until next year."

Mr. Epstein said that while he was abroad he laid plans for the expansion of the European activities of the company. He said that hitherto the refrigeration of food products had been neglected in Europe, and that as a result the cost of most food commodities was high there.

"It is our thought," Mr. Epstein said, "that an extensive system can be developed on the Continent, and we are establishing a refrigeration car system throughout Europe, connecting by boat with London."

TRANSFERS RECORDED.

35TH ST, 441 WEST, 17x98.9; George Plomatos to Constance Realty Corp., 483 3d Av; mtg $21,200.
71ST ST, 12 WEST, 20x100.5; Blue Hour Restaurant Co., Inc., to Maria Anselmo, 12 West 71st St; mtg $30,000.
49TH ST, 165 WEST, 20.10x80; same to Peter Anselmo, 157 West 49th St; mtg $73,000.
BROOME ST, s w cor of Cannon St, 50.4x56; Metropolitan Savings Bank to Howmar Realty Co., Inc., 528 40th St, Brooklyn.
BROOME ST, 200, 25x68; David Sommer to Aurica Feldman, 1,183 Concourse, Bronx.
85TH ST, 33 WEST, 20x102.2; Nautilus Realty Corp. to Westford Holding Co., Inc., 853 Broadway.
BROADWAY, n e cor of 76th St, 26.4x83; Samuel Meri to Eneses Realty Co., Inc., 25 West 43d St; mtg $144,000.
88TH ST, s cor of Central Park West, 160x125.10½; 275 Central Park West, Inc., to Central Park-88th St. Corp., 1,440 Broadway; mtg $1,176,375.
56TH ST, 78 EAST, 16.8x100.5; Robert H. Greene to Blade Estates, Inc., 535 5th Av; p m mtg $58,800.
56TH ST, 80 EAST, 16.8x75; executors of Mabel A. V. Greene to same; consideration, $104,400.
MADISON AV, 1,002 and 1,004, both 15.6x74; Longchamps, Inc., to Fulton Trust Co. of New York, 149 Broadway.
107TH ST, 167 EAST, 17x100.1; executors of Anna B. Gergen to Dominick Campagne, 165 East 107th St; consideration, $12,000.
LENOX AV, 225, 19x80; Amelia H. Lay to Elizabeth Anderson, 521 West 185th St.
GRAND ST, 157, 17.5½x55.1; A. Trenkmann Estate, Inc., to Joseph Goldstein, 1,655 64th St, Brooklyn; mtg $9,000.
77TH ST, 204-06 WEST, 49.11¼x98.9; Mercer Trading Corp. to 204-06 West 27th St. Corp., 600 West 116th St; mtgs $90,000.
TENTH AV, s e cor of 49th St, 20x81.6; same to 700 Tenth Av. Corp., 600 West 116th St; mtgs $58,500.
MADISON AV, 785, 20x75; Strozz Realty Corp. to Rose Israel, 973 Fox St, Bronx; mtgs $148,750.
103D ST, 8 WEST, 19x100.11; K. K. Bristol, Inc., to Norav Holding Co., Inc., 368 East 149th St; mtgs, $25,000.
127TH ST, 250 WEST, 16.8x99.11; William Clarke to Caledonia Holding Corp., 1,472 Broadway; mtgs $10,250.
AMSTERDAM AV, s w cor of 86th St, 102.2x250; Arthur Knox to Paloma Estates, Inc., 50 East 42d St; mtg $900,000.
92D ST, s s, 83.2 ft e of Madison Av, 20x100.8; Carl Hovey to M. Elizabeth Hall, 235 West 132d St; mtg $12,000.

APARTMENT LEASES.

Jeanette A. Smith, Caroline McK. Herrick, also Ralph Kirsch, Henry H. Leon and James N. Hyman, in the Salisbury Hotel, at 123 West Fifty-seventh Street; Sharp & Nassoit, Inc., brokers.

John J. Loftus, Paul Morris and Ralph L. Rich, in 440 West Thirty-fourth Street; Donald W. Brown, Inc., broker.

John H. G. Pierson, in 113 West Eleventh Street; Adelaide J. Pendergast, broker; Norah MacLaren, agent.

Dr. Julian Bondy, Harold Halpern, Reuben Samuels and David Adlerblum, in 35 West Ninety-second Street; Mack & Davis, Inc., brokers.

Mrs. Charles Blandy and Mrs. Kathleen Kane Donahue, in the Stanhope, at 995 Fifth Avenue, from the Benjamin Winter Management Company.

Murray S. Bernheimer and Edwin Sefton, in 77 Park Avenue; Clara C. Egan and Edward S. Johnson, in 490 West End Avenue; from the Benjamin Winter Management Company.

James H. Sharp Jr., in 7 Gracie Square; Sutton, Blagden & Lynch, brokers; Brown, Wheelock: Harris, Vought & Co., brokers.

Elizabeth Gates, Helen Gormely, also Royal Gordon and William F. Holt, in 121 East Thirty-first Street; Suydam-Weld & Butt, brokers.

Miss Alice M. Trainer, in 424 East Fifty-second Street; Miss Jessie C. Pascoe, in 310 East Forty-fourth Street; Miss Madeleine Ferber, in 333 East Fifty-third Street; Douglas L. Elliman & Co., brokers.

A. S. Baker, in 307 East Forty-fourth Street; William B. Thompson, in 111 East Eighty-eighth Street; R. F. Hussey, in 301 East Twenty-first Street; Pease & Elliman, brokers.

John B. Elmendorf, also Miss Elizabeth B. Grimball, in the Buchanan, 155 East Forty-seventh Street; Brent B. Neal, in 101 West Fifty-fifth Street; Miss Christine Brooks, in 339 East Fifty-eighth Street; Brown, Wheelock: Harris, Vought, & Co., brokers.

James G. Dougherty, in 180 East Seventy-ninth Street, for long term, from Tishman Realty and Construction Company; Tyson & Boggs, brokers.

Mrs. Pearle K. Roberts, in 405 East Fifty-fourth Street; Burgoyne Hamilton Company, broker.

REAL ESTATE NOTES.

William A. White & Sons were the brokers in the recently reported sale of the three-story building at 4 Carlisle Street.

The steel and brick work on the Hotel Edison, at 228 to 248 West Forty-seventh Street, has been erected to the twelfth floor, two months ahead of schedule.

The Cross & Brown Company sold for the Teeson Company a second mortgage of $525,000 on the twelve-story building at 280 Madison Avenue.

The Leonard S. Gans Company acted as broker in the sale of 224 Lexington Avenue for Patrick Hart and others to the Simur Realty Corporation.

The Title Guarantee and Trust Company announced yesterday that it had sold to investors during the first six months of the year $98,845,630 in mortgages, an amount larger than in any six months in its history.

Weather in Cotton and Grain States.

Special to The New York Times.

WASHINGTON, July 9.—Forecast:

NORTH CAROLINA, SOUTH CAROLINA—Partly cloudy, probably local thunder showers Thursday; Friday generally fair.

GEORGIA—Partly cloudy Thursday and Friday, with local thunder showers.

FLORIDA—Local thunder showers Thursday and Friday.

TENNESSEE AND KENTUCKY—Fair and continued warm Thursday and Friday, except widely scattered afternoon thunder showers.

OHIO—Generally fair and not quite so warm Thursday; Friday partly cloudy and somewhat warmer, probably local thunder showers in the afternoon or night.

ILLINOIS, INDIANA, MISSOURI, IOWA, NEBRASKA AND KANSAS—Mostly fair, continued warm Thursday and Friday.

LOWER MICHIGAN—Partly cloudy Thursday; Friday partly cloudy, warmer in southeast.

UPPER MICHIGAN—Partly cloudy, warmer in northwest Thursday; Friday partly cloudy, warmer.

WISCONSIN—Partly cloudy Thursday; Friday possibly local thunderstorms; continued warm.

MINNESOTA—Mostly fair Thursday; Friday possibly local thunderstorms; not much change in temperature.

NORTH DAKOTA—Partly cloudy, possibly a few local showers or thunderstorms, not quite so warm in extreme west Thursday; Friday partly cloudy, possibly a few local showers or thunderstorms.

SOUTH DAKOTA—Partly cloudy Thursday; Friday possibly a few local showers or thunderstorms followed by cooler weather.

LOUISIANA, MISSISSIPPI, ALABAMA AND EXTREME NORTHWEST FLORIDA—Generally fair and continued warm Thursday and Friday.

ARKANSAS AND OKLAHOMA—Generally fair with continued high temperatures Thursday and Friday.

EAST TEXAS—Fair and continued warm in north, unsettled, scattered thunder showers in south portion Thursday and possibly Friday.

WEST TEXAS—Partly cloudy Thursday and Friday.

MAYOR ASKS ARRESTS FOR DISHPAN SERENADE

But Defers Request for Warrants for 33 Lodi Taxpayers on Advice of Attorney.

Special to The New York Times.

HACKENSACK, N. J., July 9.—Mayor Nicholas V. C. Monnett of Lodi Township came to Hackensack today and was urging Fred U. Hillers of the Second District Criminal Court to issue warrants for the arrest of thirty-three of the 300 members of the Taxpayers' Association of Lodi Township when his lawyer, Joseph Gaudielle, dropped in.

"What are you doing here?" asked the lawyer.

"I'm going to have a gang of these rioting taxpayers arrested for disorderly conduct," said the Mayor.

"What did they do that was so terrible?" asked Mr. Gaudielle.

"We held a township committee meeting Monday and they asked all the officials to resign. We didn't do it. After the meeting I went to a fire in Clifton. While I was gone that mob got dishpans and tin bathtubs and paraded around town. They mobbed my gasoline station and insulted my wife. They threatened my employes. They called me a big bum. They went to Commissioner John Planz's house and threw washtubs on his porch. They stoned his house. Somebody tossed a bathtub up on his porch roof."

"Now, the best thing for you to do is to go home and stay there a few days and get all cooled off," suggested the lawyer, and Mayor Monnett walked out of the office.

He then threatened to return with competent witnesses to corroborate his charges, adding that he intended to bring charges of illegal voting against Samuel B. Feld, counsel to the Taxpayers' Association, and Feld's two brothers. Feld served the association's resignation demand on Mayor Monnett and the other officials Monday night.

The taking of testimony in the Lodi Township sewer contract inquiry will be resumed next Tuesday before Harold A. Price, special court examiner.

Fire Record.

SL—Slight. ND—No damage.
TL—Total loss. CS—Considerable.
TF—Trifling. NG—Not given.

Manhattan.

[illegible]

Bronx.

P. M.
5:10—Rockwood Drive and Van Cortlandt Park; A. Levine ....NG

Brooklyn.

[illegible]

Richmond.

[illegible]

Forecast of Flying Weather.

Special to The New York Times.

[illegible]

BUSINESS LEASES.

[illegible]

THE WEATHER.

WASHINGTON, D. C., July 9.—Pressure remains low over the Canadian Maritime Provinces and the North Atlantic States [illegible]

COUNTRY-WIDE WEATHER CONDITIONS.

[illegible]

NEW YORK CITY WEATHER RECORDS.

[illegible]

European Weather.

Special Cables to THE NEW YORK TIMES.

[illegible]

Wills for Probate.

Manhattan.

[illegible] Avenue. Heirs, daughter and four grandchildren.

Kings.

ALLEN, CARRIE C. Estate, more than $15,000. To Norman H. Allen, husband, executor, 444 Franklin Avenue.

FEE, MARY. Estate, about $10,000. To the Society for the Propagation of the Faith, $50; Ethel Fee, daughter, 1,260 Forty-fifth Street, household furnishings, one-third residue; William Fee, son, 1,260 Forty-fifth Street, $50; Katherine Stanley, friend, 1,260 Forty-fifth Street, $500; Joseph Fee, son, same address, one-third residue; Walter Fee, son, same address, one-third residue.

GOODRICH, SABRA J. Estate, more than $10,000. To Helen P. Goodrich, daughter, executrix, 136 Herkimer Street.

JOSEPHSON, MICHAEL (June 23). Estate, more than $10,000. To Eva Josephson, widow, 222 Penn Street, $3,000 and household effects; Jacob Josephson, son, 417 West 154th Street, Manhattan, personal effects, one-fourth bank stock in trust for life, on his death to pass to children and one-third residue in trust; Isidor Josephson, son, same address, one-half bank stock, one-third residue; Gussie J. Schneider, daughter, 201 Linden Boulevard, one-fourth bank stock, one-third residue.

MULLEDY, MARGARET (May 26). Estate, more than $10,000. To Anna M. McMullen, cousin, Cumberland, Md., $1,000 and residuary estate; Alice Delaney, friend, Williamsport, Pa., $500; other friends, relatives and charities receive small bequests totaling $5,000.

VON CAMP, EDITH M. (June 26). Estate, more than $20,000. To Edward C. A. Von Camp, husband, executor, 968 Park Place, one-half residue; Lillian S. Kay, sister, same address, realty, one-half residue.

Bronx.

SCHMITT, MAGDALENA (June 25). Personal estate, $5,770. To Julius Ahr, nephew, of 2,266 Creston Avenue, one-half of all household goods and money in Franklin Savings Bank; other one-half to children, Edwin H. Ahr, 78 Belmont Avenue, Jersey City; Mildred Ahr, 2,266 Creston Avenue, Bronx; Helen Dorothy Boltz, 44 East 208th Street; Beatrice Ahr and Elsa Ahr of 2,266 Creston Avenue.

KOHLER, LAURA E. (May 27). Personal estate, $1,865. To husband, Conrad Kohler, of Morrisania Hospital, Bronx. Executor: William L. Hartung of 8 South Troy Avenue, Atlantic City, N. J.

CHAPMAN, CHARLES (June 18). Real property about $1,500, personal less than $5,000. Small bequests to various persons. Executor: George G. Chapman, son, of 2,258 Prospect Avenue, Bronx.

SIEVERS, ANNA MARVINE (June 24). Real property over $1,000, personal $300. To John Henry Sievers, Albert Edward Sievers and Lawrence Seivers, stepsons, all of 1,429 Glover Street, Bronx, $100 each; residue to husband, John Sievers, of 1,429 Glover Street. Executors: John Sievers and Mrs. Anna Dreier of 1,416 Parker Street, Bronx.

MAHNCKEN, WILLIAM (June 30). Personal estate $5,100. To Jeanette Schumacher, granddaughter, of 42-43 147th Street, Flushing, L. I., and to Herbert C. Davis, grandson, of 688 Dawson Street, Bronx, each one-half of cash on deposit and to share in the real and personal property. Executors: Jeanette Schumacher and Herbert Davis.

MURPHY, CATHERINE F. (June 2). Real property $2,500, personal $2,000. To Agnes Conklin of 2 Maple Street, Silver Beach, Bronx; Katherine Conklin, 2,507 Mickle Avenue, Bronx, and to Thomas Conklin of 88 Adelphi Street, Brooklyn, $1 each; Robert J. Murphy of 2,505 Mickle Avenue, Bronx; Howard W. Murphy of 2,505 Mickel Avenue and to John Murphy of 2,505 Mickle Avenue, residue equally. Executors: Robert Murphy and Howard Murphy.

Queens.

HERGES, EMILIE (April 5). Estate $5,500 real and $650 personal. To husband, George W. Herges, of 88-11 Eighty-sixth Street, Woodhaven, executor.

HEYDENREICH, RUDOLPH (June 18). Estate $5,000 personal. To widow, Augusta Heydenreich, of 35-44 North 163d Street, Flushing, executrix.

HOEKSTRA, HERMANINA (April 1). Estate, $500 personal. To husband, Jacob Hoekstra, of 19-15 Twenty-fourth Drive, Astoria, executor.

MAERZ, PETRONELLA B. (May 20). Estate, more than $5,000 personal. To husband, Gabriel Maerz, of 16-35 Hancock Street, Ridgewood, executor.

New Jersey.
HUDSON COUNTY.

DE BAUN, HENRY, North Bergen (June 3). To son, Watson E. De Baun, 140 Thirty-fourth Street, North Bergen, executor.

GIGLIO, ERNEST, Union City (June 23). To widow, Angelina Giglio, 244 Summit Avenue, Union City, executrix.

McKIGNEY, ELLEN L., Bayonne (June 27). To Marguerite Buckland, 21 Corbin Avenue, Jersey City; Viola Murphy, 140 Chambers Street, Phillipsburg, N. J.; Lucie Catt, 325 Cator Avenue, Jersey City; Leo A. McKigney and Eleanor Donovan, 32 West Third Street, Bayonne; Leo A. McKigney, executor.

Letters of Administration.

Granted by Surrogate Christian H. Ritter on these estates:

ALMY, JOHN W., Jersey City (June 28). To widow, Mary F. Almy, 23 Wayne Street, Jersey City, with bond of $4,800.

FORMAN, ADAM, Harrison (April 29). To son, John Forman, 15 Franklin Avenue, Harrison, with bond of $16,000.

GELAN, SOPHIE, Union City (June 8). To husband, Charles Gelan, 530 Forty-fourth Street, Union City, with bond of $2,000.

ESSEX COUNTY.

DURMER, SARAH A., Newark (June 18). To mother, Esther Champion; brothers, Thomas H. Champion, William T. Champion; sisters, Esther Ann Garrigus, Emma Klender, one-fifth residue each. Esther Ann Garrigus and Thomas H. Champion, executors.

DALY, WALTER, Newark (June 20). To relatives, jewelry; sister, Ida Smith; nieces, Mabel Wilner, Eslie Schweitzer; nephews, Walter Glover, Augustus Glover Jr., one-fifth residue each. William Wilner, executor.

EAGLESON, WILLIAM, Nutley (June 17). To niece, Flora Roy Mutch, $1,000; brothers and sisters, residue equally. John Eagleson, executor.

GUENTHER, CHARLES J., Newark (June 23). To wife, Rose Marie Guenther, executrix.

JOHNSON, LEONA B., East Orange (April 27). To sons, Walter Neisls Johnson, executor, and Maurice Otto Johnson, one-half estate each.

LEONARD, EDWARD, Newark (June 25). To wife, Ella J. Leonard. Edward Phelen and Ella J. Leonard, executors.

REINHARDT, CHARLES W., Newark (June 23). To wife, Sarah Ann Reinhardt, $1; children, Hilda F. Condon, Charles Herman Reinhardt, Edna Alvena Kenny, William Reinhardt, Arthur Reinhardt, Harold E. Reinhardt, Ruth Thompson, residue equally. Charles H. Reinhardt and Mervin G. Wiener, executors.

RUTKIN, MINNIE, Newark (March 23). To charitable organizations, $25; daughter Ette Elks, $700; daughter, Sarah Ginsburg, $200; son, Meyer Rutkin, $100; sons, Benjamin Rutkin, Morris Rutkin, Charles Rutkin, Jacob Rutkin and Abraham Rutkin, residue equally. Meyer Rutkin and Benjamin Rutkin, executors.

RUSSO, MARIA, Newark (Nov. 24). To grandchildren, Mary Fenelli and Angelia Monda, one-half residue each. Alfonso Fenelli, executor.

SCHEIBER, FRED, Newark (June 2). To son, Edgar Scheiber, $100; wife, Katherine Scheiber, residue, executrix.

Estates Appraised.

Kings.

DUNNE, ELIZABETH P. (Oct. 19, 1929). Gross assets, $178,093; net, $169,179. To Mary L. Dunne, sister, executrix. Assets: stocks and bonds, $169,822.

KEELER, PETER H. (Sept. 30, 1929). Gross assets, $99,921; net, $93,485. To Olga L. Keeler, widow, realty, $5,000, $21,931; Lansing H. Keeler, son, executor, legacy $20,000, books, $100; Florence Keeler, daughter, legacy, $20,000 insurance, $4,002; Katherine Keeler, sister, one-half residue, $21,931.

WINTRINGHAM, MARIA L. (Nov. 23, 1929). Gross assets, $180,216; net, $172,200. To Mary B. Wardell, sister, specific bequests, $1,310, life interest in $33,597 and remainder interest in similar amount; Henry C. Wintringham, brother, realty, $3,750, life interest in $33,597; William T. Wintringham, brother, realty, $3,750, life interest in $16,798; Henrietta B. Clement, cousin, $10,000 and life interest in $16,798; Annie J. Parker, cousin, $3,000; Mary A. Wintringham, sister-in-law, $3,000; Bertrand W. Squier, cousin, $3,000; Andrews C. Wintringham, cousin, $2,000; Mary E. Wintringham, friend, $2,000; Katharine Lowe, cousin, $2,000; George P. Westervelt, cousin, Hempstead, L. I., $2,000; Frances M. Wintringham, niece, life interest in $33,597 and one-ninth residue; eight other nieces and nephews share residue. Chief assets: stocks and bonds, $170,058.

Queens.

BRODMAN, LENA J. (March 22, 1929). Gross assets, $18,797; net, $16,312. To Charles Brodman, husband, $12,130; Catherine Knecht and Maude Knecht, sisters; Otto Knecht, brother, and Alice Gregg, aunt, $1,008 each; to Mount Olivet Cemetery, $150. Outstanding assets in mortgages and notes.

KAUFMANN, LASSER (Dec. 24, 1928). Gross assets, $32,256; net, $22,264. To Ernestine Kaufmann, widow. Assets, stocks and bonds, $10,255; cash, $5,714; business interest, $11,359.

SCHNEIDER, OSCAR E. (April 1). Gross assets, $6,956; net, $6,320. To Marie T. Schneider, widow. Outstanding holdings in realty.

SULLIVAN, MARY (Nov. 7, 1929). Gross assets, $9,652; net, $8,028. To Timothy Sullivan, brother. Outstanding holdings in cash.

The Teaching Staff.

The Board of Examiners recommends that license as teacher-in-training to teach in high schools the subjects indicated be issued, under date of Sept. 2, 1930, to the following applicants, who have met the eligibility and examination requirements therefor.

Biology.
Hellman, Ralph, 1,415 79th St., Brooklyn.
Atkins, Lillian, 1,160 Bryant Av., Bronx.
Averbuck, Sylvia, 305 Convent Av.
Blatt, Esther, 1,820 Phelan Place, Bronx.
Freistater, Rose, 920 Ave. St. John, Bronx.
Kammin, Anne, 315 E. Mt. Eden Ave., Bronx.
Schaub, Martha M., 66 East 106th St.
Smith, Claire M., 1,831 Marmion Av., Bronx.
Walder, Selma, 1,425 47th St., Brooklyn.
Warshall, Lottie, 507 Cortelyou Rd., Brooklyn.

Civics.
Weinstein, Carl N., 49 Payson Av.
Barron, Mildred Z., 1,250 Evergreen Av., Bronx.
Blum, Estelle, 472 Grand St.

Economics.
Crowley, Joseph P., 3,119 Beverly Road, Brooklyn.
Kenney, William J., 541 W. 160th St.
Lichtenstein, Howard, 2,675 Decatur Av., Bronx.
Ranofsky, Abraham L., 533 East 139th St.
Keyserling, Beth S., 115 East 92d St.
Leipniker, Florentina M., 1,068 East 10th St., Brooklyn.

Elocution.
Goldberg, Jenny, 41 Tompkins Av., Brooklyn.
Mayer, Helen K., 331 Sixth St.
Milchman, Millicent, 821 Park Av., Bklyn.
Pinkus, Lyda N., 805 St. Mark's Av., Bklyn.
Weinstein, Charlotte, 1,287 Washington Av.

English.
Ahearn, Henry M., 1,924 Putnam Av., Bklyn.
Drachler, Jacob, 2,917 Avenue N, Bklyn.
Fitzpatrick, John, 12 Clinton Terrace, Jamaica.
Klein, Joseph M., 871 Kelly St., Bronx.
Manz, William E., 85-39 124th St., Richmond Hill.
Salupsky, Abraham, 538 Blake Av., Bklyn.
Young, Murray, 411 West 115th St.
Bader, Marion P., 215 West 88th St.
Bard, Luna, 305 East 75th St.
Batchelor, Ellen W., 975 Ocean Av., Bklyn.
Bennett, Helen M., 622 61st St., Bklyn.
Butterfield, Grace M., 40 Nichols Av., Bklyn.
Cremin, Helen W., 84 22d St., Jackson Hgts.
Donohue, Isabelle R., 319 Webster Av., Brooklyn.
Dunn, Lillian G., 396 East 35th St., Bklyn.
Ehin, Freda, 36 Bay 26th St., Bklyn.
Finneman, Stella Abby, 910 Riverside Drive.
Freedman, Hilda M., 1,382 Prospect Av., Bronx.
Goldstein, Ruth T., 860 Brunswick Av., Far Rockaway.
Gottfried, Ethel, 550 West 172d St.
Graef, Arline F., 11 Irvington Place, Bklyn.
Jones, Marie Elizabeth, Closter, N. J.
Karlstein, Jeanne Stella, 160 Sumpter St., Brooklyn.
Lester, Cecilia, 801 West End Av.
Levine, Rose, 587 Sackman St., Bklyn.
Longworth, Lola E., 721 Bay Ridge Av., Brooklyn.
McIntosh, Lois, 29 West 12th St.
Nugent, Rosemary D., 1,624 University Av., Bronx.
O'Neill, Josephine M., 1,119 Woodycrest Av., Bronx.
Pattison, Mildred E., 7,507 6th Av., Bklyn.
Peterson, Olga M., 402 East 65th St.
Rosenheck, Selma, 905 West End Av.
Rosiny, Regina, 1,011 Walton Av., Bronx.
Sandberg, Frieda D., 987 Glenmore Av., Brooklyn.
Scheiber, Bertha J., 501 East 140th St.
Scheinberg, Norma M., 42 Westervelt Av., New Brighton, S. I.
Seligson, Martha, 731 East 147th St.
Sherwin, Sylvia, 875 West End Av.
Shuchowsky, Ruth E., 1,665 Weeks Av., Bx.
Silverberg, Ruth L., 228 Rodney St., Bklyn.
Simon, Annabelle, 474 84th St., Brooklyn.
Smith, Ethel J., 517 84th St., Brooklyn.
Smith, Minnie Condy, 400 West 119th St.
Toshack, Marion H., 241 Washington Av., Brooklyn.
Turitz, Helena, 110 East 16th St.
Vossbrinck, Katherine A., 186 68th St., Bklyn.
Wells, Evelyn Irene, 48-27 91st Place, Elmhurst, L. I.
White, Margaret F., 123 Beaufort Av., Jamaica.

French.
Buda, Robert, 196 Dean St., Brooklyn.
Swirsky, Alexander, 1,430 Minford Place, Bx.
Tron, Emil Henry, 37-20 99th St., Corona.
Brautman, Mildred R., 946 Bushwick Av., Brooklyn.
Grande, Italia, 1,336 71st St., Brooklyn.
Monzillo, Enez G., 1,225 84th St., Brooklyn.
Pritchett, Lillian E., 91-44 81st St., Rich. Hill.
Smith, Diana, 656 Crown St., Brooklyn.

German.
Haas, Pauline, 574 West End Av.
Malin, Anna, 359 Bristol St., Brooklyn.

Health Education.
Dodd, Julia, 1,725 Grove St., Brooklyn.

History.
Cohen, David, 610 East 138th St., Bronx.
Farb, Max S., 357 South 3d St., Brooklyn.
Gordon, Abraham, 203 Shepherd Av., Bklyn.
Gross, Jack, 3,265 Bainbridge Av.
Jeffords, Raymond C., 161-43 86th Av., Jamaica.
Barten, Gertrude L., 41-06 75th St., Jackson Heights.
Black, Elise J., 1,708 Avenue K, Brooklyn.
Carrigan, Grace M., 101-70 130th St., Richmond Hill.
Corn, Mary, 564 Wyona St., Brooklyn.
Creveling, Hazel M., 59 Ridgewood Av., Brooklyn.
Eisenberg, Elizabeth, 1,291 Washington Av., Bronx.
Fleming, Rose Mary M., 53-16 92d St., Elmhurst, L. I.
Golden, Agnes I., 379 Weirfield St., Brooklyn.
Grossband, Sarah, 761 De Kalb Av., Brooklyn.
Hanauer, Helen W., 352 West 15th St.
Hein, Anne M., 606 East 164th St.
Kaufman, Evelyn S., 407 8th Av., Long Island City.
Loeffler, Anna D., 14 Jackson St., Stapleton, S. I.
Matthews, Beatrice B., 315 East Mount Eden Av., Bronx.
Meister, Cecele, 593 Jerome St., Brooklyn.
O'Keefe, Mildred, 506 1st St., Brooklyn.
Reynolds, Gertrude M. U., 2,525 Delamere Place, Brooklyn.
Rhodes, Marion C., 655 Riverside Drive.
Robbins, Lucille, 482 Fort Washington Av.
Rubenstein, Isabel R., 41A Hampton Place, Brooklyn.
Schoenbaum, Beatrice, 1,381 Union St., Brooklyn.
Schuchman, Mary V., 194-29 114th Drive, St. Albans, L. I.
Shidlow, Sarah, 1,775 Townsend Av., Bronx.
Tallman, Marjorie S., 306 West 99th St.
White, Helen P., 31 Oliver St.

Mathematics.
Altwerger, Samuel I., 101 South 1st St., Brooklyn.
Gostin, Alfred, 5,608 New Utrecht Av., Brooklyn.
Kapner, Herman, 1,484 East 172d St.
Wolin, Samuel, 2,042 Morris Av., Bronx.
Becker, Miriam F., 946 East 181st St.
Cincotti, Julia M., 104 East 109th St.
Crowley, Sarah J., 1,186 Troy Av., Brooklyn.
Fassler, Miriam, 218 East 56th St., Brooklyn.
Meyer, Ruth S., 828 Bergenline Av., Union City, N. J.
Silverman, Shirley, 1,900 East 7th St., Brooklyn.
Sosniak, Augusta, 1,268 Stratford Av.
Stroh, Margaret, 107-04 110th St., Richmond Hill.
Vittek, Anne T., 510 West 176th St.

Physics.
Alper, Louis, 113 Chester Street, Brooklyn.
Cohen, David, 1,742 Monroe Av., Bronx.
Newark, Arthur F., 90 Norwood Av., Bklyn.
Steinberg, Louis, 488 Sackman St., Bklyn.
Douglas, Deborah, 2,191 85th St., Brooklyn.

Physiography.
Kohn, George, 410 Chauncey St., Brooklyn.
Emmi, Marie A., 605 Hamilton St., Astoria.
Kofler, Louise M., 8,916 Jamaica Av., Woodhaven, N. Y.
Lefkowitz, Edith, 14 St. Lukes Pl., Bronx.
Lightbourn, Cornelia B., 91-03 218th St., Queens Village.
Sukenick, Gertrude, 2,131 73d St., Brooklyn.
Zahn, Helen L., 551 Chauncey St., Bklyn.

Pitman Stenography.
Zwerling, Mildred G., 600 West 115th St.

The Board of Examiners reports that there has been placed, as of Nov. 7, 1929, upon the eligible list of women holding license as assistant to principal in elementary schools, the name of Edith F. Lange, 1,179 Clay Avenue, Bronx, rating 66.34, who has been granted a license.

The Board of Examiners reports that there have been placed, as of the dates indicated, on the eligible list of first assistants in high schools, the names of the following applicants who have been licensed:

Economics—July 3.
McGill, James V., 71-48 Loubet St., Forest Hills, N. Y., 74.04.

Physical Science—Jan. 13.
Jaffe, Bernard, 727 Eastern Parkway, Brooklyn, 75.69.
Efron, Alexander, 1,099 Walton Av., 74.01.

Fire Department.

These orders issued yesterday:

Time Allowances.

Ordered, that the following members of the uniformed force shall be allowed the time served by them in the Police Department (as indicated below), which shall be included and counted as service in the Fire Department:

FIREMEN 4TH GRADE.

Joseph St. Antonio, Engine 278, from Feb. 20, 1928, to March 31, 1930; William J. McCabe, Hook and Ladder 13, from Feb. 21, 1928, to March 31, 1930; Joseph Coote Jr., Hook and Ladder 23, from June 23, 1926, to March 31, 1930; Leonard A. Connor, Hook and Ladder 29, from May 6, 1927, to March 31, 1930; James Smith (3), Hook and Ladder 104, from Sept. 7, 1927, to March 31, 1930.

Special Notice.

Each Deputy Chief of Department is hereby ordered to inspect all gasoline tank installations in his division district. This duty to be performed by him personally and not delegated to any subordinate officer or fireman. A report on each installation shall be promptly forwarded to the Chief of Department.

Leave.

Fireman John F. Fanning Jr., Engine 223, for twenty-four hours.

Police Department.

These orders issued yesterday:

Transfers and Assignments.

LIEUTENANT—William M. Kiely, from Motorcycle Squad 1 to Motorcycle Bureau, assigned to clerical duty, assignment to desk duty discontinued.

SERGEANTS—Dennis King, from 114th Precinct to 50th Precinct; Timothy J. Leehane, Motorcycle Squad 1, designated as Acting Lieutenant, assignment changed from motorcycle duty to desk duty and motorcycle duty.

PATROLMEN—Peter Darcy, from 4th Precinct to 22d Precinct, assigned to Special Day Squad; John Wynne, from 41st Precinct to Emergency Service Division, assigned to duty with Emergency Service Squad 15; Joseph E. Flanagan, 60th Precinct to Emergency Service Division, assigned to duty with Emergency Service Squad 5; John Schmitt, 102d Precinct to 6th Precinct, assignment to day tours in Forest Park discontinued; Martin M. Gill, 105th Precinct to 111th Precinct.

Andrew Anderson, from 111th Precinct to Emergency Service Division, assigned to clerical duty; Francis J. Phelan, from 114th Precinct to Traffic A; Patrick A. Murphy, Traffic H to 44th Precinct; Austin B. Irwin, Motorcycle Squad 1, designated as Acting Sergeant, assignment to motorcycle duty continued; George H. Weiss, from Traffic Precinct A to Emergency Service Division, assigned to duty with Emergency Service Squad 4; Harold J. Blaney, from Emergency Service Division to 80th Precinct, assignment to clerical duty discontinued; Robert R. Wolf, from Emergency Service Division to 41st Precinct, assignment to duty with Emergency Service Squad 4, discontinued; Harold F. Gallagher, from Emergency Service Division, to 30th Precinct, assignment to duty with Emergency Service Squad 5, discontinued; Joseph F. Motjenbacker, from Emergency Service Division to 109th Precinct, assignment to duty with Emergency Service Squad 15, discontinued.

Temporary Assignments.

SERGEANT—Patrick Dee, 34th Precinct, assigned to day tours, for 30 days.

PATROLMEN—Thomas J. Fitzpatrick, from 5th Precinct to 50th Precinct, assigned to day tours in Van Cortlandt Park, for 60 days; William J. Griffin, from 18th Precinct to 18th Division, for 10 days; John R. Lloyd, 25th Precinct, assigned to tours 8 A. M. to 4 P. M. and 4 P. M. to 12 midnight, for 30 days; Sigmund Warschauer, 110th Precinct, assigned to tours 8 A. M. to 4 P. M. and 4 P. M. to 12 midnight, for 30 days.

Assignment Discontinued.

PATROLMAN—Edward J. McCormick, from 68th Precinct to Emergency Service Division, assignment to clerical duty (temporary), is discontinued.

Leaves With Pay.

INSPECTOR—Patrick S. McCormick, 3d Division, for 2 days, to be deducted from annual vacation and extra vacation.

Leaves Without Pay.

PATROLMEN—Sam Levin, 88th Precinct, for 3 days; Rodney J. Wise, 110th Precinct, for 1 day.

Advancements to Grades.

PATROLMEN—TO $2,500 GRADE.
Arthur A. Bauer, 104, June 13.
Benjamin Carman, Borough Headquarters squad, Brooklyn, June 27.

TO $2,750 GRADE.
Edward Flood, Traf. E, July 17.
Charles G. Wrage, M. O. D. D., July 18.
Stephen Jurica, Traf. B., July 19.
Alphonse A. Weiss, 120, July 19.
William F. Seidel Jr., Traf. L., July 20.
Joseph T. Eitz, Traf. B., July 25.

TO $2,500 GRADE.
James Ott, Traf. E., July 21.
Harry Lichtblau, 12th D. D., July 26.

Relieved From Suspension.

PATROLMEN—Edward McGovern, Traffic A; Timothy J. Monahan, 122d Precinct.

Suspended From Duty.

PATROLMEN—Edward McGovern, Traffic A; Timothy J. Monahan, 122d Precinct.

Deaths Reported.

PATROLMEN—Thomas J. McGarry, 1st Precinct, died at his residence 709 10th Avenue, Manhattan, July 7. Funeral from 401 West 43d Street, at 9 A. M., July 10, 1930. Interment Calvary Cemetery.

Hubert J. Callahan, 77th Precinct, died at Kings County Hospital, July 7. Funeral from his late residence, 14 East 31st Street, Brooklyn, at 9:30 A. M., July 11. Interment St. John's Cemetery.

Army Orders and Assignments.

Special to The New York Times.

WASHINGTON, July 9.—The War Department issued the following orders today:

Miscellaneous.

Chappellear, Col. L. S., Adjutant General's Department, to Washington, D. C.
Hayne, Col. P. T., Adjutant General's Department, to Hawaii, Jan. 13.
Gullion, Major W., Adjutant General's Department, to Hawaii, Dec. 5.
McConnaughy, Capt. D. S., F. A., to Hawaii, Oct. 10.
McHale, Capt. L., F. A., to Panama, Nov. 25.
Bergin, Capt. W. E., Inf., to Washington, D. C.
Ragan, Capt. P. C., Adjutant General's Department, to Washington, D. C.
McMahon, 1st Lt. L. T., F. A., orders to Philadelphia revoked.
Hough, 1st Lt. C. C., Engrs., to Panama, Nov. 25.
Feringa, 1st Lt. P. A., Engrs., to Panama, Nov. 25.
Maughan, 2d Lt. E. F., Air Corps Reserve, appointed as second lieutenant in the Air Corps, regular army, to Fort Sill, Okla.

Leaves.

Wertenbaker, Lt. Col. G. L., General Staff Corps, 2 days.
MacMillan, Lt. Col. W. T., Adjutant General's Department, 10 days.
Schamenberger, Major M. C., Inf., one month.
Brush, Major R., General Staff Corps, one month.
Baird, Capt. H. H., Cavalry, one month and 7 days.
Day, 1st Lt. C. H., F. A., extended 5 days.
Theis, 1st Lt. H. J., Cavalry, one month and 24 days.
Babcock, 1st Lt. D. S., F. A., extended 14 days.

Promotions Announced.

Jones, A. H., Q. M. C., to Lt. Col.
Graham, R. C. L., Q. M. C., to Major.
Greenhalgh, P. R., Cavalry, to 1st Lt.
Dunn, J. M., C. A. C., to Colonel.
Behrens, H. R., C. A. C., to Major.
Pritchett, H. H., Inf., to Lt. Col.
Boyd, L. W., Inf., to Captain.
Jones, U. G., Air Corps, to Captain.
Thorpe, C. S., Air Corps, to 1st Lt.
MEDICAL CORPS—Fisher, W. T., to Major; McNeil, G. P., Jr., to Major; Lewis, B. W., to Major; Niess, O. K., to Captain; Rylander, C. M., to Captain.

Reserve Corps Orders.

These orders issued in the Second Corps Area:

Major Ralph C. Bishop, F. A.-Res., 80 Joralemon St., Brooklyn, (G. A.-Group), is ordered to active duty Aug. 15, at Governors Island N. Y., for duty, in the office of the Assistant Chief of Staff, G-3. He will rank from July 16. He will be relieved from active duty Aug. 28.

Lieut. Col. George U. Pope, Q. M.-Res., 19 Badeau Av., Summit, N. J. (G. A.-Group), is ordered to active duty, Aug. 4, at Governors Island, N. Y., for duty in the office of the Corps Area Quartermaster. He will rank from April 22. He will be relieved from active duty Aug. 17.

Colonel Roger D. Black, Engr.-Res., 294 West 92d St., assigned 342d Engineers, is ordered to active duty, Aug. 3, at Fort Du Pont, Del., for duty with his unit. He will rank from April 8. He will be relieved from active duty Aug. 16.

2d Lt. James Wills, Engr.-Res., 99-41 211th St., Bellaire Park, L. I., assigned 41st Engineers (Sep. Battalion), is ordered to active duty, Aug. 3, at Fort Du Pont, Del., for duty with his unit. He will rank from Aug. 3. He will be relieved from active duty Aug. 16.

So much of Paragraph 5, Special Orders 130, June 7, 1930, ordering Capt. Walter B. Clark to active duty, Camp Dix, N. J., is revoked.

So much of Paragraph 1, Special Orders 132, June 10, 1930, ordering Capt. Ralph F. Meeks, Q. M.-Res., to active duty, Fort Hancock, N. J., is revoked.

So much of Paragraph 1, Special Orders 133, June 11, 1930, ordering Capt. Asa Colton, Q. M.-Res., to active duty, Camp Dix, N. J., is revoked.

So much of Paragraph 23, Special Orders, 123, May 29, 1930, ordering 2d Lt. William R. Laidlaw Jr. to active duty, Camp Dix, N. J., is revoked.

So much of Paragraph 7, Special Orders 121, May 27, 1930, ordering Capt. Michael Horan, M. A.-Res., to Carlisle Barracks is revoked.

So much of Paragraph 5, Special Orders 130, June 7, 1930, ordering Capt. James A. Toon, Inf.-Res., to active duty, Camp Dix, N. J., is revoked.

So much of Paragraph 1, Special Orders 133, June 11, 1930, ordering Capt. Basil A. Vandiver, Inf.-Res., to active duty, Camp Dix, N. J., is revoked.

So much of Paragraph 2, Special Orders 130, June 7, 1930, ordering the following Coast Artillery Reserve Officers to active duty, Fort Hancock, N. J., is revoked: 1st Lt. John R. Molish, 1st Lt. Herbert C. Curl.

So much of Paragraph 3, Special Orders 130, June 7, 1930, ordering the following Coast Artillery Reserve Officers to active duty, Aberdeen Proving Ground, is revoked: Capt. Edward G. Henschel, Capt. William B. McGee.

So much of Paragraph 3, Special Orders 129, June 6, 1930, ordering Capt. Peyton H. Washburn, C. A.-Res., to active duty, Aberdeen Proving Ground, is revoked.

So much of Paragraph 6, Special Orders 133, June 11, 1930, as reads "Capt. Edwin A. Kane" is amended to read Major Edwin A. Kane.

So much of Paragraph 3, Special Orders 121, May 27, 1930, ordering 2d Lt. Francis E. O'Connor, Q. M.-Res., to active duty, Fort Hancock, is revoked.

So much of Paragraph 1, Special Orders 142, June 21, 1930, ordering 1st Lt. Armand Andrio to active duty, Fort Niagara, is revoked.

So much of Paragraph 34, Special Orders 140, June 19, 1930, ordering Major Willis A. Garvey, F. A.-Res., to active duty, Fort Hoyle, is revoked.

So much of Paragraph 7, Special Orders 132, June 8, 1930, ordering 2d Lt. Herbert S. Coster, F. A.-Res., to active duty, Pine Camp, is revoked.

So much of Paragraph 11, Special Orders 134, June 21, 1930, ordering Capt. John D. Andrews, Q. M.-Res., to Fort Hancock, is revoked.

Capt. James Carroll, Q.M.-Res., 755 7th Av., assigned 2d Corps Train, is ordered to active duty for 11 days, effective July 9, at Fort Hancock, N. J. He will rank from June 25. He will be relieved from active duty July 19.

So much of Paragraph 4, Special Orders 129, June 6, 1930, ordering 1st Lt. Philip E. Mohr, Inf.-Res., to active duty, Plattsburg Barracks, is revoked.

Paragraph 15, Special Orders 143, June 23, 1930, ordering 2d Lt. Leslie H. Crandall, Fin.-Res., to active duty, Army Base, Brooklyn, N. Y., is revoked.

2d Lt. David H. Goldstein, F.A.-Res., 300 West 108th St., assigned Field Artillery Group, is ordered to active duty July 13 at Fort Bragg, N. C., for duty with the 432d Field Artillery. He will rank from July 13. He will be relieved from active duty July 26.

So much of Paragraph 23, Special Orders 123, May 29, 1930, ordering Capt. John Schluter, Inf.-Res., to Camp Dix, N. J., is revoked.

So much of Paragraph 54, Special Orders 122, May 28, 1930, ordering Lt. Col. Percy E. Barbour, Engr.-Res., to the Army Building, is revoked.

Paragraph 41, Special Orders 152, July 3, 1930, relating to 1st Lt. William D. Thornton, Inf.-Res., is amended by adding, is revoked.

The 302d Cavalry, consisting the following assigned and attached reserve officers, is ordered to active duty, Aug. 3, at Fort Ethan Allen, Vt.:

Lt. Col. Herbert Barry, Llewellyn Park, East Orange, N. J.
Maj. Thomas R. Palmer, Greystone Park, N. J.
Maj. Othel Baxter, 11 Franklin Place, Arlington, N. J.
Capt. William Gosler, 27 Maplewood Av., Bogota, N. J.
Capt. Frank D. Walker, Dover, Del.
Capt. Walter Gunther, Mandham, N. J.
Capt. Arthur J. Hanna, 193-07 116th Av., St. Albans, L. I.
Capt. Paul C. Leinhard, Brooklyn Av. and Oak St., West Hempstead, L. I.
Capt. Kenneth E. Ballet, 100 Parkway Road, Bronxville.
Capt. Walter P. Myers, 370 Forest Av., Rye.
Capt. Thomas J. Cochrane, Warwick Av., Douglas Manor, L. I.
Capt. Charles E. Wood, 34 Chestnut St., Newark, N. J.
Capt. Eugene H. Putch, 51 91st St., Brooklyn.
1st Lt. Alex Ettl, 227 West 13th St.
1st Lt. Harold G. Bader, Mountainside, Westfield, N. J.
1st Lt. Frank A. Bochler, 3,299 Boulevard, Jersey City, N. J.
1st Lt. Philip W. Tiemann, 49 Hillside Av., Chatham, N. J.
1st Lt. Arthur I. Davenport, 8 Barrow St.
1st Lt. Nicanor L. Bolet, 85 Parkway Road, Bronxville.
1st Lt. Richard G. Mills, 315 South 1st Av., New Brunswick, N. J.
2d Lt. William R. McTernan, 3,710 Av. J, Brooklyn.
2d Lt. Roger G. Brock, 106 Main St., Cranford, N. J.
2d Lt. Murray T. Docker, 19 Hillside Av., New Rochelle, N. Y.
2d Lt. Arthur H. Taylor, 46 Rector St.
2d Lt. Alston L. Shepperd Jr., 77 Sturges St., West New Brighton, S. I.
2d Lt. James M. Coleman, 60-10 68th Place, Glendale.
2d Lt. Lockwood M. Pennell, 23-09 29th Av., Astoria.
2d Lt. Ainsworth H. Rankin, 194-14 109th Av., Hollis, L. I.
2d Lt. Richard A. Hyatt, 6 Clinton St., Trenton, N. J.
2d Lt. Norris H. Evans, 272 Midland Av., Montclair, N. J.
2d Lt. John A. Booth, 266 Bloomfield Av., Caldwell, N. J.
2d Lt. James F. Barber Jr., Holland House, Forest Hills.
2d Lt. William S. Dean, 65 South Arlington Av., East Orange, N. J.
2d Lt. John A. Conway, 160 Broad St., Newark.
Capt. Lester C. Vannan, 17 Summit St., East Orange, N. J.

Each officer concerned will be relieved from active duety Aug. 16.

Paragraph 15, Special Orders 134, June 12, 1930, ordering 2d Lt. Thomas H. Risk, Ord.-Res., to active duty, Miller Field, is revoked.

Paragraph 24, Special Orders 140, June 19, 1930, ordering 2d Lt. Werber Huts, F. A.-Res., to active duty, Pine Camp, is revoked.

Paragraph 28, Special Orders 127, June 4, 1930, ordering 2d Lt. Duncan H. Monroe, Inf.-Res., to Camp Dix, N. J., is revoked.

So much of Paragraph 29, Special Orders 152, July 3, 1930, ordering 1st Lt. Andrew J. Weiss, Qm.-Res., to active duty, Fort Hancock, N. J., is revoked.

Paragraph 45, Special Orders 150, July 1, 1930, ordering 1st Lt. John H. L. Mason, Med.-Res., to active duty, Carlisle Barracks, is revoked.

So much of Paragraph 4, Special Orders 139, June 6, 1930, ordering 1st Lt. LeRoy K. McMullen, Inf.-Res., to active duty, Plattsburg Barracks, is revoked.

So much of Paragraph 5, Special Orders 129, June 6, 1930, ordering 2d Lt. Kenneth N. McDowell, Inf.-Res., to active duty, Plattsburg Barracks, is revoked.

Paragraph 4, Special Orders 121, May 27, 1930, ordering Captain Milton B. Adler, Qm.-Res., to active duty, Fort Hancock, N. J., as amended by Paragraph 63, Special Orders 145, June 25, 1930, is revoked.

Paragraph 70, Special Orders 152, July 3, 1930, ordering 1st Lt. Harry E. Crawford, Inf.-Res., to active duty, Camp Dix, N. J., is revoked.

1st Lt. Harold E. Noonan, Inf.-Res., who was ordered to active duty, pursuant to Paragraph 26, Special Orders 136, June 14, 1930, is relieved from further active duty, effective this date. (On account of physical defects.)

Marine Corps Orders.

Special to The New York Times.

WASHINGTON, July 9.—The following Marine Corps changes were announced today:

Smith, Major W. D., to Philadelphia, Pa.
Byfield, 1st Lt. D., to Camp Holabird, Md.

Naval Orders.

Special to The New York Times.

WASHINGTON, July 9.—The Bureau of Navigation issued the following orders today, dated July 7:

LIEUTENANT COMMANDER.
Hitchcock, R. S., to Asiatic Station.

LIEUTENANTS.
Ault, W. B., to V. P. Squadron 10 S., Air Squadrons, Scouting Fleet.
Botta, R., to V. P. Squadron 9 B., Air Squadrons, Battle Fleet.
Gillon, J. F., to V. S. Squadron 9 S., Air Squadrons, Scouting Fleet.
Costello, J. W., to the Whitney.
Ort, A. A. L., resignation accepted.

LIEUTENANTS (JUNIOR).
Andrews, J. R., to treatment, Fitzsimons General Hospital, Denver.
Coffin, P. R., to Air Squadrons, Scouting Fleet.
Graham, W. W., to the Breckinridge.
Covington, J. M. C., to Norfolk (Va.) Navy Yard.
Johnson, F. S., to Asiatic Station.
Tayloe, G. B., to Washington, D. C.
Walsh, W. L., to Washington, D. C.

ENSIGNS.
Bergeron, H. J., to home.
Otterson, O. L., resignation accepted.

WARRANT OFFICERS.
Knight, Chief Mach. L. W., to the Wandank.
Leonard, Mach. H. L., to home.
Hogue, Chief Pharm. H. H., to Asiatic Station.
Rodner, Chief Pay Clerk H. F., to Samoa.
Berry, Chief Carp. W. H., to Asiatic Station.
Mayville, Chief Carp. A., to Newport, R. I.
Wetmore, Chief Carp. H. V., to the Dobbin.

Orders From the Asiatic Fleet.

CAPTAINS—Shoup, A. K., to command South China Patrol, China; Michael, H. H., to United States; Dortch, I. F., to command destroyer squadrons, Asiatic; Church, J. G., to United States.

COMMANDERS—Robertson, M. C., to command Destroyer Division 43, Asiatic Fleet; Rice, P. H., to command the Tulsa; Decker, W. B., to United States.

LIEUTENANT COMMANDERS—Parr, R. S., to the Tulsa; Flood, B. P., to the Monocacy; Lewis, J. M., to the Pittsburgh; Dague, B. S., to command the Edsall; Webb, W. W., to Cavite, P. I.; Dyer, R. A., Jr., to command the Panay; Slingluff, T. C., to Asiatic Fleet, submarine divisions; Carey, L. C., to Destroyer Squadrons, Asiatic Fleet; Grant, V. F., to Aircraft Squadrons, Asiatic Fleet; Sparrow, E., to the Canopus; Griffin, M., to the Blackhaw; Bischoff, L. P., to the Tutuila; Carll, F. W., to Cavite, P. I.; Lyle, A. G., to China, 4th Regiment, U. S. Marines; Davidson, W. T., to United States.

LIEUTENANTS—Curley, J. J., Jr., to command the S-35; Anderson, C. C., to Submarine Division 16; Cross, J. G., to Cavite, P. I.; Herty, H. B., to United States; Upshur, J. A., to the MacLeish; Blodgett, L. F., to United States; Kinsky, J. C., to submarine divisions, Asiatic Fleet; Parfitt, T. A., to command the S-38; Jessup, L., Jr., to the Palos; Thornton, P. M., to the Pittsburgh; Riggs, W. F., Jr., to United States; Jacobs, S., to Cavite, P. I.; Eaton, W. G., to the Hart.

Tallman, D. R., to the Luzon; Bledsoe, A. M., to Destroyer Squadron, Asiatic Fleet; Hamilton, W. V., to the Jason; Tiernan, E. J., to the Canopus; Vosbury, B. P., to the Tracy; Taylor, E., to the United States; Applegate, F. T., to the United States.

Main, A. L., to Asiatic Fleet; Robins, H. E., to the Monocacy; Hines, C. G., to Fourth Regiment, U. S. Marines, China; Perry, W. H., to United States; Peters, D. B., to United States; Kenney, G. B., to United States; Smith, J. G., to United States.

Weber, H. M., to the Guam; Angonnet, C. A., to the Palos; Reid, A. S., to Cavite, P. I.; McGinnis, H. C., to Asiatic Fleet, Destroyer Division 38; Duane, E. H., to United States.

Scratchley, G. L., to the United States; Shovlin, J. P., to Cavite, P. I.; Davis, J. A., to Cavite, P. I.; Kaplan, L. A., to Cavite, P. I.; Neidert, W. A., to United States.

LIEUTENANTS (JUNIOR).

Hammock, J. C., to United States; Newman, J. F., Jr., to the Tutuila; McIntosh, J. H., to the United States; Legg, C. A., to the Paul Jones; Corbin, C. T., to the Avocet; Crosser, B. R., to the Tulsa; Strange, H. E., to Destroyer Squadron, Asiatic Fleet.

Fratzke, W. E., to Submarine Division, Asiatic Fleet; Nichols, S. G., to Submarine Division, Asiatic Fleet; Shaw, W. R., to Submarine Division, Asiatic Fleet; Broussard, C., to Submarine Division, Asiatic Fleet; Ransom, R. R., to Submarine Division, Asiatic Fleet; Ellis, R. B., to Submarine Division, Asiatic Fleet.

Miller, H. F., to the MacLeish; Peterson, W. F., to the John D. Ford; Callahan, J. W., to the Pittsburgh; Moore, C. W., to the Canopus; Leamer, R. R., to Cavite, P. I.; Miller, A. F., to Cavite.

ENSIGNS.

Nash, N., Jr., to Destroyer Squadron, Asiatic Fleet; White, D. C., to Submarine Division, Asiatic Fleet; Powell, E. C., to United States; Coleman, D. B., to the Pittsburgh; Gorski, H. F., to the Beaver; Loud, W. R., to the MacLeish; Aichel, A. M., to the Edsall.

CHIEF GUNNER.
Rodd, L., to United States.

Movements of Naval Vessels.

Special to The New York Times.

WASHINGTON, July 9.—Movements of vessels follow. All dates are July 8, unless specified:

Menemsha Bight to Newport, July 9: Crowninshield, Cole, Fox, Hale, Tillman, A. P. Upshur.
At Hampton Roads, Henry County, July 9; Sapelo.
At Pearl Harbor: R-10, Sunnadin.
At La Haina: R-11, 13, 19, Seagull, Widgeon.
Choctaw, at Piney Point.
Cormorant, at York River, July 9.
Denver, at Gatun Lake.
Decatur, at San Diego, July 6.
Hatfield, at Tortugas Area, July 9.
Kittery, St. Thomas to Hampton Roads, July 9.
Los Angeles, at Lakehurst, July 9.
Northampton, at Menemsha Bight.
Oglala, Melville to New London, July 9.
J. K. Paulding, at Newport.
Richmond, Baltimore to Boston, July 9.
S-23, Newport, to sea.
Salinas, at Norfolk Yard, July 9.
Sirius, Mare Island, to Bremerton.
Tutuila, Hankow to Shanghai.
V-5 at Portsmouth Yard.

Notice.

Capt. J. Halligan Jr. has departed for Washington on temporary duty.
Administration office remains in the Wright.

TRANSACTIONS ON THE NEW YORK STOCK EXCHANGE

WEDNESDAY, JULY 9, 1930.

	Wednesday	Tuesday	Monday	A Year Ago	Two Years Ago
Day's Sales	1,358,020	1,554,710	1,480,640	4,209,630	2,796,520

	1930	1929	1928	1927	1926
Year to Date / Same Period	502,545,420	568,550,190	430,440,406	285,103,688	232,556,201

Sales	1930 High	1930 Low	Stock and Dividend Rate	First	High	Low	Last	Net Ch'ge
4,200	169	67¼	Worth. Pump., A pf. (7)	97⅛	[illegible]	[illegible]	[illegible]	[illegible]
200	103	88	Yellow Truck & Coach.	25	25½	24⅝	24⅝	+ ⅛
30	32¾	12⅝	Young. Sp. & Wire (3).	35½	35½	35½	35½	+ ⅞
			RIGHTS. Expire.					
			Am. Tel. & Tel..Aug. 1	17	17⅜	17	17⅛	+ ⅛
	22⅝	16	Ches. & Ohio...July 23	19	20½	19	20⅜	+ 1⅜
	21⅜	17½	Du Pont.........July 15	[illegible]	[illegible]	[illegible]	[illegible]	+ [illegible]
	1¾	½	Inter. Salt......July 21	[illegible]	½	¼	½	+ ¼
	1½	¼						

Dividend rates as given in the above table are the annual cash payments based on the latest quarterly or half-yearly declarations. † Partly extra. ‡ Plus 4% in stock. •Unit of trading less than 100 shares. a Paid this year—n[illegible] Payable in scrip. ¶ Plus 9% in stock. e Payable in [illegible] Payable in stock. d Payable when earned. h Plus 2% in stock. b Payable in stock. g Plus 6% in stock. n Plus 5% in stock. f Plus 10% in stock. m Plus 1% in stock. p Plus [illegible] stock. k Plus 3% in stock. 50c in preferred stock.

THE NATIONAL CITY COMPANY NEW YORK

United States Government Obligations

All issues bought and sold at NET prices for New York delivery and payment. Our extensive private wire and branch office facilities assure quick Service.

Inquiries Invited

The National City Company
Main Office: National City Bank Building
Thirty Offices in the Metropolitan District

Bonds for Investment

Write for several suggestions attractive at present prices.

E. H. Rollins & Sons
Founded 1876
44 Wall Street, New York
Boston Chicago Philadelphia San Francisco Los Angeles Grand Rapids London Paris Milan

INVESTMENTS that merit your Confidence

Diversified selections comprising Municipal, Public Utility, Railroad, Industrial and Real Estate Bonds, and Investment Stocks.

Current investment offerings furnished on request

STONE & WEBSTER AND BLODGET INCORPORATED
120 Broadway, New York

Weekly Market Letter

Conditions as Business Leaders View Them

In reply to direct inquiries, we have received from bankers and leaders of industry valuable information regarding present conditions in every section of the country.

A digest covering this intimate survey will be sent upon request.

Tobey & Kirk
Established 1873
Members New York Stock Exchange New York Curb Exchange
25 BROAD ST. NEW YORK

Quotations Cheerfully Furnished

Rector 6880

STEIN BROS. & BOYCE
Established 1853
120 Broadway, New York
6 S. Calvert St., Baltimore
Members NEW YORK, Baltimore and Louisville Stock Exchanges

Every Well Balanced List

of security holdings should include a backlog of bonds and preferred stocks which possess a high degree of security and earning power. The senior securities of well-established public utility companies afford a liberal yield as well.

Our Investment Department will be pleased to lend its assistance in making suitable selections to those desirous of readjusting their security holdings at this time.

W. C. Langley & Co.
115 BROADWAY NEW YORK

We have prepared a booklet on

The Liquid Carbonic Corporation

We shall be glad to send a copy upon request.

Potter & Company
Members New York Stock Exchange
Five Nassau Street RECtor 6540
8 East 53rd St. PLAza 5032

We recommend

Community Water Service Company

Common Stock at the market

Listed on the New York Curb Exchange

Details on Request

P. W. CHAPMAN & CO. INC.
42 Cedar St. NEW YORK
115 W. Adams St. CHICAGO

A. M. Kidder & Co.
ESTABLISHED 1865
Members New York Stock Exchange

5 Nassau Street New York
Telephone: RECtor 2128

Bond Suggestions

Special Monthly Letter sent on request

CURTIS & SANGER
Established 1885
Members New York Stock Exchange, Boston Stock Exchange
NEW YORK 49 Wall Street
BOSTON 31 Congress St. 645 Beacon St.
PROVIDENCE Rhode Island Hospital Trust Building
43 East 17th St.
Private telephone to Boston, Providence, Hartford and New Haven

The Business Cycle

in relation to investment values is discussed in our

July Investment Letter

COPY ON REQUEST

HOAGLAND ALLUM & CO.

INCORPORATED

30 Exchange Place New York — 14 So. La Salle Street Chicago

New York City and New York State Bonds

Other High Grade Municipal Bonds

Barr Brothers & Co. INC.

35 WALL STREET NEW YORK

We recommend

American & Foreign Power Company, Inc.

Cumulative $6 Preferred Stock

Based on current quotations on the New York Stock Exchange and the New York Curb Exchange, the indicated market value of the Company's outstanding Second Preferred Stock, Series A, Common Stock and Option Warrants is more than

$600,000,000

Price $98.50 a share and accrued dividend

to yield about 6.09%

Circular on request

C. H. HUSTON & COMPANY

Incorporated

111 BROADWAY NEW YORK

City of Bogota (Colombia)

Power and Light Consolidation 6½% Loan of 1927

A seasoned public utility secured loan with total charges currently covered approximately five times.

At the market to yield about 9%

Current information available upon request

BAKER, KELLOGG & CO.

Incorporated

120 Broadway New York

Trading in Unlisted Securities

Our wire connections with the nerve centers of the over-the-counter market keep us in touch with constantly changing quotations.

E. W. CLUCAS & Co.

MEMBERS New York Stock Exchange New York Curb Exchange

60 Wall Street New York HANover 5431

PRIVATE WIRE CONNECTIONS

Chicago Detroit St. Louis Cleveland Dayton Buffalo Hartford Toronto

FINANCIAL MARKETS

Recovery in Stocks Carried Further—Wheat and Cotton Prices Improve.

The recovery in stock prices was carried modestly but persistently forward yesterday to the accompaniment of a further curtailment in volume. There was a complete absence of striking movements in either direction, but nearly all issues showed moderate advances at the close. The railroad shares were in better favor as a result of the revision in the basis of rate making in trunk line territories announced by the Interstate Commerce Commission.

In the markets for agricultural products an improved tone was also displayed. Wheat continued to advance and cotton regained some of its previous day's losses. The report on cotton acreage, while by no means encouraging, was hardly a surprise. It was offset to some extent yesterday by reports of continued hot weather in several sections of the cotton belt.

The weekly steel reviews reported a somewhat smaller reduction in ingot production than had been forecast. According to The Iron Age, operations for the industry as a whole have dropped to 58 per cent of capacity, compared with 60 per cent last week. The low rate of output is traceable to the interruption over the holiday. It had been previously suggested that production this week might fall to 50 per cent.

Steel, successor to the Iron Trade Review, reports continued price irregularities resulting in a slight drop in the composite market average. The backlog of orders for pipe line is still the chief sustaining factor in steel operations.

The ability of the stock market to resist selling pressure, while far from spectacular, is attracting the attention of the financial community. Although an attitude of pronounced caution prevails among traders, there is admittedly an improvement in sentiment. Traders for the decline appear to be exercising an increased circumspection and for some time tentative investment buying has been in evidence.

Recent movements of the leading shares have covered a comparatively narrow range and there is a growing hope that a period of relief from the strain of sharp reactions may be looked for. There is general agreement that the present low volume of business on the Stock Exchange marks a step in the right direction.

The recovery in wheat extended to as much as 2 cents at one time during the day, and although half of this gain was subsequently wiped out, the Chicago market displayed strength throughout the session. The July contract finished at 90⅛ cents, which was 4⅛ cents above the recent low. The better tone to the market was stimulated by reports of continued heat and drought throughout the Northwest. Closing prices for cotton varied from a gain of 7 points to a loss of 4 points. Local spot finished at 13.20 cents, up 5 points.

In the money market the principal development was a minor readjustment of bill rates. Dealers here and in Boston advanced rates on five and six months paper, which has been appearing in the market in increasing volume. The change was the first upward revision of rates in over two months. There had been no less than seven successive reductions during May and June, the last of them occurring on June 24.

Foreign exchanges were quiet and somewhat reactionary. Sterling dipped one-eighth of a cent at $4.86[illegible] and the franc was slightly lower. The Swiss franc, which has recently shown marked strength, again attained a new high price for the year to date at 19.43½ cents.

LISTS MORE BORDEN STOCK.

Exchange Approves Application for 21,200 Shares for Acquisitions.

Application to list 21,200 additional capital shares of the Borden Company has been approved by the New York Stock Exchange, bringing the total listed by the company to 4,087,172 shares.

The additional stock is to be used in acquiring the H. L. Neuman Company of York, Pa.; the Zile-Neuman Company of Westminster, Md.; Neuman & Neuman of Littlestown, Pa.; the Hansen Dairy Company of Los Angeles, Cal.; the Home Dairy Company of Kansas City, Mo.; the Rabe Dairy Company of Elmhurst, Ill., and the ice cream business of the Naperville Creamery Company of Naperville, Ill.

The Stock Exchange announced yesterday that next Wednesday would be the last day for dealing in temporary certificates of the Brooklyn and Queens Transit Corporation preferred and common stocks and that these certificates should be exchanged at once for permanent certificates. It made a similar announcement relative to the temporary certificates of the Solvay American Investment Corporation's 5½ per cent cumulative preferred stock with warrants.

It was announced also that City of Louisville (Ky.) 4 per cent bonds, due on July 1, had been stricken from the list and that interim certificates, when issued, for Kingdom of Norway Municipalities Bank 5 per cent sinking fund bonds, due on June 1, 1970, also had been stricken from the list, the interim certificates having been admitted.

1,833,000 Jobless in Germany.

BERLIN, July 9 (AP).—The number of unemployed in Germany receiving government doles at the end of June was officially announced today as 1,833,000. This is 900,000 more than a year ago. The total number of unemployed at the end of June, 1930, was 2,636,000.

SILVER BULLION.

Bar silver in London 1-16d up at 15 13-16d per ounce; New York price ⅛c up at 34⅛c.

Range for 1930:

	Highest.	Lowest.
London	21⅛d Jan. 2	15 1-16d June 24
New York	46⅛c Jan. 2	33¼c June 21

Range for 1929:

	Highest.	Lowest.
London	26 1-16d Jan. 7	21⅛d Dec. 30
New York	57⅛c Jan. 10	46⅛c Dec. 30

TOPICS IN WALL STREET.

News, Comment and Incident, On the Stock Exchange and In the Financial Markets.

Stocks advanced in slow trading yesterday as Wall Street gave further evidence of temperate optimism toward the market. Some of the gains on the Stock Exchange were quite wide and it was apparent that bearish professionals, for the time being at least, were less certain of their position. The recovery was led by such stocks as American Can, Santa Fé, Chesapeake & Ohio, United States Steel, Air Reduction and Worthington Pump. The turnover on the Stock Exchange was 1,358,020 shares, which shows that there was no wild trading enthusiasm. There was no mistaking the altered attitude with respect to the market, however. Stocks were not subjected to the occasional thrusts by short sellers that were noticed a short time ago. Operations for the advance were carried on quietly but without the interference that they formerly met, and this was taken to mean that the professional element was in a more cautious frame of mind.

The Sulky Bond Market.

The bond market during recent weeks has provided the interesting spectacle of an investment field deluged with kind and sympathetic comment from the leaders of the financial world yet maintaining a sulky indisposition to do what is expected of it. Bankers have been saying for weeks that bonds ought to go up. These bullish tips on senior securities have not been circulated surreptitiously among the initiated. They have been offered lavishly to the world. Despite this liberal investment advice emanating from the most august quarters, the daily news of the bond market is summed up in the lack-lustre phrase, "dull but firm."

Bill Market Adjustments.

The upward revision yesterday of the yield rates on five and six-month bankers' bills is not to be construed, according to dealers, as presaging any general tightening in the acceptance market. Rates on long-term bills had been comparatively lower than those on short-term paper. In addition the supply of these bills has been increasing. The increase in the volume of longer bills was due in part to seasonal requirements of financing cotton and copper shipments abroad and in part to the cheapness of the credit being offered by that section of the bill market. Dealers lifted their rates yesterday to forestall any tendency on the part of the banks to unload too much of this long-term paper on the discount houses. It was thought unlikely that rates would go up on the short-term bills since the supply of these remains moderate and the Federal Reserve Bank appears willing to purchase them at dealers' asking prices.

Tonnage Report Out Today.

Because many in the financial district feel that the steel industry, to a greater extent than formerly, is the barometer that will point the way for business generally, today's monthly statement of unfilled orders of the United States Steel Corporation is awaited with eager interest. Wall Street is prepared for a statement showing a fair-sized decrease in unfinished business as of June 30, some of the estimates placing the drop at between 50,000 and 100,000 tons. It is reasonably certain that new bookings were substantially smaller in June than in May, so that the uncertain factor, in calculating the June 30 backlog, is the volume of deliveries last month. It is recalled that unfilled orders were reduced by 47,257 tons in June of last year.

Watching the Short Interest.

The extent of the short interest in the market is still an absorbing subjce. A trader with perhaps the largest short line outstanding called his floor broker for a personal interview yesterday to find out the situation existing on the floor. It is understood that the broker did not receive any additional selling orders.

Subject for Study.

The readjustment of rates for trunk-line territory made by the Interstate Commerce Commission means many hours of study for railroad officials. That the decision puts into effect a thory of rate-making apparently largely based on distance is clear to all, but what exact effect it will have an revenues remains to be determined. The decision of the commission in respect to Western rates is of a different nature, consisting of straight increases in the rates of commodities other than agricultural and providing substantially increased revenue in an amount which can and has been estimated officially.

The Austrian Loan.

Compared with the reams that were written on the German international loan well in advance of its actual offering, the forthcoming Austrian loan threatens to arrive without commotion. Austria is not Germany by a good many square miles and many millions of citizens, but an Austrian loan of moderate size with the proper economic and political backing should fare about as well as the German issue. At the moment the new German loan is selling slightly below the original offering price, but so are a good many other foreign issues for that matter, so that the time of offering of the new Austrian issue will probably be guided by the public's appetite for foreign loans in general.

Public and the Market.

Between 60 and 75 per cent of the business now being done on the Stock Exchange is for the account of the members themselves, according to an estimate by one floor broker. He says commission business is at an unusually low ebb and believes that all of this class of business now being done is not as large as that of one large house during the bull market of last year. As a result of this quietness, he says, many of the partners in the commission houses are noticing more than ever the length of the days.

MONEY.

Wednesday, July 9, 1930.

An advance of ⅛ in five-six months' acceptances to 2⅜@2¼ per cent featured the trading in the money market. The discount on all other dates remain unchanged. This is the first upward revision in bill rates in more than two months and followed seven cuts made during May and June, the last on June 24, and which put the general level at record lows. Commercial paper continued to enjoy lively demand at 3 per cent for prime names, smaller names not moving as freely and being discounted at 3¼@3½. Stock Exchange day loans prevailed at 2½ per cent all day, with 2 the Street figure. Term money was dull and unchanged.

Call Loans.

New York Stock Exchange.

Renewals.	High.	Low.	Last.	Tuesday's Last.	Year Ago.
2½	2½	2½	2½	2½	9

New York Curb Exchange.

Renewals.	High.	Low.	Last.	Tuesday's Last.	Year Ago.
3	3	3	3	3	..

Time Loans.

		Tuesday.	Year Ago.
60-90 days	2¼@2¾	2¼@2¾	7¼
4-5-6 months	2¾@3	2¾@3	7½

Commercial Paper.

		Tuesday.	Year Ago.
Best names, 4 to 6 mos.	3@3¼	3@3¼	6
Other names, 4 to 6 mos.	3½	3½	6

Rediscount Rate, N.Y. Reserve Bank.

Rate on all classes of rediscountable paper 2½ per cent. Rate effective June 20, when it was reduced from 3 per cent, which had been in effect since May 2.

Bankers' Acceptances.

Prime bankers' acceptances, eligible for purchase or rediscount by Federal Reserve banks. Rates quoted are for discount at purchase:

	Bid.	Asked.
30 days	2	1⅞
60 days	2	1⅞
90 days	2	1⅞
Four months	2¼	2
Five months	2⅜	2¼
Six months	2⅜	2¼

London Market.

Money up ⅛ per cent at 2⅜ per cent; short bills up 1-16 to ⅛ at 2⅜ to 2½ per cent; three months' bills up 1-16 on asking prices at 2⅜ to 2 7-16 per cent.

Gold bullion unchanged at 85s ¾d. The Bank of England sold £211,400 in gold bars.

Clearing House Exchanges.

Exchanges at the New York Clearing House, $1,047,000,000; balance, $165,000,000; Federal Reserve credit balance, $155,000,000; exchanges this day a year ago, $1,642,000,000.

MARKET AVERAGES.

Wednesday, July 9, 1930.

STOCKS.

	High.	Low.	Last.	Net Chge.
25 railroads	111.34	109.97	111.11	+1.64
25 industrials	270.28	264.90	268.37	+4.13
50 stocks	190.81	187.43	189.74	+2.89

DAILY RANGE OF 50 STOCKS.

	High.	Low.	Last.	Net Chge.
July 8	187.79	183.36	186.85	+.72
July 7	188.89	185.22	186.13	−3.44
July 3	193.20	187.92	189.57	−3.10
July 2	194.20	190.83	192.67	+1.42
July 1	195.79	193.33	191.25	−1.75
June 30	193.52	188.21	193.00	+5.20

MONTHLY RANGE OF 50 STOCKS.

	High.	Date.	Low.	Date.	Last.
1930	195.79	July 1	183.36	July 8	189.74
1929	285.07	July 17	263.74	July 1	281.80
1928	192.32	July 5	183.67	July 17	189.70
1927	174.17	July 30	160.06	July 1	173.70
1926	131.95	July 30	125.93	July 1	131.30

YEARLY RANGE OF 25 RAILROADS.

	High.	Date.	Low.	Date.	Last.
*1930	136.00	Mar. 29	105.21	June 25	111.11
1929	158.71	Sep. 3	107.92	Nov. 13	124.64

YEARLY RANGE OF 25 INDUSTRIALS.

	High.	Date.	Low.	Date.	Last.
*1930	358.16	Apr. 10	253.04	June 25	268.37
1929	469.49	Sep. 19	220.95	Nov. 13	288.17

YEARLY RANGE OF 50 STOCKS.

	High.	Date.	Low.	Date.	Last.
*1930	245.60	Apr. 10	179.12	June 25	189.74
†1929	280.45	July 8	226.77	Mar. 26	275.65

FULL YEARS.

	High.	Date.	Low.	Date.	Last.
1929	311.90	Sep. 19	164.43	Nov. 13	206.40
1928	231.45	Dec. 31	173.13	Feb. 20	230.52
1927	185.47	Oct. 4	135.82	Jan. 27	181.96
1926	142.35	Dec. 20	109.63	Mar. 30	139.53
1925	138.21	Dec. 28	101.16	Mar. 30	137.46

DOMESTIC BONDS.

		Net Change Day.	Month.	Year.
40 issues	87.07	+.16	−.66	+.40

DAILY RANGE OF 40 DOMESTIC BONDS.

July 8	86.91	+.01	July 2	86.59	+.10
July 7	86.90	+.09	July 1	86.49	+.04
July 3	86.81	+.22	June 30	86.40	+.01

YEARLY RANGE OF 40 DOMESTIC BONDS.

	High.	Date.	Low.	Date.	Last.
*1930	89.97	Mar. 20	86.32	Jan. 3	87.07
†1929	90.35	Jan. 5	86.51	June 27	86.67

FULL YEARS.

	High.	Date.	Low.	Date.	Last.
1929	90.35	Jan. 5	83.83	Nov. 14	86.51
1928	93.60	May 3	89.24	Aug 14	89.91
1927	92.98	Dec. 1	89.47	Jan. 3	92.90
1926	89.75	Dec. 30	85.52	Jan. 4	89.49
1925	85.44	Dec. 31	81.99	Jan. 5	85.44

FOREIGN BONDS.

		Net Change Day.	Month.	Year.
10 govt. issues	107.46	+.17	+.06	+2.54

DAILY RANGE OF FOREIGN BONDS.

July 8	107.29	−.06	July 2	107.25	+.15
July 7	107.35	+.10	July 1	107.10	+.08
July 3	107.25	..	June 30	107.02	+.03

YEARLY RANGE OF FOREIGN BONDS.

	High.	Date.	Low.	Date.	Last.
*1930	108.10	Mar. 26	105.85	Jan. 2	107.46
†1929	105.96	Feb. 4	103.99	June 18	104.92

FULL YEARS.

	High.	Date.	Low.	Date.	Last.
1929	105.96	Feb. 4	103.57	Oct. 30	105.87
1928	107.42	Apr. 5	105.10	Dec. 21	105.49
1927	106.72	Oct. 3	104.92	Jan. 5	106.50
1926	105.07	Dec. 13	102.60	Mar. 31	105.02
1925	103.80	Nov. 16	101.04	Jan. 2	103.26

*To date. †To corresponding date last year.

THE TREASURY STATEMENT.

Special to The New York Times.

WASHINGTON, July 9.—Revenue receipts and expenditures as at close of business July 7:

Receipts.	This Month.	Corr. Period Last Year.	Fiscal Year 1931.	Corr. Period Fiscal Year 1930.
Customs	$4,498,273.79	$9,684,453.29	$4,498,273.79	$9,684,453.29
Internal rev. income and profits tax	2,444,864.97	3,274,791.81	2,444,864.97	3,274,791.81
Misc. internal revenue	11,256,092.10	9,454,071.63	11,256,092.10	9,454,071.63
Misc. rcts. proceeds govt.-owned foreign obl'ns:				
Principal	30,000.00	25,000.00	30,000.00	25,000.00
Interest	....	19,359.57	....	19,359.57
Railroad securities	271,181.50	226,098.90	271,181.50	226,098.90
All others	45.88	....	45.88	....
Trust fund rcts. reappropriated for investments	1,254,923.92	619,136.88	1,254,923.92	619,136.88
Proceeds sale of surplus property	44,877.60	212,831.02	44,877.60	212,831.02
Panama Canal tolls, &c.	....	440,449.85	....	440,449.85
Other miscellaneous	4,307,122.23	6,704,505.12	4,307,122.23	6,704,505.12
Total ordinary	$24,107,381.99	$30,660,698.07	$24,107,381.99	$30,660,698.07
Excess of total expenditures chargeable against ordinary receipts	51,163,067.64	69,113,882.04	51,163,067.64	69,113,882.04
Total expr's chargeable against ord. receipts	$75,270,449.63	$99,774,580.11	$75,270,449.63	$99,774,580.11

Balance today, $258,768,126.72.

An investment with unusual possibilities

THE PUBLIC UTILITY HOLDING CORPORATION *of* AMERICA

Common Stock, with Warrants

For the far-seeing investor who wisely decides to take advantage of present market conditions to acquire sound public utility stocks, the problem is largely one of selection.

But selection, among the hundreds of companies whose securities are available, is not easy; and many investors are bewildered in attempting to single out situations most likely to dominate the utility field during the next ten or fifteen years.

Over 20,000 investors are solving this problem by holding the Common Stock of The Public Utility Holding Corporation of America.

Sponsored by Harris, Forbes & Company, American Founders Corporation, and United Founders Corporation, this company was organized to hold substantial equities in carefully selected utility situations, both American and Foreign, in which there are opportunities for unusual profits.

The Corporation has no funded debt, no preferred stock, and no bank loans outstanding.

We recommend the Common Stock of The Public Utility Holding Corporation of America as an outstanding utility investment value with distinct future possibilities. Listed on The Boston Stock Exchange and traded in on The New York Curb Exchange.

Send for new booklet which discusses in detail the Corporation and its holdings.

Albert E. Peirce & Co.

37 Wall Street • New York

CHICAGO PHILADELPHIA BOSTON CLEVELAND INDIANAPOLIS MILWAUKEE ATLANTA MINNEAPOLIS PORTLAND SAN FRANCISCO

$4,000,000

Wisconsin Power and Light Company

First Lien and Refunding Mortgage 5% Gold Bonds, Series F

Due December 1, 1958

The Company agrees to pay interest without deduction for any normal Federal Income Tax up to 2% and will agree to reimburse the holders of Series F, Bonds, if requested within 60 days after payment of the tax, for the Pennsylvania and Connecticut Taxes not exceeding 4 Mills for each dollar of the principal of the Bonds, and for the Massachusetts Income Tax on the interest of the Bonds not exceeding 6% of such interest per annum. Coupon Bonds in denominations of $1,000, $500 and $100.

Issuance of these Bonds has been Authorized by the Railroad Commission of Wisconsin

The following information is summarized from a letter of Mr. Marshall E. Sampsell, President of the Company:

The Wisconsin Power and Light Company, a Wisconsin corporation, now supplies without competition, electric light and power service to 268 communities situated in 30 counties of central and southern Wisconsin, including the cities of Beloit, Fond du Lac, Sheboygan, Janesville, Beaver Dam, Lake Geneva and Monroe. Sixteen communities are supplied with gas, 4 with water, 3 with street railway, 4 with urban bus service, 77 with interurban bus service, 4 with interurban railway service, and 2 with heating service. In addition to the territory served direct, the Company wholesales electrical energy to 65 tributary communities. The population of the territory served, directly or indirectly, is estimated to exceed 700,000, and the territory embraces the well known and prosperous manufacturing and diarying country lying west and north of the city of Milwaukee.

These Bonds, in the opinion of counsel, will, together with all other bonds issued under the Mortgage, be secured by a first mortgage on important divisions constituting approximately forty-five per cent of the value of all properties now owned by the Company, and will be further secured by a direct mortgage lien on the remaining property, rights and franchises of the Company now owned or which may be hereafter acquired, subject to $12,435,000 in principal amount of divisional bonds now outstanding and by mortgages which have been closed, and subject as to hereafter acquired property, to liens existing thereon at the time of acquisition. Additional Bonds of this series or other series may only be issued upon compliance with the provisions of the Mortgage.

For the twelve months' period ended May 31, 1930, the Company reports gross earnings of $10,367,810.44 and net earnings of $4,021,481.59, which is at the rate of more than 2.3 times the $1,693,878.00 of annual interest requirement on the company's total funded debt to be outstanding with the public, including this issue.

This Corporation is a part of the Middle West Utilities System. The management is in the hands of experienced public utility men whose ability as economical and efficient operators has been thoroughly demonstrated.

Price 99 and interest

Hill, Joiner & Co., Inc. — Halsey, Stuart & Co. INCORPORATED — Paine, Webber & Co.

These bonds are offered for delivery when, as and if issued and accepted by us and subject to approval of counsel. All statements herein are official or are based on information which we regard as reliable and, while we do not guarantee them, we ourselves have relied upon them in the purchase of this security

RAILROADS' INCOME FELL $149,357,699

Figures for the First 5 Months of 1930 Show 1.90 Per Cent Drop in Investment Return.

OPERATING COSTS DECLINED

Expenses Were Reduced by $128,479,874 Under the Equivalent Period of 1929.

Special to The New York Times.

WASHINGTON, July 9.—A decrease of $149,357,699 in the net operating income of Class 1 railroads during the first five months of 1930, as compared with the same period of 1929, was disclosed today by the Bureau of Railway Economics. This represented a decline of 1.9 per cent in the rate of return on property investment.

The bureau made public reports filed by the carriers which gave income for the five-month period this year as $307,659,543, equivalent to an annual rate of return of 3.68 per cent. This compared with $457,017,242, or 5.58 per cent on property investment, for the period in 1929.

The compilation as to earnings for the first five months of 1930 is based on reports from 172 Class 1 railroads, representing a total of 242,465 miles. Property investment is the value of road and equipment as shown by the books of the railways, including materials, cash and supplies, and the net railway operating income, it was explained, is what is left after the payment of operating expenses, taxes and equipment rentals, but before interest and other fixed charges.

The Figures for Five Months.

The showing for the first five months ended May 31, 1930, was:

Item	1930.	1929.
Total operating revenues	$2,246,434,269	$2,534,928,166
Total operating expenses	1,738,515,556	1,866,995,430
Taxes	149,690,335	162,544,885
Net railway operating income	307,659,543	457,017,242
Operating ratio—per cent	77.39	73.65
Rate of return on property investment	3.68	5.58

The showing for May of this year as contrasted with last year was:

Item	1930.	1929.
Total operating revenues	$463,130,081	$538,608,395
Total operating expenses	351,780,346	391,528,441
Taxes	31,210,386	33,934,809
Net railway operating income	69,173,825	103,577,561
Operating ratio—per cent	75.96	72.69
Rate of return on property investment	3.78	5.79

Gross operating revenues for the first five months of 1930 were 11.4 per cent less than for the same period 1929. Operating expenses for the 1930 showed a reduction of 6.9 per cent compared with the same period of 1929. Twenty-nine class I railroads operated at a loss in the first five months of 1930, of which eight were in the Eastern, three in the Southern and eighteen in the Western district.

Income by Districts.

Net railway operating income by districts for the first five months of 1930 with the percentage of return based on property investment on an annual basis follows:

Region or District.	Income.	Per Cent. 1930.	1929.
New England	$18,189,588	5.37	...
Great Lakes	57,086,434	3.60	...
Central Eastern	73,622,110	4.01	...
Pocahontas	31,956,824	8.25	...
Total Eastern district	$180,854,956	4.36	6.12
Tot. Southern district	39,075,621	2.86	4.34
Northwestern	14,636,492	2.08	...
Central Western	46,596,394	3.43	...
Southwestern	26,496,080	3.39	...
Tot. Western district	$87,728,966	3.08	5.41
United States	307,659,543	3.68	...

Gross operating revenues of the Class 1 railroads in the eastern district for the first five months in 1930 totaled $1,139,851,971, a decrease of 10.7 per cent below the corresponding period of 1929. Operating expenses for the 1930 period showed a reduction of 6.9 per cent compared with the same period of 1929. Twenty-nine class I railroads operated at a loss in the first five months of 1930, of which eight were in the Eastern, three in the Southern and eighteen in the Western district.

Southern Decrease Is 11.7 Per Cent.

Gross operating revenues of the Class 1 railroads in the southern district for the first five months in 1930 amounted to $292,866,970, a decrease of 11.7 per cent below the same period the year before, while operating expenses totaled $229,587,338, a decrease of 6.9 per cent. The net railway operating income of the Class 1 railroads in the southern district in May amounted to $6,064,893, while in the same month in 1929 it was $10,512,691.

Gross operating revenues of the Class 1 railroads in the western district for the first five months this year amounted to $813,715,328, a decrease of 12.2 per cent under the same period last year, while operating expenses totaled $645,095,582, a decrease of 6.8 per cent compared with the first five months last year. For May the net railway operating income of the Class 1 railroads in the western district amounted to $19,065,121. The net railway operating income of the same roads in May, 1929, totaled $33,444,125.

WILL DISCUSS FERMENTS.

Chemists Plan Symposium at World Meeting in Cincinnati.

More than 2,000 chemists from the United States and other countries are expected to attend the eightieth meeting of the American Chemical Society at Cincinnati from Monday, Sept. 8, until Monday, Sept. 15, it was announced yesterday.

The meeting will include a national symposium on industrial fermentation, dealing with chemistry's enlistment of ferments as industrial workers. The symposium will be conducted under the auspices of the divisions of industrial, engineering, organic and cellulose chemistry.

GUARANTEED STOCKS.

	Rate.	Bid.	Ask.
Alabama & Vicksburg	6	120	124
Albany & Susquehanna R.R.	11	212	217
Al Birmingham Coast	5	100	103
Atl & Char Air Line	9	194	198
Canada Southern Ry	3	57	60
Cairo, Clinchfield & Ohio	4	90	92
Do stamped	5	100	102
Clev & Pitts R R (50)	7	77	79
Erie & Kalamazoo (50)	8½	75	80
Fort Wayne & Jackson pf	5½	107	111
Georgia R R & Bank	12	230	240
Lackawanna R R of N J	4	86	88
M. St P & S S M	4	55	58
Morris & Essex R R (50)	7.75	82½	85
N. Y. Lack & West	5	108	111
Northern R R of N J	4	64	69
Oswego & Syracuse (50)	9	87	92
Peoria Bureau	7	130	140
Pitts, Ft Wayne & Chicago	7	140	...
Do pf	7	156	160
Rensselaer & Saratoga	7.12	139	142
United N J R R Canal	10	217	221
Vicksburg, Shreveport & Pac.	5	101	103
Do pf	5	101	103

URGES NEW HAVEN LINE REPAY LIGHTER FEES

Examiner Tells I. C. C. Schorsh & Co. Should Get Reparation for Charge Here.

Special to The New York Times.

WASHINGTON, July 9.—In a "proposed" report to the Interstate Commerce Commission today, Examiner A. C. Hansen today recommended that Schorsh & Co. of New York City receive reparation from the New York, New Haven & Hartford Railroad Company for alleged excess lighterage and switching charges from the Bush Docks in Brooklyn to Harlem River Terminal, New York.

The complaint filed by Schorsh & Co. involved forty-seven shipments of wrapping paper by the Longview Fibre Company of Longview, Wash., and seven shipments by Crown Willamette Paper Company of Oregon, amounting in all to 4,013,519 pounds.

The report declares that, although the New Haven Railroad had been instructed to lighter the shipments from the Brooklyn docks, they were loaded into cars by the steamship company and the railroad, "for its own convenience," had the cars floated by Bush Dock tugs to its Oak Point yard float bridges, whence they were pulled from the car floats by the New Haven switchers, classified and moved in switch drags, to Harlem River Terminal, and ultimately switched to the siding of the Schorsh Company.

For this service, the report states, the railroad collected charges aggregating 16.3 cents per 100 pounds.

The basis of the reparation claim, according to the complainant, is that the shipments were entitled to the fifth class rate of 12 cents published in the defendant's tariff covering movements from Bush Docks to Harlem River Terminal, and that all the water service to Oak Point was performed by Bush Dock tugs and floats.

Ends 48 Years' Service on D., L. & W.

Pierre J. Barron has been relieved from active duty on the Delaware, Lackawanna and Western Railroad after having traveled 1,737,000 miles in its locomotive cabs. He was employed by the contractor who built the railroad into Buffalo in 1881, and in 1882 he became a fireman on the road.

Insurance Commissioners' Convention

The national convention of insurance commissioners which will be opened in Hartford, Conn., on Sept. 8 will last six days. Two days will be given to business and four to visiting historic places near Hartford. General plans for the convention have been formulated by Colonel Howard P. Dunham, president of the organization and insurance commissioner of Connecticut.

RAIL GAIN IN EAST PUT AT $40,000,000

I. C. C. Members Estimate That Increase, While Railroads Await Further Study.

MILEAGE BASIS NEW HERE

Effect of Change to New England System Cannot Be Determined Until New Rates Go In.

WASHINGTON, July 9 (AP).—Net earnings of railroads operating in the Northeastern quarter of the United States will be increased about $40,000,000 a year as a result of the new classified freight schedules approved yesterday by the Interstate Commerce Commission and to become effective Nov. 1.

This was the opinion today of rate experts after twenty-four hours' study of the decision and its details. Officially the commission withheld any statement on the subject, but individual members confirmed the estimate as conforming entirely to their expectations.

Though the difficulty of determining the altered earnings from a new rate system is ordinarily very great, during its consideration of the proposals for revision of classified rates the commission obtained calculations from all Eastern carriers as to the effect on revenues of the proposals.

The sum of these calculations ran to $60,000,000 annual increase in net earnings. Commission members believed that the basis adopted was somewhat lower than that which produced the $60,000,000 estimate, but that the rate revision will produce $40,000,000 more earnings.

The primary purpose of the revision was to remove as nearly as possible discriminations between population centres and producing areas in transportation charges.

Since classified freight shipments include typically all that class of traffic having high unit value and moving in limited quantities and at light carloadings, the commission believes the system adopted will enable carriers to attain higher earnings from those classes of their business. The rate structure fixing the charges for bulky commodities moving in great volume and at heavy carloadings was left untouched.

Both Eastern and Western classified rate schedules were revised by the commission and it was officially estimated that the earnings of the Western trunk lines would be increased $12,000,000 a year.

The significance of the change in rates for trunk line territory east of the Mississippi and north of the Ohio made by the Interstate Commerce Commission is that it departs from the basis of rate making followed in this territory since 1876. It places the territory on the distance basis of the New England and Central territory.

The old system of rate making in trunk line territory was based on two factors—the distance between New York and Chicago and port differentials fixed in relation thereto. While not absolutely controlling, mileage between points in trunk line territory is apparently the chief factor in the rate structure announced Tuesday. The new structure affects domestic shipments, but as much export and import freight is moved as domestic freight, New York's standing in comparison with other ports will be affected, to what extent will be determined only by study.

RATE TESTIMONY SOUGHT.

Exclusion of Eastern Class Evidence Asked at Lighterage Hearing.

Because the Eastern class rates case had been decided by the Interstate Commerce Commission, Hiram C. Todd, Special Deputy Attorney General of New York State, moved yesterday to strike all testimony relating to that case from the record of the hearing before Earl M. Steer, Interstate Commerce Commission examiner, in Newark on New Jersey's petition to abolish free railroad lighterage across the New York Harbor.

John J. Hickey, Special Deputy Attorney General of New Jersey, opposed the motion, pointing out that the new class rate schedule had not been put into effect and that the commission gave its decision without prejudice to the pending case. Mr. Steer reserved decision.

Witnesses on the handling of freight at terminals included:

RICHARD C. MORSE, assistant general manager, Eastern division, Pennsylvania Railroad.

M. L. McELHENY, division superintendent, Baltimore & Ohio.

RICHARD J. REILLY, general agent at Jersey City of the Lehigh Valley.

Witnesses who charge rate discrimination against New Jersey were:

EMIL A. GALLMAN, industrial manager, Paterson Chamber of Commerce.

JOHN F. RYAN, traffic manager, Harrison Chamber of Commerce.

HARRY M. GOLDSTEIN, vice president, American Grocery Company of Hoboken.

HARRY P. TEPPERMAN, assistant general superintendent, Kresge Department Stores, Newark.

W. T. COOK, president, J. K. Cook Sons, Inc., Clifton.

DAVID LEVY, traffic manager, Kolster Radio Corporation, Newark.

WILLIS C. SNYDER, office manager, J. L. Prescott Company, Passaic.

The hearing will continue tomorrow.

STOCK EXCHANGE BID AND ASKED QUOTATIONS

Closing quotations for issues not traded in on the Stock Exchange yesterday:

FOREIGN BONDS.

	Bid.	Asked.
Alpine Mon Steel 7s, 1955	95½	96
Antioquia 7s, A, 1945	75	77½
Do 7s, B, '45	75	82
Do 7s, C, '45	75	77
Do 7s, D, '45	76	77½
Do 1st 7s, '57	72	74
Do 2d 7s, '57	..	72
Do 3d 7s, '57	73	74
Argentine 6s, May, 1960	98⅝	99¾
Bergen 8s, 1945	110½	110⅝
Do 6s, 1949	100⅛	100¾
Brisbane 5s, '58	81½	84
Buenos Aires 6s, 1961 (Pr)	83½	84½
Do 6s, April, 1960 (City)	95½	97
Do 6½s, '55	98½	99⅜
Bulgaria 7s, '67	79	81
Do 7½s, '68	83	83¾
Carlsbad 8s, '54	108¼	109
Chinese Govt Ry 5s, 1951	24	27
Christ'a 6s, '54	101	102¾
Colomb Mtg Bk 7s, 1947	76½	83
Cordoba (City) 7s, 1957	80½	82
Cuba 5s, 1904-44	99¾	100
Do 5s, 1914-49	100⅛	100½
Do 4½s, 1949	92	93
Czechoslovakia 8s, 1952	110	..
Danish 8s, B, '46	108⅝	108⅞
Dom Republic 1st 5½s, 1940	90½	94½
Do 2d 5½s, '40	92¾	93
Do 5½s, 1942	95	97
Duke Price Pwr 6s, 1966	105¼	105½
Dutch East Ind 5½s, Mar, '53	101⅝	102
Do 5½s, Nv, '53	101⅝	104
Elec Pw 6½s, '53	91	93
Estonia 7s, 1967	77¼	80
Finland 5½s, '58	85¼	85⅝
Finnish 6½s, A, '54	96¾	97¼
Fr'kfort 6½s, '53	92	93
Good Hope Steel & I 7s, '45	97¾	98
Graz 8s, 1954	99¾	100
Grt Brit & Nor I 5s, 1929-47	99	100¼
Hol Am 6s, '47	77	77½

	Bid.	Asked.
Hungarian C M 7½s, 1945	92	93
Do 7s, 1946	87	88¾
Hungarian L M 7½s, A, '61	94¾	96
Leipzig 7s, '47	98½	99⅞
Lombard El 7s, 1952, w w	94½	96¼
Do 7s, '52, ex w	94	96⅝
Low Aus 7½s, '50	97⅛	99⅛
Meridionale Elec 7s, 1957	92	99¼
Mex Irrig 4½s, '43	11	15
Miag Mills 7s, 1956, ex w	..	84⅞
Do 7s, '56, ww	..	90
Minas G 6½s, '59	74	75½
Montecatini 7s, 1937, ex w	97¾	99
Do 7s, '37, ww	101⅛	102½
Montevid 7s, '52	100	100¾
Do 6s, 1959	92	95
Nuremb'g 6s, '52	83⅛	86
Panama 5s, '63	92¾	93
Do 5½s, 1953	102	103⅜
Paulis Ry 7s, '42	100⅜	..
Porto Aleg 8s, '61	92	93
Do 7½s, '66	86	90
Prague (Greater) 7½s, 1952	89	104¾
Rhinelbe Un 7s, 1946, ex w	97	98
Rhine Main D 7s, A, 1950	102¼	102⅝
Rima Steel 7s, '55	95	96
Rio Grde do Sul 7s, 1967	..	79¾
Rotterdam 6s, '64	103	104
Saarb'ken 6s, '53	86¾	90¾
Santa Fe 7s, '42	86¾	91
Saxon State Mtg 7s, 1945	99⅛	99¼
Do 6½s, '46	93	93¾
Soissons 6s, '36	104½	105
Tyrol Hyd Elec 7s, 1952	91½	92¼
Unit S S Copen 6s, 1937	100¼	100½
Unit Steel Wks Bur 7s, 1951	105¾	..
Do 6½s, C, '51	88½	92
Up Aust 6½s, '57	89¾	90
Do 7s, 1945	96⅞	97½
Venetian Mtg Bk 7s, 1952	96⅝	97½

STOCKS.

	Bid.	Asked.
Abitibi P & P	25½	26
Do pf	76	77
Abr & Straus pf	108	109
Adams Exp pf	87	90
Adv Rumely	9	10
Do pf	20	20¾
Ala & Vicksbg	120	..
Albany & Susq	212	230
Alleg & Western	116	..
Alleg Steel	55	60
Alliance Realty	91½	96½
Amal Leather	2½	2¾
Do pf	18	20
Am Ag Chem pf	24	25
Am Bk Note pf	61½	62
Am Beet Sugar	5	7
Do pf	25	38
Am Bosch Mag	30	30½
Am Brake Sh pf	..	121
Am Br Bov pf	69¼	70
Am Can pf	144	145
Am Car & F pf	99	103
Am Chain pf	90	95
Am Coal	60	..
Am European	36	38
Am Express	254	600
Am Hide & L	4	4½
Am Home Prod	56¼	58
Am La F & F pf	20	25
Am Loco pf	93	97⅞
Am Mach F pf	116¼	117
Am Mach & M	10½	11
Am Metal	34½	35
Do pf	103	108
Am Nat Gas pf	70	75
Am News	57½	64
Am P & L pf A	80¼	82
Do pf A sta	83¼	84
Am Rad St S pf	145	..
Am Seating	7½	10
Am Ship & Com	1¾	1⅞
Am Shipbldg	48	50
Am Snuff pf	105¼	108
Am Solv & Chem	7¼	7¾
Do pf	15	20
Am Stl Fdy pf	44	44¾
Am Sug Ref pf	104	105¼
Am T & Cable	18½	19
Am Tobacco	228	231
Do pf	121¼	122¾
Am Type Found	116	125
Do pf	110½	111½
Am Wat Wks 1st pf	104	104¼
Am Woolen	11¼	11⅝
Am W P ctfs	5⅛	6
Do pf	35	40
Am Zinc pf	54	60
Anchor Cap	39	40
Do pf	100	105
Anaconda W & C	30⅛	42
Andes Copper	22	23½
Archer D Mid pf	105¼	109
Armour pf Ill	59¼	60
Arnold Constable	6⅝	6¾
Artloom	10½	11
Do pf	..	99⅞
Art Metal	24¼	25
Asso D G 1st pf	..	91
Do 2d pf	85	93
Associated Oil	46	50
A T & S F pf	105½	105⅝
Atl Coast Line	150	158
Atl Gulf & W I	52	55
Do pf	54¾	56
Atlas Powder	66	68
Austin Nichols	4	6
Do pf	20	39
Do pr A	19	40
Aus Cred Anst	52	57
Auto Sales	4¼	4⅝
Do pf	10	19¾
Baldwin Loco pf	..	106
Bamber & Co pf	107	108
Barker Bros pf	68¼	74
Barnet Leather	2⅝	4¾
Do pf	..	50
Bayuk Cig 1st pf	97¼	98½
Beatrice Cr pf	104¾	105
Beech Creek	38½	43
Bel N Ry P pf	80½	81¼
Bloomingdale	20	22½
Do pf	95¼	99
Blumenthal pf	76	83
Bon Ami, A	69	71

	Bid.	Asked.
Booth Fisheries	2½	3¼
Do 1st pf	15	20
Botany C Mills	2⅞	3½
Briggs & Strat	21½	26
British Emp Stl	1½	2
Do 1st pf	26⅝	35
Do 2d pf	3	4
Brockw Mot pf	70	72
Bklyn Edison	..	400
Bklyn Man Tr pf	92	94
Bklyn & Q Tr pf	58	60½
Brown Shoe	38	38½
Do pf	117	118
Bruns-Balke-Col	16½	18½
Bucyrus Erie	22¾	23½
Do pf	113½	114
Budd (E.G.) Mfg pf	..	63
Buff R & Pitts	99¼	..
Do pf	99	..
Buff & Susq	89½	..
Do ctfs	89½	..
Do pf	89½	..
Do pf ctfs	89½	90½
Bulova Watch	27	27½
Burns Bros, A	90	100
Do B	16	19
Do pf	90	96
Byers (A M) pf	111	..
Cal Petroleum	28	30
Callahan Z & L	1	1⅛
Canada So	56	59
Capital Adm pf A	80¼	81
Car Cl & Ohio	90½	92
Do ctfs sta	100½	102
Caterpillar Tract	58	59
Cav Dobbs	5¼	6½
Do pf	..	60
Celanese Corp	19	20
Celotex pf	..	50
Cen Coal & Coke	..	19¼
Cen R R N J	233	241
Century Rib pf	62	67½
Certain-teed pf	20	25
Chi & Alton	4	4¾
Do ctfs	4⅜	4¾
Chi & E Ill	..	21
Do pf	25	35
Chi Ind & L pf	68½	..
Chi & North pf	120	140
Chi Pneu Tool pf	40	44
Chi, R I & Pac 7% pf	105½	107
Chi, St P, M&O	30	50
Do pf	70	90
Chile Copper	49	58
Christie-Brown	100	..
Cin Sand & C pf	65	..
City Ice & F pf	83	84
City Investing	150	..
City Stores A	39	39¼
Clark Equip	30	36
C, C, C, & St L	100	400
Do pf	105	110
Cleve & Pitts	77¼	80
Do special	44⅞	..
Cluett-Peaby pf	94	100
Coca-Cola Intl	330	350
Colgate P P	51¼	52
Col Beacon Oil	13⅝	14⅞
Col Fuel & I pf	..	135
Col Southern	61	80
Do 1st pf	77	77½
Do 2d pf	60	68
Do 5% pf	92	97¼
Com Credit pf	23	23½
Do 1st pf	85	87
Do 1st pf xw	83⅝	85
Com Inv Tr 6½% pf	99¼	100
Do 7% pf	105	..
Do war	4½	7¾
Do con pf	81	84
Conde Nast	38½	40¼
Congress Cigar	30¼	31
Conley Tin Foil	⅝	⅞
Conn Ry & Lt	72	..
Do pf	72	..
Con Cigar 6½% pr pf	70	71
Do 6½% pr pf xw	..	76
Do 7% pf	84	84¾
Container A	12¼	12¾
Do B	4¼	4½
Corn Prod pf	145½	147

	Bid.	Asked.
Cream of Wheat	29	29½
Crown Cork & S	40	41⅞
Crown WP 1st pf	91¼	96⅞
Crown Zellerbach	13½	14
Crucible Steel	75¼	77
Cuban Cane Prod	2⅛	2½
Cuban Dom Sug	⅝	¾
Curtiss Aero	32	50
Curtis Publish	112	115½
Do pf	117	118
Cushman's Sons 7% pf	110	115
Do 8% pf	106	109
Cutler Hammer	58¼	61¾
De Beers Mines	12	14
Debenhams Sec	20½	23½
Del & Hudson	153⅛	160
D & R G W pf	52	55
Det H & S W	66¼	79½
Detroit & Mack	15	31
Do pf	30	60
Devoe & Ray 1st pf	105	110
Dome Mines	7¾	8
Dominion Stores	19	22½
Dul, S S & A	1	1⅛
Do pf	¾	2
Dunhill Inter	18	20
Duplan Silk pf	102	102½
Duques L 1st pf	101½	102½
Durham Hos pf	41	42
Eastern Roll Mill	15	16
East Kodak pf	128¼	..
Eitingon Schild	4	5¼
El Auto Lite pf	108	110
Elec Boat	4⅝	4⅝
El P & L 70% pf	120	..
Elk Horn Coal	2⅛	4
Do pf	4¾	4⅞
Emers Brant A	2½	3¾
Do B	1	2
Emp Capwell	..	18
Endicott John pf	110¾	112¼
Erie 1st pf	54	58
Do 2d pf	50	54
Erie & Pitts	65¼	..
Evans Auto Load	8	8½
Exchange Buffet	23	24
Fairbanks	2¾	3¼
Do pf	8	9½
Fairbanks-M pf	108½	..
Fashion Park pf	50⅛	56¾
Fed Lt & Tr	62⅞	66
Do pf	95½	96½
Fed M & Smelt	110	135
Do pf	98	102
Fed Mot Tr	8	9
Fed Dept Stores	26¼	30¾
Fid-Ph Fire Ins	62½	65
Fifth Av Bus	8⅛	9
Filene's Sons	..	32½
Do pf	97	98
Firestone Tire pf	73	74½
Florsheim Shoe	40½	44
Do pf	96	100
Foster-Wheel pf	195	..
Foundation Co	12¼	13½
Fk Simon pf	87	95¾
Fuller pr pf	88½	90
Do 2d pf	75¼	81
Gamewell Co	67	68
Gen Amer Inv pf	90	95
Gen Baking pf	..	114
General Cable	14	15
Do A	34½	40
Do pf	50	92
General Cigar	47	47½
Do pf	116	117
Gen Gas & El B	15	25
Do 7% pf A	100¼	102½
Do cv pf	78⅞	81
Gen It Edison	35⅝	36½
Gen Mills	43¼	43⅞
General Mot pf	109¾	..
Do 6% deb	114¾	114⅞
Gen Out Adv A	24½	25
Gen Printing Ink	..	¾
Do pf	..	89½
Gen Ry Sig	77	81
Do pf	105½	109½
Gen Real & U pf	80	85
Gen Steel C pf	99	99⅝
Glidden pr pf	92½	93
Gold Dust pf	103	106
Gold Stock Tel	101½	115
Goodyear pf	92	95
Gotham Silk Hos	10	11
Do 7% pf	72	80
Do 7% pf x w	71	77
Graham Paige cf	6¼	7
Grand Stores pf	80	90
Grand (F W) Sil Strs	31	32
Gt West Sugar	20½	21
Green Bay & W	80	..
Greene Cananea	63	74¾
Guantanamo Sug	¾	1
Do pf	20	27
Gulf M & N pf	89	94
Gulf St Stl pf	95	100
Hack Wat pf A	27¼	27¾
Hahn Dep Strs pf	80¼	81
Ham Watch	47½	48¼
Hanna pf new	90	90½
Harb-Walker pf x d	..	111
Hartman, A	21⅜	21⅞
Do B	12¼	12⅜
Hav Elec Ry	1¾	4
Do pf	48	..
Haw Pineapple	50½	52
Helme (G W)	80	84
Do pf	135	138
Hercules Powder	60¼	63½
Hersh Choc pr pf	107½	111
Hocking Valley	335	..
Hoe (R) & Co	13	17
Hollander & Son	6½	7¼
Hud & Man pf	79¼	81¾
Ill Central pf	115	126
Do l l	77¾	80
Indian M'cycle pf	22	40
Ingersoll-Rand pf	124	..
Inland Steel	70¾	74
Inter Rubber	3½	4
Int Agricul pr pf	57	60
Int Harv pf	142¼	143
Int Print Ink pf ctfs	35	39¼
Do pf	84	88
Int Rys of C Am	15¼	21
Do ctfs	15¼	22
Int Silver	70	75
Do pf	107	108
Inter Dept St pf	68½	72
Do pf x w	68⅛	74¼
Intertype Corp	25	26
Iowa Central	⅞	1¼
Island Cr Coal	31½	31¾
Do pf	105	..
Johns Manv pf	102¼	122
Joliet & Chicago	135	..
Kan Cy South pf	60¼	65¼
Kauf Dept St	16⅞	17
Keith Alb Corp	..	49¾
Do pf	102½	110
Kelly Sp T 6% pf	..	35
Kendall pf	..	78
Kimberly Clark	50	53½

	Bid.	Asked.
Kinney (G R)	25	26
Do pf	83	85
Kolster Rad ctfs	..	22
Kraft Ph Ch	49	50
Do pf	111¼	..
Kresge (S S) pf	110	112
Kresge Dept St	8¾	8⅞
Do pf	45⅛	50
Kup'heimer (B)	35	35½
Do pf	105	..
Laclede Gas	202	230
Do pf	100	100¼
Lee Rubber	4⅞	5
Leh Port Cem pf	106⅛	107¼
Leh Val Coal pf	22	23
Lehigh Valley	60½	64
Lehn & Fink	23	27½
Libbey Owen	19½	21
Lig Myers pf	141¼	141½
Loews, Inc., pf	101½	104½
Do pf x w	93⅝	94½
Long, B L	7⅝	9⅞
Lorillard Co pf	87½	97
Louisiana Oil pf	80	90
Ludlum Steel pf	65	85
MacAnd & Forb	26	26½
Do 6% cum pf	93⅛	95½
McCall Corp	38⅞	40
McCrory, A	54½	55
Do B	57	67
Do pf	90	94
McGraw Hill Pub	32	34
McIntyre Por	17¾	18¼
McKesson & R pf	37⅞	46
McLellan Strs pf	81½	87¼
Mackay Cos	106½	..
Do pf	82½	..
Mallinson pf	63¾	70
Manati Sugar	1⅝	3
Do pf	16	24
Man Elev gtd	55	65
Manhattan Shirt	13	14
Do pf	115	..
Maracaibo Oil	4½	5
Market St Ry	⅞	2¼
Do pr pf	19	20½
Do pf	6½	12
Do 2d pf	2¾	5
Marlin Rockwell	30½	33½
Math Alkali pf	119	123
Maytag	13¾	14
Do pf	24½	29
Do 1st pf	77	80¼
Mengel Co	10¾	11
Do pf	84¾	85
Mexican Pet	..	177
Do pf	105	115
Michigan Cent	1010	1200
Mil E Ry & L pf	105½	108½
Minn Honeywell	50	54
Minn M P I pf	70	80
Minn & St L	1⅛	1¼
M, St P & S S M	15	25
Do pf	..	45
Do l l	54½	55
Mob & Birm pf	76	..
Morris & Essex	82¾	85¾
Motor Products	38½	41
Motor Wheel	21½	22½
Mullins Mfg pf	54½	58
Munsingwear	42	45
Myers (F E) & Bros	40½	41
Nat Air Trans	17½	22½
Nat Biscuit pf	147¼	150
Nat Bel Hess pf	46	65
Nat Dept Strs 1st pf	86	86½
Nat Enamel & St	23	24
Natl Lead pf A	140	140¾
Nat Radiator	2	2¼
Do pf	3½	4¼
Nat Rys of Mex 1st pf	1	3
Do 2d pf	¾	1
Nat Supply	100⅞	110
Do pf	..	116
Nat Tea	25¾	26½
N O, Tex & Mex	116	120¾
Newport, A	50	70
N Y, C & St L pf	106½	108
New York Dock	30	33
Do pf	82½	90
N Y & Harlem pf	167½	..
N Y Investors	18⅛	19
N Y, L & W	106½	110
N Y, Ont & Wes	9	9⅞
N Y Rys pf	2⅛	2¼
N Y State Rys	1	1⅞
Do pf	..	1⅞
NY Steam 6% pf	101	101½
Norfolk South	11	15
Norf & West	218	224
Do pf	86	88½
N A Edison pf	102⅞	103¼
North Central	85½	..
North Ger Lloyd	46¼	46⅞
Northwest Tel	43	43⅞
Norw T & R pf	9	12
Nunnally Co	2¼	3
Oil Well Sup pf	90	94
Omnibus Corp pf	80	85
Oppen Collins	35	39
Orph Circt pf	78½	82
Otis Steel pr pf	..	89
Outlet Co	59	60
Do pf	100	110
Pac Coast 1st pf	..	23
Do 2d pf	10	17
Pac Tel & Tel pf	125½	129⅞
Pan Am Pet	57¾	58¼
Panhan P & R	6⅞	7½
Do pf	70	80
Park & Tilford	21¼	22¼
Pathe Exch	3⅞	4
Peerless Motor	5	5⅝
Penick & F pf	109¾	..
Penney (J C) pf	99½	100
Penn Coal & C	7½	9½
Penn Dix Cem pf	35	43
Peop Drug St	40	54
Do pf	95	..
Pere Marq	130	134
Do pf	95¾	98
Pet Milk	17¾	18¾
Phila Co	185	200
Do 5% pf	52	62
Do 6% pf	51	52
Phila Rap Tr pf	30	37½
Phillips-Jones	18	20
Do pf	68¼	70
Phoenix Hos	14	20
Do pf	84¼	85
Pierce Oil pf	27	30
Pirelli, A	40⅝	41½
P, C, C & St L	100	..
Pittsburgh Coal	35¼	62
Do pf	75	92
Pitts, Ft W & C	136¼	..
Pitts Ter Coal	7	11
Do pf	36	40
Pitts & W Va	81	91
Pitts, Y & A pf	146	..
Pittston Co	21	21½
Por R Am Tob, A	30	31½
Postal T & C pf	90	93⅝
Prairie O & G	37	37⅞
Pressed Steel	6⅛	7
Do pf	50	54

	Bid.	Asked.
Procter & G pf	105	108½
Prod & Ref	7¼	8
P S E & G pf	109¾	110
Pub Ser N J 7% pf	125¾	128½
Do 8% pf	151	154
Pun Aleg Sg ctfs	¼	1
Pure Oil 8% pf	112½	113½
R R Sec Ill Cent	70¼	75
Radio Corp pf, A	54¾	56
Rand Mines	35⅛	38
Reading	104	107
Do 1st pf	48	50
Do 2d pf	48	51
Real Silk Hos pf	..	89¼
Reis (R) pf	..	31½
Rem Rd 1st pf	92	95
Do 2d pf	100	102
Ren & Saratoga	137	..
Rev Cop & Br	..	19½
Do A	59¼	64½
Reo Mot ctfs	6	9½
Rep Ir & Stl pf	87½	88
Reynolds Spring	3¼	3½
Reynolds Tobacco	70⅝	70¾
Rhine West El	39⅝	41¼
Ritter Dental	39	40
Royal Baking P	..	55
Do pf	108	..
Rutland pf	38	50
Safeway S 7% pf	107	108
St L So W pf	80	90
Scott Paper	41½	50
Seab A L pf	10	15
Seagrave	9	10
Second Nat Inv	8½	8¾
Do pf	62½	64⅞
Sharon St Hoop	16⅞	17¾
Sharp & Dohme	16	16⅞
Do pf	55½	56
Shell Trans	45	46
Shubert Theatre	13⅜	13½
Sloss-Sheffield	25	30
Do pf	46⅝	52
Snider Pack	4¼	4½
S P Rico Sug pf	105	115
South Dairies A	16⅝	25
Do B	7	7½
So Ry, M & O	90	96
Spalding	34¼	36
Do 1st pf	111	112
Spang Chal pf	93	95¼
Spear & Co	6¼	7⅛
Do pf	78¼	79
Spencer Kellogg	17½	17¾
Spicer Mfg pf	36	37½
Stand Brands pf	119	120
Stand Com Tob	4½	4⅞
Stand Gas & El $4 pf	63¾	65
Do $6 pf	96	98½
Do $7 pf	108	110½
Stanley Co Am	25	75
Stand Invest	6¼	7
Stand Oil Kan	30¾	32
Starrett (L S)	30	31
Sterling Sec conv pf	37	38
Studebaker pf	120¼	122
Submarine Boat	⅜	½
Superior Steel	14⅝	17
Sweets Co Am	11¼	11⅞
Telautograph	17½	18
Texas & Pac	111	130
Tex Pac C & O	9¼	9½
Thatcher Mfg conv pf	40¼	42
The Fair	25⅛	27
Do pf	105	106
Third Av	7⅛	8
Thompson (J R)	30	37
Thompson Prod	21⅞	25
Thomp-St pf	41⅛	45
Tide Water Oil	24	28
Do pf	85	91
Tide Wat As pf	81	84
Transue & Wms	12⅛	12½
Truscon Steel	27½	29
Twin City R T	10	10⅛
Do pf	63¾	65
Und Ell Fish	85½	87
Do pf	125	..
Un Bag & Pap	10½	12
Unit Aircraft pf	62⅛	66¾
Un Biscuit pf	116	135
Un Bus Pub	22	37
Unit Dyewood	4	6
Do pf	48¼	53
Un Gas Imp pf	101¼	102
Un Paperboard	5	10
Un Piece Dye	21½	25
Do pf	98⅝	103
U S & Foreign Sec pt pf	90¾	91
U S Pipe & Fdy 1st pf	18¾	19
U S Dist Corp	10	11
Do pf	66½	75
U S Express	2	3
U S Leather A	16¾	19½
U S Smelt	17¼	17¼
Do pf	42	44¼
U S Tobacco	60¾	62½
Do pf	125	144
Univ Leaf Tob	25⅛	27½
Do pf	103	108
Univ P & R pf	..	68
Utah Copper	150	200
Vadsco Sales pf	45	50
Van Raalte	8¼	20
Do 1st pf	45¼	55
Vicksb'g S & P	101¼	..
Do pf	102	..
Va-Car C 7% pf	76	80
Va I C & C	16	21
Do pf	35	47
Va El & Power 6% pf	101¼	102¼
Vulcan Det pf	95¼	98
Wabash pf B	65	80
Walgreen pf	99	100
Ward Bak pf	46	50
Warren Bros 1st pf	..	20½
Do conv pf	50	56
Webster Eisen	4⅞	6
Do pf	57	80
Wells Fargo Exp	2¼	3
West Pa El A	102	105
West Dairy A	39	40
West Md 2d pf	22	30
West Pacific	20¼	22
West El Inst	33¼	33⅞
Do A	33½	35
Westvaco Chlor	33	33⅞
W & Lake E pf	100	115
White Rock	44	45
White Sew M pf	16¼	18
Willys-Overland	5¾	6
Wilcox Rich A	..	29¾
Do B	18	22
Wilcox O & G	16¼	16⅝
Wis Central	7¼	..
Wthgton P pf B	87½	89
Wright Aero	30	52¼
Wrigley (W) Jr	69⅝	70¼
Yale & Towne	42	45
Yel Trk & C pf	90	91
Young S & T	112	114

$14,931,000

Armstrong Cork Company

Ten Year Convertible 5% Gold Debenture Bonds

To mature June 1, 1940

The Union National Bank of Pittsburgh, Trustee

A letter from Mr. John J. Evans, President of the Company, copies of which will be furnished upon request, is summarized by him as follows:

History and Business

The Company was incorporated in Pennsylvania in 1891, succeeding to a business originally established in 1861 by Mr. Thomas M. Armstrong.

The Company, with its subsidiaries, is one of the largest manufacturers in the world of linoleum, cork insulation, corks and cork specialties. Properties include ten manufacturing plants in the United States, six manufacturing plants in Spain, and nine cork preparation plants and twenty-three cork assembling stations in Spain, Portugal, France, Algeria, Tunisia and Morocco.

Purpose of Issue

The proceeds of this issue are to be used for the retirement of indebtedness heretofore incurred in connection with a program of expansion and improvement, for further capital expenditures in pursuance of this program and for other corporate purposes.

Provisions of Issue

These Bonds will be issued under an Indenture which provides, among other things, that the Company will not (a) at any time mortgage or pledge any of its property without thereby securing these Bonds equally and ratably with all obligations secured by such mortgage or pledge, or (b) permit any subsidiary to mortgage or pledge any of its property, unless the Company and/or other subsidiaries acquire all obligations secured thereby; provided that nothing contained in such provision shall prevent the Company or any subsidiary from (1) securing the purchase price of any property hereafter acquired with a purchase money mortgage or from assuming the payment of existing mortgages thereon, (2) extending the time of payment of, or renewing or replacing any mortgage or pledge, the creation of which was not itself in violation of this provision, or (3) pledging personal property in the usual course of business as security for temporary loans or indemnities for terms not exceeding one year; all as defined in the Indenture.

Capitalization

These Bonds constitute the only funded debt of the Company. All outstanding securities of subsidiaries are owned by the Company except 3,850,000 pesetas ($743,050 at parity of exchange) of bonds of a Spanish subsidiary.

The outstanding stock of the Company consists of 1,239,247 shares of common without par value.

Balance Sheet

The consolidated balance sheet of the Company and its domestic subsidiaries as of December 31, 1929, adjusted to give effect to this financing, shows net tangible assets (including $6,537,596 investment in foreign subsidiaries), after deducting all liabilities other than these Bonds, of $61,304,444. Current assets, including proceeds of this financing, amount to $31,678,705 and current liabilities to $3,890,572.

Earnings

Consolidated net earnings of the Company and its domestic subsidiaries as at present constituted (including only dividends and interest received from foreign subsidiaries), after depreciation, but before interest on obligations to be liquidated through this financing and before Federal Income Tax, as certified by Messrs. Peat, Marwick, Mitchell & Co. for the calendar years 1928 and 1929, and as reported by the Company for the three prior years

1925	$3,941,206
1926	5,103,104
1927	4,456,184
1928	4,654,938
1929	5,602,652

The average of the above net earnings amounted to more than 6 times annual interest charges on these Bonds, and net earnings for 1929 were in excess of 7 times such charges. The current general business depression has caused a substantial reduction in the Company's profits. Notwithstanding such reduction, net earnings for the first 5 months of 1930, as indicated by preliminary figures, were in excess of 2½ times the interest charges which would have accrued on this issue if it had been outstanding during such period.

Conversion Privilege

Each Bond will be convertible at any time on or before maturity (or earlier redemption date), at its principal amount, into common stock of the Company, with adjustments for interest and dividends, as follows: On or prior to June 1, 1935, at $65 per share, thereafter to and including June 1, 1937, at $70 per share, and thereafter at $80 per share. The Indenture contains certain provisions designed to protect the conversion privilege against dilution.

The Company has paid cash dividends on its common stock in each year since 1895. The present rate is $2 per share per annum.

General

The outstanding stock, at present quoted prices, has an indicated market value of more than $55,000,000.

The management of the business is in the hands of men who have for many years been connected with the Company in executive capacities.

The Company expects to make application for the listing of these Bonds on the New York Stock Exchange.

Authorized, $15,000,000. Presently to be issued, $14,931,000. Dated June 1, 1930. Coupon Bonds in denominations of $1,000 and $500, interchangeable. Interest payable June 1 and December 1, without deduction for normal Federal Income Tax up to 2%. Principal and interest payable at the principal office of The Union National Bank of Pittsburgh, or at the option of the holder at the principal office of Guaranty Trust Company of New York. Redeemable, as a whole or in part, at the option of the Company at any time on 30 days notice at 103% and accrued interest.

Free of the Pennsylvania Four Mill Tax

98 and accrued interest, to yield over 5.25%

When, as and if issued and received by us and subject to the approval of counsel. All legal details pertaining to this issue will be passed upon for the Bankers by Messrs. Davis, Polk, Wardwell, Gardiner & Reed, of New York, and for the Company by Messrs. Smith, Buchanan, Scott & Gordon, of Pittsburgh. It is expected that definitive Bonds will be ready for delivery on or about July 16, 1930.

Guaranty Company of New York — The Union National Bank of Pittsburgh

The Union Trust Company of Pittsburgh — Bankers Company of New York

The information contained in the above mentioned letter and summary has been accepted by us as reliable, but does not constitute any representation on our part.

The Seeds of Great Fortunes

are sown in times like these

TODAY, all over the country, men are sowing the seeds of future fortunes. They know that times of inactivity are the very times when fortunes are started.

And this group is by no means limited to men with large sums of money. Super-Corporations of America Trust Shares make it possible for anyone with from $100 to a million dollars to share in the prosperity which everyone believes is coming.

These shares represent ownership in the stocks of 30 of the strongest and most successful corporations in America. Regardless of temporary ups and downs in the market, these companies as a group are bound to go forward . . . just as the nation *as a whole* is bound to go forward.

Good, safe bonds should form the backlog of *every* investment program. They are *safe* and they provide a *regular* income. And *today* they can be bought to yield as high as 6¼%. Super-Corporations of America Trust Shares form the second part of an investment formula which is ideally suited to all investors.

The entire story about this new way to invest is contained in an interesting free booklet, "The Road to Wealth." Send for your copy today.

(The shares are listed on the Chicago Board of Trade)

S. W. STRAUS & CO.
EST. 1882 *INCORPORATED*
INVESTMENT SECURITIES
565 Fifth Ave., New York City
PLAza 4200

Gentlemen: Please send me without obligation a copy of "THE ROAD TO WEALTH" booklet B-48.
I am considering investing ____
Name ____
Address ____
City ____

How to make profits

1. Invest . . . don't speculate.
2. Before you select a security, ask this question: "Is it *safe* enough for me to hold indefinitely?"
3. Buy at a price that pays a good income.
4. Remember that a steady income year after year will exceed, in the course of time, the average speculative profit (which is often a loss instead).
5. Let appreciation in price follow along in due course. Consider appreciation as an "extra" . . . not as a prime essential.

Our current investment recommendation meets the specifications mentioned above. Our record: *No issue distributed by us has ever defaulted.* Inquiries are invited from investors. Use coupon below.

Mail coupon SAFE *for circular*

CLARENCE HODSON & COMPANY INC.
165 BROADWAY, *New York* ESTABLISHED 1893

Name ____
Address ____ T-118

MESSRS. KNAUTH, NACHOD & KÜHNE
OF LEIPZIG
ANNOUNCE THAT
MR. SALY ARNO WASSERSTROM
has retired as a general partner and has become a special partner.
MR. THEODORE W. KNAUTH
has been admitted as a general partner in the firm.
Leipzig, Germany, July 1, 1930.

Exempt from all Federal Income and Pennsylvania Taxes

Legal Investment for Savings Banks and Trust Funds in New York, Pennsylvania and other States

City of Philadelphia
Pennsylvania

Due July 1, 1980
Optional 1950

4% Bonds—99½ & Interest
Yield about 4.025% to Maturity

4½% Bonds—102½ & Interest
Yield about 4.07% to Redeemable Date and 4.25% to Maturity

Circular upon request

BATCHELDER & Co.
25 Broadway New York
Telephone Digby 3474

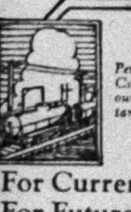

For Current Income—
For Future Needs—
Cities Service
Common stock

Some investors want their dividends to pay current expenses; the Cities Service monthly dividend meets their wishes perfectly.

Other investors want chiefly to provide for future needs and luxuries; for them there is the Doherty Reinvestment Plan.

Under this plan dividends are reinvested automatically—your holdings grow rapidly. Let us tell you about this easy way to build an estate.

Mail the coupon

HENRY L. DOHERTY & CO.
60 Wall Street, New York City
Please send me full information.
Name.......
Address.......
(295C-10)

Orders Executed in all Markets

WEST & Co.
63 Wall Street
NEW YORK
1511 Walnut St., Philadelphia
Members { New York Stock Exchange, Philadelphia Stock Exchange, New York Curb Exchange

CORPORATION FINANCING
Merrill, Lynch & Co.
40 Wall Street New York

NEWTON & TOWNSEND
INCORPORATED
115 Broadway New York

FIRST DETROIT COMPANY
Incorporated
New York Detroit Chicago
Boston San Francisco Los Angeles

WIDMANN & COMPANY
INCORPORATED
INVESTMENTS
26 Broadway New York
Phone Digby 4600

Guaranteed STOCKS
Circular on request
Adams & Peck
63 Wall Street New York

Corporate Financing
Frear & Company
25 Broad St., N. Y. Tel. WHitehall 3652

SCHLUTER & Co.
Incorporated
111 Broadway NEW YORK 120 So. La Salle St. CHICAGO
60 Park Place NEWARK

PORTFOLIO CHANGES REPORTED BY TRUST

Tri-Continental Shows Cuts Made in Common Stock Holdings in Half-Year.

NET INCOME $4,758,770

Surplus of Corporation June 30 Put at $29,434,815, Against $26,353,693 on Jan. 1.

The net asset value of the Tri-Continental Corporation's common stock on June 30, after allowing for preferred stock at par, was $15.45 a share, compared with $15.54 a share on Jan. 1 and a current market quotation of 12 on the New York Stock Exchange, according to the semi-annual report, published yesterday.

The income for the half year was $4,758,770, including $577,525 in interest and $1,005,855 in dividends. This is exclusive of stock dividends, which had a market value on the dates received of approximately $230,000. Profits from sales of securities, including stock dividends sold, were $3,039,992.

Investment, including syndicate participations, at cost, amounted to $72,868,383, while the market prices on June 30 were $3,270,882 less than this figure. On Dec. 31, 1929, investments including syndicate participations, were $56,119,213, and their market values were $533,813 more. The surplus of the corporation was $29,434,815 on June 30, against $26,353,693 on Jan. 1.

The portfolio, made public with the report, reveals many changes, including substantial reductions in common stock holdings, especially in the utility and railroad fields. Several blocks of insurance stocks were acquired. The portfolio of common stocks, marked to show where changes occurred in the last six months, follows:

Company.	Shares.
Banks.	
Canadian Bank of Commerce	500
Central Hanover Bank and Trust	15,000
†Chase National Bank	20,000
‡Northwest Bancorporation	2,099
Hungarian General Savings Bank	3,000
†International and General (a)	70,000
‡Italo-Argentine Electric	3,000
*Berliner Handels-Gesellschaft	R.M.300,000
*Commerz und Privatbank	R.M.352,000
*Darmstaedter und Nat'l Bank	R.M.234,000
*Deutsche Bank und Disconto-Gesellschaft	R.M.372,000
‡Dresdner Bank	R.M.360,000
Industrials.	
*Air Reduction	200
†Allied Chemical and Dye	1,600
†Aluminum Co. of America	1,900
Aluminium, Ltd.	600
*American Can	6,500
American Machine and Foundry	500
‡American Tobacco	3,100
*American Tobacco, B	1,700
*S. Blumenthal	1,600
*Commercial Solvents	7,000
*Corn Products	5,000
†Deere & Co.	1,522
*Drug, Inc.	3,000
*du Pont de Nemours	5,000
*Eastman Kodak	4,100
†General Motors	6,000
†General Electric	29,000
‡International Business Machines	2,000
*International Harvester	9,200
‡International Nickel	5,000
†J. C. Penney	15,000
‡Kennecott Copper	4,500
*McCall	8,000
Minneapolis-Honeywell Regulator	20,000
†National Biscuit	5,000
‡Niles-Bement-Pond	5,000
*Pacific Western Oil	25,000
*R. H. Macy	4,000
Timken Roller Bearing	3,000
†Tri-Continental warrants (reserved for employes)	27,500
*Union Carbide and Carbon	12,000
†U. S. Steel	12,200
Insurance.	
†American Re-Insurance	6,000
‡Home Insurance	4,000
‡Insurance Co. of North America	3,000
‡National Fire Insurance	2,000
‡Phoenix Insurance	2,500
‡Springfield Fire and Marine Insurance	1,000
Public Utilities.	
*American Gas and Electric	7,548
American Light and Traction	4,000
*American Power and Light	5,000
‡American Telephone and Telegraph	6,000
*Columbia Gas and Electric	5,600
†Commonwealth and Southern war	100,000
Detroit Edison	2,000
Duke Power	1,000
*Electric Bond and Share	10,065
‡European Electric, Ltd.	15,000
‡European Electric, Ltd., warrant	10,000
†Hydro Electric Securities	5,400
Pacific Gas and Electric	2,600
*Pacific Lighting	3,000
*Public Service of New Jersey	4,600
*Southern California Edison	4,000
*Union Natural Gas of Canada, Ltd.	5,000
‡United Corporation	10,000
*United Light and Power A	11,100
Railroads.	
Atchison, Topeka & Santa Fe	4,000
*Baltimore & Ohio	3,500
†Chesapeake & Ohio	3,400
Chesapeake & Ohio rights	2,000
*Chicago, Rock Island & Pacific	4,000
*New York Central	8,000
†St. Louis-San Francisco	3,000
*Southern Pacific	5,000
Union Pacific	9,000

*Decrease in period.
†Increase in period.
‡Acquired during period.
(a) Carried at liquidating value June 30, 1930.

INVESTMENT TRUSTS.

General Public Service.

The statement of the General Public Service Corporation of June 30 shows a net asset value a share of common stock amounting to $28.08 after the stock dividend paid on that date. This compares with a net asset value of $27.97 per share on Dec. 31 and $50.06 on June 30, 1929.

Total assets of the company, taken at June 30 closing prices, amounted to $35,751,900, as compared with $35,146,850 on Dec. 31, 1929. Earned surplus at the close of the period amounted to $5,620,000, an increase of $1,500,000 in the past six months and $2,458,000 in the past twelve months.

For the twelve months ended June 30 the company reports net earnings equivalent to $4.35 per share, as compared with $4.32 during the year of 1929 and $3.06 during the twelve months ended June 30, 1929. This income includes profits from sale of securities but does not include stock dividends received.

International Superpower.

The International Superpower Corporation holds 28,000 shares of United Corporation stock, according to a preliminary announcement of the company's condition at the end of the half year made yesterday. This, it is reported, constitutes the largest single investment of the company.

Total investments in the group in which United Corporation is interested, including United Gas Improvement, Public Service Corporation of New Jersey, Niagara Hudson, Consolidated Gas of New York, Columbia Gas and Electric and Commonwealth and Southern, amount to more than 24 per cent of its investments, it was said.

The total assets of the company on June 30 amounted to approximately $11,000,000, while the liquidating value on that date was more than $43 a share, according to the preliminary report.

UNITED GAS MERGER TO BE PUT TO VOTE

Directors of Corporation and Company Agree—Will Submit Terms to Stockholders.

Stockholders of the United Gas Corporation and the United Gas Company have been called to meet in Dover, Del., on Aug. 11 to act upon an agreement, dated July 9, between a majority of the directors of each company for consolidation of the two companies under the name of United Gas Corporation. Stockholders of record of July 19 will be entitled to vote at the meetings.

The United Gas Corporation was incorporated on March 29, and in June acquired majorities of the common and preferred stocks of the United Gas Company and substantial percentages of the preferred stocks, bonds and debentures of subsidiaries of the latter company, as well as all of the securities of the Louisiana Gas and Fuel Company. The corporation is controlled by the Electric Power and Light Corporation.

The agreement between the United Gas Corporation and United Gas Company provides that the merged corporation shall have the same corporate powers as the present United Gas Corporation has and shall have authority to issue the same number of shares of all classes of stock. It provides also that the shares of $7 preferred stock, $7 second preferred stock and common stock of the present United Gas Corporation outstanding shall be the outstanding stock of the new corporation, and, in like manner, the outstanding option warrants and allotment certificates and scrip certificates of the corporation shall continue to be the outstanding securities of the new corporation.

The United Gas Corporation will surrender for cancelation all shares of stock and option warrants of the United Gas Company held by it when the consolidation becomes effective and will receive nothing in exchange therefor. Other holders of preferred stock of the United Gas Company will be entitled to receive in exchange for each share one share of $7 preferred stock of the United Gas Corporation. Dividend dates are the same on both preferred stocks. Other holders of common stock of the United Gas Company will be entitled to receive in exchange for each share one and one-half shares of common stock and one-half an option warrant of the United Gas Corporation.

NANKING PROTESTS SALE OF SHANGHAI PHONES

Says It Will Not Recognize Transfer of Franchise in Foreign Settlement There.

The director of the Telephone and Telegraph Department of the Ministry of Communications of China in Nanking announced yesterday, according to the Kuo Min News Agency, that the National Government would not recognize the validity of any franchise granted to the International Telephone and Telegraph Company by the foreign Shanghai authorities for the operation of the telephone system in the International Settlement and the French Concession in Shanghai. The Union of Chinese Telephone Subscribers also issued a manifesto declaring that until the International Telephone and Telegraph Company obtains a franchise from the National Government all Chinese telephone users will refuse their cooperation.

This action is the result of the purchase of the telephone system in Shanghai by the International Telephone and Telegraph Company from the Shanghai Mutual Telephone Company over the protest of the Ministry of Communications, which desired the telephone system, it said, as a part of the government's program for the preservation of national sovereignty. At that time the Ministry sent a message to the Nanking Foreign Office requesting the immediate opening of negotiations for the acquisition of the telephone company by the National Government. However, action on the part of the Foreign Ministry was forestalled by the sale of the system to the International Telephone and Telegraph Company.

No comment was available at the offices of the International Telephone and Telegraph Corporation yesterday on the reported statement of the Nationalist Government regarding the company's telephone acquisitions at Shanghai. At the time of the transaction it was reported that the Shanghai Mutual Telephone Company operated only within the International and French Settlements at Shanghai and not within territory under Chinese sovereignty. It is understood that there are local and long distance telephone traffic exchange agreements with Chinese authorities regarding the Chinese city and other points in China.

BILL RATE ADVANCED FOR LONG MATURITIES

Supply of Five and Six-Month Acceptances Increasing—Short Terms Unchanged.

Bill dealers here and in Boston yesterday advanced the yield rate on five and six-months bankers' acceptances by one-eighth of 1 per cent, bringing the quotation to 2⅜ per cent bid, 2¼ per cent asked. Rates on other maturities were left unchanged by the majority of dealers, although one house lifted its quotation on four-month paper.

The change was the first upward revision in the bill market after seven successive reductions. It was made necessary by the appearance of an increased supply of acceptances of the longer maturity. Dealers said yesterday that they did not look for alteration in the rates on short term bills. The supply of these is smaller and the Federal Reserve Bank is apparently ready to purchase paper up to 45 days' maturity at a price equal to the dealers' asking rate.

The rate which has been quoted lately on five and six-months bills represented, it was said yesterday, a comparatively lower rate than that available on shorter paper. For this reason an increased amount of the longer bills was being drawn. At the same time, seasonal influences were at work bringing more long term paper into the market.

$34,000,000 CONCERN TO INVEST ABROAD

Iberian Electric, Ltd., Formed in Canada — Subsidiary of General Electric Participates.

BUYS INTO 3 COMPANIES

Company Gets Interest in Concerns in Spain and Portugal, Where It Will Centre Activities.

The European Electric Corporation, Ltd., through its engineering and management affiliate, Italo-Belge, and the United Electric Securities Company, a subsidiary of the General Electric Company, has been instrumental in the formation of Iberian Electric, Ltd., in Canada with a capital of $34,000,000.

Iberian Electric has been organized to invest in electric properties in Spain and Portugal and has acquired an interest in the Sociedad Hispano Portuguesa de Transporte de Electricos, in the Alberche Water Power Company and in the Seville Electric Company.

New Plant in Spain.

The Hispano Portuguesa company is building a hydroelectric plant with an ultimate capacity of 240,000 horsepower on the Duero River in Northern Spain at an estimated cost of $12,000,000. The Alberche company operates a water power plant on the Alberche River in Spain and the Seville company supplies electricity to the provinces of Seville, Cadiz and Huelva in Southern Spain.

The first meeting of the board of directors of Iberian Electric was held at Bilbao, Spain, on June 24, under the chairmanship of Count Giuseppe Volpi di Misurata, who is chairman and president of European Electric and president of the Adriatic Electric Company, one of the premier utility systems in Europe.

In the group headed by Italo-Belge and United Electric Securities are the Bank of Bilbao and the Bank of Uriquijo, in Spain; the Banca Commerciale Italiana, the Bank of Rome, Credito Italiano and the National Credit Bank, in Italy; the Adriatic Electric Company, the Piedmont Electric Company, the United Electric Service Company and Ferrovie Meridionale, all Italian utility companies and Europel, a Belgian utility investment company in which European Electric has a large interest.

Wide Operations for Group.

The European Electric group, under the leadership of Count Volpi, began with important participations in the Italian power and light industry and, jointly with Electro Bank, in various German, Austrian, Polish and Spanish electrical enterprises. It has since participated in the organization of the Hellenic Company of Greece and in the British and International Utilities, Ltd., and is now discussing the creation of power systems in Hungary and Rumania. Bonbright & Co. and Field, Glore & Co. are American bankers for the group.

UTILITY PLANS TO ADD PREFERRED STOCK

Niagara Hudson Power's Holders to Vote on July 28 on Creation of 5,000,000 Shares.

Stockholders of the Niagara Hudson Power Corporation have been called to vote on July 28 on a proposal to authorize the creation of 5,000,000 shares of no-par value preferred stock, to be issued in series at the discretion of the directors, who also will designate the provisions of each series.

It is expected that, following approval of stockholders, the directors will offer to holders 403,134 shares of $7 preferred and 254,717 shares of $7 second preferred stock of the Mohawk Hudson Power Corporation. Such an exchange, it is understood, would facilitate the merger of the Mohawk Hudson and Niagara Hudson companies and permit the elimination of the former as an intermediary holding concern.

It is proposed also to increase the capital stock by the issuance of 150,000 shares of no-par value employes' preferred stock, to be junior to all other preferred stock and entitled to cumulative dividends at the rate of $6 a share annually. Each share would be convertible into four shares of common stock until Jan. 1, 1941.

CHANGES IN CORPORATIONS.

Textile Publishing Elects Officers and Board of Directors.

The following have been elected officers of the Textile Publishing Company, a division of United Business Publishers, Inc.: Andrew C. Pearson, president; Harland J. Wright, vice president and treasurer; Ernest C. Hastings, vice president and editor; R. B. Thomas, secretary. The following were elected directors: J. P. Berman, C. K. Beidenkopf, J. H. Gardner, F. J. Frank, H. B. Holtz, A. E. Hurst, C. K. MacDermut Jr., F. H. Kaufman, W. J. McDonough, O. W. Pearson, C. J. Potter, K. A. Taylor.

Edward H. Marrett, formerly with the Bancamerica-Blair Corporation, has been elected vice president in charge of sales of the Webster and Atlas Corporation, investment affiliate of the Webster and Atlas National Bank of Boston.

Henry Bannon of Portsmouth, Ohio, and H. M. Marler, foreign representative, have been added to the board of directors of the Selby Shoe Company.

Ira S. Atkins, formerly assistant vice president of the Public National Bank and Trust Company, has been appointed to a similar position in the Sterling National Bank and Trust Company.

AUTO OUTPUT DOWN 39%.

June and Six Months Show the Same Drop From Year Ago.

Passenger car and motor truck production in June totaled 343,000 units, according to the National Automobile Chamber of Commerce. Production in the first six months totaled 2,322,211 units. Both totals are 39 per cent below the corresponding periods in 1929.

It is estimated that stocks of new cars in dealers' hands are about equal to one month's sales. Retail sales figures, as indicated by new car registrations, show the industry continues production on a conservative basis in line with dealers' requirements, according to the chamber.

Detroit Bankers Company

DETROIT, MICHIGAN

Total Invested Capital	$ 91,407,435.00
Total Deposits	590,798,796.68
Total Resources	709,456,204.97

The above figures do not include those of the investment units

The Detroit Bankers Company is a holding company owning the capital stock of the following financial institutions located in the Greater Detroit Area, which includes Detroit, Highland Park, Hamtramck, Dearborn, River Rouge, Ecorse, Wyandotte and Grosse Pointe:

*PEOPLES WAYNE COUNTY BANK *of* DETROIT
FIRST NATIONAL BANK *in* DETROIT
DETROIT AND SECURITY TRUST CO. *of* DETROIT
GROSSE POINTE SAVINGS BANK *of* GROSSE POINTE
FIRST DETROIT COMPANY *of* DETROIT
PEOPLES WAYNE COUNTY BANK *of* ECORSE
PENINSULAR STATE BANK *of* HIGHLAND PARK
PEOPLES WAYNE COUNTY BANK *of* RIVER ROUGE
PEOPLES WAYNE COUNTY BANK *of* HIGHLAND PARK
RIVER ROUGE SAVINGS BANK *of* RIVER ROUGE
PEOPLES WAYNE COUNTY BANK *of* DEARBORN
PEOPLES WAYNE COUNTY BANK *of* WYANDOTTE
PEOPLES WAYNE COUNTY BANK *of* HAMTRAMCK

* *Bank of Michigan and Peninsular State Bank units of Detroit Bankers Company were merged with the Peoples Wayne County Bank of Detroit, May 1st, 1930.*

The Detroit Bankers Company has 199 completely equipped banking offices in the Greater Detroit Area offering every banking service and facilities for Trust and Investment Services.

THE MAN WHO LOST

everything but his 5½% PRUDENCE-BONDS is much better off than the man who bought everything but 5½% PRUDENCE-BONDS!

More than $16,500,000 guarantees your principal and income

Write for Descriptive Literature

For the convenience of our clients, our offices will be open every evening until 8 P. M., Mondays 9 P. M., Saturdays 3 P. M.—until July 14th.

The PRUDENCE COMPANY, *Inc.*
Under Supervision of N. Y. State Banking Dept.
331 Madison Ave., at 43rd St., N.Y.
162 Remsen St., Brooklyn, N. Y.
8931-161st Street, Jamaica, N. Y.
MAIL FOR BOOKLET
F.F.1579
Name
Address
© 1930, P. Co., Inc.

Essential Service in good territory
SOUTHERN CITIES UTILITIES COMPANY
1612 Market St., Philadelphia, Pa.

"ONLY MORNING PAPER I READ"

I am a great admirer of The New York Times. It is the only morning paper that I read. While I read several newspapers on Sundays, I never fail to get The Times. When out of town on Sundays, I never fail to purchase it if it can be obtained.

W. G. CURREN,
General Manager
The Baltimore & Ohio R. R. Co.
25 Broadway, New York.

STATE AND MUNICIPAL BONDS

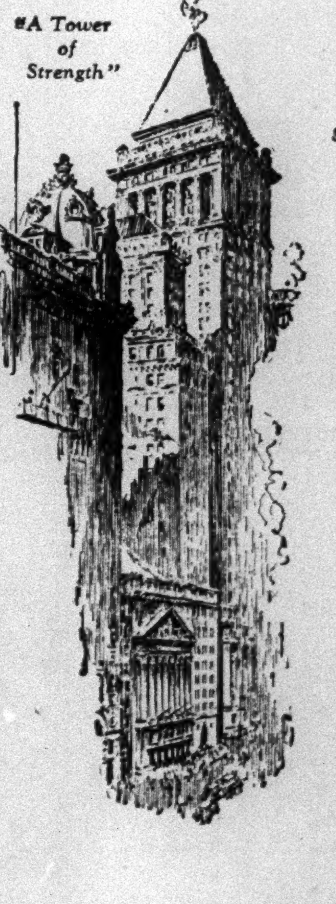

We own and offer, subject to prior sale and change in price, varying amounts of the following State and Municipal Bonds

Security	Rate	Maturity	Yield
State of New York	4½%	1963	3.85%
State of New Jersey	4	1950	4.00
State of Missouri	4	1937	4.00
State of Minnesota, Reg'd	4	1943	4.00
State of Minnesota	4½	1943	4.00
State of Michigan	4½	1943	4.00
State of North Carolina	4¼	1937	4.10
State of Tennessee	4¾	1945	4.20
State of Louisiana	5	1942 & 46	4.35
City of Albany, N. Y.	4¼	1935	3.90
City of Albany, N. Y.	4¼	1938-66	4.00
Westchester County, N. Y.	4¼	1957-74	4.00
New York City, N. Y. Corp. Stock	4¼	1960	4.07
New York City, N. Y. Corp. Stock	4½	1979	4.12
Town of Mamaroneck, N. Y. Union Free School District No. 1	4.30	1935-64	4.20
City of New Britain, Conn.	4	1940	4.00
City of Camden, N. J.	4¼	1937-69	4.15
City of Portland, Oregon	4	1958	4.15
City of Memphis, Tenn.	4¼	1937-39	4.25
City of Memphis, Tenn.	4¼	1940-53	4.30
Cuyahoga County, Ohio	4½	1936-37	4.15
Cuyahoga County, Ohio	4½	1938-40	4.20
City of Akron, Ohio	4½	1935	4.20
City of Akron, Ohio	4½	1936-40	4.25
Toledo, Ohio School District	5	1948-49	4.25
City & County of San Francisco, Cal. Reg'd.	4½	1964	4.35

BANKERS COMPANY OF NEW YORK
LONDON NEW YORK PARIS
Albany Atlanta Baltimore Boston Buffalo Chicago Cincinnati
Cleveland Detroit Hartford Minneapolis Newark
Philadelphia Pittsburgh Rochester St. Louis

New York Offices
16 Wall Street Fifth Ave. at 42nd St. 57th St. at Madison Ave.

STEEL CONTINUES DOWNWARD TREND

Weekly Reviews Look for No Improvement Before the End of Summer.

PRICES MORE RESISTANT

Shutdowns for Inventories and Other Purposes Will Reduce Production This Month.

The iron and steel industry continues to drift and immediate prospects are not promising, according to the trade paper weekly reviews of the markets. The chief factors mentioned against the possibility of an increased demand is the number of shutdowns for inventories and other reasons, including that of the Ford Motor Company, which will stop operations from July 11 to 28 and has cut off all steel shipments.

Iron Age Review says in part:

"Iron and steel demand has not recovered the ground lost during the holiday interruption and it will take a week or two before the volume of current business can be gauged. Immediate prospects are not promising.

"Many consuming plants are still shut down for inventory, and suspensions among the automobile and automobile parts makers will last two weeks or longer. Railroad car builders are reaching the end of their orders, three shops in the Chicago district having shut down, with others running to 25 to 40 per cent of capacity. Operations of farm equipment plants have reached the lowest point of the year. Western rail mills are now on a 25 per cent basis and have little remaining tonnage to roll.

"Steel ingot production, after the sharp reduction in operations following last Thursday, now averages 56 per cent of capacity, compared with 60 per cent at the beginning of last week. Recovery in mill operations has been most marked in plants making line pipe, which have been stepped up sharply to an 80 or 90 per cent rate. Tin plate output again averages 70 per cent, and plate production in the Chicago district has rebounded as a result of demands from the Milwaukee maker of electrically welded pipe. Shipments are moving forward to the Wisconsin pipe shop at the rate of 55,000 tons a month.

Backlogs and Commitments.

"Backlogs in pipe steel and tin plate, plus good commitments in reinforcing bars and a large volume of pending srtuctural steel tonnage, are counted on to hold steel production within a few points of the present rate until general improvement in demand sets in.

"A large radio plant is steadily adding to its forces and expects to have 6,000 employes making 7,000 receiving sets a day by Aug. 1. The low current levels of materials prices and the favorable terms under which labor can now be hired are believed to have been more important factors in determining this program than the immediate outlook for the sale of the product."

Steel, formerly The Iron Trade Review, says in part:

"A slight accumulation of orders gives mild impetus this week to steel finishing mills shut down entirely last week. Otherwise, the steel market continues to drift.

Slump in Ingot Production.

"Steel ingot production in June, at a daily rate of 137,610 tons, slumped to the lowest level this year, as did pig iron at a daily rate of 97,760 tons. First-half production of ingots was 23,793,119 tons and 18 per cent below the record.

"In most finished steel lines modest peaks protrude in the week's business, but the total is not distinctive, except for automotive consumers. Buying of sheets is slightly improved at Pittsburgh. Road building has given bar makers at Chicago the best tonnage in a number of weeks. Plates are more active. The Gulf Refining Corporation is requiring 9,500 tons for tank work, while at Chicago 12,000 to 15,000 tons of tank work is pending.

"Freight car awards in June, at 998, were lowest this year. First-half awards, revised, stand at 32,604 units, compared with 62,816 in 1929 and 28,334 in 1928. The Gulf Refining Corporation has ordered 150 tank cars. Most rail mills are extending until late Fall the options on rails given to most carriers with their 1930 orders."

The Iron Age pig iron composite price has dropped to $17.25 a gross ton from $17.42 last week. The finished steel composite remains at 2.185 cents a pound.

Steel's composite market average, continuing that established by The Iron Trade Review, is off 2 cents this week, due to weakness in pig iron. This index stands at $33.32.

Chicago's Famous Bell Booms Again in the Board of Trade

CHICAGO, July 9 (AP).—The deep tone of Chicago's most famous bell resounded again through the Board of Trade today. The jangle of a modern electric bell system had proved to be incapable of making itself heard above the din of the trading pits.

Back in the time of the great fire of 1871 the old 800-pound bell swung above the City Hall. Partly melted by the fire, it was recast in 1873, and for fifty-five years it hung in the Board of Trade, booming out the morning and afternoon commands to open and cease trading.

When the Board of Trade's old home was razed two years ago the bell went to the Chicago Historical Society and a new system was installed in the skyscraper at La Salle and Jackson Streets. But the electric gong was inadequate and today the veteran was brought back from retirement.

OFFERS IN COURT TO BUY STEEL STOCK

Eaton's Bid of 120 for 100,000 Youngstown Shares Is Rejected at Trial.

CONTRACTS INTRODUCED

Dalton Agreements Are Discussed in Suit to Enjoin Bethlehem Merger.

YOUNGSTOWN, Ohio, July 9 (AP).—The ramifications leading to the merger of Youngstown Sheet and Tube Company with Bethlehem Steel Corporation were related in detail from the witness stand today by two chief negotiators, Chairman James A. Campbell of the Youngstown company and H. O. Dalton of Cleveland, a director of the company. Both men were called as hostile witnesses by the plaintiffs in the suit brought by the Cyrus S. Eaton interests to enjoin the merger.

During the day, in reply to a charge that he was holding up construction of a new $12,000,000 sheet-steel mill by blocking the merger, Mr. Eaton offered in court to buy 100,000 shares of Youngstown Company common stock at $120 a share.

The offer was made by Harry J. Crawford of Cleveland, one of the plaintiffs' attorneys, while Mr. Campbell was on the stand. He told Mr. Campbell that if it was accepted "You can start work tomorrow."

"I wouldn't want to sell at 120," said Mr. Campbell.

"Didn't you place a value on the stock of 110?" asked Mr. Crawford.

"Yes," retorted the chairman, "but we should get 133."

"Don't you think you would be cheating Mr. Eaton if he bought at 120?"

"No, we should get more," was the answer.

After Mr. Dalton took the stand attorneys for the Eaton interests claimed a victory in the admission into evidence of Pickands, Mather & Co. ore contracts with the Youngstown company.

Mr. Dalton is one of three managing partners of Pickands, Mather & Co. and the Eaton group contends he forced the Bethlehem merger to protect that company's contracts. He testified the contract amounted to many millions of dollars.

Although Newton D. Baker, former Secretary of War, one of counsel for the defense, objected vigorously when Attorney Luther Day of Cleveland, chief of opposing counsel, offered the contracts in evidence, he later withdrew the objections.

Counsel for the plaintiffs said they were offering the contracts while still in ignorance as to what they contained.

After drawing from him the statement that he is also a director of the Bethlehem corporation, Mr. Day asked the witness:

"Whom were you acting for when you were taking part in the (merger) negotiations?"

"I assume I was acting for Youngstown," he answered.

An amendment to the suit was filed today by the plaintiffs, Myron C. Wick Jr., and the International Shares Corporation, the latter controlled by Mr. Eaton, alleging that sale and dissolution of the Youngstown company were not authorized by the holders of shares entitling them to exercise at least two-thirds of the voting power on such proposal.

FINANCIAL NOTES.

Childs, Jeffries & Co. have prepared an analysis of S. H. Kress & Co.

Hans Klehmet is with Pirnie, Simons & Co., Inc.

MONEY CIRCULATION FELL OFF IN JUNE

At End of the Month It Was $4,521,832,133, or $37.30 Per Capita.

LOWEST POINT SINCE 1914

Per Capita Drop in Year Was $2.32—Total on June 30 in Country $8,305,769,675.

Special to The New York Times.

WASHINGTON, July 9.—The per capita circulation of money in the United States on June 30 was $37.30, or $2.32 below last year's figure, it was reported by the Treasury Department today.

This was the lowest per capita figure to which circulation had fallen since 1914, and was $15.71 below the high mark set on Oct. 31, 1920, when there was sufficient money in circulation to have made available $53.01 for each of the 107,491,000 persons in the country at that time. The population figure used this year is 121,213,000.

The total money in the United States, and the money in circulation each decreased during the past year, the total on June 30 having been $8,305,769,675, compared with $8,538,796,192 a year ago, and the money in circulation on June 30 having been $4,521,832,133, against $4,746,296,562 on the same date in 1929.

Last month's circulation was a drop of $29,635,000 from the figure of $4,551,467,934 for May 31.

Money held by Federal Reserve Banks and agents decreased by more than $100,000,000 in the year, but the gold held by the treasury for these banks increased by more than $200,000,000.

The manner in which the financial assets of the United States are divided, compared with totals in past years, follows:

Item.	Amount.
Gold coin and bullion	$4,534,181,387
Standard silver dollars	539,960,344
Subsidiary silver	310,867,633
Minor coin	126,000,900
United States notes	346,681,016
Federal Reserve notes	1,746,500,885
Federal Reserve Banks' notes	3,260,042
National Bank notes	698,317,468
Total, June 30, 1930	$8,305,769,675

Comparative Totals.

June 30, 1929	$8,538,796,192
Oct. 31, 1929	8,479,620,824
March, 31, 1917	5,396,596,677
June 30, 1914	3,796,456,764
Jan. 1, 1879	1,007,084,483

Almost $2,000,000,000 of the "hard money" listed above is represented in circulation by gold and silver certificates, the report shows, only $1,041,333,608 in gold being outside of the treasury. Of this, $684,107,489 is held by Federal Reserve banks and agents.

The volume and per capita distribution of the various kinds of money in circulation on June 30 were:

Kind of Money.	Amount.	Per Capita.
Gold coin and bullion	$357,226,119	$2.95
Gold certificates	994,830,549	8.21
Standard silver dollars	38,629,433	.32
Silver certificates	386,915,280	3.19
Treasury notes, 1890	1,260,050	.01
Subsidiary silver	281,119,908	2.32
Minor coin	117,448,868	.97
United States notes	288,389,226	2.38
Federal Res. notes	1,402,027,653	11.56
Federal Res. Bank notes	3,205,670	.02
National Bank notes	650,779,377	5.37
Total	$4,521,832,133	37.30

Comparative Totals.

Date.	Amount.	Per Capita.
June 30, 1929 (Pop. 119,788,000)	$4,746,296,562	$39.62
October 31, 1920 (Pop. 107,491,000)	5,698,214,612	53.01
March 31, 1917 (Pop. 103,716,000)	4,172,945,914	40.23
June 30, 1914 (Pop. 99,027,000)	3,458,059,755	34.92
January 1, 1879 (Pop. 48,231,000)	816,266,721	16.92

STRUCTURAL STEEL SLOW.

Week's Bookings of 16,000 Tons Smallest Since January.

Structural steel bookings last week were for 16,000 tons, the smallest weekly total since early in January, and new projects totaled 15,000 tons, according to The Iron Age Review.

"The largest single awards were 4,200 tons for a municipal stadium in Cleveland and 2,500 tons for a Chicago World's Fair building. The new business put under negotiations includes 4,000 tons for an addition to a telephone building on Walker Street, 3,400 tons for an office building at John and Pearl Streets and 2,000 tons for an addition to the Equitable Building on Seventh Avenue, New York. According to the Structural Steel Board of Trade total awards of structural steel in the New York district in June was 49,833 tons, compared with 58,431 tons in May."

Steel Plants to Expand.

PITTSBURGH, July 9 (AP).—The Jones & Laughlin Steel Corporation today announced that $20,000,000 will be spent for expansion at its plant here and at Aliquippa.

The concern is the second largest independent steel producer in the United States.

Exempt from all Federal Income Taxation

$18,000,000

STATE OF ARKANSAS

4¾% Highway Bonds

Due serially July 1, 1935 to 1965 inclusive

Dated July 1, 1930. Principal and semi-annual interest, January 1 and July 1, payable in New York City. Coupon bonds in $1,000 denomination, registerable as to principal.

Legal Investment for Savings Banks and Trust Funds in New York, Massachusetts and Other States

FINANCIAL STATEMENT
(as officially reported)

Actual Valuation, estimated		$3,000,000,000
Assessed Valuation, 1929		1,248,649,700
Total Bonded Debt, including this issue		83,312,167
Bonds held by State Institutions	$947,167	
Net Bonded Debt		82,365,000

Population, 1920 Census, 1,752,204
Population, 1930 Census, 1,852,901

These Bonds, issued for State Highway purposes, in the opinion of counsel will constitute general obligations of the State of Arkansas, for the payment of which the full faith and credit of the State are pledged.

Prices to Yield 4.60%

Subject to approval of legality by Messrs. Thomson, Wood & Hoffman and Messrs. Rose, Hemmingway, Cantrell & Loughborough

HALSEY, STUART & CO. INCORPORATED
BANCAMERICA-BLAIR CORPORATION
CHATHAM PHENIX CORPORATION
E. H. ROLLINS & SONS
ELDREDGE & CO.
A. B. LEACH & CO., INC.
R. W. PRESSPRICH & CO.
REDMOND & CO.
B. J. VAN INGEN & CO.
DARBY & CO.
MERCANTILE-COMMERCE CO. ST. LOUIS
COMMERCE TRUST CO. KANSAS CITY
BOATMEN'S NATIONAL CO. ST. LOUIS
STIFEL, NICOLAUS & CO., INC. ST. LOUIS
STIX & CO. ST. LOUIS

All statements herein are official or are based on information which we regard as reliable, and while we do not guarantee them, we ourselves have relied upon them in the purchase of this security.

July 10, 1930.

You deserve 2 incomes

The wide-awake man today takes advantage of opportunities. He provides for himself a second income by letting his earnings work for him. He invests in sound securities.

We believe well improved Manhattan real estate offers unusual investment opportunities. Under the FRENCH PLAN you can obtain your fair share of profits from income-producing buildings.

Over 30,000 other investors use the FRENCH PLAN to help build up their second income—why not you? You can start today with as little as $100. Mail the coupon—it will bring you full information.

FRED F. FRENCH
INVESTING COMPANY, Inc.
551 Fifth Ave., New York City

Please send the book, "THE FRENCH PLAN," without cost or obligation, to

Name.................
Home Address.................
City.................State.........
T-267

$15,000,000

Reading Company

General and Refunding Mortgage 4½% Gold Bonds

Series B

Dated July 1, 1930 **Due January 1, 1997**

Principal and semi-annual interest, January 1 and July 1, payable in gold coin in New York City without deduction for any taxes, other than State or Federal succession or inheritance taxes, which the Company may be required to pay, deduct or retain therefrom. Coupon Bonds of $1,000 denomination, registerable as to principal. Registered Bonds of $1,000, $5,000 and $10,000 denominations. Coupon and Registered Bonds interchangeable. Redeemable as a whole, but not in part, on any interest date at 105 and interest, on sixty days' notice. Free from present Pennsylvania Four Mills Personal Property Tax.

Legal Investment, in the opinion of counsel, for Savings Banks and Trust Funds in the States of New York and New Jersey, and for Life Insurance Companies in the State of New York

THE ISSUE AND SALE OF THESE BONDS ARE SUBJECT TO AUTHORIZATION BY THE INTERSTATE COMMERCE COMMISSION

Mr. Agnew T. Dice, President of the Reading Company, advises us as follows:

The Reading Company and The Central Railroad Company of New Jersey serve a thickly populated industrial territory with lines extending from Scranton, Wilkes-Barre, Williamsport, Harrisburg, and other Pennsylvania cities to tidewater at Wilmington, Del., Philadelphia, Pa., Camden, Port Reading and Jersey City, N. J. The Reading Company operates 1,472 miles, of which 1,420 are owned or leased. In addition, 830 miles, including The Central Railroad Company of New Jersey, are controlled by stock ownership.

These Bonds are to be issued under the General and Refunding Mortgage dated January 2, 1924. Including this issue there will be presently outstanding in the hands of the public under the mortgage a total of $74,454,900 Bonds. The total authorized amount of Bonds issuable under the mortgage, excluding Bonds issued or reserved for refunding, is limited to the aggregate value, as defined in the mortgage, of the Company's outstanding capital stock, now $139,950,950.

The Bonds are secured by a direct lien upon practically all of the Company's property, except the stock of The Central Railroad Company of New Jersey, subject to prior liens outstanding in the hands of the public aggregating $31,422,941.

Present funded debt, including guaranteed obligations, equipment trust certificates and this issue, amounts to $149,080,412, or approximately $4,600,000 less than was outstanding on the present property in 1905. This is the only financing, other than by equipment trusts, of the Reading Company in 29 years, and in the interval net additions to road and equipment have been made aggregating $149,590,130.

The capital stock of the Reading Company has an indicated market value of approximately $215,600,000. Dividends have been paid on the common stock without interruption since 1905.

Since the segregation of the coal properties in 1923 the Company's net income available for fixed charges including rent of leased lines has averaged 2.89 times such charges. During the year 1929 such income was 2.90 times fixed charges. For the first five months of 1930 total operating revenues and net railway operating income were $37,397,829 and $4,881,150 respectively as compared with $40,320,157 and $7,045,250 in the same period in 1929.

The proceeds of the sale of these Bonds will be used in reimbursement for expenditures made for additions and betterments since January 1, 1924 and toward the electrification of the lines in the Philadelphia suburban territory.

Price 99½ and interest

The above Bonds are offered, subject to prior sale, for delivery when, as and if issued and received by us and subject to the approval of all legal matters by counsel. Temporary Bonds or Interim Receipts will be deliverable pending the preparation of definitive Bonds.

First National Bank

New York, July 10, 1930

New Issue

Exempt from all Federal Income Taxes

$1,250,000

State of California

4¼% Gold Bonds

Principal and semi-annual interest (January 2 and July 2) payable in New York City. Coupon bonds in $1,000 denomination, fully registerable.

Legal Investment for Savings Banks and Trust Funds in New York, Massachusetts and Connecticut

MATURITIES
$250,000—January 2, 1961 to 1965 inclusive

Price to Yield 3.95%
(Accrued interest to be added)

R. H. Moulton & Company New York
Security First National Company Los Angeles

New York, July 10, 1930.

NATIONAL WATER WORKS SECURITIES
Circular on request. Ask for A-27.
DETWILER & CO.
INCORPORATED
Financing-Engineering-Management of Public Utilities
11 BROADWAY, NEW YORK

Unlisted Bonds
HEWITT, LADIN & CO.
Members Unlisted Securities Dealer Ass'n
74 Trinity Place New York
Phone Whitehall 6830-1-2-3

THE MANDEL PLAN
Keeps Your Dollars Safe But Busy
Write today for our booklet
Henry Mandel Associates, Inc.
10 East 40th Street—New York—Tel. Ashland 5030

THE NEW YORK TIMES is the foremost newspaper of record in the world for offerings of new securities and all financial announcements. No publication is read so widely by bankers, brokers and investors and preserved in so many places—libraries, banking houses, newspaper offices, chambers of commerce, schools, colleges and universities.—Advt.

RAIL GROUP LEADS BOND LIST UPWARD

Brisk Buying of Favorite Issues Strengthens Entire Domestic Division.

FOREIGN LOANS FIRMER

Fourth Liberty 4¼s Feature the Government Securities by Passing 103 Mark.

Brisk buying of prime railroad issues sent the averages for domestic bonds substantially higher yesterday on the Stock Exchange. Fractional gains in the railroad group were the order of the day for the leading issues, with only a handful moving up a point or more. The enthusiasm in rails imparted a better tone to the entire domestic list. There were some weak spots in the industrial list, but not many.

International Great Northern adjustment 6s registered the principal gain of the rail list, recovering 9 points from the recent low to 82½. Second and third grade railroad liens, as groups, lagged far behind the leaders. Chicago, Milwaukee & St. Paul adjustment 5s, however, advanced a point in active trading.

A single transaction in the infrequently traded Compania Azucarera Antilla 7½s resulted in a drop of 18 points for the issue to 21, the lowest price at which it has ever sold. The company is controlled by the Punta Alegre Sugar Company, which is in receivership.

Foreign loans were firmer than they have been in the last few days. The heavily traded German International 5½ held unchanged at 88¾. Australian bonds were firmer on reports of new financing for the Commonwealth. However, bankers previously identified with Australian financing disclaimed any knowledge of any new loan negotiations here. Bolivian issues slipped back from ⅞ of a point to 2 points in quiet trading.

The fourth Liberty 4¼s featured the United States Government group by crossing 103 to a new high for the year. The net changes for the active issues of this group ranged from up 3-32 to off 4-32. Some active trading was reported in the over-the-counter market for government bonds yesterday, dwarfing the transactions on the Stock Exchange.

PROGRESS IN MERGER PLAN.

Further Steps Taken in Printing Ink and Newport Consolidation.

The reorganization committee formed to carry out a consolidation of the business of the International Printing Ink Corporation with the dyestuffs and chemical division of the Newport Company announced yesterday that it had declared operative the plan for the consolidation, subject to the approval of the stockholders of the two companies. It announced also that more than enough stock of International Printing Ink had been deposited under the deposit agreement to permit participation in the plan by International.

The consolidation will be carried into effect through the acquisition by International of all the stock of the Newport Chemical Corporation, a new corporation which has been formed in accordance with the plan to acquire all the business and assets of the dyestuffs and chemical division of the Newport Company. Upon consummation of the consolidation, the name of the International Printing Ink Corporation will be changed to International-Newport Chemical Corporation. The International Printing Ink Corporation, a new subsidiary, will be formed to carry on the business of the company now bearing that name.

PRODUCE EXCHANGE STOCKS

WEDNESDAY, JULY 9, 1930.

SALES, 14,950.

Sales.		High.	Low.	Last.	Net Ch'ge.
400	Am Austin Car	6¾	6½	6¾	+ ⅜
200	Am Corp	6	6	6	— ¼
2,100	Am Eagle	11	½	11	..
200	Appalach'nGas war	3⅛	3⅛	3⅛	..
100	Assd G&E 1930 rts	7	7	7	— ½
200	Do 5 pf w i	92	90	92	+ 4½
600	Do opt stk pur rts w i	2⅝	2½	2½	— ⅛
100	Bagdad	1.11	1.11	1.11	—.14
100	Bancscrip Inv pf	17⅞	17⅞	17⅞	— ⅛
100	Col Bak 1st pf	20	20	20	..
300	Cons Chro	10⅝	10⅝	10⅝	..
100	Do A	30⅝	30⅝	30⅝	— ⅛
3,200	Det & Can Tun	6⅛	6	6⅛	..
200	Hamilton Gas	5⅝	5⅝	5⅝	— ¼
1,100	Int Rust Iron	1⅝	1½	1⅝	..
2,000	Kinner	⅝	⅝	⅝	..
1,100	Lautaro	6¼	5½	6	+ 1¼
200	Majestic House	37½	37½	37½	+ ½
100	Maxweld	9⅝	9⅝	9⅝	— ⅛
100	Natl Fd Prod war	½	½	½	+ ½
800	Pet conv	8⅝	8	8⅝	+ ⅝
300	Phantom Oil w i	20⅝	20⅝	20⅝	+ ¼
600	Photo Color n w i	8⅛	7⅞	8	—
200	Saranac Pulp	32½	32½	32½	— 1½
800	Saranac RiverPwr	29	27	29	+ 1½
200	Sylvestre Util	2¼	2	2¼	+ ¼
200	Trent Pro	1	1	1	..
200	Util Hydro w w	9¼	9	9¼	+ ¼
100	Williams Alloy	14¼	14¼	14¼	+ ½
300	Wing Aero	9⅛	8	9⅛	+ 1⅜
100	Zenda Gold	.30	.30	.30	—.02
	BANKS.				
100	Irving	47⅛	47⅛	47⅛	+ ⅛
	BONDS.				
$7,000	McKesson & Robbins 5½s, '50	91	91	91	..

Closing bid and asked quotations of stocks not traded in were:

	Bid.	Asked.		Bid.	Asked.
Almar Stores	2½	3¼	Swed B B	55	56¾
Lessings	12	14¾			

Selection and Liquidation

The selection of the most favorably situated companies and the determination of undervalued and overvalued price levels are vital to the most constant growth of principal and income.

Write for folder T-11

YOUNG & OTTLEY INC.
Managers of Investment Funds
122 East 42 Street
New York
Services limited to funds of $100,000 or more

ARMSTRONG CORK LOAN TO BE OFFERED TODAY

$14,931,000 Bonds to Be Priced at 98 to Yield More than 5.25%—Proceeds for Expansion.

A new issue of $14,931,000 Armstrong Cork Company 5 per cent convertible debentures, due on June 1, 1940, will be placed on the market today by a syndicate headed by the Guaranty Company of New York and including the Union National Bank of Pittsburgh, the Union Trust Company of Pittsburgh and the Bankers Company of New York. The issue will be priced at 98, to yield more than 5.25 per cent. Proceeds of this financing will be used in connection with the company's program of expansion and improvement and for other corporate purposes.

Each debenture will be convertible at any time on or before maturity or earlier redemption date, at its principal amount, into common stock of the company, with adjustment for interest and dividends, as follows: On or before June 1, 1935, at $65 a share; thereafter to June 1, 1937, at $70 a share, and thereafter at $80 a share. The company's outstanding stock consists of 1,239,247 no-par common shares, which have a present indicated market value of more than $55,000,000. Cash dividends have been paid regularly on the common every year since 1895. The present rate is $2 a share annually.

Consolidated net earnings of the company and its domestic subsidiaries for the five years ended on Dec. 31, 1929, average more than six times the annual interest charges on this issue. Earnings for the first five months of 1930 were equivalent to two and one-half times the interest charges on this issue had it been outstanding in that period.

The Armstrong Cork Company and its subsidiaries have ten manufacturing plants in the United States, six in Spain and nine cork preparation stations and twenty-three cork assembling stations in Spain, Portugal, France, Algeria, Tunisia and Morocco. The company is rated as one of the largest manufacturers in the world of linoleum, cork insulation, corks and cork specialties.

BOND FLOTATION.

Wisconsin Power and Light.

An issue of $4,000,000 Wisconsin Power and Light Company first lien refunding mortgage 5 per cent bonds, Series F, due on Dec. 1, 1958, will be placed on the market today at a price of 99. The offering group consists of Hill, Joiner & Co., Inc.; Halsey, Stuart & Co., Inc., and Paine, Webber & Co. The bonds are secured by a mortgage on divisions of the company representing about 45 per cent of its properties and by a direct mortgage lien on additional property and franchises. The company is part of the Middle West Utilities system.

THREE HELD IN TEST OF INSURANCE LAW

Charged With Belittling Rival Companies in Trying to Exchange Policies.

Three men were held yesterday in $500 bail each for trial in Special Sessions by Magistrate Simpson in the Tombs Court in the first case to be brought into court under Section 60 of the State insurance law dealing with disparaging statements affecting policies of life insurance companies. Each furnished the bail.

The defendants, Clarence A. Legg of 900 River Road, Fairhaven, N. J., and Henry B. Stapler of 537 West 121st Street, comprising the insurance accounting firm of Legg & Co., 80 Wall Street, and Hartley L. Anderson of 1,028 Sixty-ninth Street, Brooklyn, an insurance solicitor at 80 Maiden Lane, were arrested in a test case by order of the State Insurance Superintendent.

They pleaded not guilty. Samuel Brenner, an insurance department examiner, appeared as complainant. Assistant District Attorney Botein called as the principal witness John Jacob Atwater, a coal merchant at 1 Broadway, who said that on three occasions, between Feb. 26 and April 19 last, the defendants called on him in an effort to get him to exchange $50,000 in policies from the Mutual Life Insurance Company for a policy for a like amount in the Prudential Life Insurance Company.

Mr. Atwater swore false representations were made to him regarding the benefits to be derived and that untruthful comparisons were shown him.

U. S. INSULAR BONDS.

	Rate	Due		Bid.	Asked.
Philippine Govt	4¼	July,	1957	102	104
Do	4½	July,	1952	102	103½
Do	5	Apr.,	1955	102	103⅝
Do	5	Feb.,	1952	107½	109⅝
Do	5½	Aug.,	1941	108	110½
U. S. Govt	2	Apr.,	1930	101½	103½
U. S. Panama	3	June,	1961	93	98
Gov. of Porto Rico	4½	July,	1958	102	105½
Ter. of Hawaii	4½	Oct.,	1956	102	104⅝

BOND SALES ON THE NEW YORK STOCK EXCHANGE

WEDNESDAY, JULY 9, 1930.

Day's Sales.	U. S. Govt.	Domestic.	Foreign.	Total All.
Yesterday	$630,000	$6,055,000	$2,560,000	$9,245,000
Tuesday	417,500	4,843,000	2,354,000	7,614,500
Year ago	266,000	10,576,000	2,093,000	12,935,000
Two years ago	567,000	7,928,000	3,769,000	12,264,000

Year to Date.	U. S. Govt.	Domestic.	Foreign.	Total All.
1930	$62,547,600	$1,078,441,000	$381,217,000	$1,522,205,600
1929	68,202,000	1,008,175,700	343,376,700	1,419,754,400
1928	110,243,900	1,172,604,050	489,658,500	1,772,506,400
1927	187,001,350	1,236,032,050	496,929,200	1,919,962,600

UNITED STATES GOVERNMENT LOANS

Range Since Date of Issue: High.	Date.	Low.	Date.	Range 1930. High.	Low.	Sales in 1,000s.	Issue.	Open.	High.	Low.	Last.	Net Change.	Closing Bid.	Asked.	Yield.
103.1	Oct. 19, 1922	86.1	June 2, 1921	101.4	98.26	51	Liberty 3½s, 1932-47	101.2	101.2	101.00	101.00	+.3	101.00	101.2	2.93
102.25	Oct. 19, 1922	86.4	July 11, 1921	101.00	99.8	50	Liberty 3½s, registered	101.00	101.00	101.00	101.00	+1.4	....	....	..
103.30	Mar. 9, 1927	84.00	May 21, 1920	102.10	100.10	36	Liberty 1st conv. 4¼s, 1932-47	102.8	102.8	102.6	102.6	—.4	102.6	102.8	3.04
104.12	Mar. 9, 1927	82.00	May 20, 1920	103.1	100.28	325	Liberty 4th 4¼s, 1933-38	103.00	103.1	103.00	103.1	+.1	103.00	103.1	3.26
104.12	Mar. 9, 1927	82.00	May 20, 1920	103.1	100.28	13	*Liberty 4th 4¼s, registered	103.00	103.00	103.00	103.00	...	....	....	..
116.6	Jan. 7, 1928	98.1	Mar. 27, 1923	113.14	109.24	2	Treas. 4¼s, 1947-52	112.30	112.30	112.28	112.28	...	112.25	112.28	3.27
111.12	Jan. 9, 1928	100.9	Dec. 23, 1924	109.4	105.16	1	Treas. 4s, 1944-54	108.26	108.26	108.26	108.26	...	108.22	108.26	3.24
108.10	Jan. 10, 1928	98.18	Mar. 13, 1929	106.17	103.00	26	Treas. 3¾s, 1946-56	106.10	106.11	106.10	106.11	+.2	106.8	106.11	3.23
103.10	Jan. 7, 1928	95.12	Mar. 12, 1929	102.00	99.1	125	Treas. 3⅜s, 1943-47	102.00	102.00	102.00	102.00	...	101.31	102.00	3.19
102.00	July 2, 1930	95.4	Mar. 12, 1929	102.00	98.30	1	Treas. 3⅜s, 1940-43	101.30	101.30	101.30	101.30	—.2	101.26	101.30	3.15

*Seller 7 days. Quotations after the decimal point in the above table represent one or more 32ds of a point.

U. S. TREASURY NOTES.

	Rate.	Bid.	Asked.	Yield.
June, 1931	2⅞	100.16	100.18	2.26
Sept., 1930	3⅛	100.7	100.9	1.56
Dec., 1930	3¼	100.17	100.19	1.84
Mar., 1930-32	3½	100.28	100.30	2.11
Sept., 1930-32	3½	100.28	100.30	2.11
Dec., 1930-32	3½	100.28	100.30	2.48

Figures after decimals are 32ds.

U. S. BOND QUOTATIONS.

Closing quotations for issues not traded in on the Stock Exchange yesterday:

	Bid.	Asked.
2s, r, 1930	102¼	103¼
2s, c, 1930	102¼	103¼
3s, r, 1916	95	100
3s, c, 1916	95	100
3s, r, 1947	95	100
3s, c, 1947	95	100
Pan 2s, '38	102¼	103¼
Pan 3s, c, '61	95	100

N. Y. PORT AUTHORITY BONDS.

4s—	Bid.	Ask.	4½s—	Bid.	Ask.
Dec., '36-40	4.50	4.40	Nov., '39-53	4.55	4.40
Dec., '41-50	4.50	4.40	Mar., '32-39	4.55	4.40
Jan., '38-52	4.50	4.40	Mar., '40-46	4.55	4.40

FOREIGN BONDS

Abitibi P & P 5s, 1953: 5 ... 84¾; 34 ... 85¼. Adriatic El 7s, 1952: 3 ... 100. Akershus 5s, 1963: 3 ... 92⅞. Antwerp 5s, '58: 3 ... 97⅝ ...

[illegible]

DOMESTIC BONDS

[illegible]

South America

60 BRANCHES

Argentina — Brazil — Chile
and throughout the Americas, Spain and England

The Anglo-South American Bank, through its 42 years of export and import banking experience, has acquired an intimate knowledge of the countries in which it has branches. This trade information is available to interested business men.

ANGLO-SOUTH AMERICAN BANK, LTD.
Represented by
THE ANGLO-SOUTH AMERICAN TRUST COMPANY
49 Broadway New York

Investment Suggestions
July, 1930

We have prepared a booklet containing descriptions and lists of bonds, preferred stocks and common stocks which appear to offer attractive investment opportunities at this time. Copies may be obtained upon request.

EDWARD B. SMITH & CO.
Members New York, Philadelphia and Boston Stock Exchanges
15 Broad Street, New York
Uptown Office: 400 Madison Avenue
Philadelphia Boston

Railroad Bonds
Public Utility Bonds
Industrial Bonds
Foreign Dollar Bonds

THEODORE PRINCE & CO.
Members New York Stock Exchange
Members New York Curb Exchange
Members New York Produce Exchange

1528 Walnut Street, Philadelphia, Kingsley 0600
120 Broadway, New York, Rector 9830
80 Federal Street, Boston, Hubbard 4170

Branches New York Stock Exchange Firms

New York City

Auerbach, Pollak & Richardson — 321 Broadway; 475 5th Av.
Bamberger Bros. — 511 5th Av.; 250 Park Av.
S. B. Chapin & Co. — 383 Madison Av.
Clark, Childs & Co. — 341 Madison Av.; Murray Hill Hotel
Clark Williams & Co. — ★60 East 42d St.; 7th Av. at 32d St.; Fordham Rd. & Morris Av.
Curtis & Sanger — 45 East 17th St.
Engel & Co. — 461 7th Av.
Walter J. Fahy & Co. — 522 5th Av.
Farnum, Winter & Co. — 6 East 53d St.
Gilchrist, Bliss & Co. — 5th Av. at 54th St.
Goodbody & Co. — 230 Park Av.
Hardy & Co. — 500 7th Av.
Harriman & Co. — Biltmore Hotel; 100 East 42d St.; ★341 Madison Av.
H. Hentz & Co. — 6 East 53d St.; 132 West 31st St.
Herrick, Berg & Co. — 230 Park Av.
R. V. Hiscoe & Co. — Harriman Nat'l Bk Bldg. (527 5th Av.)
Hornblower & Weeks — 731 5th Av.
W. E. Hutton & Co. — ★57 West 57th St.
Hyman & Co. — 512 5th Av.; 299 Broadway; ★163 West 72d St.
Jackson Bros., Boesel & Co. — N. Y. Cent. Bldg. (230 Park Av.)
Frazier Jelke & Co. — ★2 East 57th St.
Josephthal & Co. — 654 Madison Av.
McDonnell & Co. — 29 East 53d St.; Produce Exchange
M. J. Meehan & Co. — Hotel Biltmore; Sherry-Netherland; 230 Park Av.; 29 E. Fordham Rd. (Fordham Rd. and Morris Av.)
Morrison & Townsend — 509 Madison Av.
Muir & Loomis — 341 Madison Av.; ★11 East 57th St.
G. M.-P. Murphy & Co. — 247 Park Av.
Palmer & Co. — 1,441 Broadway; 1 Park Place; 730 5th Av. (57th); 349 East 149th St.; N. Y. Central Bldg.
Parrish & Co. — N. Y. Central Bldg.
Post & Flagg — 385 Madison Av.
Potter & Co. — 8 East 53d St.
Pouch & Co. — 342 Madison Av.
J. R. Schmeltzer & Co. — 1 East 48th St.
Sulzbacher, Granger Co. — 2 East 57th St.
Sutro & Co. — 18 East 44th St.; 225 Broadway
Taylor, Bates & Co. — 41 East 42d St.
J. F. Trounstine & Co — 655 5th Av. (52d)
Samuel Ungerleider & Co. — 1,372 Broadway; 551 5th Av.; 400 Madison Av.
Watson & White — Barclay Hotel; N. Y. Life Bldg. (26)
Edwin Weisl & Co. — 604 5th Av.; 1,457 Broadway
C. E. Welles & Co. — 745 5th Av.
Whitehouse & Co. — 522 5th Av. (44th)

BROOKLYN.
Baar, Cohen & Co. — 44 Court St.
Clark Williams & Co. — 16 Court St.
M. J. Meehan & Co. — 16 Court St.
Whitehouse & Co. — 186 Remsen St.; 886 Flatbush Av.

Suburbs and Other Cities

ATLANTIC CITY, N. J.
M. J. Meehan & Co. — Hotel Traymore
Samuel Ungerleider & Co. — 2,647 Boardwalk
BLOOMFIELD, N. J.
Billings, Olcott & Co. — Cor. Broad St. & Bloomfield Av.
DETROIT, MICH.
M. J. Meehan & Co. — Gen. Motors Bldg.; First Nat. Bk. Bldg.
EAST ORANGE, N. J.
Dane & Co. — 17 Halsted St.
JERSEY CITY, N. J.
Herrick, Berg & Co. — 1 Exchange Place
LAKE PLACID, N. Y.
Lober Bros. & Plant — 122 Main St.
M. J. Meehan & Co. — 57 Main St.
MONTREAL.
Billings, Olcott & Co. — 215 St. James St. W.
NEWARK, N. J.
Engel & Co. — 48 Commerce St.
Hirsch, Lilienthal & Co. — 777 Broad St.
NEW ROCHELLE, N. Y.
Auerbach, Pollak & Richardson — 32 North Av.
Hyman & Co. — 578 Main St.
PHILADELPHIA.
Samuel Ungerleider & Co. — 1,424 Walnut St.
PITTSBURGH, PA.
Wellington & Co. — Union Trust Bldg.
ST. LOUIS, MO.
Love, Bryan & Co. — 400 Locust St.
SPRING LAKE BEACH, N. J.
M. J. Meehan & Co. — The Monmouth
WASHINGTON, D. C.
M. J. Meehan & Co. — Hotel Washington
WHITE PLAINS, N. Y.
M. J. Meehan & Co. — 14 Mamaroneck Av.

Foreign Cities and Ocean Steamships

BERLIN, GERMANY.
H. Hentz & Co. — 69 Unter den Linden
PARIS, FRANCE.
H. Hentz & Co. — 39 Rue Cambon
Hirsch, Lilienthal & Co. — 44 Avenue des Champs Elysees
M. J. Meehan & Co. — Leviathan; Bremen; Berengaria

★BOARD ROOM FOR WOMEN CUSTOMERS

$18,000,000 BONDS SOLD BY ARKANSAS

Highway 4½s Are Awarded to Halsey, Stuart & Co. and Associates at 99.78.

ONE OTHER BID IS PUT IN

Issue Offered for the Third Time This Year—Half to Go for Funding of Notes.

The State of Arkansas awarded yesterday a new issue of $18,000,000 highway bonds, due serially on July 1, 1935 to 1965, as 4½s at a price of 99.78, equivalent to about a 4.757 per cent basis. The award went to a syndicate headed by Halsey, Stuart & Co., Inc., which put in alternate bids of 102.65 for the bonds as 5s, and 100.01 for $9,000,000 of the issue as 3¾ per cent notes, due on Dec. 5, 1930, and 100.158 for a similar amount as long-term bonds as 4¾s.

Only one other syndicate competed for the bonds. It was headed by Lehman Brothers and the Chase Securities Corporation. This syndicate bid 98.50 for the bonds as 4¾s and 101.50 for the bonds as 5s. It also put in three bids for $9,000,000 of bonds and the same amount of notes, the first bids of 102.50 for the bonds as 5s and the notes as 3¾s, the second, 99.25, for the bonds as 4¾s and the notes as 3¾s, and the third bid, 96, for the bonds as 4½s and the notes as 3¾s. Both syndicates submitted split-rate bids for the bonds, none of which was considered by the State.

Yesterday was the third time this year that the issue had been up for sale. The State planned originally to sell the bonds on Jan. 11, but in view of the unsettled market conditions at that time the sale was postponed until Feb. 12. As the interest rate on the issue was limited to 5 per cent, no bids were received. Later, on March 7, the State sold an issue of $9,000,000 4¾ per cent highway notes, due Dec. 7, 1930. This note issue will be refunded by half of the proceeds of the present issue of bonds. Although the bid made by the Halsey, Stuart & Co. group for a combination of bonds and notes amounted to a smaller interest cost to the State, it was evident that the State officials preferred a long-term bond issue to the combination, which would involve additional financing next December.

In the syndicate with Halsey, Stuart & Co. are the Bancamerica-Blair Corporation, the Chatham-Phenix Corporation, E. H. Rollins & Sons, Eldredge & Co., A. B. Leach & Co., Inc., R. W. Pressprich & Co., Redmond & Co., B. J. Van Ingen & Co., Darby & Co., the Mercantile-Commerce Company, St. Louis; the Commerce Trust Company, Kansas City, and the Boatmen's National Company; Stifel, Nicolaus & Co., Inc., and Stix & Co., all of St. Louis.

The bonds will be placed on the market today at prices to yield 4.60 per cent. The State reports an assessed valuation of $1,248,649,700 and net bonded debt, including this issue, of $82,365,000.

DE FOREST RADIO NOTES.

$800,000 Convertible Issue Authorized for Offer to Stockholders.

James W. Garside, president of the De Forest Radio Company, announced, in a letter mailed to stockholders yesterday, the action of the directors in authorizing an issue of $800,000 par value of three-year 6 per cent gold notes, to be dated July 15, 1930, and payable on July 15, 1933. The notes will be convertible at the option of the holder into De Forest Radio Company no-par value common stock at the rate of $4 a share on or before Jan. 15, 1931, and increasing semi-annually until July 15, 1933, when the rate for conversion will be $12 a share.

The current offering is made exclusively to stockholders of record of July 14 and is to provide funds to care for the expected increase in business in the next few months and for the payment of $300,000 6 per cent gold notes due next January.

$54,806,000 in New Bonds To Be Put on Market Today

New securities totaling $54,806,000 will be placed on the market today by New York banking houses and syndicates. The amount will consist entirely of bonds.

The new issues are classified as follows:

Municipal	$20,875,000
Railroad	15,000,000
Industrial	14,931,000
Public utility	4,000,000

MUNICIPAL LOANS.

Offerings of New Bond Issues for Public Subscription Is Announced.

Montreal, Que.

Offering of a new issue of $7,500,000 City of Montreal (Que.) treasury bills, maturing on July 15, 1931, will be made today on a 3.40 per cent basis. The offering group consists of the First National Bank of New York, the Bank of Montreal and Saloman Brothers & Hutzler.

Cuyahoga County, Ohio.

Award of an issue of $1,625,000 Cuyahoga County (Ohio) road bonds, due on Oct. 1, 1930 to 1940, was made yesterday at a price of 100.70 for the bonds as 4½s. The award went to a group comprising the Guaranty Company of New York, the Bankers Company of New York, Hannahs, Ballin & Lee and E. G. Tillotson & Co. of Cleveland. The second highest bid was 100.65 for 4½s, made by the Continental Illinois Company, Inc., and associates, and the third bid, 100.649 for 4½s by a group headed by the First National Bank of New York and Halsey, Stuart & Co., Inc. The bonds will be placed on the market today at prices to yield 2.50 to 4.20 per cent.

State of California.

Offering of a new issue of $1,250,000 State of California 4¼ per cent buildings bonds, due on Jan. 2, 1961 to 1965, will be made today at prices to net 3.95 per cent. The offering group consists of R. H. Moulton & Co. and the Security First National Company of Los Angeles.

St. Clair Shores, Mich.

The village of St. Clair Shores, Mich., has issued a call for sealed bids, to be opened on July 15, on a new issue of $1,674,400 trunk sewer bonds, maturing serially on July 15, 1932 to 1959. The interest rate is to be named by the bidders at not to exceed 5½ per cent.

BANK STATEMENTS.

Additional statements of condition at the close of the half year were published yesterday by banks and trust companies.

Chatham Phenix.

The statement of the Chatham Phenix National Bank and Trust Company showed total resources of $326,335,887 on June 30, compared with $297,765,000 on March 27 last, a gain of $28,570,887. Deposits came to $244,233,024, compared with $217,739,743 last March, an increase of $26,493,281. Surplus and undivided profits were $19,703,207, compared with $19,492,790, a gain of $210,417.

United States Trust.

Total resources of $89,459,656 were shown by the United States Trust Company as of July 1, compared with $86,602,088 last March, a gain of $2,857,568. Deposits were $58,411,243, compared with $55,886,948, a gain of $2,524,295. Surplus and undivided profits came to $27,000,665, compared with $24,709,141, a gain of $2,291,524.

Fifth Avenue Bank.

The Fifth Avenue Bank showed total resources at the end of June of $32,238,224, compared with $32,301,661 last March, a decline of $63,437. Deposits amounted to $27,005,530, compared with $25,606,998, an increase of $1,398,532. Surplus and undivided profits were $3,706,813, compared with $3,793,559, a drop of $87,746.

$15,000,000 BONDS FOR READING TODAY

Railroad's First Financing in 29 Years, Except by Equipment Trust Certificates.

PART FOR ELECTRIFICATION

Proceeds Also to Be Used for the Reimbursement of Expenditures—Priced at 99½ and Interest.

An offering today of $15,000,000 of general and refunding 4½ per cent gold bonds, series B, of the Reading Company by the First National Bank of New York will be the first financing which this railroad has done, other than by equipment trust certificates, in twenty-nine years. In that period the company has spent $149,590,130 in net additions to road and equpment, and proceeds of the bonds are to provide funds for reimbursement of expenditures for additions and betterments since Jan. 1, 1924, and for the electrification of the lines in the Philadelphia suburban territory.

The bonds are dated July 1, 1930, and will mature on Jan. 1, 1997. They are priced at 99½ and interest. They are legal investments for savings banks and trust funds in New York and New Jersey and for life insurance companies in New York. They are issued under the general and refunding mortgage dated Jan. 2, 1924, and including this issue there will be presently outstanding in the hands of the public under the mortgage a total of $74,454,900. The $59,609,667 bonds now outstanding under this mortgage were issued some years ago for an equivalent par amount of Reading Company and Philadelphia & Reading Coal and Iron general 4s, in connection with the segregation of the coal properties formerly controlled by the company.

The present funded debt of the Reading Company, including guaranteed obligations, equipment trust certificates and this issue, is $149,080,412, or approximately $4,600,000 less than was outstanding on the present property in 1905. The capital stock of the company has an indicated market value of approximately $215,600,000, and dividends have been paid on the common stock without interruption since 1905. Since the segregation of the coal properties in 1923 the company's net income available for fixed charges, including rent of leased lines, has averaged 2.89 times such charges. In 1929 income was 2.90 times the fixed charges.

FINANCIAL NOTES.

G. Vincent Pash, treasurer of G. L. Ohrstrom & Co., Inc., will sail on Saturday for a tour of England and the Continent.

The First National Old Colony Corporation has issued a pamphlet titled "The Rights of Holders of Municipal Securities and the Manner in Which They Are Enforced," prepared by David M. Wood, senior member of the firm of Thomson, Wood and Hoffman.

Bowen-Gould & Co., Inc., have prepared their July list of public utility bonds for investors.

J. & W. Seligman & Co., fiscal agents for the sinking fund 7½ per cent loan of the Province of Callao, Peru, due in 1944, have received information that revenues pledged to the service of the loan amounted in 1929 to $354,642, calculated at $4 to the Peruvian pound. This is 2.15 times the annual service charge of $165,000.

Morris Ruggles Brownell Jr. is with the International Manhattan Company, Inc.

James Talcott, Inc., has been appointed factor for the Verdun Manufacturing Company.

COMPANY MEETINGS TODAY

Directors.

FOR DIVIDENDS.

Atlantic Macaroni Co., Inc.
Brooklyn Fire Insurance Co.
Brooklyn-Lafayette Corp.
Brown Co. pf.
California Packing Co. com.
Camden Fire Insurance Association com.
Commercial Union Fire Ins., N. Y.
Congoleum-Nairn, Inc., pf.
First Wisconsin Nat. Bank of Milwaukee, Wis.
Franklin Fire Insurance Co. com.
General Parts Corp.
Georgia State Sav. Assn. of Savannah.
Germantown Trust Co. (Phila.).
Gillette Safety Razor Co. com.
Greenway Corp.
Hamilton Trust Co. of Pa.
Hudson & Manhattan R. R. Co. pf. at 3 P. M.
Idaho Power.
Merchants Insurance, Providence, R. I.
Nauheim Pharmacy, Inc.
New Amsterdam Casualty Co. com.
New England Trust Co. (Boston).
Northern Trust Co. (Phila.).
Pacific American Co. pf.
Pullman Tr & Savings Bank (Chi.).
St. Lawrence Flour Mills pf.
Sabin Robbins Paper Co. pf.
U. S. Banking Corp.
Utah Radio Products.
Weston (George), Ltd.

OTHER MEETINGS.

American Bank & Trust, Richmond, Va.
American Insurance, Newark, N. J.
American International Corp.
American Locomotive Co.
American National Bank (Denver).
American Water Works.
Arsenal Bank (Pittsburgh).
Associated Apparel Industry, Inc.
Atlas National Bank (Cincinnati).
Atlantic National Bank of Jacksonville, Fla.
Auburn Park Trust & Savings Bank (Chi.).
Austin State Bank (Chicago).
Bank of Manhattan Trust Co.
Bank of Secured Savings (Pittsburgh).
Bank of United States, New York.
Bankers Trust Co. (Indianapolis).
Beacon Participations, Inc.
Benesch (I.) Sons, Inc.
Bobbs-Merrill Co.
Boston Wharf.
British Type Investors, Inc.
Capital Traction Co.
Carolina, Clinchfield & Ohio Ry.
Case (J. I.) Co.
Central National Bank of Philadelphia.
Central United National Bank of Cleveland (Ohio).
Chicago Title & Trust Co.
City Deposit Bank & Trust Co. of Pittsburgh (Pa.).
Cleveland Trust of Cleveland (Ohio).
Crocker First National Bank, San Francisco.
Dollar Savings & Trust Co. of Pittsburgh (Pa.).
Dominion Envelope & Cartons (Western), Ltd.
Federal American Co. of Washington.
Federal Amer. Nat. Bank of Washington.
Fidelity Title & Trust, Pittsburgh.
Fidelity Trust, Detroit.
First Federal Foreign Investment Trust.
First Holding Corp., Pasadena.
First National Bank of Omaha, Neb.
First Nat. Bank & Trust Co. of Tulsa.
Foreman-State National Bank, Chicago.
Fulton Nat. Bank of Atlanta, Ga.
General American Investors Co., Inc.
General Outdoor Advertising Co.
Guantanamo Sugar.
Girard Life Ins. Co. of Philadelphia, Pa.
Girard Trust Co. of Philadelphia, Pa.
Globe Grain & Milling Co.
Great Western Electro-Chemical Co.
Hellmann (Richard), Inc.
Hunt Bros. Packing Co.
Industrial Bank of Richmond, Va.
Joint Investors, Inc.
Kent Garage Investing Corp.
Lanston Monotype Machine.
Liberty Nat. Bank & Trust Co. of N. Y.
Liberty Title & Trust, Phila.
Liberty Trust & Savings Bank, Chicago.
Lone Star Gas.
Marine National Bank, Milwaukee.
Merchants Nat. Bank of Boston.
Mid-City Trust & Savings Bank, Chicago.
Monighan Mfg. Corp.
National Cottonseed Products.
National Credit Corp. of Del.
National Dairy Products.
Nevada-California Electric.
New Haven Water.
Old Colony Trust, Boston.
Passaic National Bank & Trust Co.
Penn. Exchange Bank (N. Y. C.).
Peoples Pittsburgh Trust Co.
Philadelphia, Germantown & Norristown R. R. Co.
Plaza Trust Co. of N. Y.
Portland Electric Power.
Reliance Bank & Trust, Chicago.
Rochester Trust & Safe Deposit Co. of N. Y.
Safe Deposit & Tr (Balt.).
Shaler Co.
Southern Pacific Co.
Syracuse Trust Co. of N. Y.
Tobacco Products Corp.
Tom Huston Peanut.
Twin Disc Clutch.
Underwood Elliott Fisher Co.
Union Pacific R. R. Co.
Union Planters National Bank & Trust Co. of Memphis, Tenn.
Union Trust Co. of Rochester, N. Y.
United Bond & Mortgage Corp. of R. I.
United Security Trust, Phila.
U. S. Mortgage & Title Guaranty Co. of N. J.
Vadsco Sales Corp.
Wells Fargo Bank & Union Trust, San Francisco.
West Side Trust & Savings Bank, Chicago.

Stockholders.

SPECIAL.

Credit Foncier Franco-Canadian.
42d St., Manhattan & St. Nicholas Av. Ry. Co.

ANNUAL.

American Car & Fdry. Co.
Bathurst Power & Paper, Ltd.
Eureka Building & Loan Assn.
Security Traders, Inc.
Sunnyside Hall, Inc.

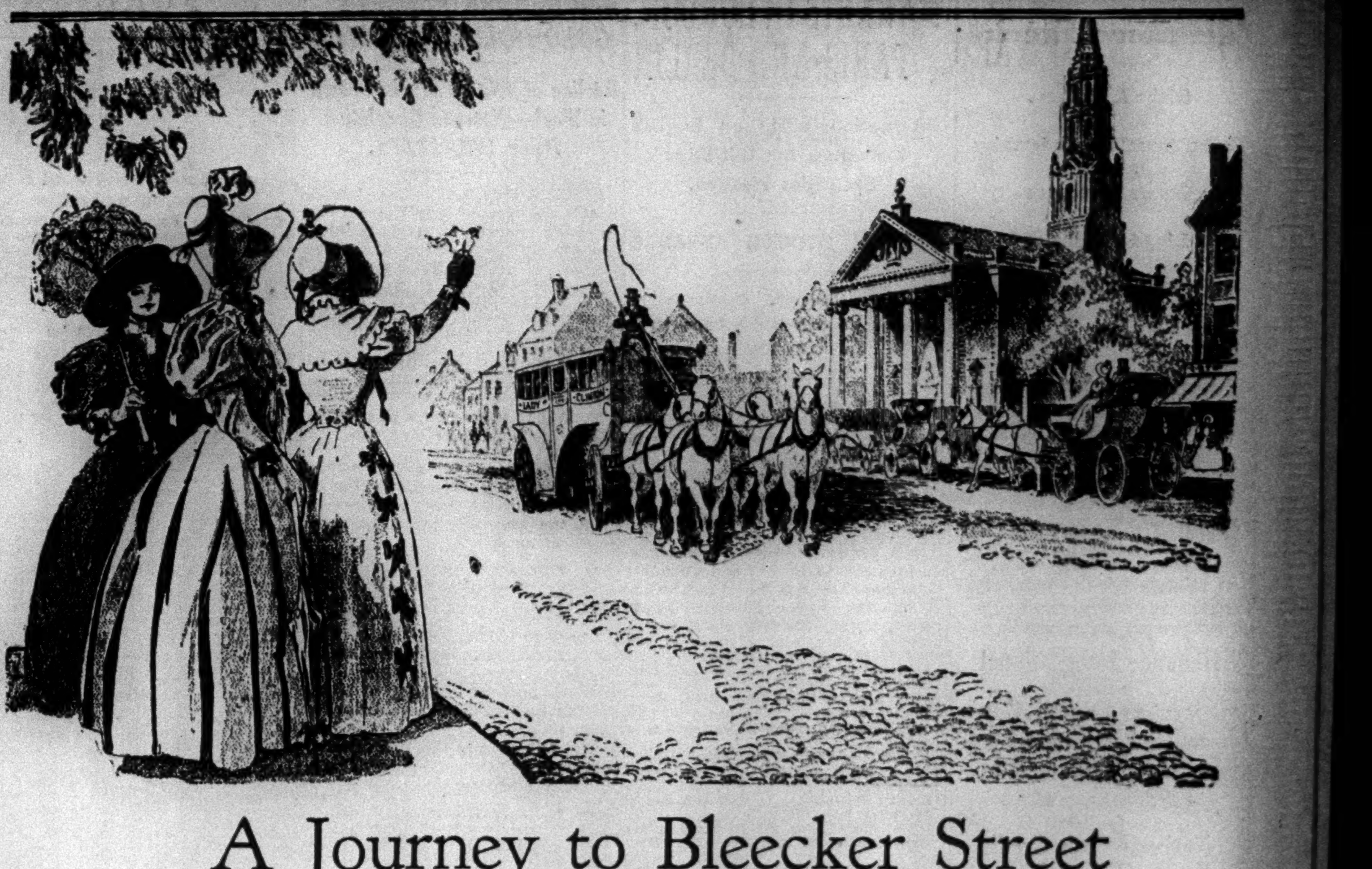

A Journey to Bleecker Street

To the New Yorkers of a century ago few names were better known than that of Bleecker. To the young ladies of Franklin Square it was a name which invariably called up the vision of an afternoon's adventure on the "Lady Clinton"—the most luxurious of the coaches which plied between Bowling Green and the fashionable residential section that was rapidly growing up about Bleecker Street.

Although of a younger generation they knew Anthony L. Bleecker as a close friend of Washington and as an old-school merchant whose wide and varied influence had long been felt in every quarter of the city. And they could remember him, though dimly, as the venerable warden who greeted them on their first visit to Trinity Church. But, after all, it was the street which bore his name that interested them most.

On calling days, when they went to visit their uptown friends, they would wait patiently for the flashing colors of the "Lady Clinton". Comfortably settled within, they would vie with one another in the wit of their comments on passers-by and so create, as they rolled "swiftly" over the cobblestones of Broadway, an adventure which ended all too soon at Bleecker Street.

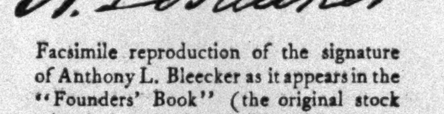

Facsimile reproduction of the signature of Anthony L. Bleecker as it appears in the "Founders' Book" (the original stock subscription book of The Manhattan Company) of April, 1799. He was one of the many leaders of his day whose descendants we are proud to number among the valued patrons of this institution.

In appointing the Bank of Manhattan Trust Company as Executor and Trustee under your will you enlist the faithful cooperation of an institution which has always enjoyed the patronage of leaders in every desirable phase of a great city's life. Send for our booklet, "Your Will"

BANK OF MANHATTAN TRUST COMPANY

SIXTY-EIGHT OFFICES IN GREATER NEW YORK

SHORT TERM
CANADIAN SECURITIES

We own and offer

Amount	Security		Maturity	Price	Yield
$200,000	City of Toronto	5s	June 1, 1932	101.34	4.25%
80,000	City of Toronto	5s	June 1, 1933	101.62	4.40
50,000	Prov. Manitoba	4½s	May 15, 1933	100.39	4.35
100,000	Prov. Ontario	4½s	Dec. 1, 1936	99.45	4.60
50,000	Prov. Ontario	4½s	Dec. 1, 1937	99.06	4.65
100,000	Prov. Ontario	4½s	Dec. 1, 1938	98.62	4.70
250,000	City of Toronto	5s	April 1, 1939	101.40	4.80

DOMINION SECURITIES CORPORATION
40 Exchange Place, New York
Toronto Montreal Winnipeg Vancouver London, England

We are pleased to announce that

MR. HANS KLEHMET

Formerly Vice-President of George M. Forman & Co., Inc.

Has Become Associated With Us

Pirnie, Simons & Company
Incorporated
Investment Bankers — Established 1886

72 Wall Street - - - New York
Springfield Boston Albany Cleveland Chicago
Hartford Pittsfield Worcester Philadelphia

??? Relieving Three Minds of Forty Worries

A will left three men an estate consisting of forty parcels of land. To the beneficiaries, inexperienced in managing real estate, the forty pieces of land became forty burdens of worry.

Fortunately the heirs appointed this bank as their financial secretary. Thanks to our knowledge of real estate matters, the estate is being managed today, smoothly and efficiently, and the beneficiaries have time and leisure for their normal duties and recreations.

A CIRCLE of SERVICE

AMERICAN TRUST COMPANY
A Unit of The Manhattan Company
Broadway at Cedar St.
Madison Ave. at 41st St.
& other offices conveniently located in New York City
MEMBER FEDERAL RESERVE SYSTEM

CHATHAM PHENIX CORPORATION NEW YORK
Investment affiliate of Chatham Phenix National Bank and Trust Company, *founded in 1812*
149 Broadway
New York

BANKERS LOAN & INVESTMENT Co
A SAVINGS AND LOAN ASSOCIATION
67 William Street, New York

WALL STREET SPACE

We will sublease to desirable tenants all or part of 5000 square feet of fine office space which we have in one of the best buildings in the Wall St. district. P 946 Times Downtown

"IN THE LEAD OF AMERICAN JOURNALISM"

* * I read The New York Times regularly and feel certain that The Times is performing a very great service, not only to the city but to the whole country, in maintaining the standards that place it in the lead of American journalism.

CLEVELAND E. DODGE,
99 John St., New York.

WHEN investing the assets of any trust the Fulton Trust Company aims to conserve the principal, safeguard the income, and obtain for the beneficiary the best possible return consistent with safety.

FULTON TRUST COMPANY
OF NEW YORK

149 Broadway Established 1890
Member Federal Reserve System

IF YOU WANT TO PLACE AN ADVERTISEMENT in the Help Wanted columns of The New York Times, you may telephone order to LAckawanna 1000 or The Times Newark office, Mulberry 4-3900; White Plains 5300 or Garden City 3605 (Mineola office). Advertisements may also be ordered through one of the 1000 agencies located in the metropolitan area authorized to accept advertising for The Times.—Advt.

Insurance Stocks

Globe & Rutgers
Great American Indemnity
Home Insurance
Lloyds Casualty
National Union
New Jersey
Northwestern National
Stuyvesant

GILBERT ELIOTT & CO.
Members New York Stock Exchange
Members Assn. of Bank Stock Dealers
11 Broadway DIGby 2700

Reliance International (units)
Federated Capital Corp.
Beneficial Industrial Loan
British Type Investors
French Operators (units)
National Cash Credit
Smith (F. H.) Issues
American Bond & Mtge. Issues

Steelman & Birkins
Trading Dept.
60 Broad St. Han. 7500-5973

National Liberty Insurance

ALLEN & Co.
20 Broad Street New York
Tel. Hanover 6852

BANK STOCKS

WOODWARD, BUTLER & CO.
Members Assn. of Bank Stock Dealers
Financial Stock Clearing Co., Inc.
37 Wall St. New York
HANover 4003-17

Assoc. Gas & El. $5 Pfd.
Assoc. Gas & El. Com. Rts.
McKesson & Robbins 5½s, 1955

A. C. Gebhardt & Co.
Members New York Produce Exchange
11 Broadway, N. Y. DIGby 9427

Natl. Liberty Ins.
Manhattan Co.

J. ROY PROSSER & CO.
Established 1919
Members Unlisted Securities Dealers Assn.
Members Assn. of Bank Stock Dealers
Members Financial Stock Clearing Co., Inc.
52 William St., N. Y. Hanover 7728

BANK STOCKS
Lawson & Company
ESTABLISHED 1924
Members Unlisted Securities Dealers Assn.
Members Assn. of Bank Stock Dealers
111 Broadway Rector 1350

We Specialize in
Continental Bank and Tr.
Empire Trust

W. E. Guthrie
BOWling Green 6842-3-4

JESSE SPIER & CO.
Members Assn. of Bank Stock Dealers
67 Wall Street, New York
Tel. Whitehall 4282

BANK STOCKS
Complete Brokerage Service
B. H. ROTH & CO.
Members New York Stock Exchange
52 Wall St., N.Y. Tel. HANover 8410

MARKETS IN LONDON, PARIS AND BERLIN

Internationals Up on English Exchange, but Gilt-Edge Securities Weaken.

FRENCH STOCKS ADVANCE

Trading, However, Continues in Small Volume—Brisk Gains on German Boerse.

Special Cable to THE NEW YORK TIMES.

LONDON, July 9.—The stock market continued irregular today, with the internationals stronger but gilt-edge securities losing ground. The 5 per cent war loan fell 1-16 to £103¼ and the funding loan dropped ⅛ to £90⅝.

His Master's Voice Gramophone gained 5-32 to £3 13-32 and Columbia Graphophone 3-16 to £3 7-16, while Radio Corporation advanced 1¼ to $36¼. Hydro-Electric was ⅜ higher at $38⅝. Associated Electric 9d better at 24s 9d, but General Electric slumped 9d to 50s 3d. International Nickel advanced ⅝ to $24½ and United States Steel 2½ to $161. Courtaulds improved slightly to £2 7-32, but American Celanese declined ⅛ to £3⅞.

Cables and Wireless stocks had another sinking spell, the preference declining 1 point to £75, the A ordinary falling 1½ to £23 and the B ordinary ½ to £11½.

Imperial Chemical had an active day, closing 3d higher at 22s. Rhodesian coppers recovered, Bwana M'Kubwa rallying to 12s 9d, and N'Changa to £2 9-16.

Money was easier in Lombard Street after an early scarcity and the overnight loan rate fell to 2¼ per cent. The discount market was weak, with 2 5-16 per cent charged for three months' bills. Sterling exchange failed to maintain yesterday's improvement, slipping to $4.86 9-16. The Bank of England announced the sale of £211,421 of bar gold.

London Closing Prices.

	Closing Price.	Net Chge.
Anglo-Dutch	27s 3d	+ 4½d
Anglo-Persian	£4	..
Brazilian Traction	$39⅞	+ ¼
British-American Tobacco	£5⅝	..
British Celanese	13s	..
Bwana M'Kubwa	12s 9d	+ 6d
Cables and Wireless, A	£23	— 1½
Do B	£11½	— ½
Carrerras	£8⅛	— ⅛
Celanese Corp of America	£3⅞	— ⅛
Courtaulds	£2 7-32	+3-32
Distillers	67s 3d	..
De Beers	£7⅛	+ ⅛
Dunlop Rubber	13s 1½d	— 1½d
Gramaphone Co., Ltd	$38⅝	+ ⅜
Hydroelectric	£38½	+ ⅜
Imperial Tobacco	97s 6d	..
Intl Holding and Investment	£4⅛	— ⅛
International Nickel	$24½	+ ⅝
London Midland Railway	£46	..
London Underground	24s 7½d	— 1½d
Margarine Union	£2¾	+ ⅛
Margarine Unie	£2⅝	+ ⅛
Mexican Eagle	13s 6d	+ 1½d
Rand Mines	£3	..
Rio Tinto	£34¾	+ ¼
Royal Dutch	£32½	— ½
Russian Asiatic	6d	..
Shell Transport	£4¾	..
Selfridge 6% pf	23s 9d	..
United Havana Railway	£11½	— ½
Vickers	8s	..
War Loan 5%	£103¼	—

Trend Upward in Paris.

Wireless to THE NEW YORK TIMES.

PARIS, July 9.—Despite the close votes in Parliament yesterday and the more or less discouraging news from other markets, the Bourse showed unexpected firmness today. Trading was scant, but the general tendency was toward recovery and final quotations were on higher levels than at the previous session. There was little trading in stocks, however, bond issues absorbing most of the available funds.

Rentes were not traded and closed as follows: The 3 per cents, 86.70; 1918 4s, 100.85; 1920 amortizable 5s, 133; 1928 5s, 103.45; 1920 6s, 102; 1927 amortizable 6s, 105.80.

Paris Closing Prices.

BONDS.	Francs	Net Chge.
French Rentes 3% Perpetual	86.85	+ .05
Do 4% 1917	101.75	— .05
Do 5% 1915-16	102.05	..
BANKS.		
Banque de France	22,525	+225
Banque de Paris et des Pays Bas	2,800	+ 65
Credit Lyonnaise	3,110	+ 35
Union des Mines	1,460	..
CANAL.		
Canal Maritime de Sues	17,805	+115
RAILROAD.		
Chemin de fer du Nord	2,345	+ 5
MINES.		
Mines de Courrieres	1,461	+ 7
Mines de Lens	1,205	+ 20
Soc. Miniere et Metal. de Pen.	918	— 1
PUBLIC UTILITIES.		
Cie Generale d'Electricite	3,275	+ 40
Soc. Lyonnaise des Eaux	3,030	+ 55
Cie Fran. des Proc. Thomson-H.	869	+ 16
Union d'Electricite	1,231	+ 1
INDUSTRIALS.		
Trefileries & Laminoirs du Havre	2,170	+ 20
Societe Andre Citroen	756	+ 1
Ste. Francaise Ford	298	+ 6
Coty S. A.	920	..
Pechiney	2,985	..
l'Aire Liquide	1,800	+ 20
Etablissements Kuhlmann	988	+ 5
Galeries Lafayette	169	— 3
OIL.		
Royal Dutch	4,140	+ 30

Prices Advance in Berlin.

Special Cable to THE NEW YORK TIMES.

BERLIN, July 9.—The Boerse was firmer today, due largely to a lack of new selling orders. Gains of several points were registered, especially in electricals, chemicals and potashes, while Reichsbank and Darmstaedter and Nationalbank shares improved.

Siemens & Halske and I. G. Farben attracted favorable attention again, while Salzdetfurth rose nearly 5 points. Money remained easy.

Berlin Closing Prices.

	Pct. of Par.	Net Chg.
Allg. Deutsche Credit (Adca) (8)	111	—1
Berlin. Handels Ges. (12)	155	—1
Commerz und Privatbank (11)	138	..
Darmstaedter u. Nationalbank (12)	197	—2
Deutsche Bank u. Discon Ges. (10)	130	..
Dresdner Bank (10)	130	..
Reichsbank (12)	254	..
Algemeene Kuntsz. Unie (Aku)	93	—2
Allg. Elektr. Ges. (A.E.G.) (9)	149	..
Ford Motor Company, Berlin (10)	188	+2
Gelsenkirchen Bergwerk (8)	125	..
Gesfuerel (10)	144	+2
Hamburg-Amer. Line (Hapag) (7)	97	..
Hamburg Electric Co. (10)	133	..
Harpener Bergbau (6)	119	..
Hotelbetrieb (12)	126	+1
I. G. Farben Indus. (Dye Trust) (14)	157	..
Kali Chemie (7)	137	—1
Karstadt (12)	102	..
Mannesmann Tubes (7)	92	..
North German Lloyd (8)	97	..
Phoenix Bergbau (6½)	86	..
Polyphonwerke (20)	220	+2
Rhein. Westf. Elek. (R.W.E.) (10)	170	+1
Sachsenwerk Licht u. Kraft (7½)	99	..
Siemens & Halske (14)	208	+1
Stoehr & Co. Kammgarn Spinn. (5)	89	..
Leonhard Tietz (10)	144	+2
Ver. Stahlwerke (Uni Stl Wks) (6)	85	..

Crash Kills New Rochelle Youth.

ERIE, Pa., July 9 (AP).—Arthur Lecht, 18 years old, of New Rochelle, N. Y., died here last night of injuries suffered in the overturning of an automobile driven by Lawrence Pomeroy, 17, also of New Rochelle, here Sunday night. Lecht died of a punctured liver. Pomeroy, driving the car, attempted to pass a truck on the road, he said. The car struck a curb and overturned.

REICHSBANK REPORTS GOLD HOLDINGS LOWER

Decline of 66,000 Marks Shown in Week—Notes in Circulation Down 193,413,000.

BERLIN, July 9 (AP).—The Reichsbank's report as of July 7 shows the following changes, in reichsmarks:

Gold coin and bullion	decreased	66,000
Reserve in foreign currencies	decreased	33,617,000
Bills of exchange and checks	decreased	137,335,000
Silver and other coins	decreased	2,831,000
Notes on other banks	increased	10,395,000
Advances	increased	130,002,000
Investments	increased	80,000
Other assets	decreased	3,517,000
Notes in circulation	decreased	193,413,000
Other maturing obligations	decreased	110,571,000
Other liabilities	increased	4,391,000

Total gold holdings are now 2,618,808,000 gold marks.

The following table shows the Reichsbank's gold reserve for a series of recent weeks, compared with the preceding years, in thousands of marks:

	1930.	1929.	1928.
July 7	2,618,808	1,994,459	2,105,378
June 30	2,618,874	1,911,384	2,083,818
June 23	2,618,921	1,764,327	2,062,207
June 14	2,618,787	1,764,382	2,062,262
June 6	2,618,781	1,764,424	2,040,776

The gold holdings of Jan. 7, 1929, at 2,729,345,000 marks, were the highest in the Reichsbank's history. The gold holdings of June 22, at 1,764,327,000 marks, were the smallest of 1929.

The following is the Reichsbank's outstanding note circulation in thousands of reichsmarks:

	1930.	1929.
July 7	4,492,023	4,610,013
June 30	4,685,436	4,838,647
June 23	4,037,982	4,068,747
June 14	4,278,808	4,191,840
June 6	4,572,744	4,372,539

The note circulation of Dec. 31, 1929, at 5,043,677,000 marks, was the largest since the reform of the currency in 1924. Prior to that date the high record was 4,930,020,000 marks, on Dec. 31, 1928. In gold values this was the largest since the war, although in terms of the old depreciated paper the circulation reached 496½ quintillions of marks, or 496½ billion billions, on Dec. 31, 1923.

The Reichsbank's rediscount rate remains at 4 per cent, to which it was reduced on June 20 from 4½ per cent, at which rate it had remained since May 19, when it was reduced from 5 per cent.

FOREIGN EXCHANGE

WEDNESDAY, JULY 9, 1930.

Range of Rates, Sight Exchange.

	High.	Low.	Final.	Tuesday's Final.
LONDON	$4.86⅝	$4.86¼	$4.86¼	$4.86⅝
PARIS	3.93⅜	3.93¼	3.93¼	3.93
ROME	5.23⅜	5.23⅜	5.23⅜	5.23⅜
BERLIN	23.85	23.84¼	23.84¼	23.84¼
COPENH'G'N	26.79	26.78½	26.78½	26.78½
OSLO	26.79	26.78½	26.78½	26.78¾
STOCKHOLM	26.87	26.86½	26.86½	26.86¾

CLOSING RATES.

Quotations on sterling represent dollars and decimals of a dollar; all others represent cents and decimals of a cent. Quotations preceded by the decimal mark indicate a price measured in fractions of a cent.

Europe.	Wednesday.	Tuesday.	Week Ago.	Year Ago.
STERLING—Par $4.86⅝ per sovereign.				
Demand	$4.86¼	$4.86⅝	$4.86⅛	4.84⅝
Cables	4.86	4.86	4.86⅜	4.85⅛
Com., 60 days	4.84	4.84¼	4.83⅞	4.79⅜
Com., 90 days	4.83½	4.83	4.83	4.77⅝
FRANCE—Revalued at 3.91⅝ cents per franc.				
Demand	3.93¼	3.93	3.93¼	3.91⅝
Cables	3.93⅜	3.93	3.93¼	3.91⅝
ITALY—Par 5.2631 cents per lira.				
Demand	5.23⅜	5.23⅝	5.23	5.22⅞
Cables	5.23⅞	5.23	5.24	5.23⅛
BELGIUM—Par 13.904 cents per belga.				
Demand	13.96½	13.97	13.95¾	13.89¼
Cables	13.97¼	13.97¾	13.96¾	13.90
GERMANY—Par 23.8 cents per mark.				
Demand	23.84¼	23.84¼	23.83¼	23.80¾
Cables	23.85¼	23.85¼	23.84¼	23.81⅛
AUSTRIA—Par 14.07 cents per schilling.				
Demand	14.12	14.12	14.12	14.10
Cables	14.25	14.25	14.25	14.10
CZECHOSLOVAKIA — Par 2.964 cents per crown (stabilized 33.75 crowns).				
Demand	2.9662	2.9662	2.9656	2.9612
Cables	2.9687	2.9687	2.9687	2.9637
DENMARK—Par 26.8 cents per krone.				
Demand	26.78¼	26.78¼	26.76	26.63
Cables	26.80	26.79½	26.77¼	26.64½
FINLAND—Par 2.5185 cents per finmark.				
Demand	2.52	2.52	2.52	2.52
Cables	2.52¼	2.52¼	2.52¼	2.52¼
GREECE—Par 1.30 cents per drachma.				
Demand	1.29	1.29	1.29⅜	1.29
Cables	1.29	1.29	1.29⅝	1.29
HOLLAND—Par 40.2 cents per florin.				
Demand	40.19½	40.21¼	40.20½	40.14
Cables	40.20¾	40.22½	40.21¾	40.16
HUNGARY—Par 17.49 cents per pengo.				
Demand	17.50	17.50	17.50	17.50
Cables	17.50	17.50	17.50	17.50
NORWAY—Par 26.8 cents per krone.				
Demand	26.78½	26.78¾	26.77	26.64½
Cables	26.80	26.80	26.78½	26.66
POLAND—Par 11.22 cents per zloty.				
Demand	11.25	11.25	11.25	11.25
Cables	11.25	11.25	11.25	11.25
PORTUGAL—Par $1.0805 per escudo.				
Demand	4.53	4.53	4.52	4.50
Cables	4.54	4.54	4.53	4.51
RUMANIA—Par .00598 per leu.				
Demand	.60	.60	.60	.60
Cables	.60	.60	.60	.60
SPAIN—Par 19.3 cents per peseta.				
Demand	11.77	11.64	11.44	14.49
Cables	11.78	11.65	11.45	14.50
SWEDEN—Par 26.8 cents per krona.				
Demand	26.86½	26.86¾	26.85½	26.79½
Cables	26.88	26.88	26.87	26.81
SWITZERLAND—Par 19.3 cents per franc.				
Demand	19.42½	19.42¼	19.38½	19.22½
Cables	19.43½	19.43	19.39½	19.23½
YUGOSLAVIA—Par 19.3 cents per dinar.				
Demand	1.77	1.77	1.76	1.76
Cables	1.77	1.77	1.76	1.76

Far East.	Wednesday.	Tuesday.	Week Ago.	Year Ago.
CHINA—Cents per silver dollar for Hongkong; per tael for Shanghai and Peking.				
Hongkong—Demand	31.12	31.06	31.12	48.00
Cables	31.18	31.12	31.18	48.06
Peking—Demand	37.00	37.00	37.50	58.18
Shanghai—Demand	36.56	36.56	37.19	57.50
Cables	36.62	36.62	37.25	57.56
INDIA—Calcutta: 36.50 cents per rupee.				
Demand	36.12	36.12	36.06	36.00
Cables	36.18	36.18	36.12	36.06
PHILIPPINE ISLANDS—Manila: Par 50 cents per silver peso.				
Demand	49.56	49.56	49.56	49.81
Cables	49.62	49.62	49.62	49.87
JAVA—Par 40.2 cents per florin.				
Demand	40.25	40.25	40.25	40.12
JAPAN—Par 49.8 cents per yen.				
Demand	49.37	49.37	49.37	45.25
Cables	49.44	49.44	49.44	45.31
STRAITS SETTLEMENTS—Par 56.78 cents per dollar.				
Demand	56.18	56.18	56.18	56.12
Cables	56.31	56.31	56.31	56.25
South America.				
ARGENTINA—Par 42.44 cents per Argentine paper dollar.				
Demand	36.18	36.18	35.93	41.97
Cables	36.25	36.25	36.00	42.02
BRAZIL—Par 11.96 cents per paper milreis.				
Demand	11.10	11.10	11.23	11.87
Cables	11.13	11.13	11.25	11.90
COLOMBIA—Par 97.33 cents per gold peso.				
Demand	96.62	96.62	96.62	96.39
CHILE—Par 12.165 cents per gold peso.				
Demand	12.06	12.06	12.10	12.10
Cables	12.12	12.12	12.15	12.15
PERU—Par 40 cents per sol (officially adopted Feb. 11, on basis of 10 soles per Peruvian pound).				
Demand	37.50	37.50	39.00	4.00
Cables	37.50	37.50	39.00	4.01
URUGUAY—Par $1.0342 per gold peso.				
Demand	86.00	85.50	85.00	97.25
Cables	86.25	85.75	85.25	97.50
Central America.				
GUATEMALA—Par $1.00 per quetzal.				
Cables	1.00	1.00	1.00	1.00
Canada.				
MONTREAL—Par 100 cents per Canadian dollar.				
Demand	100.15	100.00	99.95	99.40
Mexico.				
MEXICO CITY—Par 49.85 cents per gold peso.				
Demand	47.12	47.15	47.33	48.09

ITALIAN STOCK PRICES.

Quoted in dollars on basis of prices on Milan Stock Exchange:

BANKS.	Bid.	Asked.
Banca d'Italia	94	95
Banca Commerciale Italiana	73	74
Banca d'America d'Italiana and Ameritalia (stamped)	10	11
Credito Italiano	41½	42¼
PUBLIC UTILITIES.		
Adamello	14¾	15¼
Adriatic Elec	10¼	11¼
Italgas	10	10⅜
Italian Edison	35½	36½
Lombard Electric	33½	34½
Sip. Electric	6¼	7¼
Terni Electric	18½	19½
Unes	5	5½
INDUSTRIALS.		
Consulich	4	5
Ernesto-Breda	5¼	6¼
Fiat Motors	16	17
Isotta Fraschini	8	8¾
Montecatini	10½	11½
Navigazione Generale Italiana	25¾	26¾
Pirelli Rubber	40¼	41¼

JUNE SALES DECLINED IN DEPARTMENT STORES

In All Federal Reserve Districts Volume for Half Year Was 4 Per Cent Below 1929.

Special to The New York Times.

WASHINGTON, July 9.—Department store sales in June were 9 per cent smaller than in the corresponding month a year ago, according to preliminary reports made to the Federal Reserve banks by 490 stores located in leading cities of all Reserve districts.

Sales during the first half of this year were 4 per cent below the level of a year ago.

The percentages of increase or decrease (—) in sales in June, 1930, and between Jan. 1 and June 30, 1930, compared with a year ago and the number of stores reporting, were given by the board as follows:

District.	June.	Jan. 1 to June 30	Reporting Stores.
Total	— 9	— 4	490
Boston	— 8	0	102
New York	— 3	+ 1	46
Philadelphia	—13	— 5	32
Cleveland	—13	— 7	37
Richmond	— 5	0	50
Atlanta	— 9	—10	29
Chicago	—17	—10	57
St. Louis	—14	— 8	21
Minneapolis	—13	— 8	15
Kansas City	— 5	— 4	24
Dallas	— 7	— 7	17
San Francisco	— 6	— 3	60

COUNTER STOCKS FIRM, WITH TRADING QUIET

Quiet strength characterized yesterday's over-the-counter market, moderate gains being recorded in seasoned issues. Trading was dull and colorless.

Bank shares made some headway in a slow, steady advance. Price movements were irregular among the industrials, but the tone showed improvement. The utility group was fairly active in the morning, but business fell off in the afternoon. Other groups were quiet and price changes unimportant.

Among the banks the trading favorites were Corn Exchange, Bankers, Chase, America, City, Empire, Continental, Central Hanover, Chemical, Manhattan and Irving, all of which advanced. In the insurance department, Aetna Casualty and Surety, Central Fire, Hartford Fire and National Liberty eased, while Travelers, Great American and Providence-Washington moved upward.

CORPORATION REPORTS

Lindsay Light Company.

Lindsay light Company reports for the six months ended June 30 net income of $55,139, after charges and taxes, equivalent to earnings of 77 cents a share on the common stock after allowance for dividends on the preferred stock. This compares with a net income of $38,444, equivalent to 46 cents a share in the corresponding period of 1929.

American Surety Company.

The American Surety Company of New York reports for the six months ended on June 30 net earnings of $1,185,275 from underwriting and investments after deducting incurred losses, expenses and taxes but before adjustment for premium reserves. This was $120,186 less than in the corresponding period of 1929. This decrease, according to the report, was due to an increase of $440,266 in net claims incurred.

Bonwit Teller & Co.

Bonwit Teller & Co. report for the year ended on Jan. 31 net profits, after all charges, including Federal taxes, of $558,522, equivalent, after preferred dividend requirements, to earnings of $1.96 a share on the outstanding common stock. In the year ended Jan. 31, 1929, net profits were $563,067, equivalent to earnings of $1.98 a share on the common stock. Sales for the fiscal year amounted to $9,662,359.

The consolidated balance sheet of the company as of Jan. 31 showed total current assets amounting to $3,546,543, an increase of $55,867 over the balance sheet of the preceding fiscal year. Total current liabilities amounted to $695,403, a decrease of $56,640 for the year.

Consolidated Laundries.

The Consolidated Laundries Corporation and subsidiaries report for the twenty-four weeks ended on June 14 net profit of $386,656, after all charges and taxes, equivalent, after preferred dividend requirements, to earnings of 90 cents a share on the outstanding common stock. This compares with net profit of $325,132, equivalent to earnings of 75 cents a share in the twenty-four weeks ended June 15, 1929.

Crown Zellerbach.

The Crown Zellerbach Corporation reports for its fiscal year ended April 30 net income of $6,094,646, after charges and reserves, equivalent, after preferred dividends and minority interest, to $1.43 a share on the 1,991,680 shares of common stock outstanding at the end of the period. This compares with a net income of $6,379,412 in its previous fiscal year, equal after preferred dividends and minority interest to $1.72 a share on the 1,991,608 shares then outstanding.

Profit before depreciation, depletion, interest and taxes amounted to $12,366,689, compared with $12,049,993 in the preceding fiscal year. Deductions for depreciation increased $640,219 and depletion $85,582. These larger write-offs, it is stated, together with increased preferred dividend requirements and interest charges on capital expended to finance the comprehensive expansion program, combined to reduce the net available for the common.

Lawyers' Mortgage Company.

A preliminary statement of the Lawyers' Mortgage Company for the first six months of this year shows net profits of $1,098,624, according to Richard M. Hurd, president. The volume of sales set a new high record, totaling $60,647,561, including the extension of mortgages already outstanding. Gross earnings were $1,943,895. Percy H. Johnston, president of the Chemical Bank and Trust Company, has been elected a director of the Lawyers' Mortgage Company.

N. Y. and Honduras Rosario Mining.

The New York and Honduras Rosario Mining Company reports for 1929 net profit of $547,294 after charges and taxes, equivalent to earnings of $2.79 a share on the outstanding stock. This compares with net income of $570,664, equivalent to earnings of $2.85 a share, in 1928. Surplus as of Dec. 31, 1929, was $1,991,044, compared with $2,017,946 on Dec. 31, 1928, the decrease being chiefly due to the payment of $50,000 more in dividends in 1929 than in the preceding year.

Mrs. McLean Regains Newport Land

Special to The New York Times.

NEWPORT, R. I., July 9.—Mrs. Evelyn W. McLean, wife of Edward B. McLean of Washington, who last year transferred her Summer estate here to the American Security and Trust Company of Washington, together with her stable property, and all her right, title and interest in all household goods and other contents, has purchased the property back, according to a deed filed for record at the City Hall yesterday.

OVER-THE-COUNTER QUOTATIONS FOR UNLISTED SECURITIES

WEDNESDAY, JULY 9, 1930.

Quotations for Over-the-Counter Securities are unofficial. Those included in these tables are obtained from many brokers and dealers. The source which supplied any quotations in this list will be given upon request.

PUBLIC UTILITY SECURITIES.

Bonds.

Tel. and Tel. Stocks.

ONE HUNDRED DOLLAR BONDS.

INDUSTRIAL AND PUBLIC UTILITIES.

FOREIGN BONDS.

NEW YORK CITY BONDS.

INDUSTRIAL ISSUES.

Bonds.

Tobacco Stocks.

Sugar Stocks.

Aeronautical Stocks.

CHAIN STORES.

FOREIGN STOCKS AND BONDS.

Foreign Internal Securities.

Securities in subjoined tables payable in currency of issuing countries.

Austrian and Hungarian.

German Securities.

Canadian Securities.

EQUIPMENT BONDS.

The subjoined quotations calculated on a percentage basis, are the average of the price for all maturities.

NEW YORK STATE BONDS.

INSURANCE COMPANIES.

INVESTMENT TRUSTS.

Holding and Finance Companies.

LAND BANK BONDS.

Joint Land Bank Bonds.

Federal Land Bank Bonds.

SHORT TERM NOTES.

SEES WAY CLEARED FOR TRADE REVIVAL

Bankers Association Journal Says Month's Changes Point to Recovery This Year.

CITES PREVIOUS PERIODS

Held to Show Improvement in Cycle Is Near—Easy Credit Declared Helpful Factor.

The past month has witnessed changes in basic factors that have cleared the way for a definite recovery later in the year, says the business review of The American Bankers Association Journal for July. It is asserted that a study of the history of comparable periods of recession indicates that improvement in the business cycle is imminent.

"There is no doubt," The Journal declares, "but that the curtailment of production in the major industries has been much greater than the falling off in consumption on the part of the public, and this has inevitably led to a marked reduction in the inventories of finished goods all along the line from manufacturer to retailer.

"Hand-to-mouth purchasing, which has been common practice for the past ten years, has during recent months been still further restricted by the unwillingness of merchants to carry anything more than a minimum of stock, both because of the declining trend of prices and the uncertainty in the business outlook, which of course creates a situation that later on must bring buying of more than normal proportions and a tendency for prices to become firm or even rise.

"It is universally agreed that the strong and liquid position of the banking structure gives assurance of ample funds to finance the revival of activity, and that the exceptionally low level of interest rates is not only stimulating the bond market back on its feet but is a strong incentive to borrowing for industrial and trade undertakings.

"In Wall Street and other centres there is a tendency to measure all conditions in fluctuations of a few per cent, and to quickly change from extreme optimism to extreme pessimism. On the other hand, throughout the country at large the population is going along with its work, its recreation, its home life, pretty much the same as was done last year and is likely a year hence. Many business men might notice that their sales this year were not quite so good as last, but would not be aware that a 'depression' existed if they did not read about it continually in news from New York or hear such wailings from their friends who had thought that in stock speculating they had discovered the royal road to wealth."

CHAIN STORE SALES.

Reports of Business Done in June and the First Half of the Year.

Merrill, Lynch & Co. announced yesterday a tabulation of sales of forty-seven store chains for June amounting to $235,424,558, compared with $242,008,758 earned by the same stores in June, 1929. They reported that this was the second time this year that the aggregate sales of such a large number of companies had shown a decrease from the corresponding month of 1929, but that upon proper analysis, the situation was not so bad as appearances would indicate. The said:

"In the first place the decrease reflects a curtailment of business in the retail trade in general. On the other hand, there were only four Saturdays in June of this year as compared with five Saturdays in June of 1929. While April of this year had four Saturdays compared with an equal number in 1929, the forty-seven chain store companies reporting registered in April showed an increase of 10.78 per cent over the report for April, 1929. This increase was due principally to the fact that Easter came in April this year while in 1929 it fell in March.

"Retail merchandise and commodity prices have shown declines ranging from 5 per cent to 30 per cent in important items. The result is that while the dollar volume shows a decline in many of the chain stores, this decline is so small in comparison with the decline in commodity prices that there is no doubt that the chain stores show substantial increases in units of sales. This proves that so far as the number of transactions is concerned, the business of the chains, taken as a whole, is really ahead of results shown in 1929."

Walgreen Company.

The Walgreen Company reports for June sales of $4,308,357, compared with $3,887,705 in June, 1929, an increase of $420,652, or 10.8 per cent. For the six months ended June 30 sales were $25,939,166, compared with $21,011,092, an increase of $4,928,074, or 23.5 per cent.

American Stores Company.

The American Stores Company reports for the four weeks ended on June 30 sales of $10,950,207, against $10,755,963 in the corresponding period of 1929, an increase of $194,244, or 1 8-10 per cent. For the twenty-six weeks ended on June 30 sales were $71,538,496, compared with $70,726,749, an increase of $811,747, or 1 1-10 per cent.

National Shirt Shops.

The National Shirt Shops, Inc., for the six months ended on June 30, report sales of $2,014,606, compared with $1,829,259 during the corresponding period of 1929, an increase of 10.13 per cent.

G. C. Murphy Company.

The G. C. Murphy Company reports for June sales of $1,288,917, compared with $1,228,777, an increase of $60,140, or 4.9 per cent. For the six months ended on June 30 sales were $7,101,013, compared with $6,456,328, an increase of $644,685, or 9.9 per cent.

Nedick's, Inc.

Nedick's, Inc., reports for June sales of $374,415, against $453,075 in June, 1929, a decrease of $78,660, or 17.3 per cent. For the six months ended on June 30 sales were $1,703,031, against $1,854,794, a decrease of $151,763, or 8.1 per cent.

Federal Knitting Mills.

The Federal Knitting Mills Company reports for June shipments of $302,900, as compared with $226,000 in June, 1929, an increase of $76,900, or 34 per cent. For the six months ended June 30 shipments were $1,233,000, as compared with $1,268,000, a decrease of $35,000, or 2.7 per cent.

First National Stores.

The First National Stores report for the five weeks ended June 28 sales of $10,653,695, compared with $9,674,296 in the same period of 1929, an increase of 10.12 per cent. In the thirteen weeks ended on June 28 sales were $27,929,759, compared with $25,213,910, an increase of 10.77 per cent.

Safeway Stores, Inc.

The Safeway Stores, Inc., report for June sales of $17,709,128, compared with $18,672,979 in June, 1929, a decrease of 5.16 per cent. In the half year sales were $110,637,315, compared with $101,790,235, an increase of 8.69 per cent.

Diamond Shoe Corporation.

The Diamond Shoe Corporation reports for June sales of $1,818,385, compared with $1,653,826 in June, 1929, an increase of 9.9 per cent. In the half year sales were $9,141,122, compared with $7,884,685, an increase of 15.9 per cent.

Winn & Lovett Grocery Company.

The Winn & Lovett Grocery Company reports for June sales of $388,534, compared with $496,626 in June, 1929, a decrease of 21.8 per cent. In six months sales were $2,890,088, compared with $3,122,296, a decrease of 7.44 per cent.

REALTY SURETY COMPANIES.

	Bid.	Ask.		Bid.	Ask.
Bond & Mtg.	93	96	Nat T & G	85	95
Franklin Sty.	14	18	Un Mtg 6% pf	94	98
Home Title	56	64	Un & G Mtg	120	125
Lawyers Mtg.	48	51			

BANKS AND TRUST COMPANIES

NEW YORK BANKS.

Manhattan and Bronx.

	Bid.	Ask.		Bid.	Ask.
America	99	102	Lefcourt	90	100
Amer Union	80	90	Liberty	93	105
Bk U S un	42	44	Manhattan	106	108
Bk Yorktown	..	150	Melrose	150	180
Broadway	100	110	Merchants	88	98
Bryant Park	39	46	Midtown	22	28
Chase	131	134	Penn Exch	88	98
Chat Phenix	102	105	Port Morris	..	42
City	136½	139½	Prisco State	300	475
Columbus	195	205	Public	100	103
Commercial	375	390	Seward	90	100
Fifth Ave	2725	3025	Sterling	35	40
First	4825	5025	Straus	235	250
Grace	600	..	Textile	49	54
Harbor State	68	78	Trade	180	195
Harriman	1500	1600	Union, Bronx	100	110
Industrial	150	170	Washington	..	97
Lebanon	..	105	World Exch	..	150
			Yorkville	135	150

Brooklyn.

	Bid.	Ask.		Bid.	Ask.
Bay P'kway	..	170	Kingsboro	140	170
Bensonhurst	100	..	Lafayette	43	50
Brooklyn N	95	100	National Ex	38	42
Citizens	210	240	Peoples	400	500
Flatbush	175	200	Ridgewood	..	180
Fort Greene	85	100			

Queens.

	Bid.	Ask.		Bid.	Ask.
Douglast'n N	225	275	N Bk of Far Rockaway	..	275
Jamaica N	300	400	Ozone Pk Nt	..	240
L I Nat Ast	..	200	Queensboro N	..	250
N Bk of Bayside	95	115	Rock Bch Nt	..	256
			Woodside N	215	240

Richmond.

	Bid.	Ask.		Bid.	Ask.
Mariners Har	..	115	Tottenville N	130	160
South Shore	175	200	W N Bright	350	..
S I Bk & T	185	215			

Westchester.

	Bid.	Ask.		Bid.	Ask.
Amer Bank & T, Mt V	110	115	Rye Nat	125	130
1st N, Port	215	235	N City N R	215	225
1st Nat Bk Tr, Yonk ($25)	150	160	Yonkers N Bk & T	165	170
1st N, Mt V	1000	1200	*West Co N	600	..
Cen N, New Roch	100	..	*$50 par.		

Nassau.

	Bid.	Ask.		Bid.	Ask.
Baldwin N	300	360	Nassau Pk, Lynbrook	145	165
Bank of Rock Centre & T	500	600	Nassau R C	450	550
Bk of Gt Nk	300	400	Nas U Gl C	525	600
Citizens' Nat F'port ($10)	55	65	Nat T, M'nola	375	440
East Rock N	35	40	Peninsula Nt Cedarhurst	325	375
1st N, Gt N	60	75	Peo N B & T Lynbrook	215	250
1st N, M'rick	300	350	*Roslyn N Bk & Tr	190	220
1st N, M'nola ($10)	60	70	Sea Cliff	325	375
1st N, R Ctre	60	70	2d N, Hemp	340	400
Glen Cove Tr	600	675	Wheatley Hills Westbury	275	340
Gt Neck Tr	60	75	*$50 par.		
Lynbrook N	35	45			
Long B Tr	23	28			
*Matt'nk Bk	145	165			

Suffolk.

	Bid.	Ask.		Bid.	Ask.
Bk of Pt Jef	370	450	Seaside, West Hampton	65	75
Cen Moriches	200	240	Bk Smitht'n	300	340
Cit Tr, P'gue	350	425	Bk Southold	250	350
Com T, S'v'le	140	165	Suffolk Co N, Riverhead	600	750
1st N, Islip	280	350	Suffolk Co Tr, Riverhead	400	475
1st N, E Islip	85	120			
1st N, Pt Jef	450	520			
Peo N B & T, Patchogue	160	180			

NEW YORK TRUST COMPANIES.

Manhattan and Bronx.

	Bid.	Ask.		Bid.	Ask.
Amer Exp	205	225	Guaranty	602	607
Bankers	134	137	Hibernia	170	180
Banca C I	300	317	International	37	39
Bk of Sicily	52	57	Int Ger, Ltd	9	12
Bk Europe	85	100	Inter-Madison	35	40
Bk N Y & T	620	640	Irving	46⅝	48⅝
Bronx	60	66	Law Tle & G	253	263
Cen Hanover	326	330	M'facturers	93	94
Chelsea	33	37	New York	221	226
Chemical	62	64	Plaza	90	105
Corn Exch	155	159	State T & M	100	115
Clinton	100	110	Times Square	45	49
Continental	26½	29½	Title Guar	139	144
County	190	205	Tr Co N A	..	200
Empire	73	76	Underwriters	27	31
Fulton	550	600	Unit States	3900	4100

Brooklyn.

	Bid.	Ask.		Bid.	Ask.
Brooklyn	685	700	Kings Co	2800	3000
Globe	175	195	Midwood	180	190

Westchester.

	Bid.	Ask.		Bid.	Ask.
Law W Mtg	225	250	New Roch	265	275
Mamaroneck	325	375	West Trust	1000	1100
Mutual	400	425	West T & T	140	150

NEW JERSEY.

Newark.

	Bid.	Asked.
Nat'l Newark and Essex	365	375
New Jersey National ($25)	41	43
TRUST COMPANIES.		
Federal ($25)	108	111
Fidelity Union ($25)	225	230
Merchants and Newark ($25)	82	86
United States	125	135
West Side ($25)	112	116
Jersey City.		
Commercial Trust ($25)	145	155
First National ($25)	..	92
Franklin National	270	290
Hudson County National ($25)	..	125
Journal Square National	..	180
N. J. Title Trust ($25)	120	130
Trust Co. of N. J. ($25)	..	125
Hoboken.		
First National ($25)	155	175
Jefferson Trust	..	250
Second Bk. and Trust ($25)	..	56
Steneck Trust (stamped) ($25)	..	110
Union City.		
First National Bank	200	..
Hudson Trust	180	190

PHILADELPHIA.

BANKS.	Bid.	Asked.
Central-Penn. Nat	60	62
City National Bank and Trust	123	133
Commercial Nat. Bank and Trust	19	22
Corn Exchange	111	113
First National	415	435
Northwestern	108	113
Philadelphia	120	122
Tradesmen's	390	405
TRUST COMPANIES.		
Aldine	9½	11½
Bank of Philadelphia and Trust	12½	15
Bankers	70	72
Central Trust and Savings	21	24
Fidelity-Philadelphia	615	640
Finance Co of Pa	390	405
Franklin	49	51
Germantown	52	55
Girard	152	156
Integrity	105	108
Pennsylvania	89	91
Provident	615	640
Real Estate Land Title	37½	39
Real Estate	180	200

CONNECTICUT.

	Bid.	Asked.
Bridgeport.		
American Bank and Trust	200	..
Bridgeport City Trust	135	150
First National Bank and Trust	107	115
Hartford.		
City Bank and Trust	..	320
First National Bank	220	240
Hartford-Conn. Trust	128	138
Hartford Natl. Bk. and Trust	..	45
Phoenix State Bank and Trust	..	500
New Haven.		
First National	315	330
Merchants National ($50)	200	..
Natl. Tradesmen Bk and Trust	220	230
New Haven Bank	300	..
Second National	400	..
Union New Haven Trust	395	..
Waterbury.		
Citizens Mfrs. Natl. Bank	340	..
Colonial Trust	500	..
Merchants Trust	425	..
Waterbury National Bank	105	..
Waterbury Trust	250	..

BOSTON.

	Bid.	Asked.
Atlantic National Bank	90	92
Bank of Commerce and Trust	36	..
Beacon Trust Co	46½	48
Boston National Bank	130	145
*Boston Safe Deposit and Trust	275	..
Central Trust (Cambridge)	60	63
Exchange Trust Co	215	230
Federal National Bank	97	100
First National Bank	95	97½
*Merchants National Bank	510	..
National Rockland Bank	95	97
National Shawmut Bank	64	66
New England Trust Co	530	..
Second National Bank	142	..
State Street Trust	350	..
United States Trust Co	93	95
Webster & Atlas National Bank	215	225

*Ex dividend.

CHICAGO.

	Bid.	Asked.
Central Bank of Illinois	316	320
Cont. Illinois Bank and Trust	625	635
First National Bank	622	626
Forman National Bank	625	630
Harris Trust and Savings	777	785
National Bank of the Republic	119	121
Northern Trust Co	538	543
People's Trust Co	473	477
Straus National	280	290
Union Bank of Chicago	258	262

PITTSBURGH.

	Bid.	Asked.
Allegheny Trust	336	..
Bank of Pittsburgh N. A.	..	157
Colonial Trust	312½	317
Diamond National	..	555
First National at Pittsburgh	..	400
Pennsylvania National	275	..
Peoples Pgt. Tr.	155	160
Union National	515	..
Western Sav. & Dep.	130	..

DETROIT.

	Bid.	Asked.
American State	109	..
Detroit Bankers	122½	122¾
Commonwealth Commercial	325	400
Fidelity Trust	85	87
Guardian Detroit Union Group	90⅝	91

CANADA.

	Bid.	Asked.
Bank of Montreal	293	295
Bank of Nova Scotia	316	317
Banque Canadienne Nationale	172	172¼
Canadian Bank of Commerce	241	242
Dominion Bank	225	227
Imperial Bank	233	236
Provincial Bank	135	140
Royal Bank	290	293

TRANSACTIONS ON OUT-OF-TOWN EXCHANGES

BOSTON.

Sales.		High.	Low.	Last.	Sales.		High.	Low.	Last.
30	Alles & Fish.	11¾	11¾	11¾	15	Island Creek	31⅞	31	31⅞
50	Am Contl	17	17	17	50	Isle Royal	6¼	6¼	6¼
377	Am Fdrs	12⅜	12	12⅜	25	Kreuger & T.	28	28	28
50	Am Pneu pf	16	16	16	50	Lake Copper	1⅞	1⅞	1⅞
292	Am T & T	207⅛	205¾	207⅛	1,270	MassUtAsso.	7¼	7	7¼
4,665	Do rts	17⅜	16¾	17⅛	10	Mergenthalr.	96½	96½	96½
42	Am Wool pf	29⅛	28⅞	29⅛	30	Nash Motors	34¾	34¾	34¾
5	Amoskeak	12¾	12¾	12¾	375	Nat Service	4½	3⅝	4½
70	Anaconda	50⅛	49⅝	50	133	N Eng Tel	144	143½	144
20	Aviation Sec	6	6	6	70	N Y NH&H	101⅝	101	101⅝
5	Bigelow-San.	55½	55½	55½	116	No Butte	1⅞	1¾	1¾
75	Bos Elev	77½	77	77	50	Old Col RR	140	140	140
352	Bos&M p pf	108	106½	107	120	Pacific Mills	22	21	22
290	Bos Per Pr	21	21	21	94	Penn RR	75	74¼	74⅝
5	Chi Junc pf	110	110	110	56	Pub Ut Hold	15¼	15¼	15¼
19	Cities Svc	25¾	25¾	25¾	95	Quincy Min	15⅝	15	15
125	Copper Rge	10	9⅝	10	10	Ry&Lt Secs	66½	66½	66½
200	Cr Ck & S I	9¾	9¾	9¾	100	Shawmut As	15¾	15¾	15¾
20	East G&F pf	95	95	95	130	St Mary's L	12	12	12
102	Do pr pf	81¼	81	81	141	Stone & W	77¼	76⅞	76⅞
32	E Mass Ry	6	4	4	40	Sullivan M	45	45	45
680	East S S	28½	26½	28½	100	Un Twist Dr	25½	25¼	25½
24	Edis El Ill	259	258	259	295	United Fruit	92½	89⅞	91¼
25	First Nat Sts	51⅝	51⅝	51⅝	348	Unitd Fndrs	19¼	18½	19¼
21	Gal-Houston	2½	2½	2½	375	Un Sh Mach	64⅞	64½	64⅝
155	Gen Capital	41	41	41	150	Do pf	31¼	31	31
575	Gen Electric	68	66¾	67⅜	430	US Elec Pwr	12	11¼	12
15	Georg. Inc	5	5	5	1,000	Do war	4	4	4
125	Do pf	9	9	9	10	US&Ov'seas	15	15	15
20	Gilchrist Co.	9½	9½	9½	408	U S Steel	158	157	157⅝
134	Gillette Raz.	62½	61⅛	62½	270	UtHyd&Rail	9⅛	8⅞	9⅛
25	Helvetia	20c	20c	20c		Total sales, 27,870 shares.			
25	Int Hyd El	35⅝	35⅝	35⅝					

Bonds (Sales in $1,000 Units).

Sales.		High.	Low.	Last.	Sales.		High.	Low.	Last.
2	Chi June 4s	91¼	91¼	91¼	1	Van Sweringen 6s	97	97	97
1	Maine Cent 4½s	97	97	97		Total bond sales, $6,000.			
2	Swift & Co 5s	102½	102½	102½					

PHILADELPHIA.

Sales.		High.	Low.	Last.	Sales.		High.	Low.	Last.
6,600	Am S Pwr C	22¼	21½	22¼	1,200	Niag H Pwr	16¾	16½	16⅝
6,200	Am T&T rts	17¼	17	17¼	100	Do wrnts	4¼	4¼	4¼
200	Bankers Sec	40	39½	40	3,700	Penna R R	75	74⅛	75
150	BellTelPa pf	115½	115½	115½	5,500	Pennroad	11⅝	11¼	11⅜
700	Budd	8⅜	8¼	8¼	12	Phil Co cum	52¼	52¼	52¼
34	Do pf	65	65	65	200	Phil El Pwr	32¼	32¼	32¼
100	Budd Wheel	10	10	10	200	Phil Inqr pf	52¼	52¼	52¼
300	Can Marconi	4⅛	4⅛	4⅛	200	Phil R T pf	29⅞	29⅞	29⅞
1,700	Cities Serv	26¼	25⅝	26¼	100	Pub Sv N J	93⅛	93⅛	93⅛
200	Cmwlth C A	21⅞	21	21⅞	200	Railroad Sh	5⅞	5⅞	5⅞
4,800	Cmwh & So	13¾	13⅝	13⅝	200	Sea Util Sh	6	6	6
200	Do pf	101⅝	101⅝	101⅝	100	Sentry Safety	3⅞	3⅞	3⅞
700	Do wrnts	3⅞	3¾	3¾	100	Shreveport	8⅞	8⅞	8⅞
2,900	Elec Bd & S	77¼	76	76½	300	Std Brands	18¾	18¾	18¾
100	Exide Sec	15⅞	15⅞	15⅞	354	Uni Trac	28⅜	28⅛	28⅜
400	Fire Asso	35	35	35	100	Do ct	28⅛	28⅛	28⅛
100	H & H N Y	37⅝	37⅝	37⅝	9,300	United Corp	31½	30⅞	31
300	Ins Co N A	66	66	66	900	Do pf	49⅛	49	49
800	Do rts w i	2⅞	2¾	2¾	100	Do wrnts	17	17	17
400	Lake Sup	9	9	9	5,100	Unit Gas Im	35¼	34¼	35
400	Lehigh Nav	31½	31¼	31¼	400	Do pf	101⅞	101¾	101⅞
5	Minehill	55½	55½	55½	600	Un L&P A	37	36½	37
200	Mit B S	15⅝	15⅝	15⅝	700	Warner Co	38	37⅞	37⅞
3,600	Nat P & Lt	38⅝	37¼	38					

Bonds (Sales in $1,000 Units).

Sales.		High.	Low.	Last.	Sales.		High.	Low.	Last.
3	Elec & P ctfs 4s	40¼	40⅛	40⅛	1	Phil Elec 1st 5s	106⅝	106⅝	106⅝

BUFFALO.

Sales.		High.	Low.	Last.	Sales.		High.	Low.	Last.
180	Brott & Co	4	4	4	190	Niag H Pr	16½	16½	16½
380	BN&E Pr pf	26	25¾	26	100	Do A war	4½	4½	4½
50	City Share	4⅝	4⅝	4⅝	89	Niag Share	14	14	14
100	Coml Share	14	14	14	117	Do war, wi	3¾	3¾	3¾
100	Iroquois Shr	11	11	11	50	Stout D & C v t c x w	2¼	2¼	2¼
10	Liberty Bk	193	193	193	100	Union Roch	10¼	10¼	10¼
288	Liberty Shr	33¼	33	33¼					
3,077	Marine Mid	30	29⅞	30					

Bonds (Sales in $1,000 Units).

Sales.		High.	Low.	Last.	Sales.		High.	Low.	Last.
2	Buff E B 7s, '55	107¾	107¾	107¾	1	Do deb 8s, '45	107	107	107

BALTIMORE.

Sales.		High.	Low.	Last.	Sales.		High.	Low.	Last.
50	Arundel	42	42	42	1	Fid & Dep	166	166	166
185	Balt Trust	37¼	37	37¼	15	Hous Oil pf	80	80	80
30	Black & Dkr	33	33	33	50	Md Cas n wi	37¼	37¼	37¼
10	Do pf	26¾	26¾	26¾	163	M & M Tran	40	40	40
16	Com C pf B	24	24	24	69	Mfrs Finan	19	19	19
10	Com Credit of New Orl pf	21¾	21⅝	21¾	25	Mtg Bd & T	14	14	14
160	Cons G & E	112	112	112	65	N Amst Cas	38	37¾	38
12	Do 5% pf	102¼	102¼	102¼	50	Pa W & Pw	75	73½	73½
12	Do 5½% pf	108¾	108¾	108¾	135	U S F & G	39	38½	38½
40	Fin of Am A	10½	10½	10½	35	West Md Dairy prior pf	54½	54½	54½

Bonds (Sales in $1,000 Units).

Sales.		High.	Low.	Last.	Sales.		High.	Low.	Last.
4	Cons Gas 4½s	100	100	100	1	U P R Sug 6½s	70	70	70
1	Ga Marble 6s	97¼	97¼	97¼	2	United Rys 6s, '49	68	68	68
1	Mon Val Trac 5s	90	90	90	1	Do funding 5s	58¾	58¾	58¾

CLEVELAND.

Sales.		High.	Low.	Last.	Sales.		High.	Low.	Last.
75	Apex Elec	14½	14½	14½	48	N O P & L 6% pf	97	97	97
10	Com'l Book	15	15	15	10	Ohio Bell pf	113½	113½	113½
46	Dow Ch pf	71	70½	70½	40	Packard Elec	15	15	15
40	Faultless R	34	34	34	50	Paragon Ref	14¼	14¼	14¼
22	Interlake SS	70½	70½	70½	10	Richman Bro	77	77	77
25	Jaeger Mach	21	21	21	5	Seibrlg R pf	30	30	30
50	McKee B	51½	51½	51½	75	Sheriff St M	25¼	25¼	25¼
10	Met Brick pf	100	100	100	10	Sherw Wms	79½	79½	79½
[illegible]					[illegible]				

DETROIT.

[illegible]

ST. LOUIS.

[illegible]

SAN FRANCISCO.

[illegible]

LOS ANGELES.

[illegible]

CHICAGO.

[illegible]

PITTSBURGH.

[illegible]

CINCINNATI.

[illegible]

MONTREAL.

[illegible]

TORONTO.

[illegible]

MINING STOCK QUOTATIONS

SAN FRANCISCO.

NEVADAS.	Bid.		Bid.
Divide	.03	Belmont Osborn	.03
Goldfield Cons	.33	Central Eureka	.12
Gold Hill	.19	Do pf	.11
Gould & Curry	.03	Genii	.47
Harmill	.03	Idaho Maryland	.22
Mexican	.70	Lucky Strike	.06
Round Mt	.05	National Silver	.04
Savage	.03	Orlando	.03
Simon	.15	Pony Meadows	.03
West End	.05	Sugarman	.02
White Caps	.06	**OTHER DISTRICTS.**	
CALIFORNIAS.		Divide Ext	.02
Aladdin	.05	Golconda	.50
Banner	.03	Jack Waite	.06
Belmont Metals	.50	Treasure Vault	.02

COLORADO SPRINGS.

	Bid.	Asked.
Cresson	.25	.40
Golden Cycle	14.74	15.50
Granite	.18	.25
Holly Oil	4.00	4.25
Holly Development	.60	.80
Holly Sugar	25.00	30.00
Do pf	69.00	71.00
MacKinnie O & D	.02¾	.05
Portland	.01½	.02
Table Mesa Oil	.10	.12
United Gold Mines	.08	.09½

SALT LAKE CITY.

Sales.		High.	Low.	Last.
2,000	Col Con	.03	.03	.03
2,000	Columbus Rex	.01½	.01½	.01½
200	Eureka Lily	.38	.38	.38
5,300	Lehigh Tintic	.01½	.01½	.01½
500	New Quincy	.17	.17	.17
200	Norlily	.95	.95	.95
2,000	Parkbing	.03½	.03¼	.03½
500	Sil King Coalition	7.00	7.00	7.00
100	Soo Mines	.02	.02	.02
350	Tintic Standard	5.25	5.25	5.25

SPOKANE.

Sales.		High.	Low.	Last.
1,000	Golconda	.54	.53½	.54
16,000	Jack Waite	.06¾	.06¼	.06¾
1,000	Mexican Premier	.31½	.31½	.31½
1,500	Montana Mines	.29	.28½	.29
100	Sunshine	1.50	1.50	1.50
1,000	Tamarack	.33	.33	.33

TORONTO.

Sales.		High.	Low.	Last.
27,700	Acme Oil	.43	.33	.36½
100	Aconda	.02½	.02½	.02½
41,700	Ajax Oil	2.15	1.55	1.70
1,000	Amity	.03	.03	.03
1,900	Amulet	.45	.43	.44

TORONTO (Continued)

Sales.		High.	Low.	Last.
7,500	Arno	.06¼	.06	.06
750	Alberta Pacific	.70	.70	.70
2,000	Baldwin	.02¾	.02¾	.02¾
11,000	Barry Hollinger	.13¼	.13	.13¼
600	Bathurst	.02½	.02½	.02½
100	Base Metals	2.10	2.10	2.10
1,000	Bidgood	.04	.04	.04
21,200	Bunker Hill Exten	.08	.06½	.06½
3,490	Calmont Oil	1.05	1.00	1.00
500	Clericy	.04	.04	.04
1,200	Columario	.60	.60	.60
250	Dome Mines	7.90	7.90	7.90
1,985	Falconbridge	2.30	2.25	2.25
400	Granada Rouyn	1.60	1.60	1.60
4,500	Howey Gold	.54	.53	.53
130	Hollinger Cons	5.60	5.60	5.60
650	Kirkland Lake	.56	.56	.56
2,000	Kootenay Florence	.02½	.02½	.02½
110	Lake Shore	22.25	22.25	22.25
300	Manitoba Basin	.05	.05	.05
310	McIntyre	18.00	18.00	18.00
100	Merland Oil	.12	.12	.12
110	Mining Corp	1.05	1.05	1.05
3,200	Newbec	.09	.09	.09
1,180	Noranda	23.50	23.15	23.50
4,000	North Can	.22	.20	.20
100	Premier	.90	.90	.90
25,600	San Antonio	.25	.24	.24
1,620	Sherritt	1.40	1.36	1.40
5,950	Sudbury Basin	1.50	1.40	1.45
3,100	Sylvanite	.50	.50	.50
1,102	Teck Hughes	6.45	6.40	6.45
500	Thoms Cad	.03	.03	.03
5,500	The Petrol Oil	.25½	.26	.25½
1,800	Vacuum Gas	.05½	.05	.05
3,300	Vipond Cons	1.23	1.21	1.23
2,125	Waite Acker Mont	1.80	1.75	1.80
500	Wright Har	1.86	1.85	1.85
	Total sales, 247,867 shares.			
	UNLISTED.			
6,300	Abana	.40	.39	.39
105	Asso Gas & Oil	.55	.55	.55
4,900	Big Missouri	.56	.54	.56
35	Brt Amr Oil	17.00	17.00	17.00
800	Chemical Research	5.40	5.05	5.40
100	Crown Dom	7.00	7.00	7.00
8,500	Cent Pat	.27	.25	.26
1,000	Dunkin	.02	.02	.02
330	Home Oil	3.95	3.90	3.95
215	Hudson Bay M & S	8.00	8.00	8.00
6,002	Hud rts	.01½	.00¼	.00¼
211	Imp Oil	20.05	20.00	20.00
885	Int Nickel	24.00	23.50	24.00
80	Int Petrol	18.00	18.00	18.00
200	Nick rts	.30	.30	.30
2,500	Jackson Manion	.03	.02½	.02½
1,000	Keora	.02½	.02½	.02½
1,500	Murphy	.02⅞	.02⅞	.02⅞
11,100	Nordon	1.15	.93	1.15
2,500	Do new	1.10	.95	1.10
8,800	Oriole	.20	.10	.18
600	Pend Oreille	1.25	1.25	1.25
1,500	Pott Doal	.01¾	.01¾	.01¾
4,500	Ritchie	.08¼	.07	.07½
100	Robb Mont	.02	.02	.02
1,010	Vickers	1.10	1.10	1.10
1,100	White Lake	.35	.35	.35

WE BUY and SELL over the counter securities

Character

EVERY business is human and should be so regarded by the public. Therefore every organization has character—a composite character—that reflects the characteristics of every member in it.

The Hoit, Rose & Troster organization is made up of men picked for specific traits that contribute to our composite character—the outward trait—which is always viewed as a token of real nature.

Individual sincerity of purpose, painstaking care and honesty, multiplied by the number of individuals in the organization, brings an immutable result—a company with a dependable character.

That, then, is the Hoit, Rose & Troster aim.

BANK STOCKS

National City
Chase National
Guaranty Trust
Bankers Trust
New York Trust
Manufacturers Trust
Corn Exchange
Bank of United States
First National
United States Trust
Public National
Brooklyn Trust
Central Hanover
Continental Bank
Chemical Bank & Tr.
Bank N. Y. & Trust
Commercial National
Manhattan Co.
Empire Trust

Insurance Stocks
Industrial Stocks
Investment Trust
Utilities Stocks
Unlisted Bonds

HOIT, ROSE & TROSTER
Established 1914
MEMBERS
UNLISTED SECURITIES DEALERS ASSN.
ASSOCIATION OF BANK STOCK DEALERS
FINANCIAL STOCK CLEARING CO., INC.
74 Trinity Place, N. Y. C.
WHitehall 3751-57, 3760-79
Hartford Phone: 5-2135
Philadelphia: Rittenhouse 9360-61
Private Wires to Chicago and Boston

Am. Potash & Chem.
Andian National Cp.
Crowell Publishing
E. R. Squibb & Sons
S. S. White Dental Mfg.
Roosevelt Hot. 6s, 1947

Tweedy & Company
Established 1920
Members Unlisted Securities Dealers Ass'n
15 William St., N. Y. Hanover 5125

Continental Bank

J.H. HIRSHHORN & Co.
50 BROAD STREET, NEW YORK
Telephone Hanover 5573-4-5

Chatham & Phenix

Wyser & Diner
Members New York Produce Exchange
60 Broad Street New York
HANover 4630

Ready Money

Solves Your Credit Problems

Manufacturers, jobbers and dealers need cash in exact proportion to volume of sales.

Volume sometimes exceeds cash as provided by capital structure. Quite often banks cannot consistently loan your requirements; and yet your business can be made profitable only if you have the ready money with which to carry on.

We finance you through purchase of your accounts receivable in exact proportion to your shipments—making all of your sales cash sales.

In 1929 we purchased over $91,000,000 of accounts and notes from 2395 customers—manufacturers, jobbers, and dealers, many of whom are preeminent in their respective lines.

Our service means financial insurance to you.

In the deferred payment financing of industrial machinery, automobiles and household utilities, the Manufacturers' Finance organization long has been among the leaders.

We will gladly submit our plan to you without obligation. Manufacturers' service is entirely confidential.

Manufacturers' Finance Corporation
Home Office, 27th Floor, Baltimore Trust Building, Baltimore
Affiliated with
Manufacturers' Finance Acceptance Company
Manufacturers' Finance Company
New York Office, 250 W. 57th Street
Offices in all principal cities.

BANK STATEMENTS. BANK STATEMENTS.

REPORT OF THE CONDITION OF THE

Corn Exchange Bank Trust Co.

NEW YORK
at the close of business on the 30th day of June, 1930.

RESOURCES.

Specie		$1,675,733.50
Other currency authorized by the laws of the United States		3,740,763.46
Cash items, viz.:		
Exchanges and checks for next day's clearings	$23,145,269.43	
Other cash items	7,108,778.10	
		30,254,047.53
Due from the Federal Reserve Bank of New York		33,037,399.94
Due from approved reserve depositaries		300,000.00
Due from other banks, trust companies and bankers		3,280,843.05
Stock and bond investments, viz.:		
Public securities	$44,489,663.03	
Private securities	35,558,412.78	
		80,048,075.81
Loans and discounts secured by bond and mortgage, deed or other real estate collateral		1,104,677.72
Loans and discounts secured by other collateral		66,542,100.85
Loans, discounts and bills purchased not secured by collateral		31,549,434.51
Own acceptances purchased		425,000.00
Overdrafts		38,629.83
Bonds and mortgages owned		22,857,558.81
Real estate, viz.:		
Bank buildings	$13,891,281.94	
Other real estate	651,239.50	
		14,542,521.44
Customers' liability on acceptances (per contra)	3,178,722.25	
Less anticipations	35,909.10	
		3,142,813.15
Other assets		1,305,822.00
Total		$293,845,421.60

LIABILITIES.

Capital stock		$12,100,000.00
Surplus:		
Surplus fund	$20,000,000.00	
Undivided profits	3,295,991.63	
		23,295,991.63
Deposits:		
Preferred		11,198,913.28
Not preferred (including certified checks, cashiers' checks, certificates of deposit, &c.):		
Demand	$200,931,301.33	
Time	33,349,230.67	
Due trust companies, banks and bankers	7,523,214.55	
		241,803,746.55
Total deposits	$253,002,659.83	
Acceptances of drafts payable at a future date or authorized by commercial letters of credit (per contra)		3,178,722.25
Other liabilities		2,268,047.89
Total		$293,845,421.60

REPORT OF THE CONDITION OF THE

CHELSEA BANK AND TRUST COMPANY

at the close of business on the 30th day of June, 1930.

RESOURCES.

Specie		$96,268.67
Other currency authorized by the laws of the United States		1,326,651.00
Cash items, viz.:		
Exchanges and checks for next day's clearings	$689,335.52	
Other cash items	1,860.29	
		691,195.81
Due from the Federal Reserve Bank of New York, less offsets		None
Due from approved reserve depositaries, less offsets		1,840,027.61
Due from other banks, trust companies and bankers		47,504.34
Stock and bond investments, viz.: Private securities		6,060,988.88
Loans and discounts secured by bond and mortgage, deed or other real estate collateral		440,355.00
Loans and discounts secured by other collateral		6,308,408.13
Loans, discounts and bills purchased not secured by collateral		7,292,846.74
Call loans		800,000.00
Overdrafts		4,702.14
Bonds and mortgages owned		131,033.45
Real estate, viz.:		
Bank buildings	$58,000.00	
Other real estate	90,932.00	
		148,932.00
Customers' liability on acceptances (per contra)	$90,059.80	
Less anticipations	None	
		90,059.80
Furniture and fixtures		259,678.59
Accrued interest entered on books at close of business on above date		100,844.00
Prepaid expenses		11,881.92
Total		$25,651,178.08

LIABILITIES.

Capital stock		$2,500,000.00
Surplus:		
Surplus fund	$2,100,000.00	
Undivided profits	226,079.79	
		2,326,079.79
Reserves for taxes, expenses, contingencies, &c.		120,662.83
Deposits:		
Preferred:		
Demand	$999,394.76	
Time	25,000.00	
Not preferred (including certified checks, cashiers' checks, certificates of deposit, &c.):		
Demand	12,813,263.04	
Time	6,577,616.58	
Due trust companies, banks and bankers	17,115.22	
Total deposits		20,432,389.60
Bills payable		None
Rediscounts		None
Acceptances of drafts payable at a future date or authorized by commercial letters of credit (per contra)		90,059.80
Mortgages on real estate owned		20,000.00
Accrued interest entered on our books at close of business on above date		58,938.66
Estimated unearned discount		103,047.40
Total		$25,651,178.08

REPORT OF THE CONDITION OF THE

WORLD EXCHANGE BANK

at the close of business on the 30th day of June, 1930.

RESOURCES.

Specie		$7,291.61
Other currency authorized by the laws of the United States		178,839.00
Cash items, via. exchanges		99,591.92
Due from approved reserve depositaries, less offsets		146,726.71
Due from other banks, trust companies and bankers		7,804.85
Stock and bond investments, viz.:		
Public securities	$106,000.00	
Private securities	281,092.20	
		387,092.20
Loans and discounts secured by bond and mortgage, deed or other real estate collateral		101,908.00
Loans and discounts secured by other collateral		221,535.96
Loans, discounts and bills purchased not secured by collateral		1,339,963.34
Overdrafts		352.21
Real estate, viz.: Other real estate		80,627.35
Customers' liability on acceptances (per contra)		
Less anticipations		2,350.00
Other assets:		
Furn. and fixtures	$22,273.01	
Accrued int. rec.	4,888.37	
Security on lease	4,000.00	
Other assets	8,744.38	
		39,905.76
Total		$2,622,988.91

LIABILITIES.

Capital stock		$500,000.00
Surplus:		
Surplus fund	$250,000.00	
Undivided profits	83,280.92	
		333,280.92
Reserves for taxes, expenses, contingencies, &c.		9,850.21
Deposits:		
Demand	$52,662.95	
Not preferred (including certified checks, cashiers' checks, certificates of deposit, &c.):		
Demand	$877,413.51	
Time	792,712.55	
Total deposits		$1,722,789.01
Bills payable		None
Rediscounts		None
Acceptances of drafts payable at a future date or authorized by commercial letters of credit (per contra)		2,350.00
Other liabilities:		
Unearned discount	$13,702.27	
Mortgages payable	30,600.00	
Suspense	7,155.27	
Other liabilities	3,261.23	
Total other liabilities		54,718.77
Total		$2,622,988.91

BANK STATEMENTS.

REPORT OF THE CONDITION OF THE

County Trust Company of New York

at the close of business on the 30th day of June, 1930.

RESOURCES

Specie		$951,446.45
Other currency authorized by the Laws of the United States		372,000.00
Cash items, viz.:		
Exchanges and checks for next day's clearings	$936,899.76	
Other cash items	24,619.27	
		961,519.03
Due from the Federal Reserve Bank of New York, less offsets		825,000.00
Due from approved reserve depositaries, less offsets		1,511,905.06
Due from other banks, trust companies and bankers		1,488.45
Stock and bond investments, viz:		
Public securities	$2,228,438.39	
Private securities	5,020,397.46	
		7,248,835.85
Loans and discounts secured by bond and mortgage, deed or other real estate collateral		307,959.52
Loans and discounts secured by other collateral		16,911,478.32
Loans, discounts and bills purchased not secured by collateral		4,853,922.57
Bonds and mortgages owned		837,100.00
Real estate, viz: Other real estate	238,584.35	238,584.35
Other assets		189,773.21
Total		$35,211,012.81

LIABILITIES

Capital stock		$4,000,000.00
Surplus:		
Surplus fund	$3,500,000.00	
Undivided profits	1,302,376.81	
		4,802,376.81
Reserves for taxes, expenses, contingencies, etc.		60,252.13
Deposits, preferred:		
Demand	$12,602,567.50	
Time	1,172,566.57	
Not preferred (including certified checks, cashiers' checks, certificates of deposit, etc.):		
Demand	$9,742,957.50	
Time	2,628,210.72	
Due trust companies, banks and bankers	108,307.00	
Total deposits		26,254,609.29
Other liabilities		93,774.58
Total		$35,211,012.81

THE NEW YORK TIMES MANUAL OF TYPOGRAPHICAL STANDARDS is a 94-page volume explaining simply and clearly the reasons for the adoption of typographical standards and the technical considerations involved in obtaining the best newspaper printing. It contains 125 illustrations. Sent anywhere in the United States for $1.50.—Advt.

THE NEW YORK TIMES PRESENTS DAILY for the business man, investor, banker and broker a report of financial news and transactions unequaled in value. In all news of finance and commerce The Times is the accepted standard of completeness and accuracy.—Advt.

GUARANTY TRUST CO.

LIBERTY NAT'L BANK

MANHATTAN COMPANY.

H. L. GOLDBERG & CO.
Members New York Curb Exchange
74 Trinity Pl. New York
Telephone WHItehall 4970

Byck & Lowenfels
Members New York Curb Exchange
50 Broadway New York
Telephone DIGby 5752-56

Our current
Review of the New York Curb Exchange
contains a brief description of
Utilities Power & Light Co.
Ohio Oil Company
Aluminum Co. of America
Deere & Company
together with a discussion of the trend in business and finance
Copy on request
J. L. McCORMACK & COMPANY
MEMBERS
New York Stock Exchange
New York Curb Exchange
Philadelphia Stock Exchange
39 Broadway, New York
Telephone DIGby 8080

COTTON STEADIES AFTER EARLY DIP

Final Prices Show Both Gains and Losses—Market Aided by Stocks and Grains.

LITTLE RAIN IN THE SOUTH

Many Sections Report Moisture for Plant Needed—Temperatures Highest in Years.

Under light business on the Cotton Exchange yesterday, prices maintained a steady tone and ended with a gain of 7 to a loss of 4 points. An early decline of 10 points followed Tuesday's recovery of $1 a bale, but the market was influenced by the improvement in stocks and grain and by extremely high temperatures in dry sections of the Mississippi Valley. Some stations reported 108 to 109 degrees, the hottest weather in several years, while there was rain of half an inch or more at only nine out of the 286 stations reporting from cotton-growing sections. The certificated stock now aggregates 788,000 bales, of which 224,000 bales are in New York warehouses.

While the weekly weather report reflected favorable progress over a large part of the cotton belt, State details showed that late planted cotton had begun to deteriorate in Mississippi and that the plant needed moisture in many sections of both Arkansas and Texas.

The Fossick Bureau estimated the decrease in acreage at 2.7 per cent, the same as the official figure from Washington on Tuesday, with a condition of 73.2 per cent. The indicated crop was 14,450,000 bales, compared with an indicated yield of 15,419,000 in July, last year. Yesterday's quotations here follow:

	Open.	High.	Low.	Close.	Pre. Day.
July	13.04	13.11	12.93	13.11	13.04
Oct., old	13.03	13.08	12.95	13.03-05	13.04-05
Oct., new	12.74	12.84	12.68	12.78	12.79
Dec. old	13.18	13.22	13.10	13.16	13.20
Dec. new	12.87	12.98	12.84	12.92-93	12.95
Jan. old	13.15	13.22	13.15	13.21	13.21
Jan. new	12.92	13.02	12.91	12.96	13.00
Mar.	13.11	13.22	13.11	13.17	13.20
May	13.29	13.37	13.29	13.35	13.38

The local market for spot cotton was steady, 5 points advance to 13.20c for middling upland.

Southern spot markets were: Galveston 12.70c, 5 points advance, sales 84 bales; New Orleans 12.40c, unchanged, sales 369 bales; Savannah 12.21c, 7 points advance; Augusta, 12.56c, unchanged, sales 126 bales; Memphis 12.05c, unchanged, sales 482 bales; Houston 12.40c, unchanged, sales 188 bales; Little Rock 11.90c, 22 points advance; Dallas 12.15c, unchanged, sales 26 bales.

Yesterday's cotton statistics, in bales, were:

	Yesterday.	Last Week.	Last Year.
Port receipts	1,443	4,655	7,479
Exports	14,000	11,166	4,619
Exports, season	6,717,157	6,672,041	8,069,536
New York stocks	237,063	235,736	165,971
Port stocks	1,619,722	1,651,525	690,763
New York arrivals	746	265	1,381

Liverpool cables: Spot cotton more demand, 2 points advance to 7.59d for middling. Sales 4,000, American 2,000. Imports 2,000, no American. Futures opened steady, 6 to 8 points advance. Closed quiet, 1 to 4 points advance. Prices: July 7.11d, October 6.86d, December 6.87d, January 6.89d, March 6.97d, May 7.03d.

Manchester: Yarns and cloths, more demand.

DIVIDEND ACTIONS.

Reduced Dividends.

The Nash Motors Company has declared a quarterly dividend of $1 a share, compared with $1.50 previously.

Art Metal Works, Inc., has declared a quarterly dividend of 25 cents, compared with 75 cents previously paid.

Passed Dividends.

The Globe Financial Corporation has passed the dividend due at this time.

The Southern Glass Company has passed the dividend due at this time.

DIVIDENDS DECLARED.

Regular.

Company.	Rate.	Period.	Payable.	Hldrs. of Record.
Am Forg & S	15c	Q	Aug. 1	July 19
Am Nat Gas $7 pf	$1.75	Q	Aug. 1	July 18
Am Sugar Ref	$1.25	Q	Oct. 2	Sep. 5
Do pf	$1.75	Q	Oct. 2	Sep. 5
Continental Can	62½c	Q	Aug. 15	Aug. 1
Duplan Silk Corp	50c	SA	Aug. 15	Aug. 1
El Pr Associates, A	25c	Q	Aug. 1	July 15
Elec Shareholdings	25c	Q	Sep. 1	Aug. 5
Do $6 pf	*$1.50	Q	Sep. 1	Aug. 5
Frigorifico Nacional S A, Ltd	$3.65	Q	July 1	...
Homestake Mining	50c	M	July 25	July 19
Inter Printing Ink	75c	Q	Aug. 1	July 15
Do pf	$1.50	Q	Aug. 1	July 15
Jantzen Knit Mills	50c	Q	Aug. 1	July 15
Moore Dr Forg, A	$1.50	Q	Aug 1	...
Neisner Bros, pf	$1.75	Q	Aug. 1	July 15
Newberry (J J) Co pf	$1.75	Q	Sep. 1	Aug. 16
N. Y. & Foreign Investing pf	$1.62½	Q	July 15	July 8
N Y & Honduras Rosario Mining	25c	Q	July 26	July 15
Pacific Pw & Lt pf	1¾%	Q	Aug. 1	July 18
Savannah Sug Ref	$1.50	Q	Aug. 1	July 15
Do pf	1¾%	Q	Aug. 1	July 15
Selby Shoe	35c	Q	Aug. 1	July 15
Do pf	$1.50	Q	Aug. 1	July 15
Woolworth (F W) Co	60c	Q	Sep. 1	Aug. 9
Wurlitzer (Rud)	50c	M	July 25	July 24
Do	50c	M	Aug. 25	Aug. 24
Do	50c	M	Sep. 25	Sep. 24
Do	50c	M	Oct. 25	Oct. 24
Do	50c	M	Nov. 25	Nov. 24
Do	50c	M	Dec. 25	Dec. 24
Do 7% pf	$1.75	Q	†Jan. 1	Dec. 20
Do 7% pf	$1.75	Q	†Apr. 1	Mar. 20
Do 7% pf	$1.75	Q	†July 1	June 20
Reduced.				
Art Metal Works	25c	Q	Aug. 1	July 21
Nash Motors	$1	Q	Aug. 1	July 21
Omitted.				
Elec Shareholdings	1%		Sep. 1	Aug. 5
Globe Financial Corp p pf	60c	Q	Due July 1	
Southern Glass	2c	Q	Due July 10	

* Payable in cash or stock.
† 1931.

SECURITIES AT AUCTION.

The following securities were sold at the auction salesrooms of Adrian H. Muller & Son yesterday:

Corn Exchange Bank Trust Company, 2,825 shares, $160½ per share.

Corn Exchange Bank Trust Company, 600 shares, $160½ per share.

Utica National Bank and Trust Company, 370 shares, $140 per share.

Columbia Amusement Company, 100 shares, $3 per share.

Allied International Investing Corporation common, 200 shares, $3 per share.

Danish-American Corporation 1st preferred, 150 shares, $2 per share.

Northern Texas Electric Company preferred, 100 shares, $2 per share.

Lea Fabrics, Inc., common, 100 shares, 50 cents per share.

Lea Fabrics, Inc., $2.40 convt. preferred, 200 shares, $1⅓ per share.

Tabiz Rug Company, Inc., 100 shares, $2 per share.

Bank of America, N. A. (N. Y. C.), 50 shares, $97 per share.

Bank of United States, 10 units, $42¾ per unit.

Bedford National Bank of Brooklyn in New York, 35 shares, $127½ per share.

Chase National Bank of the City of New York, 90 shares, $131½ per share.

Irving Trust Company, 50 shares, $47 per share.

Manufacturers Trust Company, 30 shares, $93¾ per share.

National City Bank of New York, 100 shares, $138 per share.

National Title Guaranty Company, 1,242 shares, $78 per share.

Sylvania Insurance Company (Philadelphia), 50 shares, $19 per share.

Franklin Surety Company, 850 shares, $15 per share.

Transportation Indemnity Company of New York, 3,750 shares, $9¼ per share.

Transportation Insurance Company of New York, 3,355 shares, $11¼ per share.

All right, title and interest of Globe Bank and Trust Company in and to Patent Rights No. 1,536,430 issued by United States Patent Office, covering an adjustable writing implement known as the Colorgraph Pencil and improvements on said pencil, as well as certain foreign patents and applications, $7,265 lot.

BANK STATEMENTS.

REPORT OF THE CONDITION OF THE

BRYANT PARK BANK

at the close of business on the 30th day of June, 1930.

RESOURCES.

Specie		$19,687.16
Other currency authorized by the laws of the United States		89,971.00
Cash items, viz.:		
Exchanges and checks for next day's clearings	$106,234.21	
Other cash items	1,555.10	
		107,789.31
Due from approved reserve depositaries, less offsets		245,727.43
Stock and bond investments, viz.:		
Public securities	$173,847.53	
Private securities	401,673.85	
		575,521.38
Loans and discounts secured by bond and mortgage, deed or other real estate collateral		85,708.70
Loans and discounts secured by other collateral		1,153,669.56
Loans, discounts and bills purchased not secured by collateral		768,171.08
Overdrafts		2,478.77
Furniture and fixtures	$18,846.60	
		18,846.60
Customers' liability on acceptances (per contra)	15,000.00	
		15,000.00
Other assets, viz:		
Stocks purchased for customers		2,778.47
Customers' liability on commercial L/cr		8,025.00
Accrued interest receivable on bonds		8,451.93
Accrued interest receivable on D/loans		3,253.90
Total		$3,105,020.29

LIABILITIES.

Capital stock		$500,000.00
Surplus:		
Surplus fund	$400,000.00	
Undivided profits	126,357.46	
		526,357.46
Deposits: Preferred:		
Demand	$13,000.00	
Not preferred (including certified checks, cashiers' checks, certificates of deposit, &c.)		
Demand	1,431,545.03	
Time	577,082.15	
		2,021,627.18
Acceptances of drafts payable at a future date or authorized by commercial letters of credit (per contra)		15,000.00
Other liabilities, viz.:		
Suspense		225.00
Dividends, unpaid		13.00
Dividends unpaid, payable July 2		12,500.00
Balances to secure L/cr		1,886.00
Commercial L/cr. issued to customers		8,025.00
Reserved for soliciting special interest accounts		9,285.00
Unearned discount		10,101.65
Total		$3,105,020.29

REGULATIONS GOVERNING TYPOGRAPHY of advertising classifications in The New York Times, with information regarding the preparation and treatment of illustrations and cuts for newspaper advertisements, are given in The Times Manual of Typographical Standards. Also some notes on the treatment of copy for rotogravure advertisements. A 96-page volume, with 125 illustrations. Sent anywhere in the United States for $1.50.—Advt.

TRANSACTIONS ON THE NEW YORK CURB EXCHANGE

WEDNESDAY, JULY 9, 1930.

	Total Stocks.	Domestic Bonds.	Foreign Bonds.	Total Bonds.
Day's sales	390,500	$1,682,000	$318,000	$2,000,000
Tuesday	381,900	1,810,000	305,000	2,115,000
Monday	426,800	1,695,000	285,000	1,980,000
A year ago	1,630,200	1,232,000	301,000	1,533,000
Year to date	147,881,185	383,524,000	56,020,000	439,544,000
1929 to date	223,132,434	247,813,000	46,120,000	293,933,000

1930 High	1930 Low	Stock and Dividend Rate.	First.	High.	Low.	Last.	Net Ch'ge.	Closing Bid.	Closing Ask.	Sales.
6⅛	4	Niagara H. P., A w., n.	4¼	4¾	4¼	4¾	+ ½	4½	4¾	4,700
44½	20⅛	Noranda Mines (2)	23¼	23¾	23¼	23⅜	+ ⅝	23⅜	23¾	1,500
5	2	N. Am. Aviation A war.	2⅝	2⅞	2⅝	2⅞	+ ⅛	2½	2¾	100
86	63	N. Am. L. & P. (b8%)	66	66	65	65	..	65	66	300
4⅛	2⅛	No. Euro. Oil Corp.	2⅛	2¼	2⅛	2¼	+ ⅛	2⅛	2⅜	300
183½	130	Nor. St. Power, A (8)	143¼	143¼	143	143	+ 2	141½	143	200
100¼	95½	Nor. St. P. cum. pf. (6)	100	100	100	100	..	..	..	10
1¼	½	Ohio Copper	⅝	⅝	⅝	⅝	..	½	⅝	200
76⅝	62⅛	Ohio Oil (4)	65¾	66	65⅝	66	+ ⅜	66	66¼	800
18⅝	10½	Outboard Mot., A (1.80)	12½	12½	12½	12½	..	11	12¾	200
13	3⅞	Outboard Motor, B	5	5⅛	5	5⅛	..	5	5⅛	200
28¾	26¼	Pac. G. & E. 1st pf. (1½)	27½	27⅝	27½	27⅝	+ ½	27¼	27⅝	700
39⅝	23⅞	Pac. Pub. Ser. (1.30)	26⅛	26⅛	26⅛	26⅛	+ ⅛	26½	26⅞	100
19½	12½	Pac. Western Oil	15¼	15¼	15¼	15¼	+ ¼	15¼	16	200
2½	½	Pandem Oil	¾	⅞	¾	⅞	+ ⅛	⅝	¾	900
4⅝	1⅞	Pantepec Oil	2	2	2	2	..	2	2⅜	200
13⅝	4	Para. Cab Mfg. (b8%)	4¼	4¼	4⅛	4⅛	− ⅛	4⅛	4¼	300
42½	31	Parke Davis (†1.55)	33¼	33¼	33¼	33¼	+ ¼	33	34	100
16½	10⅛	Pennroad Corp. (20c)	11¼	11⅝	11¼	11½	+ ⅜	11¼	11½	2,800
46	25⅛	Peo. L. & P., A (a2.40)	30	30	30	30	− ⅛	30	31	200
105	85	Pepperell Mfg. (8)	86	86	86	86	..	86	86½	10
5⅞	2¾	Petroleum Corp. war.	3	3	3	3	..	3	3¼	500
35⅞	20½	Pie Baker. of Am., A (2)	31¼	31¼	31¼	31¼	− 1½	29	31¾	100
15⅜	4½	Pilot Rad. Tube, A	6¼	6¼	6	6	− ½	6	6⅜	200
27½	20½	Plymouth Oil (2)	26¾	27	26¾	27	+ ¼	27	27¼	700
15⅝	8½	Prince & Whitely (1)	10¼	10½	10¼	10½	+ ½	10¼	10½	900
44	35	Prince & Whit. pf. (3)	38⅞	38⅞	38⅞	38⅞	+ ⅞	37¾	38½	100
23	12⅝	Prudential Inv.	13½	13⅞	13½	13⅞	+ ⅜	13½	13⅞	700
27½	15	Public Util. H. C., w.w.	15¼	15⅝	15¼	15⅜	+ ⅛	15¼	15¾	700
99	95	Pure Oil pf. (6)	95	95	95	95	..	..	..	10
9½	5½	Railroad S. Corp. (25c)	6	6	5⅞	5⅞	+ ⅛	5¾	6	200
90⅞	63	Railway & L. Sec. (†5)	65	65	65	65	− 1⅞	64	67	25
14⅜	6	Rainbow L. Prod., A	6⅜	6⅞	6⅜	6⅞	+ ⅜	6¾	7¼	400
7⅝	3	Rainbow Lum. Prod., B	3	3	3	3	..	2⅞	3	300
10½	8⅛	Red Bank	8⅛	8⅛	8⅛	8⅛	− ⅜	8	10	100
5⅝	2⅛	Reiter-Foster	3¾	3¾	3¾	3¾	..	3⅝	3⅞	200
16	7½	Reliance Intl. Corp., A	8⅜	8⅜	7⅝	7⅝	− ⅝	7½	8½	200
26⅝	9¼	Reliance Management	10½	10½	10⅛	10⅛	..	10	12	200
2⅛	⅝	Repetti Candy	¾	¾	¾	¾	− ¼	¾	1	200
33	19¼	Roan Antelope Mines	19¼	19¼	19¼	19¼	− 1	19⅛	20	200
29⅞	19¼	Rockland L. & P. (92c)	22	22	22	22	+ ¼	21¾	22½	100
5¼	2	Roosevelt Field, Inc.	3	3	3	3	+ ¼	2¾	3	200
11¼	5¼	Rossia Intl. Corp.	7½	8	7½	8	+ ¾	7½	7⅞	100
8⅝	3⅝	Ryan Consolidated	4⅛	4⅛	4⅛	4⅛	[illegible]	4	5	700

FOREIGN BONDS.

1930 High	1930 Low	Bond	First.	High.	Low.	Last.	Net Ch'ge.	Closing Bid.	Closing Ask.	Sales.
91	84	Berlin City El. 6s, 1955	84¼	85	84¼	85	+ ½	84½	85½	94,000
82½	65½	Bogota Mtg. Bank 7s, B, 1947, new	77½	77½	77½	77½	− 4½	65½	80	1,000
97	96¼	Brisbane City 6s, 1950	96¼	96½	96¼	96¼	..	96¼	96½	29,000
101	98	Bur'ister & Wain 6s, '40	100⅝	100⅝	100⅝	100⅝	+ ¼	102¼	..	5,000
89	68	Cauca Valley Col. 7s, '48	75	75	75	75	+ 1	..	..	1,000
100⅛	96¼	Chile Mtg. Bank 6s, '31	99¾	99¾	99¾	99¾	− ¼	99⅝	99⅞	25,000
95	82	Col. Ag. Mtg. Bk. 7s, '46	93½	95	93	93	− 2	85	92	41,000
91	81½	Com. & Pv. Bk. 5½s, '37	89¼	89¼	88⅞	88⅞	− ⅛	89	89⅛	7,000
98⅛	94	Cuban Republic 5½s, '45	94¼	94¼	94	94	..	94	94¼	17,000
109½	107	Cuban Tel. 1st and ref. 7½s, 1941	107½	107½	107½	107½	+ ¼	107¼	107½	2,000
87	78	Ercole Marelli 6½s, 1953	83	83	83	83	+ 2	..	..	1,000
91	83	Euro. Inv. Mtg. 7s, C, '67	89	89½	89	89	..	89	89⅝	23,000
91	83	Euro. Inv. Mtg. 7s, C, s. 15 d.	88½	88½	88½	88½	..	..	..	5,000
101⅞	84	Euro. Elec. Cp. 6½s, '65	90	90	90	90	+ ½	89½	90½	5,000
100½	97	Finland Ind. Bk. 7s, '44	99¼	99¼	99¼	99¼	− ½	..	..	1,000
98¾	90	Gelsenkirch Min. 6s, '34	96¼	96¼	96⅛	96⅛	..	96⅛	96¼	2,000
98⅞	91	Germ. Con. Mun. 7s, '47	96¼	96½	96¼	96½	+ ⅜	96⅛	96¼	4,000
91	79½	Germ. Con. Mun. 6s, '47	85⅝	85⅝	85⅝	85⅝	+ ⅛	85	86	4,000
98⅞	91	Germ. Con. 7s, '47, u r	98	98	98	98	..	..	..	1,000
98⅞	91	Germ. Con. 7s, '47, s. 3d.	96	96	96	96	..	..	..	1,000
102	100	Hamburg Elec. 7s, '35	101	101	101	101	+ ⅝	..	..	2,000
90	84½	Hamburg El. St. & Un. Ry. 5½s, 1938	86¼	86½	86¼	86½	..	86	86½	1,000
98⅞	95¼	Hanover 7s, 1939	97¼	97½	97¼	97½	+ ⅜	..	..	3,000
96	90¼	Helsingfors 6½s, 1960	92½	92½	92½	92½	+ ¼	92¼	93	1,000
94½	83	Isarco Hydro. 7s, 1952	91⅜	91⅜	91⅜	91⅜	+ ⅜	90¼	92	1,000
94½	85	Mendoza 7½s, 1951	90	90¼	90	90	− 1	89	90	5,000
94	88⅝	Nippon El. Pow. 6½s, '53	91	91	90¾	90¾	− ¼	90¾	91	2,000
92¾	81⅛	Prussia 6s, 1952	88	88	88	88	+ ¼	87½	88	7,000
97½	86¾	Prussia 6½s, 1951	93⅜	93⅜	92½	93	− ¼	92½	93½	8,000
8	4	Russia 5½s, 1921	4½	4½	4½	4½	+ ⅜	4	5	2,000
90⅛	80½	Stinnes (H.) 7s, '36, x w	83½	84	83½	84	+ ⅛	83½	84	6,000
86	75	Stinnes (H.) 7s, '46, x w	84	84	84	84	+ ½	83¾	85	2,000
90¾	85⅝	Sydney N. S. W. 5½s, '55	86½	86½	86⅛	86¼	+ ⅛	..	..	11,000

Dividend rates in dollars based on last quarterly or semi-annual payment. *Ex dividend. †Partly extra. ‡Plus extra in stock. a Payable in cash or stock. b Payable in stock. d Payable in preferred stock. e Paid last year.

DIVIDENDS PAYABLE TODAY

Company.	Rate.	Period.
Addressograph Intl	37½c	Q
Amer Secur & Tr (Wash, D C)	$3	Q
Do	$1	Ex
Atlantic Coast Line R R	$3.50	S
Do	$1.50	Ex
Atlantic Jt Stk Land Bank	$2	S
Automobile Banking Corp	$1	S
Do	50c	Ex
Do pf	$4	S
Bancsicilia Corp A	15c	Q
Do B	15c	Q
Bank of Sicily Tr (N Y)	30c	Q
Beech-Nut Packing	75c	..
Brooklyn Boro Gas	$1.50	Q
Canadian Car & Foundry pf	44c	Q
Caro-Clinch Ohio Ry	$1	Q
Do std ctfs	$1.25	Q
Chicago, Ind & Louisville Ry	$2.50	S
Do	$1	Ex
Do pf	$2	S
Cincinnati Bank & Tr Co	$3	Q
Comm Disc (L A) 8% pf	20c	Q
Do 7% pf	17½c	Q
Continental Insur (N Y)	$1.20	S
Creamery Package Mfg	50c	Q
Do pf	$1.50	Q
Credit Util Banking Corp	37½c	Q
Cresson Cons Gold Mines	2c	Q
Fairmount Pk Trans pf	17½c	Q
Fidelity-Phenix Fire Ins	$1.30	S
Globe Underwr Exch, Inc	15c	..
Honolulu Plantation	25c	M

Company.	Rate.	Period.
International Business Mach	$1.50	Q
Lincoln Mtge Co pf	40c	S
Lincoln Tel & Tel	$2	Q
Lincoln Tel Secur pf	$1.50	Q
Marbelite Corp of Amer pf	50c	Q
Margay Oil Corp	25c	Q
Meyer-Blanke Co	31¼c	Q
Monarch Royalty	1¼c	M
Do pf A	12½c	M
Newark Telephone Co pf	$1.50	Q
Northern Securities	4½%	..
Norwood Gas Co	$1	Q
Parmelee Transportation Co	12½c	M
Peck Bros & Co pf	37½c	Q
Penn (Wm) Fire Insur	$1.50	S
Phila & Camden Ferry	75c	Q
Piedmont & Northern Ry	$1.25	Q
Plymouth Gas Light Co	$1.50	..
Porto Rican Amer Tob A	$1.75	Q
Randolph & Hol P & E	56¼c	Q
Reading Co 2d pf	50c	Q
Santa Gertrudes Co, Ltd	1s 6d	..
Shattuck (F G) Co	25c	Q
Shawinigan Water & Power	62½c	Q
Southern Berk Pr & El	75c	Q
Sparkletts Bot Wat pf	$4	S
Tenn Prod Corp	25c	Q
Do	5%	A
United Milk Co	6c	M
Valvoline Oil	$1.50	Q
Weymouth Water Power pf	$1.50	Q
Worcester Suburb El ($25)	$1	Q

STOCKS EX DIVIDEND TODAY

Company.	Rate.	Period.	Payable.
Abitibi Pwr & Pap 6% pf	$1.50	Q	July 21
Amer Chain Co	75c	Q	July 19
Auto Strop Safety Raz Cl B	40c	..	Aug. 1
Cerro de Pasco	$1.50	Q	Aug. 1
Clorax Chem Cl A	2%	Stk	July 30
Community Water Serv	3%	Stk	Aug. 1
Du Pont (E I) de Nem deb stock	$1.50	Q	July 25
Elec Bond & Shr $6 pf	$1.50	Q	Aug. 1
Do $5 pf	$1.25	Q	Aug. 1
Fenton United Clean & Dye	$1	Q	July 15
Do	$1	Ex	July 15
Do pf	$1.75	Q	July 15
Flintkote Co Cl A	37½c	Q	July 15
Genl Pub Serv $6 pf	$1.50	Q	Aug. 1
Do $5.50 pf	$1.37½	Q	Aug. 1
Gold Dust Corp	62½c	Q	Aug. 1
Do v t c	62½c	Q	Aug. 1

Company.	Rate.	Period.	Payable.
Hamilton Watch Co	15c	M	July 31
Do	30c	M	July 31
Interallied Invest Corp Cl A	35c	S	July 15
Kaufmann Dept Strs	38c	Q	July 28
Manitoba Pwr	$1	..	Aug. 1
North Am Gas & El Cl A pf	40c	Q	Aug. 1
Ohio Finance Co	1%	Stk	Aug. 1
Onomea Sugar	20c	M	July 20
Pacific Pub Serv Cl A	32½c	Q	Aug. 1
Pitts, Cinn, Chi & St L R R	$2.50	S	July 19
Revere Cop & Brass pf	$1.75	Q	Aug. 1
Rio Grande Oil	50c	Q	July 25
Roovers Bros pf	17½c	S	Aug. 1
Royal Typewriter	$1.50	S	July 17
Do pf	$3.50	S	July 17
Tietz (Leonard) Amer depr conv bearer	10%	..	July 17
United Retails Chem pf	87½c	Q	July 15
Wichita Union Stock Yards pf	$4	S	July 15

WEATHER OUTLOOK AIDS WHEAT PRICES

High Temperatures in American and Canadian Northwest Endanger Crop.

ESTIMATES DUE TODAY

Government's Figures Awaited—Corn, Oats and Rye Also Move Higher in Chicago.

Special to The New York Times.

CHICAGO, July 9.—A weather and crop scare in the American and Canadian Northwest is giving farmers and holders of wheat more courage and making it uneasy for the bears, many of whom are short. Temperatures of 100 and 105 in South Dakota with no rains, combined with black rust, crop deterioration noted by the weekly government weather report and unfavorable conditions in Western Canada combined today to bring a change in sentiment among many of the commission houses and local traders, but there is still a large bear party which believes crop damage will be limited and says that even though the United States should raise 50,000,000 bushels less than last year, there still will be sufficient wheat to go around and leave a comfortable exportable surplus at the end of the season.

Liverpool cables failing to come up to expectations at the start were responsible today for a fairly easy opening of business on the Board of Trade at the lowest prices for the day, from which there was an advance of around 3 cents. At the top prices were up 5 cents from the low point of the previous day, with corn up 3 to 4 cents; oats, 1 cent, and rye, 3 cents. At the top July wheat touched 91¼ cents and closed 1 cent below that level. September reached 94¼ cents, closing at 93¼ to 92⅞ cents. December crossed the $1 line, but reacted to 98⅞ to 98¾ cents. The break at the close was on selling by local traders who had bought early and sold because of fair and cooler weather in the Northwest.

Government Estimates Due.

The government report is due tomorrow and is expected to show around 550,000,000 to 560,000,000 bushels of Winter wheat, against 532,000,000 bushels last month and 552,000,000 bushels as the average of private reports. Spring wheat estimates are for around 255,000,000 bushels, and for all wheat close to 805,000,000 bushels, or about the same as a year ago. Corn acreage is estimated to increase about 4 per cent and the crop to be close to 2,900,000,000 bushels, which will compare with private averages of 2,876,000,000 bushels and last year's crop of 2,622,000,000 bushels.

Primary receipts of wheat today were 1,888,000 bushels; a week ago, 1,049,000; a year ago, 2,385,000. Shipments were 1,265,000 bushels; a week ago, 1,030,000; a year ago, 1,216,000.

Corn Prices Advance.

Private reports on corn today were construed as bullish, being based on high temperatures. Nebraska has had temperatures of 100 over a large part of the State for seven consecutive days, which causes uneasiness. Iowa's report was considered favorable, however. Small stocks of contract corn at Chicago and the open interest of 8,388,000 bushels are making shorts uneasy. The advance brought out increased country offerings, with sales of 154,000 bushels to arrive. Local shipping sales, however, were only 85,000 bushels.

July advanced from 75⅞ to 78½, but reacted and closed at 77⅜ to 77½ cents, a gain of 1⅜ cents, while September [illegible] yesterday's low, with the close of 68⅞ to 69⅛.

Primary receipts today were 498,000 bushels; a week ago, 561,000; a year ago, 762,000. Shipments were 596,000 bushels; a week ago, 585,000; a year ago, 458,000.

Oats closed [illegible] higher and met hedging sales on the advance. [illegible] cents. September [illegible] 39⅜ cents.

Prices for the principal grains were as follows:

Chicago.

WHEAT.

	Open.	High.	Low.	Close.	Prev. Close.	Last Year.
July	[illegible]	[illegible]	[illegible]	[illegible]	[illegible]	1.21¼
Sept.	[illegible]	[illegible]	[illegible]	[illegible]	[illegible]	1.25⅜
Dec.	[illegible]	[illegible]	[illegible]	[illegible]	[illegible]	1.31⅜

CORN.

	Open.	High.	Low.	Close.	Prev. Close.	Last Year.
July	[illegible]	[illegible]	[illegible]	[illegible]	[illegible]	.94⅛
Sept.	[illegible]	[illegible]	[illegible]	[illegible]	[illegible]	.97
Dec.	[illegible]	[illegible]	[illegible]	[illegible]	[illegible]	.93⅛

OATS.

	Open.	High.	Low.	Close.	Prev. Close.	Last Year.
July	[illegible]	[illegible]	[illegible]	[illegible]	[illegible]	.44½
Sept.	[illegible]	[illegible]	[illegible]	[illegible]	[illegible]	.46
Dec.	[illegible]	[illegible]	[illegible]	[illegible]	[illegible]	.49

RYE.

	Open.	High.	Low.	Close.	Prev. Close.	Last Year.
July	[illegible]	[illegible]	[illegible]	[illegible]	[illegible]	.93½
Sept.	[illegible]	[illegible]	[illegible]	[illegible]	[illegible]	.97⅞
Dec.	[illegible]	[illegible]	[illegible]	[illegible]	[illegible]	1.02⅜

PROVISIONS.

Lard—

	Open.	High.	Low.	Close.	Prev. Close.	Last Year.
July	9.45	[illegible]	[illegible]	[illegible]	[illegible]	12.02
Sept.	[illegible]	[illegible]	[illegible]	[illegible]	[illegible]	12.30
Oct.	[illegible]	[illegible]	[illegible]	[illegible]	[illegible]	12.55

Minneapolis.

WHEAT.

	Open.	High.	Low.	Close.	Prev. Close.	Last Year.
July	[illegible]	[illegible]	[illegible]	[illegible]	[illegible]	1.23
Sept.	[illegible]	[illegible]	[illegible]	[illegible]	[illegible]	1.25½
Dec.	[illegible]	[illegible]	[illegible]	[illegible]	[illegible]	1.29

Winnipeg.

WHEAT.

	Open.	High.	Low.	Close.	Prev. Close.	Last Year.
July	[illegible]	[illegible]	[illegible]	[illegible]	[illegible]	1.43
Oct.	[illegible]	[illegible]	[illegible]	[illegible]	[illegible]	1.38⅜
Dec.	[illegible]	[illegible]	[illegible]	[illegible]	[illegible]	1.35

OATS.

	Open.	High.	Low.	Close.	Prev. Close.	Last Year.
July	[illegible]	[illegible]	[illegible]	[illegible]	[illegible]	.56⅛
Oct.	[illegible]	[illegible]	[illegible]	[illegible]	[illegible]	.58⅞
Dec.	[illegible]	[illegible]	[illegible]	[illegible]	[illegible]	.56⅜

Cash prices follow: Chicago—Wheat, No. 2 hard, 91¾c; No. 2 red, [illegible]. Corn, No. 2 yellow, [illegible]; No. 2 mixed, [illegible]. Oats, No. 2 white, [illegible]; No. 3 white, [illegible]. Minneapolis—Wheat, No. 1 Northern, [illegible]; Tuesday, [illegible]. Kansas City—Wheat, No. 2 hard, [illegible]; Tuesday, [illegible].

BROKER ACCUSED OF THEFT.

Thomas Dollard to Be Arraigned on $13,400 Misappropriation Charge.

Thomas Dollard, 45 years old, a trader in stocks and bonds will be arraigned in the Tombs Court today following his arrest Tuesday night in New Haven, Conn., on a charge of grand larceny, according to Captain Patrick McVeigh of Police Headquarters. He was brought to New York last night.

Dollard, who carried on his business under the name of Boardman Dollard Inc., at 79 Wall Street, is accused of having misappropriated $13,400 given him to purchase bonds. The complaint was signed by Walter Derham of 56 Pine Street, who acted for Mrs. Lily Rohe. Derham could not be located at the Pine Street address.

At his office a clerk said that Dollard had gone to Boston on Monday to raise money with which to settle Derham's claim. He was arrested at the railroad station in New Haven.

Dollard, who lives with his wife at 205 West Sixty-ninth Street, opened the stock office under the incorporated name about eighteen months ago.

CURB TRANSFERS 7 SEATS.

Election of Three Associate Members Also Announced.

Seven memberships in the New York Curb Exchange were transferred yesterday as follows:

JOHN COLLINGWOOD to RUSSELL E. MELCHER of W. K. Johnson & Co.
HENRY W. BANKS Jr. to THOMAS H. LEE of Stanton & Co.
WILLIAM S. GILBERT to T. FRANK MACKESSY of Livingston & Co.
HARRY C. THAYER to EDWARD C. CASSARD of West & Co.
WALTER HUNNEWELL to WILLIAM A. PIDGEON of Jackson & Curtis.
BENJAMIN F. WOLLMAN to ALBERT S. HARRIS of W. J. Wollman & Co.
HERBERT H. CHILDS to BERNARD F. TOOLE of Clark, Childs & Co.

The following were selected associate members:

JOHN COLLINGWOOD, Harvey Fisk & Sons.
MORTON M. BANKS, Luke, Banks & Weeks.
FREDERICK C. ADAMS, Frederick C. Adams & Co., Boston.

NEW SECURITIES ON CURB.

Stocks or Bonds of Three Companies Admitted to Formal Listing.

The New York Curb Exchange yesterday admitted the following securities to formal listing:

COLUMBIA PICTURES CORPORATION—Voting trust certificates for 150,063 shares of common stock, no par value.

DUQUESNE GAS CORPORATION—675,000 shares of no par common stock.

HUDSON BAY MINING AND SMELTING COMPANY, LTD.—$5,000,000 principal amount five-year 6 per cent convertible gold debentures, due July 15, 1935.

Curb to Lay Cornerstone.

The cornerstone of the addition to the New York Curb Exchange Building will be laid with ceremonies on next Tuesday at 3:30 P. M.

CURB BID AND ASKED QUOTATIONS

Closing quotations for issues not traded in on the Curb Exchange yesterday:

	Bid.	Asked.
Adriatic Elec	11½	13½
Aeronautical Indus	3	39
Do war	1¼	2½
Agfa Ansco	21	23½
Do pf	83	88
Air Investors, Inc.	4	4½
Do cv pf	12	15
Allegheny Gas	4¼	4½
Allied Aviation	1½	2
Allied Mills	8¾	9
Allied Mot Ind	12	16
Allison Dr Strs, A	¼	⅝
Do B	⅛	½
Alum Co of Am pf	107¼	108
Aluminum Indust	10	30
Amer Arch Co	36¼	40
Amer Bever Corp	5	6
Am Br Boveri El Fdrs Shs	8¼	9½
Amer Cigar Co	50	71
Am Cit P & Lt, A	35¼	37½
Amer Colortype	27	30
Amer Invest. war.	3⅝	4
Amer Lt & Tr pf	27⅝	30
Amer Mfg Co	47½	51
Amer Maize Prod	29	33
Amer Phenix	20	32
Amer St Pub Ser, A	18	19
Amer Transformer	15	18
Amsterdam Trad	21¼	27
Anchor Post Fence	7½	8
Apex Elec	10⅛	16
Apponaug Co	54⅛	..
Arcturus Radio T.	9	12
Arizona Power	33	40
Ark Nat G cum pf	7⅞	8
Armstrong Cork	45	48
Art Metal Works	10	13
Assoc Dye & Print	⅝	⅞
Associated Rayon	2⅝	3
Do pf	38	42
Asso Gas & Elec	37	37½
Do deb rts	6	6⅛
Atlantic Lobos pf.	1¼	2
Atlas Plywood	15½	18
Atlas Utilities	8⅞	9¾
Auto Voting Mach	3	5
Do conv pr part.	9¼	9½
Avia Corp of Am.	41	43
Aviation Credit	14⅝	15
Babcock & Wilcox	122	128
Bellanca Aircraft	9	13
Benson & Hedges	3¼	4¾
Bliss Co (E W)	19⅛	19⅞
Blumenthal (S)	20	30
Blums, Inc	3	20
Bohack (H C)	72	75
Bourjois, Inc	5⅝	7
Brill Corp, A	6½	11
Do B	3	4
Brillo Mfg	6½	9
Do A	21	25
British So Africa	7½	9
Brit Cela Am rcts	2⅞	3½
Bruce (E L)	20	47
Buckeye Pipe Line	55	57
Burco, Inc	7	8
Do conv pf	39	40
Butler Bros	8¼	8½
Buzza Clark, Inc.	1¼	3
Bwana M Kubwa	3¼	3⅜
Cable Radio Tube	2⅜	3¼
Cables & Wire, A.	1	1½
Do B	⅝	¾
Do pf	3½	4¼
Camden Fire Ins	17	24
Can Indus Alc, A.	4	8
Carman & Co, A	20½	26
Do B	15	28
Carnegie Metals	6	7
Celluloid Corp	9	16
Cen Hud G&E ctfs	24¾	26
Cen States El, war	8	59
Do conv pf	100	210
Do conv pf, new	51⅛	90
Cen & Southw Util	21	23
Charis Corp	24	27¾
Chesebrough Mfg	140	150
City Mach & Tool	11	18
City Sav Bk, Ltd.	44¼	46
Clark (D L) Co	13	20
Cleve Elec Illum	55¼	57
Columbia Pictures	34	39¾
Do v t c	33¼	35
Columbus Auto Pts conv pf	10	20
Com'w'th Sec cv pf	66	70
Co Hisp Am De E	71½	73½
Consol Aircraft	21½	22½
Consol Gas Util, B	8	10¼
Do A	23	25
Consol Gas Balt	111⅝	112
Consol Ld & Zinc	2	12
Consol Retail Strs	7	7½
Consol Theatres	1⅜	3
Continental Oil	11¼	15½
Continen Chi Corp	14⅝	16
Do cv pf	42¾	45
Cooper Bess Corp	40	48
Do pf A	44	47
Corroon & R pf A	69	70
Crane & Co	40	45
Cresson Con	¼	⅜
Crowley Milner	22	28
Crowell Publish	70	95
Cumberl'd Pipe L.	30	40
Curtiss Airports ct	2	4
Curtiss-Wright Flying Service	5¼	8½
Do Aero Exp	5	12
Curtiss Reid Air pf	3	10
Cusi Mexicana	⅞	1
Davenport Hosiery	13½	16½
Decca Record Ltd (Am shrs)	½	1
De Havil Air, Ltd.	6½	8¼
Detroit Motorbus	3	8
Diesel Wem Gil	17¼	18
Dixie Gas Util	9¼	12½
Draper Corporation	60	62
Driver Harris	52	53
Dubilier Con&Rad	4⅝	5
Duquesne Gas	9	9½
Durham Duplex Razor pr pf	11	20
Duval Texas Sul	6	8½
East GasFuel As	31	31½
Do pf	93½	96½
Eastern Util Inv A	8¾	9⅜
Educa Pict pf	15	30
Elec Sharehold pf	88½	95
Ely & Walker D.G.	25½	29¼
Emer Bromo Sel A	30½	33
Empire Gas & Fuel cum 7% pf	89½	91¼
Empire Steel	3⅜	6
Engineers Gold	⅝	1
Eureka Pipe Line	40	42
Evans Wal'r Lead	2	2¼
Fageol Motor	2	2½
Fairchild Aviation	4	5
Fairey Aviat'n, Ltd	2½	2¾
Fedders Mfg A	9¼	9¾
Fiat rcts	16⅝	17
Do Stk deb rts	1	1¼
Film Insp Mach	2	3⅜
Financial Inv N.Y.	1½	3½
Fire Assn of Phila	35	40
Flintkote Co A	15	20
Foremost D'ryProd	4	5
Foremost Fabrics	4⅛	5
Foundat'n ForShrs	3	5
Franklin Mfg	10	17
French Line B	28	37
Galena Oil Corp	4	5
Garlock Packing	22⅛	22⅞
Gen Elec, Ltd, rcts	12¼	12⅜
General Empire	20	20½
Gen L'dry Mach	4	5
General Petroleum	31⅛	32¾
Gen Wat Wks A	28½	28¾
Georgia Pow pf	100½	101
Gilbert (A. C.)	10	15
Gotham K'tb'c Mac	⅞	1¼
Grand Rapids Var.	7	8½
Graymur	31	32
Greenfield Tap&Die	11¼	15¼
Greif & Brother	10⅛	15
Grier Stores	5	7⅜
Hall Lamp	8½	10
Happiness Candy	⅞	1⅛
Hartford El Light	78	88
Hartman Tobacco	1	10
Hecla Mining	8¾	8⅞
Helena Rubinstein	3⅝	4
Hires (C.E.) Co, A	27½	29
Hollinger Gold	5½	6
Horn (A.C.) Co	2	5
Do 1st pf	18⅝	25
Huyler Strs of Del	5	10
Illinois Pipe Line	300	315
Imper Oil, Ltd, reg	19⅝	20⅝
Indiana Pipe Line	31½	33
Insull Util Inv	55	57
Insurance Sec	15¾	16
Intercon Power, A.	19⅞	22
Intern Cigar Mach	100	115
Do new	50	59
Internat Products	4	4½
Internat Ry ctfs	6½	15
Intern S Razor, B.	7	10
Interna Utilities, A	41	43
In'state Equit cv pf	37	38½
Ital Superpower, A	9	10
Do war	4¼	4⅞
Jantzen Knit	41½	51½
Johnson Motor Co.	20½	27
Jonas & Naumburg	1	1½
Do cum pf	9¼	15
Kawneer Co	37½	42
Kerr Lake	⅛	¼
Kermath	2	6
Klein (D. Emil) Co	10	18⅞
Kobacker Stores	28	35
Kolster-Brandes, Ltd (Am shrs)	⅝	⅞
Key Boiler Eq	33	37
Lackawanna Sec	40¼	41
Lane Bryant, Inc	23½	26
Lazarus F & R Co pf	100	..
Lefcourt Realty	16	17
Do pf	28¼	35¼
Lerner Stores Corp	44	48
Ley (F.T.) & Co.	37	50
Lily Tulip Cup	22⅛	26
Lion Oil Refining	22¾	23⅜
Louisiana P & L pf	97½	101
MacMarr Stores	16	17
Mangel Stores	12	12¾
Manning-Bowm, A.	16	16¾
Marconi W T Co, Ltd, bearer shrs	4½	9
Margay	5	15
Marion S Shovel	5	7
Maryland Casualty	60	100
May Hos cum pf	20	30
Merchants & Mfg. A	26	32
Mercantile Stores	35	50
Met 5-50c Stores, A	½	2½
Do B	⅝	1½
Met Chain Stores	5½	6
Mesta Mach	26¼	28
Middle States Pet vtc, B	2¼	2¾
Midland Steel Products 2d	17	19¼
Midvale Co	55	55½
Miller Rubber pf	15	50
Miller & Sons	26	29½
Mock J Voehringer	16	20½
Mohawk Hudson Power 1st pf	102	104
Monroe Chemical	9⅛	9½
Moody's Inv Ser pf	37	39
Morison Elec	38	39¾
Municipal Service	8	9⅞
National Baking	4	5
Do pf	50	85
Nat Bancser Corp	10	24
National Bear Met	44½	50½
Do pf	100	101½
Nat Bond & Share	35	36⅝
Nat Container	10	20
Do pf	14	20
Nat Family Stores	12	13
Do pf	18	20
Nat Food Prod, A.	8	9
Do B	1⅞	2¾
Nat Leather	1¼	1¾
Nat Mfrs & Strs	9	10
Nat Power & Light 7% pf	110¼	110½
Nat Pub Service, A	21⅛	22½
Do B	40	50
Nat Sugar, N J	30	32
National Tile (3)	8	16
Nat Toll Bridge, A	5	19½
Nat Trade Journal	1	3
National Transit	16½	17¼
Nauheim Pharm	1¼	2
Do pf	3½	9
Nehi Corp pf	74	75
Nelson (Herman)	19	23½
Newberry (J.J.)	30½	32⅞
Do pf	90	92¼
New Bradford Oil	2½	2⅝
New England Fuel	2¾	3
Nestle Le Mur	2	2½
New Haven Clock	16	18
N M & Ariz Land	3¼	4
Newmont Mining	85	88
Newport Co	21¾	22
New Quincy Mines	⅛	¼
N Y Auction	6¾	8
N Y Hamburg	27	27¼
N Y & H Rosario	8	10
N Y Merchandise	14	18¼
N Y Tel pf	114¼	115¼
Niag H P B war	10	10¼
Niagara Shrs Md	13¾	14⅝
Niles Bement Pond	28⅛	28½
Nipissing	1	1⅛
Noma Elec Corp	8¼	9⅜
N A Utility Sec	5	5¼
North War conv pf	33	37
N & S A "A"	12	14
North Central Tex	6	7¼
Northern Pipe Line	35	41
N W Engineering	20	23½
Novadel Agene	31	31⅜
Ohio Oil pf	104	105½
Oilstocks, Ltd A	8	8¼
Do B	8¼	10
Orange Crush Co	34	36½
Ovington Bros p pf	2¼	7
Pacific Tin spec	8½	9⅜
Paragon Refin ctfs	10	19
Pender (D) Groc A	18	35
Pennroad	11¼	11½
Pa Gas & Elec A	10	14
Penn Mex Fuel	18¼	20
Pa Water & Power	72	75
Perfection Stove	30	60
Perryman El	3½	4¼
Phila Elec Co pf	102	104
Phil Morris, Inc	⅝	¾
Ph Mor Cons Inc A	9	9½
Philippe (L) Inc A	16½	20
Do B	16	18½
Pierce Governor	7	8¼
Pitney Bowes	10¾	11¼
Pitts & L E	112½	118
Polymet Mfg	8	10
Pond Creek Poca	11	15
Potrero Sugar	7½	8½
Power Securities	20	26
Pratt & Lambert	45⅛	49
Pressed Metals	14	18
Propper McCallum	7½	12¼
Prudence Co pf	95	99½
Pyrene Manufctrng	7½	8
Radio Prod	7	8
Raymond Con	45	50
Do pf	51	52⅜
Reeves (Daniel)	22	25
Reliable Stores	13½	13¾
Richmond Radiator	1¼	1½
Do cum pf	5	7
Rochester Cent Pwr	25	37
Royal Typewriter	40	58
Ruberoid Co	30	49½
Ryerson	27	32
St. Anthony Gold	1/16	⅛
Salt Creek Cons	1⅝	1¾
Savoy Oil	½	1⅛
Schulte Real Est	6	10
Schutter-J Cdy, A	1¼	4
Scotten Dillon	16	23
Seaboard Util	5¾	6
Secur Corp Genl	35¼	45
Seeman Bros	37½	43
Seiberling Rubber	6¼	7½
Selfridge Pr Stores	2⅛	2¼
Seton Leather	9	16
Shenandoah pf	39¼	39½
Sheaffer Pen (WA)	50	54
Sisto Fin Corp	19	19¾
Smith (A O)	187	195
Soc Gen El	15	17½
Solar Refining	13¼	15
S Am Gold & Plat	1	1¼
South Penn Oil	36½	38
Southern Asbestos	10	28
So Col Pwr, A	22½	23¾
Southern Nat Gas	10	28
South Pipe Line	15	17
S W Dairy Prods	5	6
S W Gas Util	11¾	13¼
S W Pa P Line, n	45	52
Span & Gen rcts	1⅛	1¼
Do B	1⅛	1¼
Stahl Meyer, Inc	16	24
Stand Hold, A	16½	17
Stand Oil of Ohio	77	80
Do pf	117½	119
Stand Pwr & Lt	53	58
Do B	53	58
Do pf	104	104¾
Stand Pub Serv, A	14	17
Standard Screw	110	140
Stein (A) & Co	15	18
Do cum pf	83	88
Sterchi Bros Stores	9	11
Stinnes (Hugo)	6½	7
Strauss (Nathan)	8	9⅞
Stromberg-Carlson	28	28⅝
Stroock & Co	15	18¼
Sun Inv	12	14
Do pf	38	42
Swan Finch Oil	5¾	10
Swift Intl	33	35
Syracuse W M, B	5	7
Thatcher Sec	3¼	3½
Texon Oil & Land	12¼	14
Tishman Rlty & C	45¼	50
Tobacco & Al Stks	32½	36
Todd Shipyard	46	48¾
Trunz Pork Stores	20½	22⅝
Tung-Sol Lamp	13	13½
Ulen & Co	21	23
Union N Gas of C	25	27
Unger Fin Corp	24½	25
United Carr Fast	6⅝	7¾
Un Chem pr pf	31¾	32
United Gas Co	20	25
United Milk Prod	2	3
Unit Dry Goods	16	24
Do pf	75	85
Un Prof Shar pf	5	8¾
Un Retail Chem, A	¼	⅝
Do pf	9	12
Un Shoe Machine	61½	68⅞
U S Dairy, A	65½	66
Do B	17	19
U S Finishing	11⅛	14
U S Gypsum pf	115	125
United Stores	4	6
United Wall Paper	9	11
Universal Pictures	5	15
Utah Apex	1⅜	2
Van Camp Milk pf	50	68
V Camp Pkg pf	9	13
Venezuela Petrol	2⅛	2¼
Vick Fin Corp	6⅝	6¾
Vogt Mfg Co	16	17
Waitt & Bond, A	19½	20
Do B	8	10
Wahl Co	3	9
Watson (J W) Co	1⅞	3
Wayne Pump	12	14
West Auto Sup, A	20	30
Western Power pf	101	106
West T & S	27½	30
Williams (R C)	13	13⅞
Wil-Low Cafe pf	15	37½
Worth, Inc, A	1½	2
Yellow Taxi, N Y	9½	19½

REALTY SECURITIES

The price trend continued downward yesterday on the Real Estate Securities Exchange. Eighteen bonds and 200 shares of stock were sold.

SALES.

BONDS.

5 Broadway Bldg 5½s, '51	93	93	93	+1
4 Broadway & 38th St Bldg 7s, '45	99	99	99	— ½
2 Broadway & 41st St Bldg 6¼s, '44	94	94	94	—2½
1 11 West 42d St Bldg 6½s, '45	90¼	90¼	90¼	— ¾
1 Kenmore Hall, 6s, '29-39	96½	96½	96½	— ½
5 Munson Bdg 6½s, '39	98¼	98¼	98¼	—2¼

STOCKS.

	High.	Low.	Last.	Net Chg.
200 Un Realty All, Inc.	12½	12½	12½	+ ¼

QUOTATIONS.

BONDS.

	Bid.	Asked.
Allerton N Y Corp 5½s, '47	..	68
Asso Chain Store Rty 6s, '57	..	90
Bar Bldg & Annex 6s, '27-'36	96½	101
Belmont Bldg 6½s, '44	93	96
42 Broadway Bldg 6s, '39	99¼	99⅞
50 Broadway Bldg 6s, '46	97¾	..
61 Broadway Bldg 5½s, '50	93¾	..
165 Broadway Bldg 5½s, '51	91	95¼
Broadway Barclay Of Bldg 6s, '41	..	96
Broadway Motors Bldg 6s, '48	96	—
Broadway & 38th St Bldg 7s, '45	98⅝	..
Broadway & 41st St Bldg 6¼s, '44	92	..
Carnegie Plaza Apts 6s, '28-'37	—	98
Central Zone Bldg 6s, '41	..	98
Chesebrough Bldg 6s, '48	98¼	101
Dodge Bldg 6½s, '43	..	93
The Drake 6s, '28-'39	85	90
51 West 86th St. Apts, 6s, '29-'39	96½	101
Equitable Office Bldg 5s, '52	90¾	91¼
43 Exchange Place Bldg, 6s, '38	99	100¼
18-20 East 41st St Bldg 6s, '40	92¼	94¼
11 West 42d St Bldg 6½s, '45	90	92¾
52d St & Madison Av Bldg 6s, '47	..	98
100 West 55th St Bldg 6½s, '40	89¼	..
1 West 57th St Corp 6s, '33	..	100
55 5th Av Bldg 6s, '44	95¼	..
5th Av & 28th St Rty Corp 6½s, '45	95	98¼
5th Av & 29th St Bldg 6s, '48	83	87
5th Av & 55th St Bldg 6½s, '45	..	98
5th Av Realty Corp 6s, '44	90	..
Fuller Bldg 5½s, '49	97¼	99
Do 6s, '44	95	..
18 Gramercy Park South 6s, '29-'38	..	96
Graybar Bldg 5s, '46	..	88¼
Harriman Bldg Corp 6s, '51	99¼	..
Herald Square Bldg 6s, '48	66	75
Ins Centre Bldg 6½s, '43, w stk	92	100
Liggett Bldg 5½s, '52	97	..
Lincoln Bldg 5½s, '53	90	92
Loew's Theat & Rty Corp 6s, '47	90½	[illegible]
The Lombardy 6s, '42	[illegible]	[illegible]
Ludwig-Baumann Bkyn Bldg 6s, '42	90	[illegible]
79 Madison Av Bldg 6s, '29-'40	..	73
200 Madison Av Bldg 7s, '40	—	100
616 Madison Av Bldg 6½s, '27-'38	..	101
Merchants' Nat Prop, Inc, 6s, '58	60	75
Millinery Centre Bldg 7s, '44	96	97½
Mortgage Bond Co of N Y 5s, '38	90	..
Do 5½s, '34	95	100
Do 5½s, '36	94½	95
Munson Bldg 6½s, '39	98	99¾
National Tower Bldg 6½s, '44	94½	..
N Y Athletic Club 6s, '46	96⅝	99
65 East 96th St Bldg 6½s, '26-'36	82	..
1 Park Av Bldg 6s, '27-'39	..	98
2 Park Av Bldg 6s, '41	95½	99½
655 Park Av Bldg 5½s, '34	98	..
Park Lane Corp 6½s, '43	82	..
Park Royal Hotel 5½s, '27-'33	90	..
Pennsylvania Bldg 6s, '39	92	100
Prudence Co 5½s, '34	..	98¼
Do 5½s, '61	95	98
Real Estate Board Bldg 7s, '46	..	98
Realty Assoc Sec Corp 6s, '37	96¾	..
Do 6s, '39	96⅝	..
Do 6s, '43	96½	101
Rittenhouse Sq Real Estate, Phila 6s, '44	100½	—
Saks Realty Corp 6s, '27-'46	..	88
Savoy-Plaza Corp 5½s, '38	89	89½
Do 5½s, '45	91¼	94
Do 6s, '45	95	97
Sherry-Netherland Hotel 5¾s, '48	..	90
State Theatre Bldg, Boston, 6s, '39	90	..
The Stratford 6s, '30-'40	..	95
Squibb Bldg 6½s, '44	92	—
Trinity Bldgs Corp 5½s, '39	100½	..
Tyler Bldg 6s, '53	..	90
Vanderbilt Av Bldg Corp 6½s, '44	92¼	..
1,500 Walnut St, Phila, 6s, '47	101½	102¾
134 Waverly Place Apts 5¾s, '43	—	98
S E cor 16th & Walnut Sts., Phila, 6s, '47	101⅝	..
514 West End Apts 6½s, '27-'35	..	100
522 West End Apts 6s, '27-'36	99	—

STOCKS.

	Bid.	Asked.
City & Suburban Homes Co	8⅝	9⅝
French Bldg $90 (unredeemed par value of units)	—	87
Kent Garage Investing Co, A	25½	26½
United Realty Alliance, Inc	12½	12⅝

MORTGAGE PARTICIPATION CTFS.

		Bid.	Asked.
$10,000	Bond & Mtg Guar 5½s, '30-'31	..	98¾
10,000	Do 5½s, '32-'33	..	98⅝
10,000	Do 5½s, '34	..	98
10,000	Do 5s, '30-'31	..	98¼
5,000	Do 5s, '32-'33	..	98¼
10,000	Do 5s, '34	..	97
10,000	Lawyers Mtg Co 5½s, '30-'31	..	98¾
10,000	Do 5½s, '32-'33	..	98⅝
10,000	Do 5½s, '34	..	97½
10,000	Do 5s, '30-'31	..	98¼
5,000	Do 5s, '32-'33	..	98¼
10,000	Do 5s, '34	..	97
10,000	Law Title & Guar 5½s, '30-'31	..	98¾
10,000	Do 5½s, '32-'33	..	98⅝
10,000	Do 5½s, '34	..	97½
10,000	Do 5s, '30-'31	..	98¼
5,000	Do 5s, '32-'33	..	98¼
10,000	Do 5s, '34	..	97
5,000	N Y Title & Mtg Co 5½s, [illegible]	..	[illegible]

The New York Times is first in the world in volume of financial advertising.

FINANCIAL NOTICES

REDEMPTIONS—DIVIDENDS—MEETINGS—SINKING FUNDS—OTHER NOTICES

The Times exercises careful watch over the character of advertising accepted.

REDEMPTION NOTICES.

SINCLAIR CONSOLIDATED OIL CORPORATION FIRST LIEN COLLATERAL GOLD BONDS SERIES "A" DUE MARCH 15, 1937

To the Holders of the above Bonds:

The Chase National Bank of the City of New York as Trustee under Indenture dated March 15, 1922 hereby gives notice that there is available in cash $1,023,333.30. for the purchase for the Sinking Fund of so many of said bonds up to $1,000,000. principal amount as shall be tendered and accepted for purchase at a price not in excess of the principal amount thereof and the accrued interest thereon, and sealed tenders of bonds at such prices are hereby invited.

Tenders of such bonds with coupons due on and after Sept. 15, 1930 should be made at a price, not in excess of the principal amount thereof and the accrued interest thereon, to be stated in the tender and must be delivered at the Corporate Trust Department of The Chase National Bank of the City of New York, 11 Broad Street, Borough of Manhattan, New York City, enclosed in an envelope, sealed and marked "Tender of Sinclair Consolidated Oil Corporation First Lien Collateral Gold Bonds Series "A" due March 15, 1937 for the Sinking Fund." The tenders received before 3:00 P. M. July 14, 1930 will be opened and announcement will be made of the tenders then accepted as soon as possible thereafter. If the tenders so accepted are not sufficient to exhaust the moneys available, additional purchases, at a price not in excess of the principal amount thereof and accrued interest thereon, may be made to and including Aug. 15, 1930.

The right is reserved to reject any or all tenders in whole or in part.

THE CHASE NATIONAL BANK OF THE CITY OF NEW YORK. Trustee.

New York, N. Y., June 24, 1930.

AMERICAN MACHINE & FOUNDRY COMPANY

511 Fifth Avenue, New York City

NOTICE OF REDEMPTION OF PREFERRED STOCK

Notice is hereby given that at a meeting of the Board of Directors of American Machine & Foundry Company, duly held on the 21st day of May, 1930, the option to redeem all of the outstanding preferred stock of American Machine & Foundry Company was by resolution duly exercised, said redemption to take place on August 1, 1930, at the office of the Bankers Trust Company, Transfer Agent, 10 Wall Street, New York City, and that the redemption price of said preferred stock is $115.00 per share, with accrued dividend to the date set for redemption.

The Board of Directors has declared the final quarterly dividend of $1.75 per share on the outstanding preferred stock, payable on August 1, 1930. The said dividend will be paid only on presentation of said stock certificates for redemption.

From and after August 1, 1930, dividends will cease to accrue upon such preferred stock, and all rights of the holders of record thereof as stockholders of the company, except the right to receive the redemption price thereof, shall cease and determine.

Preferred stock certificates, properly endorsed and witnessed as if for transfer, should be delivered to Bankers Trust Company, Transfer Agent, 10 Wall Street, New York City, for redemption as aforesaid on August 1, 1930. No transfer stamps need be affixed or supplied.

The transfer books of the preferred stock will be permanently closed as of the close of business July 18, 1930.

By order of the Board,
C. B. GOLDSBOROUGH, Secretary.

CONSOLIDATED GAS ELECTRIC LIGHT AND POWER COMPANY OF BALTIMORE

First Refunding Mortgage Sinking Fund Gold Bonds (Series E, 5½%, Due September 1, 1952; Series F, 5%, Due June 1, 1965; Series G, 4½%, Due March 1, 1969).

The undersigned Trustee hereby invites sealed, written proposals, to be received by the undersigned Trustee at its Corporate Trust Department, No. 16 Wall Street, New York, N. Y., on or before 3 o'clock P. M., August 1, 1930, for the sale of bonds, of the above issue, of any one or more of the above series to the undersigned Trustee for the Sinking Fund. Proposals should state the amount and price of bonds offered of each series, which amount may, however, be stated as all or any of a specified amount or as any amount within specified limits. The prices at which any bonds are offered should be stated in dollars (or percentage of principal amount), plus accrued interest, and should not exceed the following prices of the respective series: Series E, 107½%; Series F, 105%; Series G, 105%. On or before August 4, 1930, the undersigned Trustee will mail notices of acceptance of any proposals to the addresses stated on such proposals.

Dated at New York City, July 3, 1930.

BANKERS TRUST COMPANY, Trustee.
By H. F. WILSON, JR., Vice-Pres.

NOTICE OF REDEMPTION

Wheeling Mold & Foundry Company Convertible First Mortgage 7% Refunding Gold Notes Dated September 1, 1929.

NOTICE IS HEREBY GIVEN that the undersigned, WHEELING MOLD & FOUNDRY COMPANY, has elected to and will redeem on September 1, 1930, all of its outstanding Convertible First Mortgage 7% Refunding Gold Notes dated September 1, 1929, at 105% of the face value thereof, together with accrued interest to that date.

Accordingly holders of said notes are hereby notified to present such notes for redemption on September 1, 1930, with all coupons maturing after that date, and in the case of notes the ownership whereof shall at the time be registered, accompanied by assignments or transfer powers duly executed in blank, at the main office of Chatham Phenix National Bank and Trust Company, at 149 Broadway, in the Borough of Manhattan, New York City, N. Y.

Payment of the interest due September 1, 1930, will be made upon presentation of the coupons for such interest installment for collection in the usual manner. Interest on said notes will cease to accrue after September 1, 1930, and all coupons maturing after that date will be null and void.

WHEELING MOLD & FOUNDRY COMPANY
By H. E. FIELD, President

SUN OIL COMPANY

Fifteen-Year 5½% Sinking Fund Gold Debentures

NOTICE IS HEREBY GIVEN that Sun Oil Company will purchase, for the Sinking Fund for the above described debentures, on September 2, 1930, not to exceed $133,500, principal amount of said debentures at the lowest price for which the same shall be offered within the time specified below, not exceeding 101½% of their principal amount and accrued interest.

Sealed offers for the sale of such debentures to said Company on September 2, 1930, will be received by the undersigned, as Sinking Fund Agent, up to twelve o'clock noon on July 19, 1930. The right is reserved to reject any and all offers.

LEE, HIGGINSON & CO., 37 Broad Street, New York City.
July 10th, 1930.

BLACKSTONE VALLEY GAS AND ELECTRIC COMPANY.

To the holders of the Mortgage and Collateral Trust Series A 5% Gold Bonds of the Blackstone Valley Gas and Electric Company, due April 1, 1951.

Under the Sinking Fund Provision of the Indenture bearing date of April 1, 1926, between the above company and the State Street Trust Company of Boston, the undersigned trustee hereby gives notice that until July 21, 1930, at 12 o'clock noon, Daylight Saving Time, it will receive sealed proposals for the sale of the above-named bonds at a price not exceeding face value and accrued interest to absorb the sum of forty thousand dollars ($40,000) or any part thereof.

The right is reserved to reject any and all proposals.

STATE STREET TRUST COMPANY,
By ASHTON L. CARR, Vice President.
Boston, Mass., July 1, 1930.

MEETINGS AND ELECTIONS.

The Annual Meeting of the Stockholders of The Robert Graves Company will be held at the Commodore Hotel, New York City, on Tuesday, July 22d, 1930, at 2 o'clock, for the election of Directors and the transaction of such other business as may come before said meeting.

FINANCIAL NOTICES.

INDIANAPOLIS STREET RAILWAY COMPANY 4%

GENERAL MORTGAGE GOLD BONDS

Indianapolis, Indiana

Dated: May 3, 1899. Due January 1, 1933.

On April 18, 1930, the Marion Circuit Court of the State of Indiana, at Indianapolis, Indiana, appointed George C. Forrey, Jr., Receiver for the property of Indianapolis Street Railway Company, a corporation of Marion County, Indiana, which said corporation now owns the property covered by the mortgage which secures the bonds above described.

The undersigned Committee has been organized to protect the interest of the holders of the above described bonds pursuant to a Deposit Agreement, dated May 1, 1930, under which Indiana National Bank, Indianapolis, Indiana, and Provident Trust Company of Philadelphia, Philadelphia, Pennsylvania, have been appointed Depositaries.

In view of the fact that the Receiver for said Indianapolis Street Railway Company has taken possession of the property covered by the mortgage which secures the above described bonds, all holders of such bonds are urged for their protection to deposit said bonds with either of the above mentioned Depositaries, without further delay.

Copies of the Deposit Agreement may be had on application at the office of either Depositary, or the Secretary of the Committee.

COUNSEL:
PICKENS, DAVIDSON, GAUSE, GILLIOM & PICKENS, Indianapolis, Indiana.

SECRETARY:
WM. W. MILLER, 207 Continental Bank Building, Indianapolis, Indiana.

GAVIN L. PAYNE, Gavin L. Payne and Company, Indianapolis, Chairman, Indianapolis, Indiana.
R. MALOTT FLETCHER, Cashier, Indiana National Bank, Indianapolis, Vice-Chairman, Indianapolis, Indiana.
CARL W. FENNINGER, Vice-President, Provident Trust Company, Philadelphia, Philadelphia, Pennsylvania.
COMMITTEE.

The International Printing Ink Corporation

To the Holders of Common Share Subscription Warrants of The International Printing Ink Corporation:

NOTICE IS HEREBY GIVEN that a record of holders of Common Shares of The International Printing Ink Corporation (referred to below as the Corporation) will be taken at the close of business on August 11, 1930, for the purpose of determining the holders of such shares entitled to participate in a distribution of warrants expiring June 1, 1935, for the purchase of an aggregate of 34,482 Common Shares of the Corporation at $63 per share, to be created and distributed in connection with the consummation of the Plan of Reorganization set forth in the Reorganization Agreement dated April 24, 1930, relating to the consolidation of the Corporation with the Dyestuffs and Chemical Division of The Newport Company; all subject, however, to the terms and provisions of said Reorganization Agreement and the requisite approval of shareholders as therein provided.

This notice is given pursuant to Section 9 of Article II of an Agreement dated May 31, 1928, between the Corporation and The Chemical National Bank of New York, as Trustee, covering the issue of the Common Share Subscription Warrants.

THE INTERNATIONAL PRINTING INK CORPORATION
By RAYMOND H. JACK, *Assistant Secretary.*
Dated, July 10, 1930.

CHICAGO AND EASTERN ILLINOIS RAILWAY COMPANY

NOTICE TO PRIOR LIEN BONDHOLDERS

The Equitable Trust Company of New York, Trustee under the Prior Lien Mortgage of this Company, dated May 1, 1921, has duly published its resignation as such Trustee. Pursuant to the terms of said Mortgage, and as authorized by the Board of Directors of this Company, June 24, 1930, Guaranty Trust Company of New York has been appointed Trustee under said Mortgage, as successor to The Equitable Trust Company of New York.

CHICAGO AND EASTERN ILLINOIS RAILWAY COMPANY,
By THOMAS C. POWELL, President.
Dated, Chicago, June 28, 1930.

Associated Dyeing & Printing Corporation

At the request of the Committee, International Trust Company as Trustee under the Indenture dated May 1, 1928, after having declared the principal of the outstanding Ten-Year 6% Notes to be immediately due and payable has obtained judgment against Associated Dyeing & Printing Corporation for said principal amount and has filed creditor's bills against said Corporation in the District Courts of the United States for the District of New Jersey and for the Southern District of New York praying, among other things, for the sale of all the properties and assets of said Corporation. Conformably with the prayer of said bills, Receivers of the Corporation and its properties have been appointed with authority to continue the business of the Corporation. If the properties are sold under judicial decrees and purchased in the interests of the Plan, after the confirmation of the sale the Committee should be in a position to finally consummate the Plan and to arrange for the distribution of the new securities as contemplated thereby.

There has now been deposited under the Plan in excess of 75% in amount of the outstanding Ten-Year 6% Notes and in excess of 80% in amount of the outstanding shares of stock.

The time for deposit and for the exercise of the rights of subscription conferred by the Plan (which can only be exercised at the time of deposit) has been further extended until the close of business on **July 28, 1930.** All deposits must be made with **Bank of Manhattan Trust Company,** the Depositary, at its principal office, 40 Wall Street, New York City. **The Committee reserves the right either to refuse to receive deposits tendered after July 28, 1930, or to receive the same only upon compliance with such terms and conditions as the Committee may impose as a penalty.**

Notice is hereby given that subscriptions to units have been allotted in full and that the Committee has called upon holders of Subscription Receipts issued under the Plan for a further instalment of **$25** for each **$100** principal amount of secured Notes embraced in the units subscribed for and specified in said respective receipts, to be paid in New York funds to **Bank of Manhattan Trust Company** at its principal office, 40 Wall Street, New York City, on or before the close of business on **August 1, 1930.** Subscription Receipts should be presented to the Depositary for appropriate notation at the time of making payment of the instalment called for.

Failure to make payment of said instalment on or before August 1, 1930 will forfeit all rights in respect of all prior instalments paid and otherwise under the Subscription Receipt under which default shall have been made and of all rights under the Plan in respect of such Subscription Receipt, and such Subscription Receipt shall thereupon become void and of no effect for any purpose.

Dated, New York, July 2, 1930.

HENRY L. BOGERT, JR., *Chairman, of Eastman, Dillon & Co.,*
MASON H. BIGELOW, *of Gould & Wilkie,*
WILLIAM E. DOBBIN, *Vice-President of International Trust Company,*
HARRY HOUGH, *of Stagg, Mather & Hough,*
Committee.

W. T. CHAPMAN, *Secretary,*
120 Broadway, New York City.
Telephone: Rector 9110

DIVIDENDS.

THE MEXICAN EAGLE OIL COMPANY LIMITED

(Compañía Mexicana de Petroleo "El Aguila" S. A.)

Dividends in respect of the year ended December 31st, 1929, of 15.92c (U. S. A. currency) and 11.94c (U. S. A. currency) per share respectively have been declared on the Participating Preference Shares and Ordinary Shares.

Said dividends will be paid on and after July 14th, 1930, after presentation and verification, at the Irving Trust Company, American Exchange Office, 60 Broadway, New York, of Participating Preference Share Coupon No. 29 and Ordinary Share Coupon No. 22.

The following coupons have been cancelled by resolution of the Board of Directors and are therefore valueless, viz.: Participating Preference Share Coupon No. 28, Ordinary Share Coupon No. 21.

CANADIAN EAGLE OIL COMPANY, LIMITED

Dividends in respect of the year ended December 31st, 1929, of 23.88c (U. S. A. currency) and 12c (U. S. A. currency) per share respectively have been declared on the Participating Preference Shares and Ordinary Shares.

Said dividends will be paid on and after July 9th, 1930, after presentation and verification, at the Irving Trust Company, American Exchange Office, 60 Broadway, New York, of Participating Preference Share Coupon No. 1 and Ordinary Share Coupon No. 1.

DIVIDENDS.

Monongahela West Penn Public Service Company

NOTICE OF DIVIDEND

The Board of Directors of the Monongahela West Penn Public Service Company has declared quarterly dividend No. 29 of one and three-quarters per cent (43¾¢ per share) upon the 7% Cumulative Preferred Stock, for the quarter ending September 30, 1930, payable October 1, 1930, to stockholders of record at the close of business September 15, 1930.

S. E. MILLER, *Secretary.*

National Liberty Insurance Company of America

59 MAIDEN LANE

The Board of Directors has this day declared a regular semi-annual dividend of 25¢ per share on the Capital Stock, payable July 25, 1930, to stockholders of record, July 15, 1930, or their legal representatives.

B. B. WEAVER, *Secretary.*
New York, July 9, 1930.

PEOPLES NATIONAL FIRE INSURANCE COMPANY

59 MAIDEN LANE

The Board of Directors has this day declared a regular semi-annual dividend of 25¢ per share on the Capital Stock, payable July 25, 1930, to stockholders of record, July 15, 1930, or their legal representatives.

B. B. WEAVER, *Secretary.*
New York, July 9, 1930.

BALTIMORE AMERICAN INSURANCE COMPANY

59 MAIDEN LANE

The Board of Directors has this day declared a regular semi-annual dividend of 40¢ per share on the Capital Stock, payable July 25, 1930, to stockholders of record, July 15, 1930, or their legal representatives.

B. B. WEAVER, *Secretary.*
New York, July 9, 1930.

Electric Power Associates, Inc.

The Board of Directors has declared a dividend of Twenty-five cents ($.25) per share on the Class A Stock and the Common Stock of the Corporation, payable on August 1, 1930 to holders of such stock of record at the close of business on July 15, 1930.

EDWARD de RIVERA, Treasurer.
July 9, 1930.

JULIUS KAYSER & CO.

A dividend of sixty-two and one-half cents (62½c) per share upon the shares of the no par value common stock of JULIUS KAYSER & CO., issued and outstanding, has been declared, payable August 1, 1930, to the holders of record of such stock at the close of business July 15, 1930.

Dividend checks will be forwarded by Bank of America National Association, Agent for the Voting Trustees, with respect to shares held under the Voting Trust, and by Guaranty Trust Company of New York with respect to shares not so held.

CHARLES J. HARDY, Secretary.

THE EDISON ELECTRIC ILLUMINATING COMPANY OF BOSTON

DIVIDEND NO. 165

A quarterly dividend of $3.40 per share has been declared, payable August 1, 1930, to stockholders of record at the close of business July 15, 1930.

Checks will be mailed from the Old Colony Trust Company, Boston.

THOMAS K. CUMMINS, Treasurer.
Boston, July 8, 1930.

PACIFIC POWER & LIGHT COMPANY, Portland, Oregon.

PREFERRED STOCK DIVIDEND NO. 80.

The regular quarterly dividend of 1¾% on the preferred stock of the Pacific Power & Light Company has been declared for payment August 1, 1930, to stockholders of record at the close of business July 18, 1930.

C. W. PLATT, Treasurer.

DUPLAN SILK CORPORATION.

135 Madison Ave., New York City.

At a meeting of the Board of Directors held July 2, 1930, a dividend of fifty cents was declared on each share of the common capital stock without nominal or par value, payable August 15, 1930, to stockholders of record at the close of business August 1, 1930.

ALBERT R. SALEMBIER, Treas.

CONTINENTAL CAN COMPANY, INC.

A regular quarterly dividend of sixty-two and one-half cents (62½c) per share on the common stock of this company has been declared, payable August 15, 1930, to stockholders of record at the close of business August 1, 1930. Books will not close.

R. E. JEFFRESS, JR., Treasurer.

FRED F. FRENCH COMPANIES TUDOR CITY FOURTH UNIT, INC.

July 7, 1930.

At a meeting of the Board of Directors of the above corporation held today a semi-annual dividend of three per cent on the issued and outstanding preferred stock of the corporation was declared out of the surplus of the corporation, payable August 1, 1930, to stockholders of record at the close of business July 15, 1930.

The preferred stock transfer books of the corporation will be closed from the close of business July 15, 1930, to 9 A. M. August 2, 1930.

STEPHEN G. WALTON, Secretary.

SALT CREEK PRODUCERS ASSOCIATION, INC.

Denver, Colo., July 1, 1930.

Quarterly dividend No. 39, of 5% or 50c per share, has been declared, payable Aug. 1, 1930, to stockholders of record at the close of business July 15, 1930.

The transfer books do not close.

All communications regarding payment or change of address should reach Salt Creek Producers Association, Inc., 632 First National Bank Building, Denver, Colorado, not later than July 30, 1930.

H. H. BROOKS, Treasurer.

ALLIS-CHALMERS MANUFACTURING COMPANY

(Common Dividend No. 41)

The Board of Directors has declared a dividend of seventy-five cents ($.75) per share on the Common Stock without par value of this Company, said dividend to be payable August 15th, 1930, to Common Stockholders of record at the close of business July 24th, 1930.

Transfer books will not be closed.
Checks will be mailed.

W. A. THOMPSON, Secretary.
July 1st, 1930.

FRIGORIFICO NACIONAL S. A. LTD.

The Directors of Frigorifico Nacional S. A. Ltd. have declared a quarterly dividend of 2½% on the Preferred shares of the company, payable in U. S. currency at exchange £p. 1—$3.65 on July 1, 1930. For collection of such dividend, shareholders are requested to present their certificates on and after said date to the Paying Agents, Royal Bank of Canada, 68 William Street, New York City, N. Y.

WALTER C. HEBARD, *President*
V. E. BARUA, *Secretary*
Dated, Lima, Peru, June 30, 1930.

AMERICAN CAN COMPANY

Common Stock

A quarterly dividend of one dollar per share has been declared on the Common Stock of this Company, payable August 15th, 1930, to Stockholders of record at the close of business July 31st, 1930. Transfer Books will remain open. Checks mailed.

R. A. BURGER, Secretary.

DIVIDENDS.

TRISTATE ROYALTY CORPORATION

522 Fifth Avenue New York City

DIVIDEND ANNOUNCEMENT

The Board of Directors of this Corporation have declared the regular monthly dividend on the Class "A" Preference Stock at the rate of $1.20 per share per annum, and on the Common Stock at the rate of $1.00 per share per annum.

Dividends are payable August 1st to stockholders of record at the close of business July 15th, 1930. Checks will be mailed.

JOHN G. ELLINGHAUSEN, *Secretary.*

AMERICAN TELEPHONE AND TELEGRAPH COMPANY

163rd Dividend

The regular quarterly dividend of Two Dollars and Twenty-Five Cents ($2.25) per share will be paid on July 15, 1930, to stockholders of record at the close of business on June 20, 1930.

H. BLAIR-SMITH, Treasurer.

HOMESTAKE MINING COMPANY.

Dividend No. 659.

The board of directors has declared a monthly dividend, No. 659, of $.50 per share, payable July 25, 1930, to stockholders of record as at the close of business July 19, 1930.

Checks will be mailed by the IRVING TRUST COMPANY, Dividend Disbursing Agent.

R. A. CLARK, Secretary.
July 1, 1930.

C. A. REED COMPANY,

Williamsport, Pa.

At a meeting of the board of directors, held June 18th, 1930, the regular quarterly dividend of fifty cents (50c) per share was declared on the Class "A" stock, payable August 1st, 1930, to stockholders of record at the close of business July 21st, 1930.

J. F. RUSS, Secretary.

DISSOLUTION NOTICES.

STATE OF NEW YORK, DEPARTMENT OF STATE—SS.:

I DO HEREBY CERTIFY that a certificate of dissolution of THE NEW YORK TIMES WIRELESS, INC., has been filed in this department this day and that it appears therefrom that such corporation has complied with section one hundred and five of the Stock Corporation Law, and that it is dissolved.

GIVEN IN DUPLICATE under my hand and official seal of the Department of State, at the City of Albany, this twenty-seventh day of June, one thousand nine hundred and thirty.

EDWARD J. FLYNN, Secretary of State.
[Seal]
By (Signed) FRANK S. SHARP, Deputy Secretary of State.

DISSOLUTION OF CO-PARTNERSHIP.

KASSVAN & MANCHER—NOTICE is hereby given that the co-partnership heretofore existing between Louis Kassvan and Abraham Mancher under the firm name of KASSVAN & MANCHER, the business conducted being that of dealers in furs and skins, was dissolved by mutual consent on the 1st day of July, 1930, and that each of the said parties has continued in business for himself.

LOUIS KASSVAN,
ABRAHAM MANCHER.

COPARTNERSHIP NOTICES.

SHUMAN & COMPANY—A certificate of amendment of the limited partnership certificate and amended certificate of SHUMAN & COMPANY was filed July 1st, 1930, in the New York County Clerk's office, extending the time of said limited partnership from July 1st, 1930, to December 31st, 1930. The certificate and amended certificate are not amended or changed in any other respect.

PROPOSALS.

WAR DEPARTMENT, Office of the Constructing Quartermaster, San Juan, Porto Rico.—Sealed proposals will be received at this office until 11:00 A. M. Standard Time, and in the Office of the Constructing Quartermaster, 39 Whitehall Street, New York City, until 10:00 A. M. Eastern Standard Time on July 11th, 1930, and then opened for the construction of Two (2) Single Unit Infantry Barracks, at Henry Barracks, Porto Rico. Plans and Specifications may be obtained from the Office of the Constructing Quartermaster, San Juan, Porto Rico, and the Office of the Constructing Quartermaster, 39 Whitehall Street, New York City, for a deposit of $25.00.

PROPOSALS.

CONTRACT 238.

SEALED BIDS will be received by the Board of Water Supply, at its offices, eleventh floor, 346 Broadway, New York City, until 10 A. M., Eastern Standard Time, on Tuesday, July 15, 1930, for Contract 238, for furnishing and delivering ten 48 by 36 by 36-inch, one 48 by 36-inch and twenty-two 72 by 48 by 48-inch shaft caps and appurtenances for City Tunnel No. 2, all as set forth in the specifications. At the above place and time the bids will be publicly opened and read. Pamphlets containing information for bidders, forms of bid and contract, specifications, contract drawing, &c., can be obtained at the office of the Secretary at the above address by depositing the sum of five dollars ($5) in cash or its equivalent for each pamphlet. For further particulars apply to the office of the Chief Engineer at the above address. GEORGE J. GILLESPIE, President, PHILIP F. DONOHUE, WILLIAM F. DELANEY, Commissioners, Board of Water Supply, BENJ. F. EINBIGLER, Secretary.

CONTRACT 240.

SEALED BIDS will be received by the Board of Water Supply, at its offices, eleventh floor, 346 Broadway, New York City, until 10 A. M., Eastern Standard time, on Tuesday, July 22, 1930, for Contract 240, for furnishing and delivering one combination 5-foot by 10-foot by 4-foot sluice-gate and operating mechanisms for Uptake Chamber No. 1 at the Hill View reservoir, all as set forth in the specifications. At the above place and time the bids will be publicly opened and read. Pamphlets containing information for bidders, forms of bid and contract, specifications, contract drawings, etc., can be obtained at the office of the Secretary at the above address, by depositing the sum of five dollars ($5) in cash or its equivalent for each pamphlet. For further particulars apply to the office of the Chief Engineer at the above address. GEORGE J. GILLESPIE, President; PHILIP F. DONOHUE, WILLIAM F. DELANEY, Commissioners Board of Water Supply. BENJ. F. EINBIGLER, Secretary.

ENDURING FINANCIAL RECORDS

A limited number of copies of The New York Times each day are printed on imperishable rag paper which will last indefinitely in files. Banks and business houses that place their announcements in The New York Times will have the assurance that their advertisements appearing in the newspaper preferred for such announcements will also be a permanent record.

WAGE CUTS IN JUNE SHOW BIG INCREASE

Decreases Exceeded Advances in Scales for First Time, Says Labor Bureau.

NON-UNION EMPLOYES HIT

Bulletin Takes Issue With Method of Computing Government's Census of Unemployment.

A marked increase in the number of wage cuts for June was reported yesterday in Facts for Workers, the monthly bulletin of the Labor Bureau, Inc., 2 West Forty-third Street, an organization doing research work for labor organizations.

The bureau also took issue with recent unemployment estimates of the Department of Commerce, saying that not one in fifty but one in twenty workers is now unemployed.

For the first time wage decreases exceeded advances in scales, the bureau reported. The total number of decreases was given as fifty-seven. It was pointed out, however, that not one of the fifty-seven decreases was in an organized industry, all of the cuts falling to workers who are not members of a trade union and consequently not protected by wage contracts.

Of the fifty wage increases reported by the bureau for June eleven were awarded to non-union workers, while thirty-nine went to members of trade unions.

The increases in manufacturing industries, according to the bureau, averaged 5 per cent and affected only 17 per cent of the employes in the establishments concerned. The decreases averaged 10 per cent and affected 72 per cent of the workers. More than half of the wage rate reductions went to knit goods mills and sawmills.

More than 7,000 trade union workers were reported as having obtained the five-day week.

The bureau said:

"May revealed little change in the industrial situation; most of the changes which occurred were in a downward direction, as is normally expected at this time of the year. Employment and earnings were at a low level. For the United States as a whole May earnings fell 1 per cent and were 5 per cent below May, 1929. The heaviest losses accrued to workers in the textile and iron and steel industries. Employment shrank 2 per cent from April to May and was 12 per cent below May, 1929.

"These figures make the advance estimates of unemployment issued by the United States Department of Commerce, Bureau of the Census, seem more strikingly questionable. The department computes that there are only 2 per cent unemployed workers in the country—far less than was generally supposed.

"Facts For Workers believes that this estimate is undoubtedly extremely unreliable. In the first place, the information was collected by a house-to-house canvass among individuals instead of from employers. This method minimizes the volume of unemployment, for it is known that the individual tends to conceal his misfortunes from inquirers. In the second place, the department's sample is obviously unrepresentative. Non-industrial States have an undue weight in the tabulation in relation to industrial States. Within each State, again, the most important manufacturing centres are excluded. Just for example, New York City, Chicago, Detroit and Cleveland do not figure in the sample. Of course, it is in the industrial States and in the crowded manufacturing cities that unemployment is at its worst. Finally, when the department refers to 2 per cent unemployment it is misleading the public, quite aside from any errors in collection or sampling. Only about 40 per cent of the population is employable. Therefore, 2 per cent of the total is equivalent of 5 per cent of those who actually are employable. One out of 20, not 1 out of 50, is out of work—even on the basis of the Department of Commerce's 'conservative' estimate."

FIGHT FRAUD INDICTMENTS.

Nine Accused in City Trust Inquiry File Demurrers.

Nine of the thirteen officials and stockholders of the defunct City Trust Company recently indicted in Brooklyn for conspiracy to defraud the Atlantic State Bank, a branch of the City Trust Company, filed demurrers to the indictments yesterday. The demurrers were submitted to Supreme Court Justice Mullan, sitting in the extraordinary term in Brooklyn which was called to handle the City Trust cases.

The demurrers set forth that the extraordinary grand jury which returned the indictments had no authority to investigate the matters involved, that the indictments were not properly drawn, that more than one crime was charged in the indictments, that the indictments state no cause of action, and that prosecution is barred by the statute of limitations. Two of the defendants, Gennaro Ascione, a Custom House broker, and Joseph M. Cohn, former vice president of the bank, filed separate demurrers alleging that they had appeared as witnesses before the grand jury and therefore were not liable to indictment.

Assistant District Attorney Samuel Goldstein opposed the demurrers. Four of those indicted did not file demurrers. Seven of the group indicted had been previously indicted for other offenses alleged to have been committed in the City Trust failure and later had been acquitted.

Those who filed demurrers were Michael Longo, a stockholder; Joseph Cohn, Gennaro Ascione, Louis Tavormina, former vice president; Jacob Adelman, a stockholder; Benedetto Palumbo, former vice president; Amletta Safina, Arthur F. Beyerle, former controller, and William Bailey, former director.

FIVE MORE EDISON ENTRIES.

45 States Now Enrolled for the Scholarship Competition.

Special to The New York Times.

ORANGE, N. J., July 9.—Five additional States have entered representatives for the Edison scholarship competition, as follows:

MAINE—Frederick Lawler, Bristol.
NEW HAMPSHIRE—Philip Cole, Berlin.
SOUTH CAROLINA—John Taylor, Columbia.
MONTANA—Nathaniel Kurtzman, Whitefish.
TENNESSEE—James Rowlie Weaver, Johnson City.

Forty-five States are now enrolled for the contest.

Decline in Steel Operations Proved Less Than Expected; Index Falls Only 1.7 Points

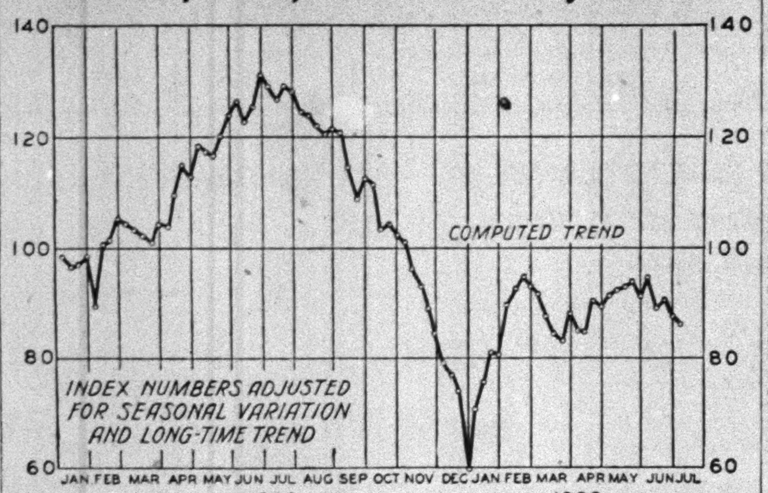

The holiday week, as expected, turned out to be a period of sharp curtailment in the steel industry; but, in the case of the Steel Corporation, at least, the decline in the rate of operations proved to be somewhat less than was generally expected. The decline was only slightly greater than the usual seasonal decrease, and the adjusted index of steel mill activity consequently fell only 1.7 points to 86.0. A year ago it was 129.8, as it began the long decline into the current depression.

It is a curious fact that, in recent periods of recession in general business, the steel industry has been kept occupied at a rate higher than would otherwise have been the case by sustained or increased demand from one or two steel consuming industries which have resisted the general slackening in other industries. In the depression of 1927 the construction industry served as a support to steel mill activity when demand from other consumers slackened; and more recently railroad buying served to sustain the demand for steel after other industries had begun to cut down their requirements. At present, still another, the natural gas industry, has come forward with large requirements of steel for pipe lines, except for which the steel industry would be worse off than it is.

In previous recessions these special demands have been instrumental in tiding over the period of inactivity until demand from other consumers came to the rescue. Backlogs of unfilled orders for line pipe are understood to be heavy at the momnet, and there is the chance that on the present occasion the natural gas industry will succeed in bridging the gap until renewed demand for steel appears from the automobile and other major steel consuming industries.

GROUP ADOPTS RULES IN RETURNS CAMPAIGN

Underwear Regulations Fixed by a Joint Committee; Board Planned.

Three rules governing the return of undergarments by retailers to manufacturers were formulated yesterday at a meeting of the joint committee of the Garment Retailers of America and the United Women's Wear League held at the Hotel McAlpin. The rules will be immediately put before the membership of both organizations for approval. It is understood that a conference will also be held with executives of the National Retail Dry Goods Association.

The new regulations provide for the acceptance for credit by manufacturers of returns of discolored and of excessively shrunk pure dye underwear. Friction worn undergarments, however, will not be accepted for return.

The action taken yesterday is the first step in a broad campaign to combat unjust returns generally, it was stated by M. Mosessohn, executive chairman of the United Women's Wear League. Following official adoption of the regulations by the two associations, he said, problems presented by returns of other merchandise will be taken up and a board created which will pass on all returns.

The retailers' committee comprised Miss Helen Murphy, R. H. Macy & Co., Inc.; Alice Dowd, Hahn Department Stores, Inc.; S. A. Berstein, Kirby, Block & Fischer; V. Chambers of the Associated Merchandising Corporation and John Hahn. Representing the manufacturers were J. N. Levene, J. N. Levene Company; Semon Wolf, Patricia Underwear Company; Harry Garfinkel, Garfinkel & Ritter; T. Adelstein, Addison Underwear Company; Sam Holland, the Holland & Hessol Company, and M. Mosessohn.

WILL DRAFT TRUCKING BILL.

Merchants Committee to Frame Law for Off-Street Loading.

Convinced that trucks loading at curbs in the narrow streets of Manhattan's business section are responsible for much of the traffic congestion, the Merchants' Association has just appointed a special subcommittee to draft an off-street loading ordinance which the association will try to have passed either as an amendment to the city zoning ordinance or to current police regulations.

The subcommittee, announced yesterday, is composed of Harold M. Lewis, executive engineer of the Region Plan of New York; George W. Daniels, a master truckman; Rudolph P. Miller, consulting engineer; Lawson Purdy, zoning expert, and Fred O. Nelson, head of the importing film which bears his name. The committee has decided that, for the present, the proposed ordinance should be confined to new buildings and should contain a provision that all new buildings have facilities for loading and unloading trucks inside the building line.

COFFEE CROP ESTIMATED.

Brazil Expected to Produce 13,000,000 Sacks in 1930-31.

Special Cable to THE NEW YORK TIMES.

SAO PAULO, July 9.—The Brazilian coffee crop for 1930-1931 will total approximately 13,000,000 sacks, according to figures published in the Correio Da Manha of Rio de Janiero today. The production by States is estimated as follows: Sao Paulo, 7,500,000 sacks; Minas Geraes, 3,200,000; Espirito Santo, 1,500,000; Rio de Janiero, 1,000,000, and Santa Caterina, 100,000.

Other countries, according to semi-official sources, are expected to produce about 9,000,000 sacks, bringing the total world output to almost 22,500,000. That would leave an estimated shortage of 1,500,000 bags, which could be easily supplied from the large stocks which have accumulated at the regulatory warehouses here during the past four years under the coffee valorization program.

Mexican Finance Head at Capital.

Special to The New York Times.

WASHINGTON, July 9.—Luis Montes de Oca, Finance Minister of Mexico who has been negotiating with bankers in New York for several weeks on the Mexican external debt, and his associates came here today and met several officials but, according to State and Treasury Department officials, did not discuss the financial matters that have occupied him in New York.

PAUL MELLON STARTS IN HIS FATHER'S BANK

Son of Secretary Changes Mind About Book Publishing After Seeing His Parent.

Special to The New York Times.

PITTSBURGH, July 9.—Among the clerks who reported for work at the Mellon National Bank today was Paul Mellon, son of the Secretary of the Treasury.

He was escorted to the bank by his father, who arrived here last night from Washington after his son stated in New York that he intended entering the book publishing business instead of banking.

"The idea of becoming a banker is not attractive," he said. "I'd much rather be in the publishing business."

As a result of a talk with his father last night young Mellon got his initiation into the banking business today and will remain during the Summer vacation, he said today.

Officials of the bank plan to teach him the fundamentals of the business. Since he has spent his life so far at Yale and Cambridge, this is his first taste of work.

Secretary Mellon would not comment on the future plans for his son, but it is understood that he is not enthusiastic over the book publishing idea, and Paul Mellon's activities this Summer indicate that he may follow in his father's footsteps.

"There is nothing I can say about myself right now," young Mellon said. "I'm going to be at the bank this Summer and go back to Cambridge this Fall for another year. After that—well, there really isn't anything definite."

BRITISH EXPORTS DROP.

June Figure Is $40,835,000 Below May Shipments.

Special Cable to THE NEW YORK TIMES.

LONDON, July 9.—A huge drop in Britain's foreign trade for June was revealed in Board of Trade figures issued tonight.

Exports of manufactures and produce from Britain were $40,835,000 lower than in May and $35,240,000 below those in June last year. From January to June exports, including re-exports, are down by $325,865,000, while over the same period imports also were lower by $315,145,000.

Total exports for the half year were $1,524,255,000 and imports were $2,708,745,000.

LIVE STOCK IN CHICAGO.

Special to The New York Times.

CHICAGO, July 9.—Butcher hogs and sows declined 10 to 15 cents today, while the general run of better grades sold about the same as on Tuesday. The top was $9.80 and the average $9. Five small packers bought 3,400, and butchers, 5,000, leaving unsold 7,000 of the 19,000 received. Estimates for tomorrow are 6,000.

Dullness again featured the market for heavy steers and lower prices resulted, while yearlings sold well, with a top of $11.60. Most sales of all steers were at $9.25 to $10.35.

Fat lambs were well taken and prices held up to a top of $11.10 and an average of $10.25, or the same as on Tuesday, with a run of 15,000. Sorted natives brought $10.50 to $10.75. Sheep were in light supply at $2.25 to $3.50. Estimated arrivals tomorrow are 9,000.

LIVE STOCK AND MEATS.

These prices were reported yesterday in the New York and New Jersey markets by the United States Department of Agriculture:

CATTLE.

Steers slow; three loads medium grade grassers $9 to $9.25, about steady. Cows scarce, steady; common and medium cows $5 to $6.50; low cutters and cutters $2.50 to $4.50. Bulls scarce, strong to 50c higher; common to medium bulls $6 to $7.50, few $8.

VEALERS AND CALVES.

Vealers in light supply, steady; good to choice $11.50 to $14; best southerns $11.75; medium $9 to $11; cull and common $7 to $8.50.

SHEEP.

Lambs scarce; load medium 65-pound Pennsylvanias $10; steady.

Wool Auction in London.

LONDON, July 9 (AP).—At the wool auction sales today 10,064 bales were offered, of which 8,000 were sold. A good selection met better competition. Germany was the taker of greasy pieces. Capes and a few snow whites were chiefly bought in at a decline of 10 per cent.

BUSINESS WORLD

Commercial Paper.

Yesterday...3 to 3¼ per cent for the best names
Tuesday ...3 to 3¼ per cent for the best names
The quotations are for 4 to 6 months' paper.

Fall Buying Trends Still Vague.

Indications are that next week will throw a great deal more light on the probable course of development of early buying for Fall. Thus far, the volume of orders placed has been comparatively small, being generally under a year ago at this time, comments yesterday indicated. Next week, it was pointed out, will see substantial additions to the number of new lines opened for buyers' inspection, the list including coats, dresses, handbags, novelty jewelry, underwear and varied accessories. At the same time advices to the resident offices indicate that the number of buyers to be here will be at least double those here during the present week.

Denim Prices Cut 2½ Cents.

A drastic cut in the price of standard denims, sending them to the lowest level since 1921, was announced last night by the Cone Export and Commission Company. The new prices are based on 12½ cents for 28-inch 2.20-yard "white back" denims for July and August delivery. The previous price was 15 cents, which has been in effect since Dec. 11, 1929. The reason for the downward revision is an effort to stimulate business, which has been exceedingly quiet. It is expected that other producers will immediately revise their prices also.

Watching Mail Order Prices.

Because of the commodities situation, retailers are showing more than the usual interest in the price levels to be made in the Fall catalogs of the two leading mail order concerns. At the local offices of Sears, Roebuck & Co. it was said yesterday that the general catalog will make its appearance within three weeks, while Aug. 15 was given as the date for the Montgomery Ward & Co. catalog. Intimations have been made that the catalogs will show the lowest prices on many items since the end of the war. Inspiring the retail interest is the effect the catalog prices may have on revision of department and specialty store price lines.

See No Change in Glassware Prices.

Prices on glassware, including stemware and other pieces for home use, are due to remain at present low levels through the Fall season, selling agents in the market here predicted yesterday. A slight improvement in price may be noted late in the Winter, but no sizable upward movement is anticipated before the Spring season. Buyers are emphasizing price in all their Fall purchases, and manufacturers have been forced to cut as low as possible to hold their trade. The all but universal talk of widespread popularity of crystal stemware for Fall is not borne out by the buying done to date, selling agents say. Both manufacturers and buyers have been predicting great things for crystal, but actual orders are claimed to favor the colored glassware, which was popular last year.

Women's Styles Getting Attention.

Manufacturers' preparations indicate that women's sizes and styles in both coats and dresses this Fall will receive a great deal more attention than in recent seasons, it was said yesterday. For a considerable period the garment trade has been concentrating almost entirely on misses' sizes and types, and the mature woman has been forced to adapt these types to her requirements or else have her garments made to order. Contributing factors to the new trend were said to be the absence of radical style changes this season, the keen competition in misses' styles and the lower price level on fabrics and trimmings making possible the offering of larger sizes at practically no increased cost.

Reorder Low-Priced Wash Rugs.

Reorders from buyers who sampled the new low-priced washed rugs exhibited here at the floor coverings opening have been reaching the market in considerable number during the last ten days. The calls for merchandise have been for small quantities but are regarded as a sure indication that the consuming public is satisfied with the rugs, which sell as low as $100. Higher priced washed rugs have been more active than manufacturers expected but other lines are dormant. Selling agents are looking forward to a general pick-up in trade next week when stores are expected to make their commitments for the Fall season.

Boys' Shirt Trade Holds Up.

The outlook for business in boys' shirts and blouses is fair, reports from salesmen on the road indicate, and, unless there is a prolonged downward trend in general conditions, sales volume should compare favorably with last year. At the present time local houses are looking forward with interest to the boys' buyers convention, which will be held here on July 22-25. A good number of orders is expected, although, as is the case with other clothing lines, some contention on price is looked for. Commitments already made centre mostly on plain and solid colored shirts and blouses.

Working Neglected Export Markets.

Availing themselves of the clear field left when competitors withdrew salesmen from certain Latin-American countries because of widespread depression, several local exporters have increased their normal sales volume there by intensive cultivation of the neglected markets, it was reported in export circles here yesterday. One manufacturer of tools and machinery increased his Colombian sales by 25 per cent by keeping a representative in that country when others withdrew their salesmen. The representative was instructed to pick up any orders no matter how small and succeeded in obtaining business which ranged from minor replacements to entirely new equipment.

Burlap Off in Quiet Market.

Business in the burlap market here was very quiet during the past week while the trade waited for the estimate of the jute crop. Preliminary figures indicate that the acreage is slightly larger than last year. Spot and future prices here have declined 25 to 30 points. June shipments from Calcutta were small compared to previous months. These prices were quoted here yesterday on standard 40-inch burlaps by C. E. Rockstroh & Co., Inc.:

	8-oz.	10½-oz.
Spots	4.90	6.40
July shipments	4.85	6.25
August-September	4.90	6.35
October-December	4.95	6.40

Gray Goods Prices Firm.

While little activity developed in the gray goods market yesterday, a slight firming of prices was reported. At the present time buyers appear to be playing a waiting game, expecting further reductions, but sellers are loath to make concessions. In standard printcloths sales of 38½-inch 60-48s were reported made at 4¾ cents and of 38½-inch 64-60s at 5⅜ cents. Sellers continued to quote 6¼ cents for 39-inch 68-72s. A stronger tone appeared in 39-inch 80 squares, which sold at 8 cents. Sheetings were inactive and rumors of lower prices on the 40-inch 48 squares were forthcoming, but could not be verified. This construction is quoted at 8½ cents.

RUBBER.

Crude rubber futures on the Rubber Exchange of New York closed yeseterday as follows, compared with Tuesday's close:

No. 1 standard contract, steady, 14 to 26 points decline; sales, 180 tons.

A contract, steady, 10 to 20 points decline; sales, 652½ tons.

NO. 1—STANDARD CONTRACT.

	High.	Low.	Close.	Prev. Close.
Sept.	11.92	11.82	11.83t	11.99@12.01
Dec.	12.35	12.35	12.35@12.40	12.49@12.52
Mar.	12.80	12.80	12.75@12.83	13.01@13.05
May	13.28	13.28	13.12n	13.37n

A CONTRACT.

	High.	Low.	Close.	Prev. Close.
July	11.60	11.50	11.40@11.50	11.60 @11.70
Aug.	11.70	11.70	11.60b	11.70n
Sep.	11.80	11.70	11.70@11.80	11.80 @11.90
Dec.	12.30	12.20	12.20@12.30	12.30 @12.40
Jan.	12.40	12.40	12.40n	12.50n
Mar.	12.80	12.70	12.60@12.70	12.80t@12.90
May	13.20	13.20	13.00n	13.20n
Spot	...	...	11.62n	11.80n

nNominal. tTraded.

COTTONSEED OIL.

Sales and price range for old contracts:

	Sales.	High.	Low.	Close.	Prev. Close.
Spot	...	...	...	8.00	7.90
Aug.	100	8.29	8.29	8.29	8.20
Sept.	300	8.40	8.40	8.37	8.30
Oct.	900	8.40	8.36	8.40	8.31

Total, 1,300 barrels.

Sales and price range for new contracts:

	Sales.	High.	Low.	Close.	Prev. Close.
December	1	7.78	7.78	7.80	7.70
January	2	7.84	7.82	7.85	7.76
March	5	8.01	8.00	8.05	7.97

Total, 8 tanks.

FLAXSEED.

	High.	Low.	Close.	Prev. Close.	Last Year.
Minneapolis.					
July	2.35	2.32	2.32	2.31	2.61½
Sept.	2.12	2.08	2.10	2.06½	2.51
Oct.	2.08½	2.06½	2.07	2.03½	2.50
Duluth.					
July	2.36¼	2.35	2.35¼	2.35	2.63
Sept.	2.13¾	2.10	2.13½	2.10¼	2.54¼
Oct.	2.10½	2.08	2.10½	2.07⅛	2.54
Winnipeg.					
Oct.	1.73½	1.71	1.73¼	1.71	2.25
Dec.	1.73½	1.71	1.73¼	1.71½	...

SUGAR, COFFEE, COCOA.

Sugar.

The raw sugar market in New York yesterday firmed considerably although no sales were reported. Bids were made at 3.28, the same price at which sugar sold on Tuesday, but were declined, sellers holding out for 3.30. Cuban sugar, on a cost and freight basis, was offered at 1.35, the lowest price at which Cuban has ever been offered on this basis. The lowest previous sales of Cuban on this basis were at 1.375 before the present tariff bill was enacted, and so while the actual price at which it was offered is the lowest, it would cost a buyer more because of the higher tariff. Refiners made no change in their quotation of 4.70 for refined sugar, but second-hand refined was offered throughout the day at prices ranging from 4.55 to 4.60.

The futures market was buoyant on the reports of a possibility of Russia taking 100,000 tons of Cuban raw each month for the remainder of the year. Sales were 28,600 tons.

The price range was:

	High.	Low.	Close.	Prev. Close.	Last Year.
Sept.	1.31	1.27	1.30	1.26	2.04
Dec.	1.38	1.35	1.38	1.35	2.16
Jan.	1.40	1.36	1.39	1.36	2.18
March	1.48	1.44	1.47	1.44	2.22
May	1.55	1.52	1.54	1.52	2.29
July (31)	1.61	1.58	*1.61	1.59	....

*Nominal.

Coffee.

The price range was:

NO. 7—CONTRACT A.

	High.	Low.	Close.	Prev. Close.	Last Year.
July	6.60	6.40	*6.43	6.46	15.07
Sept.	6.60	6.34	*6.39	6.47	14.40
Dec.	6.15	5.95	6.05	6.15	14.05
March	6.00	5.90	*5.95	6.10	13.70
May	5.93	5.80	5.90	6.00	13.40
July (31)	5.80	5.80	*5.85	5.94	....

SANTOS NO. 4—CONTRACT D.

	High.	Low.	Close.	Prev. Close.	Last Year.
July	12.38	12.27	*12.38	12.20	21.72
Sept.	11.03	10.80	10.98	10.95	20.86
Dec.	9.94	9.80	9.94	10.00	20.05
March	9.60	9.45	*9.63	9.65	19.55
May	9.47	9.25	9.47	9.50	19.17
July (31)	9.30	9.15	9.29	9.36	....

MILD—CONTRACT F.

	High.	Low.	Close.	Prev. Close.
Dec.	13.60	13.60	*13.60	13.74

* Nominal.

Cocoa.

The price range was:

	High.	Low.	Close.	Prev. Close.	Last Year.
July	8.16	8.10	*8.13	8.08	10.53
Sept.	8.26	8.20	8.26	8.21	10.73
Dec.	8.26	8.21	8.26	8.21	10.52
Jan.	8.32	8.32	*8.32	8.28	10.55
March	8.49	8.49	*8.49	8.45	10.65

* Nominal.

PLAN NEW LAUNDRY GROUP.

Brooklyn Owners Want Organization to Cope With Racketeers.

The members of the Neighborhood Laundry Owners' Association of Brooklyn, which is being dissolved, will meet tonight at 1,801 Avenue M, Brooklyn, to discuss plans for the formation of a new organization to combat the gunmen, gangsters and racketeers who for years levied tribute on Brooklyn laundry owners and who, it is feared, are again becoming active with the dissolution of the association of independents.

Mrs. Rosalie Loew Whitney, who was named dictator of the association in May and who has been asked to head the new group, will attend the meeting tonight. Mrs. Whitney said yesterday that the situation was critical; that with the dissolution of the laundry owners' association the individual owners were in no position to cope with the organized racketeers.

"It is obvious," she said, "that united strength through an organization operating along the right lines would be the only way the laundry owners could hope to continue the freedom from tribute enjoyed since May 4, when I took office.

"People close to the situation, including laundry owners and officials, agree that without an organization a chaotic state of affairs will result. In a month the open battle will be on."

Mrs. Whitney refused to say whether she would accept the leadership of the new group.

SILK.

	High.	Low.	Close.	Prev. Close.
July	2.73	2.73	2.73@.75	2.74
Aug.	2.69	2.66	2.66t	2.73
Sept.	2.67	2.65	2.66@.67	2.73
Oct.	2.70	2.65	2.66@.67	2.73
Nov.	2.71	2.67	2.66@.67	2.73
Dec.	2.70	2.66	2.66@.68	2.73
Jan.	2.70	2.67	2.68@.69	2.73
Feb.	2.71	2.67	2.68t	2.73

tTraded.

HIDES.

	High.	Low.	Close.	Prev. Close.
Sept.	12.50	12.20	12.15b	12.50@.60
Dec.	13.45	13.19	13.15@.20	13.50@.54
Feb.	13.75	13.65	13.65t	13.75b
Mar.	14.30	14.30	14.00n	14.00n
May	14.70	14.50	14.40@.45	14.60@.80

bBid. tTraded. nNominal.

TIN.

	High.	Low.	Close.	Prev. Close.
July	29.40	29.40	29.15@.20	29.85n
Sept.	29.75	29.40	29.40t	29.95@30.00
Oct.	29.90	29.55	29.55t	30.10b
Nov.	30.10	30.10	29.70n	30.25b
Dec.	30.30	30.30	29.90b	30.40n

nNominal. bBid. tTraded.

COMMODITY PRICES.

Yesterday's closing wholesale cash prices for commodities in the New York market, unless otherwise noted, were:

	July 9, 1930.	July 2, 1930.	July 10, 1929.
FOODSTUFFS—			
Wheat, No. 2 red	$1.11⅝	$1.12¼	$1.48⅝
Corn (new), No. 2 yel.	.94⅝	.92⅝	1.11⅝
Rye, No. 2 white	.55⅝	.55⅝	1.02⅝
Oats, No. 2 white	.47½	.48½	.58
Flour, std. Spr. pats.	5.45	5.45	6.90
Coffee No. 7 Rio	.07¼	.08¼	.16¼
Sugar granulated	.0470	.0470	.0525
Butter, cr 92 score	.34	.33	.42
Eggs, fr. gath. 1st	.21@.21½	.21	.32
Lard, Mid W	9.85@9.95	9.95	12.55
Pork, mess	31.50	31.50	32.00
Beef, family	23.00@24.00	25.00@26.00	29.00
METALS—			
Iron, 2X Phila	19.76	19.76	22.26
Steel, billets, Pitts	31.00	31.00	36.00
Lead	5.25	5.25	6.90
Copper	11.75	12.00	18.00
Zinc, E. St. L. dely	4.15	4.10	6.75
Tin, Straits	29.25	30.37½	45.62½
Tin, Std. Nat. met. ex.	29.13	30.20	45.30
TEXTILES—			
Cotton, mid upland	13.20	13.80	18.55
Printcloths (64-60)	.05⅜	.05⅜	.07⅛
Silk, cr. db. ex. (13-15)	2.85	2.95	4.85
MISCELLANEOUS—			
Rubber, spot	11.62	12.12	21.70
Hides, hvy. nat. steers	.14½	.15	.18
Gasoline	.143	.143	.17
Crude oil, Mid-Cont. 33 to 33.9 grav.	1.18½	1.18½	1.30

Range of Prices, 1930.

	Highest		Lowest	
Wheat	$1.46½	Jan. 2	$1.08¼	July 7
Corn	1.08⅛	Jan. 13	.90½	June 16
Rye	1.11⅝	Jan. 3	.52⅝	June 24
Oats	.58	Jan. 2	.47	July 7
Flour	6.90	Jan. 2	5.30	June 23
Coffee	.10¾	Jan. 17	.07½	July 8
Sugar	.0520	Jan. 8	.0450	June 4
Butter	.39¾	Mar. 13	.32½	May 26
Eggs	.46½	Jan. 4	.21	July 2
Lard	11.50	Feb. 14	9.70	June 23
Pork	32.00	Apr. 14	26.50	Jan. 2
Beef	29.00	Jan. 2	24.00	July 3
Steel billets	35.00	Jan. 2	31.00	June 4
Iron	22.26	Jan. 2	19.76	June 4
Lead	6.25	Jan. 2	5.15	June 24
Copper	18.00	Jan. 2	11.62½	July 7
Zinc	5.45	Jan. 2	4.10	July 2
Tin, straits	39.75	Jan. 29	29.25	July 9
Tin, standard	40.55	Jan. 30	29.13	July 9
Cotton	17.55	Jan. 13	13.15	July 8
Printcloths	.07	Jan. 2	.05⅜	June 23
Silk	4.85	Jan. 17	2.85	July 7
Crude oil	1.30	Jan. 2	1.11	Feb. 17
Rubber	16.50	Feb. 21	11.62	July 9
Gasoline	.143	Apr. 29	.123	Feb. 28
Hides	.16½	Jan. 2	.14	Feb. 17

METAL MARKET REPORT.

These prices were quoted on the local market:

	Yesterday. Bid.	Yesterday. Asked.	Tuesday. Bid.	Tuesday. Asked.
Copper, electrolytic	...	11.75	...	11.62½
Tin, str. spot	...	29.25	...	29.75
Lead, N. Y. spot	...	5.25	...	5.25
Zinc, N. Y. spot	...	4.50	...	4.50
Antimony	...	6.87½	...	6.87½
Quicksilver	...	120.00	...	120.00
Aluminum	...	23.30	...	23.30
Iron No. 2X silicon	...	19.76	...	19.76

London quotations were:

	Yesterday. £	s.	d.	Tuesday. £	s.	d.
Copper, spot	47	15	0	48	5	0
Copper, futures	47	13	9	47	17	6
Tin, spot	133	7	6	134	7	6
Tin, futures	135	5	0	136	5	0
Spelter, spot	15	15	0	15	15	0
Spelter, futures	16	7	6	16	7	6
Lead, spot	18	2	6	18	0	0
Lead, futures	17	18	9	17	17	6

NEW INCORPORATIONS

NEW YORK CHARTERS.

Special to The New York Times.

ALBANY, N. Y., July 9.—One hundred new corporations, with an aggregate capitalization of $1,123,000, were chartered today. They include:

Manhattan.

Mount Pleasant Housing Corp., realty—S. A. Koback, White Plains ... $26,000
M. & C. Luncheonette, restaurant—R. Cooper, 2 Lafayette St. ... 5,000
S. S. S. Cloak Co., women's apparel—M. Schaber, 152 West 42d St. ... 15,000
Standard Calculator Co., printing—D. I. Shapiro, 1,560 Broadway ... 50 shs com
Federation Agency, insurance—V. A. O'Connor, 61 Broadway ... 500 shs com
Supreme Advertising Corp.—A. Borrok, 140 Nassau St. ... 10,000
Gilchrist Green Co., realty—J. Sannenberg, 25 West 43d St. ... 1,000
Kaplan & Oran, trucking—C. Wolf, 291 Broadway ... 10,000
Gracel Fashions, women's apparel—A. A. Mayper, 1,440 Broadway ... 25,000
Grocers' Trucking and Forwarding Co.—M. C. D'Agrosa, 261 Broadway ... 20,000
Jersualem Palestine Tea Corp.—Steindler & Glickstein, 116 Nassau St. ... 20,000
New York School of Embalming and Restorative Art—M. Greenberger, 1,133 Broadway ... 200 shs com
Enesee Realty Co.—Silver & Hennock, 25 West 43d St. ... 100 shs com
Pasternack Frocks—A. H. Friesner, 285 Madison Av. ... 1,000
Liberty Grass Turning Co., novelties—Tashoff & Kellin, 225 Broadway ... 200 shs com
Pennant Blouse Co., apparel—W. Hahn, 130 West 42d St. ... 25,000
Starex Novelty Co., merchandise—J. H. Warner, 120 Broadway ... 200 shs com
Delma Mfg. Co., women's apparel—L. J. Reich, 2 Lafayette St. ... 10,000
Kay's Delicatessen—Shapiro & Dworkin, 274 Madison Av. ... 10,000
S. I. Salzman & Co., securities—Mumma & Costabell, 76 William St., $25,000 pf; 500 shs com
W. C. R. Bungalow Co., realty—Stern & Reubens, 1 East 45th St. ... 100 shs com
Rayen Productions, operate theatres—Mackey & Marchisio, 1,501 Broadway ... 100 shs com
102 West 85th St. Corp., realty—Krakower & Peters, 305 Broadway ... 30,000
Igdyr Restaurant Co.—Wachtell, Manheim & Grouf, 67 West 44th St. ... 90 shs com
Sabjay Realty Corp.—C. H. Dash, 110 West 40th St. ... 20,000
Brennan-George Trucking Corp.—J. H. Hickey, 170 Broadway ... 5,000
Somerville & McCready, construction—Griffiths & Content, 120 Broadway, $12,000 pf; 80 shs com
44th St. Delicatessen and Luncheonette—C. Littman, 261 Broadway ... 100 shs com
Boswell House, Ltd., printing—Wilcox, Swiger, Chambers & Scandrett, 60 West 42d St. ... $289,000 pf; 1,000 shs com
Thompson Egg and Poultry Co.—A. Wittner, 15 William St. ... 5,000
Solo System of Flying Instruction, aircraft—Moffatt & Sanford, 242 Madison Avenue ... 102,000
217 Haven Av. Corp., realty—Lurie & Feinberg, 38 Park Row ... 1,000
Regnul Dress, apparel—G. S. Fishman, 38 Park Row ... 10,000
Senber Holding Corp., realty—Guttman & Train, 141 Broadway ... 2,000
Gatti-Reilly Corp., realty—F. V. McMahon, 102 East 42d St. ... 1,000 shs com
P. G. Stores, cigars—A. Gruber, 10 East 40th St. ... 100 shs com
Arbutus Beach, amusements—G. J. Houtain, 1,457 Broadway ... 180 shs com
Block & Hochman, plumbing—M. Eisen, 1,775 Broadway ... 10,000
Brill-Goldstein Corp., fabrics—A. D. Jahr, 202 West 40th St. ... 20,000
Novel Sign Co.—L. L. Archer, 233 Broadway ... 30,000
Mitchell Vance Co., electrical fixtures—Herzfeld & Norek, 66 Court St., Bklyn. ... 50,000
Right Wear Clothing Corp., men's apparel—M. C. Weisman, 1,440 Broadway ... 1,000
Foreign Trading Exchange, brokers—S. S. Aaronstamm, 63 Park Row ... 200 shs com
Central Woolen Co.—Kornfeld & Bisgeir, 11 Park Place ... 50,000
Walter Lee Moebacher Corp., leather goods—I. H. Levy, 1,440 Broadway, $50,000 pf; 1,000 shs com

Bronx.

Active Carpentry Corp.—D. S. Elgot, 391 East 140th St. ... $1,000
F. & S. Schwartz Cafeteria—W. B. Sandler, 160 Broadway ... 10,000
Royal Court Realty Co.—Diserio Bros., 2 Lafayette St. ... 1,000
Meis & Levy Realty Co.—L. Sachs, 42 Broadway ... 20,000
Metropolitan Pool, amusements—Goldwater & Flynn, 44 Wall St. ... 200 shs com
R. Katz, confections—M. Rosenthal, 1,910 Arthur Av. ... 5,000
Philmore Plumbing Corp.—M. R. Chase, 51 Chambers St. ... 10,000
Metro Pool Holding Corp., realty—Goldwater & Flynn, 44 Wall St. ... 100 shs com
Hupmobile Used Car Exchange, garage—M. Epstein, 305 Broadway ... 200 shs com
Grant Manor Estates, realty—G. M. Jaffin, 285 Madison Av. ... 10,000
Heel-Kovered Rubber Corp., rubber heels—I. C. Schwalb, 349 East 149th St. ... 50,000

Brooklyn.

116 Belmont Av. Realty Corp.—L. D. Cohen, 1,705 Pitkin Av. ... $5,000
Shoe Repairers and Building Associates—M. M. Oppenheim, 261 Bway., Manhat. ... 200 shs com
Zibulsky-Hepner Bakeries—H. Tabershaw, 200 5th Av., Manhattan ... 10,000
Cristina Holding Corp., realty—W. Sparago, 26 Court St. ... 5,000
C. & A. Supply Co., hotel supplies—S. H. Lapidus, 26 Court St. ... 100 shs com
Gudwork Contracting Co.—F. T. Reiner, 299 Broadway, Manhattan ... 5,000
Flush-Mel Garage—Weinchelblatt & Rosenthal, 1,123 Flushing Av. ... 10,000
9,314 Avenue L Realty Corp.—J. R. Levy, 367 Fulton St. ... 20,000
Mac & Leo Haberdashery—H. E. Hoberman, 26 Court St. ... 100 shs com
J. Douglas, worsted fabrics—W. I. Alpert, 44 Court St. ... 10,000
A. Heller Construction Corp.—Reswick & Avrutis, 15 Park Row, Manhattan ... 100 shs com
Brooklyn Carton Co., paper products—Schneider & Arzt, 220 5th Av., Manhattan ... 5,000
Sam Sundick Dairy Products—J. I. Rudarsky, 350 Stone Av. ... 10,000
Fairway Golf Club—M. Halperin, 521 5th Av., Manhattan ... 20,000
10 Scholes St. Realty Corp.—I. Emerman, 44 Court St. ... 20,000
Parisian Millinery—E. Geher, 299 Broadway, Manhattan ... 10,000
Three-In-One Unique Tool Co.—O'Brien, Malevinsky & Driscoll, 152 West 42d St., Manhattan ... 200 shs com
Adsim Realty Corp.—A. Powsner, 50 Court St. ... 20,000
Variety Shoes—Kreindler & Baron, 1,133 Broadway, Manhattan ... 20,000
Parkway Golf Club—E. Klein, 66 Court St. ... 2,000
Glorian Holding Corp., realty—L. Greenblatt, 8 West 40th St., Manhattan ... 20,000
Hallett St. Realty Corp.—M. Kreeger, 277 Broadway, Manhattan ... 100 shs com
Newton Shops, upholstery—M. Holden, 475 5th Av., Manhattan ... 5,000

Queens.

H. & H. Sash and Door Co.—Kaplan & Weiss, 26 Court St., Brooklyn ... $20,000
Oriole Holding Corp., realty—S. Nadler, Long Island City ... 20,000
Ara Land Co., realty—H. A. Goidel, 291 Broadway, Manhattan ... 5,000

Other Localities.

Fallsburgh—Cohen's Ice Cream Parlor—H. C. Resnick, South Fallsburgh ... $5,000
Rochester—Plaza Golf Corp.—L. J. Beriove, Rochester ... 10,000
Rochester—Supreme Electric Products Corp.—R. J. Baker, Rochester ... 200 shs com
Rochester—Cyclofile Corp., office equipment—Hubbell, Taylor, Goodwin, Nixon & Hargrave, Rochester ... 2,000 shs com
Newburgh—Park Theatre of Newburgh—P. Cantline, Newburgh ... 500 shs com
Long Beach—Long Beach Homes Corp., realty—L. R. Glantz, 53 Park Row, Manhattan ... 10,000
Croton-on-Hudson—Carraro & Petti, building materials—F. F. Palmison, Mount Vernon ... 20,000
Jamestown—Celeron Realty Corp.—Rogerson, Clary & Hewes, Jamestown ... 50,000
Massapequa—Massapequa Construction Corp.—H. Zaret, Far Rockaway ... 10,000
White Plains—N. T. Holding Co., realty—I. S. Skura, White Plains ... 20,000
White Plains—Allen J. Steen Contracting and Engineering Corp.—C. C. Fenno, White Plains ... 100 shs com
Mineola—Playfield, amusement devices—J. L. Dowsey, Mineola ... $50,000 pf; 1,000 shs com
Mount Kisco—Simone Bldg. Co.—Doyle & Anderson, Mount Kisco ... 10,000
Nassau—Glen Cove Electric Supply Co.—J. L. Traub, 291 Broadway, Manhattan ... 10,000
Salamanca—First Salamanca Securities Corp.—G. H. Ansley, Salamanca ... 100,000
Syracuse—Muriel Amusement Co., motion pictures—W. J. Bourke, Syracuse ... 10,000
Syracuse—Treasure Chest, window shades—D. M. Mawhinney, Syracuse ... 100 shs com
Cairo—Mohican Airways Corp.—P. W. Decker, Catskill ... 20,000

NEW JERSEY CHARTERS.

Special to The New York Times.

TRENTON, N. J., July 9.—These charters were filed today:

S. & M. Amusement Co., Hoboken, realty—Sylvan S. Cohen, Hoboken ... 1,000 shs com
Steiker & Co., Inc., Paterson, garages—Sidney B. Rosenthal, Paterson ... $125,000
New Jersey Cloak and Dress Co., New Brunswick, manufacture dresses—Heston N. Potts, New Brunswick ... 1,250 shs com
Press-Blair Finance Corp., Clementon, realty—F. A. Demaris Jr., Camden ... 2,500 shs com
Kelseys Grill, Inc., Jersey City—Mark Townsend Jr., Jersey City ... 1,000 shs com
Mid-City Corp., Camden, merchandise—Riggins & Davis, Camden ... 2,500 shs com
Globe Apartments Co., Ocean City—Robert K. Bell, Ocean City ... 125,000
Hagen Bowling and Billiards, Inc., Jersey City—Perkins & Drewen, Jersey City ... 25,000
B. Shaul, Inc., Jersey City, optical goods—Melvin L. Weisbart, Jersey City ... 125,000
C. R. Bigby Co., Collinswood, manufacture soaps—J. H. Reiners Jr., Camden ... 100 shs com
Acme Publishing Co., Elizabeth—Weltchek & Weltchek, Elizabeth ... 500 shs com
Bon-Ton Co., Passaic, manufacture clothing—Theodore Bellet, Passaic ... 75,000
West Side Hardware Co., Newark—Silber & Silber, Newark ... 1,000 shs com
S. L. Construction Co., Trenton, general contractors—Louis Josephson, Trenton ... 10,000

DELAWARE CHARTERS.

Special to The New York Times.

DOVER, Del., July 9.—These charters were filed today:

The Hennafoam Corp., Wilmington, Del., medicinal preparations—Corp. Trust Company ... 215,000 shs com
Pacific Freight Lines Corp., Wilmington, Del., securities—Corp. Trust Co. ... 210,000 shs com
Personal Loan Corp. of Delaware, Wilmington, Del., loan money—Corp. Trust Company ... 60,000 shs com
General Mining Foundation, Inc., New York City, mines—U. S. Corp. Co. ... $1,500,000
Middle West Equity Corp., Wilmington, Del., stocks, bonds—Corp. Trust Co., $1,000 and 20,000 shs com
Utilities Fuel Supply Co., Dover, Del., oil, gas, petroleum—U. S. Corp. Co., $250,000 and 10,000 shs com
Real De Guadalupe Mining Corp., Inc., Wilmington, Del.—Corp. Service Co. ... 1,000,000
United Service and Mfg. Corp., Philadelphia, Pa., electric and mechanical heaters—May Reese, Wilmington, Del. ... 500,000
American Travel Sea Co., Inc., New York City, ships—U. S. Corp. Co. ... 300,000
Jonas & Naumburg Corp. of Delaware, New York City, stocks, bonds—Corp. Trust Co. ... 250,000
Centre Market of Washington, Inc., Pearl River, N. Y., cold storage plant—Registrar and Transfer Co. ... 2,000 shs com
J. W. Shields Co., Wilmington, Del., engineering—Delaware Incorporating Co. ... 100,000
Chemical Development Co., New York City, chemical research—U. S. Corp. Co. ... 1,000 shs com
Benjamin H. Marshall Studio, Inc., Wilmington, Del., activities for technical and artistic training and education—Corp. Trust Co. ... 100,000
Public Service Corp. of Neb., Wilmington, Del., oil and gas—Corp. Trust Co. ... 1,000 shs com
Ralph H. Davis Inc., Wilmington, Del., engineering—Corp. Trust Co. ... 1,000 shs com
Arnold Blair Rottner, Inc., Wilmington, Del., realty—Corp. Trust Co. ... 1,000 shs com
Dairymans Buying Assn., Dover, Del., milk and dairy products—Capital Trust Co. of Delaware ... 50,000
Foundation Holding Corp., New York City, securities—U. S. Corp. Co. ... 25,000
Elite Coffee Pot Co., Inc., Washington, D. C., restaurant—Colonial Charter Co. ... 20,000
New York Bargain House, Inc., Wilmington, Del., agency, brokerage—Delaware Registration Trust Co. ... 100 shs com
Wing On Co., Inc., Washington, D. C., eating houses—Capital Trust Co. of Del. ... 10,000
Fiduciary Fund Corp., Long Island City, N. Y., stocks—Corp. Trust Co. ... 10,000
Lee Blue Ice Cream and Bottling Co., Wilmington, Del., dairy products—Corp. Trust Co. ... 1,000

CORPORATE CHANGES

New York.

Special to The New York Times.

ALBANY, July 9.—These corporate changes were filed today:

CAPITAL INCREASES.

A. Spencer Murray Corp., Manhattan, $10,000 to $10,200.

Monogram Coat Co., Manhattan, $50,000 to 510 shares no par.

French Lingerie Shop, Manhattan, $10,000 to 200 shares preferred, $100 each, 300 common, no par.

Java-China Trading Co., Manhattan, 200 to 400 shares no par.

Protecto Films, Manhattan, 699 to 300 shares preferred, $50 each; 40,000 common, $10 each.

Schweickert & Bass, Brooklyn, $20,000 to $85,000.

Powell Manufacturing Co., Brooklyn, $4,000 to $30,000.

M. S. Reid Tire Co., Binghamton, $25,000 to 150 shares preferred, $100 each; 100 common, no par.

Zimmerman Lumber, Buffalo, 100 to 1,110 shares, of which 1,000 are preferred, $100 each; 100 common, no par.

NAME CHANGES.

Quigley Furnace Specialties Co., Manhattan, to Quigley Co.

Sadie Wohl, Manhattan, to Galligan & Wohl.

DESIGNATIONS.

Secretary of State is named representative in each instance:

Automatic Supply Co., Delaware, vending machines, 125,000 shares, no par.

Personal Memory Co., Delaware, memorial tablets, 25,000 shares, no par.

Old National Corp., Delaware, securities, 20,000 shares no par.

SURRENDER OF AUTHORITY.

Mianus Sales Corp., Florida.

DISSOLUTIONS.

Alps Constructions Co., Manhattan.
Hat Body Corporation of America, Manhattan.
Aseco Corp., Manhattan.
Metropolitan Riding Club, Manhattan.
University Place Realty Corp., Manhattan.
Lexley Productions, Manhattan.
S. Knoll Co., Manhattan.
New York Steam Hoisting Co., Manhattan.
W. S. Mathews & Sons, Manhattan.
Eton Wedi, Manhattan.
National Lace and Embroidery Corp., Bronx.
Port Morris Credit Association, Bronx.
Sunrise Ice Co., Glen Cove.
B. M. C. Ice Co., Glen Cove.
Symington Electric Corp., Rochester.
Fred C. Littman Bottle Corp., Brooklyn.

Delaware.

Special to The New York Times.

DOVER, Del., July 9.—These notices of capital increases were filed today:

United Telephone Company, Cleveland, Ohio, 125,000 to 205,000 shares, no par.

General Motors Holding Corporation, New York, N. Y., $2,500,000 to $5,000,000.

Texhoma Gin Company, Dallas, Texas, $150,000 to $380,000.

EDUCATIONAL

PREPARATORY

THE BROWN SCHOOL OF TUTORING
Thorough preparation for examinations. Register now for Summer session. Address: 38 West 69th Street, New York. Endicott 8894.

ENGINEER teaches mathematics, drafting, surveying, prepares colleges. Cooper Union. Mondell, 1,440 Broadway.

BUSINESS.

KATHARINE GIBBS
A school of unusual character with a distinctive purpose for educated women
SECRETARIAL EXECUTIVE ACADEMIC
NEW YORK 247 Park Ave. Resident and Day
BOSTON 90 Marlboro St. Resident and Day
PROVIDENCE 55 Angell St.
One-year Course includes technical and broad business training preparing for positions of a preferred character. Two-year Course for preparatory and high school graduates. First year includes six college subjects. Second year, intensive secretarial training. Women. Selected subjects preparing for executive positions. Special Course for College Women. Separate classrooms. Special instructors.
For catalogue address Enrollment Sec'y

Accountancy
Secretarial Practise and English classes forming. Telephone BARclay 8200. Ask for copy of the Institute Bulletin. Pace Institute, 225 Broadway, N. Y.

Business and Secretarial Courses. Day—Evening. Enroll now. Telephone Harlem 0518
Eastman-Gaines School
123rd St. & Lenox Ave., N. Y. C.

MOON SCHOOL
THE PRIVATE SECRETARY
Intensive coaching Secretarial Duties, Stenography, Accounts and Banking Courses
One to three months' duration.
524 Fifth Ave., at 43rd St., N. Y. Vanderbilt 3396.

PRATT SCHOOL, 62 WEST 45th ST. Tel. Vand. 0896. Business and Secretarial training. Day and Evening. Individual instruction. Open all Summer.

BOOKKEEPING, ten weeks; stenography-typewriting, three months; individual instruction only. Business Educators, 307 5th Av., Manhattan. Bogardus 2078.

BALLARD SCHOOL Secretarial Course. Register Now 610 Lex. Ave. at 53d St. Central Branch Y. W. C. A.

LANGUAGE.

FRENCH conversational method by highly educated gentleman; private and special Summer classes. Biroteau, 55 West 52d. Volunteer 9798.

PRIVATE French lesson at home by Parisian gentleman. Apply P 101 Times.

LANGUAGE.

FRENCH Spanish, Italian, German; native teachers; conversational method; private lesson 75c; short course daily 9 to 9. Fisher's School of Languages, 1264 Lexington Ave. (bet. 85th-86th).

DANCING.

ARTHUR MURRAY
America's finest teachers of ballroom dancing. Private lessons. Free dancing analysis. Special Summer rates now effective. 7 E. 43d St.

SHARATAN STUDIO
4 WEST 40TH. PENN. 7964. Finest Teachers. Ballroom Dancing. Private Lessons Exclusively. Free Dancing Analysis. Summer Rates.

EXHIBITION and social dancing, tango, foxtrot, waltz, acrobatic-Adagio, tap, Spanish-Castanetas. 11 West 86th. Studios De Revuelt.

MARJORIE TOWNSEND—Individual instruction modern ballroom dancing. 46 West 54th. Circle 1044.

BETTY LEE STUDIO—Beginners' specialists, Arthur Murray method. 3 East 43d St.

SWIMMING.

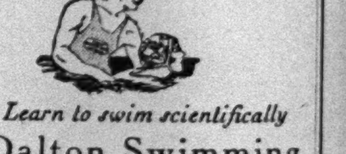

31st Year
Learn to swim scientifically
Dalton Swimming School
19 West 44th Street
Booklet T on request

Swim—EXERCISE
Luxurious Pool—Scientific Instruction.
MARY BEATON, R. L. S. E.
The Barbizon, 140 East 63d St.
Send for Booklet S. Regent 7796.

SCHOOL INFORMATION.

BOARDING SCHOOLS
FREE GUIDE
84 pages of facts—about 600 personally known boarding schools and camps the country over. Write for this FREE booklet or personal advice stating boy or girl, age, religion, desired location, price, kind of school. Address:
M. MERCER KENDIG (A. B. Vassar), Director, Department of Education, Redbook Magazine Room 703, 230 Park Avenue, New York City Telephone: VANderbilt 4601, Extension No. 1

CAMP & SCHOOL INFORMATION FREE. Apply American School Association, 1212 Times Bldg., 42d Street. Tel. Bryant 1141.

SPECIAL.

SELF-CONFIDENCE developed; social, business success; conversation taught; reasonable. Mary Allis, E. 9. Wisconsin 0200. 42 West 35th.

BUSINESS RECORDS

BANKRUPTCY PROCEEDINGS.

SOUTHERN DISTRICT.

Petitions Filed—Against

SAMUEL REDISCH, furniture, 55 Avenue C—By Newark Chair Co., for $500; Central Chair Co., Inc., $107; Empire State Chair Co., Inc., $150.

Petitions Filed—By

WILLIAM SUDE, jeweler, 64 West Forty-eighth Street—Liabilities, $29,132; assets, $6,898. Principal creditors listed are Jacob Seller, $5,857; J. Schiff & Son, $6,035.

DAVID LADA, manager of furniture store, 2,850 Claflin Avenue—Liabilities, $4,730; no assets.

ISIDOR KRASNY, produce, 834 Union Avenue—Liabilities, $3,706; assets, $283.

FANNIE KRASNY, 851 Tinton Avenue—Liabilities, $879; no assets.

HERBERT W. BRUNDAGE, carpenter and builder, Pleasantville—Liabilities, $3,099; assets, $132.

Receivers Appointed.

The Irving Trust Co. was designated in the following cases by Judge Goddard:

GOTHAM PHOTOPLAYS CORP., 1,650 Broadway.

LUMAS FILM CORP., 1,650 Broadway.

SIMON WEINTRAUB, doing business as Warren Stationery Co., 80 West Broadway.

FOX COAT CO., INC., 270 West Thirty-eighth Street.

CHARLESTON HAT CO., INC., 28 West Thirty-sixth Street.

Schedules Filed.

NATIONAL DIVERSIFIED CORP., motion pictures, 1,440 Broadway—Liabilities, $686,-693; assets, $386,421, main item being accounts, $379,201. The Associated Arts, Inc., is listed as a creditor for $387,587 on a contract.

JOSEPH SIMONS, furniture, 15 Martine Avenue, White Plains—Liabilities, $7,889; assets, $1,711.

Bankruptcy Discharges.

JOSEPH S. JACOBS, real estate manager, 319 West Ninety-eighth Street; Charles J. Mantegazza and Attilio Caru, doing business as Lenox Cafeteria, Lenox Restaurant and Lenox Rotisserie, 73 West 125th Street; Paul Knoblauch, 137 Perry Street; Joe Kleinman, furrier, 109 West Twenty-seventh Street; Sam Brandes, paper and twine, 134 Suffolk Street; Pincus Chavias, salesman, 940 St. Nicholas Avenue.

EDWARD AND DAVID DEUTSCH, composing the firm of Edward Deutsch & Brother, dresses, 519 Eighth Avenue; George Algozzini, barber, Cairo, N. Y.; Nellie Algozzini, Cairo, N. Y.; Joseph Kelly, Catskill, N. Y.; Hyman Lember and Rose Ross, composing the firm of Lemberg & Ross, ... N. Y.; Adolph Malspina, ... Road, ...

PRODUCE MARKETS

ARRIVAL OF BUYERS

Arriving buyers may register in this column by telephoning LACkawanna 1000.

ALLENTOWN—Hess Bros.; H. W. Davis, women's furnishing goods; M. H. Kramer, women's, children's shoes; P. Rothenberger, representing; 11 W. 42d (F. Atkins).

ALLENTOWN, Pa.—Nathan Bros.; R. Nathan, ready-to-wear; 115 W. 30th (B. F. Levis).

BALTIMORE—Hutzler Bros. Co.; E. N. Delahay, R. Mendelsohn, div. mdse. mgrs.; Miss A. Taylor, women's glove silk, rayon and knit underwear; S. Rosenstock, men's furnishings; J. H. Downey, shoes; 1,440 B'way (Assoc. Mdsg. Corp.).

BALTIMORE—The Hub; A. H. Laupheimer, women's, misses' coats, suits; 128 W. 31st (Kirby, Block & Fischer).

BALTIMORE—Dannenberg & Blumberg Co.; A. Dannenberg, Fall coats; 264 W. 35th (Lipshitz & Shapiro).

BINGHAMTON—Resnick's; Mr. Resnick, ready-to-wear; 101 W. 37th (Arthur E. Littman).

BOSTON—C. F. Hovey Co.; T. O'Neil, women's, misses' coats; Miss D. M. Shine, leather goods; R. McCue, silks; 1,440 B'way (Hahn Dept. Stores).

BOSTON—Jordan, Marsh Co.; upstairs: Mr. McGrath, millinery; Mr. Howard, women's shoes; basement: Miss Curran, furs; Miss McCarthy, women's, misses' cheaper dresses; 1,440 B'way (Hahn Dept. Stores).

BOSTON—Shepard Stores; Miss K. Keller, coats; Miss Greer, dresses; Miss M. Mulhern, girls' Fall coats, dresses; 128 W. 31st (Weill & Hartman).

BOSTON—Conrad & Co.; Miss R. DeSimone, millinery; Miss M. Molloy, silk and cotton wash dresses; 1,441 B'way (Mdse. and Research Bureau).

BOSTON—Parke Snow, Inc.; Miss J. Gilligan, infants' wear, dresses, millinery; 1,350 B'way (Standard Store Service Co., Inc.).

BOSTON—L. Rothstein Co.; L. Rothstein, Fall coats; 264 W. 35th (Lipshitz & Shapiro).

BOSTON—Gilchrist Co.; Miss Haskins, ... Mr. Smith, men's furnishings; 128 ...

GREAT FALLS, Mont.—M. W. Sullivan, M. W. Sullivan, Mrs. M. W. Sullivan, ... wear; 991 6th Av. (Arthur Mince...).

HARTFORD—Wise, Smith & Co.; ... Snigg, notions; 130 W. 30th (D. ...).

INDIANAPOLIS—L. S. Ayres & ...; G. DeBruton, sport wear, junior ...; 1,440 B'way (Assoc. Mdsg. Corp.).

INDIANAPOLIS—Wm. H. Block ...; Hays, large size silk dresses; ... (S. M. Grier Stores).

NEW KENSINGTON, Pa.—Hart, ready-to-wear; 115 W. 30th ... Levis).

OMAHA—Eastern Woolen Co.; ... man, linings, cotton piece goods, trimmings, furriers' supplies; ... (Stavisky Bros.).

LYNCHBURG—J. R. Millner Co., ... Herring, shoes; McAlpin.

LYNCHBURG—Snyder & Berman, ... Berman, mdse. mgr.; 370 7th ... Flanagan, Mesirow Co.).

MINNEAPOLIS—The Leader; P. ... silks, woolens, linens, dress goods; 119 W. 40th (F. Lilienth...).

ONEONTA, N. Y.—Oneonta Dep... H. Bresee, dollar specials, ... dresses, August sale specials, ... 370 7th Av. (Jay, Flanagan, ...).

PHILADELPHIA—Samuel Brai... man, large quantity close-out ... rayon athletic pull-over shir... Clinton.

PHILADELPHIA—Rose Neckwe... Rose, M. M. Rose, holiday tie, ... Governor Clinton.

PHILADELPHIA—J. Green & C... large quantities cheaper and ... 151 W. 40th (L. Frank & Co.).

PHILADELPHIA—N. Snellent... Miss T. Casey, large size silk ... Kaufman, muskrat coats; 1,... M. Grier Stores).

PITTSBURGH—Jacob Weisberg... women's, children's coats, dr... ing goods; Pennsylvania.

PITTSBURGH—Kaufmann's ... J. Gattman, mdse. mgr. ... stouts' wear; 180 Madison ...

Buyers' Wants—July Sales—Offerings to Buyers

Telephone: LACkawanna 1000 — RATE: 90 cents an agate line

Buyers' Wants.

Children's, Juniors', Infants' Wear.

INFANTS' and Children's Better Grade Coats Wanted—Jobber placing orders all week. Address 503 8th Av., 14th floor.

Coats.

COATS Wanted—Jobber placing orders on cheap sport and dress coats. 246 West 38th St., 2d floor.

COATS WANTED—SPORT AND DRESS. 242 WEST 36TH, 1ST FLOOR.

COATS Wanted—Placing orders women's dress and sports. Hollander, 260 West 35th.

OPEN to buy for cash last season's Winter cloth fur-trimmed coats at $1 and $2. Irving Nedell, 485 Main St., Buffalo, N. Y.

Dresses.

DRESSES Wanted—Placing orders on new styles for early Fall for $6.75 line; your own materials in misses', ladies' and half sizes. See R. Marcus, Pansy Dresses, 462 7th Av. (35th St. entrance).

DRESSES Wanted—Placing orders with reliable contractors on new Fall $10.75 dresses; bring up new snappy dresses only. 1,384 Broadway, 10th floor, freight entrance.

DRESSES Wanted—Ready to place orders on new $10.75 dresses; call with samples. See R. Marcus, Pansy Dresses, 462 7th Av. (35th St. entrance).

DRESSES Wanted—Placing orders with reliable contractors on $10.75 dresses; call with samples. R. Marcus, Pansy Dresses, 462 7th Av., 35th St. entrance.

DRESSES Wanted—5,000, $3.75-$6.75; any quantity; spot cash. Stein, Pennsylvania 9688.

DRESSES Wanted—Spot cash; 10,000; must be cheap. Hoffman, Chickering 5790.

Cotton Goods.

PRINTED silks and cotton crepes and cantons wanted, large quantities; close-outs only; spot cash. Phone Walker 1759.

Fur Trimmings.

DOGS Wanted—Cheap; large quantity for cash. Pankin & Harrison, 250 West 39th.

DOGS—Black wanted; shawls, pouches; $5-$6. Abe Mink, 247 West 38th.

DOGS, American Gray Kit Foxes, Badgers Wanted—Best quality. Joseph Engel Cohen, 1,359 Broadway.

DOGS, Brown, Red, Platinum, Wanted—Furriers only. Brickman Bros., 266 West 37th.

DOGS Wanted—Shawls, pouches; $2-$5. Brilliant Cloak Company, 519 8th Av.

FITCH Fox and Silver Fox Sets Wanted—1,375 Broadway, 2d floor.

FURS Wanted—Broadtail skins, all colors; reasonable. Call Orchard 7926.

Offerings to Buyers.

Dresses.

DRESSES—June sales largest in our history! Despite present conditions! This solely because of our values! Dimities, 75c; novelty dresses, $1; sport suits, $1.75, former $3.75; misses' and women's, $1.75; Shantung suits, pastels, prints, chiffon, shiffle embroidered, $2.50; large size pastels, prints, big selection, $2.50; polka dots, Stehli prints, $6.75 georgettes, chiffons, prints, $2.75-$3.75; See us now! YOUR PROFITS WILL ALWAYS BRING YOU BACK! Emanuel, 264 West 35th.

DRESSES—STOUTS, $3.75, 40-50. Polka dots, prints, pastel flat crepes on racks; special price for quantity users and jobbers. ROTBERG DRESS, 248 WEST 35TH.

DRESSES—$6.75—CLOSING OUT BIG SIZES, SHANTUNGS, ENSEMBLES AND PASTEL CHIFFONS AND CREPES. MELBA, 237 WEST 35TH.

DRESSES—$10.75 washable crepe dresses with colored coats, also washable dresses with capes; close out cheap for cash. 36... West 36th St. 3d floor rear.

DRESSES—300 printed and solid colored heavy weighted silks, formerly $6.75, to close out at $2. Miltex Dress Co., 370 West 35th.

DRESSES—Misses' dance and wedding; newest materials and styles; price $10.75; first Fall showing July 8 for 1930. RUTH FROCKS, INC., 260 West 37th.

DRESSES, closing out dresses, white coats, ensembles, shantungs, piques, gabardines, flannels. Chic Made Sportwear, 270 West 38th.

DRESSES—Stouts! Printed Voiles! Rayons! Shantungs! Close out, $1 up; new Fall stout jerseys ready. S. & P., 225 WEST 35TH.

DRESSES—2,000 flowered chiffons, washables, rajahs, $10.75, $6.75 values; no reasonable offer refused. Cohen Dress, 260 West 35th.

DRESSES—$3.75. New silk prints and georgettes for July sales; size 14-44. MAYFIELD DRESS CO., 463 7TH AV.

DRESSES—Clearing assortment prints, chiffons; sacrificing prices. 268 West 36th, Room 1202.

DRESSES—Wash, closing out, exceptional values, voiles, piques, ensembles; beach coats; retail $1 up. Adrienne, 131 West 35th.

DRESSES—Closing out Schwarzenbach-Huber's, washable silk, broadcloth, stripes, below cost. Favorite, 224 West 35th.

DRESSES—Imported printed chiffons, laces, better grade, assorted sizes, close out. J. Cohen & Sons, 550 7th Av.

DRESSES—Closing out black, brown and printed chiffon; also sport dresses; regular $6.75. Mohawk Dress, 237 West 35th.

DRESSES — Sacrificing $6.75 ensembles, washable crepes, georgettes, $2.75. Nonpariel, 555 8th Av.

DRESSES—Closing out 1,300 $3.75 dresses at a price. IRBEN DRESS, 260 WEST 35TH.

General Merchandise.

TRICOS!—Crepe cloth, all quantities. ... & Cantor, 251 West 39th. Longacre 2858.

BOUDOIR Slippers—Black satin, patent leather, Dorsays, turn soles, Louis heels, higher grade merchandise, close out. Nugent Shoe, 77 Hall St., Brooklyn. Prospect 3335.

PATCHWORK prints and printed sateens to close out. 20 West 22d St., top floor.

SHOES—2,500 pair ladies' white canvas, Cuban heels, leather soles, all sizes; 37½c pair. S 884 Times Downtown.

SWEATERS and Knitted Suits—Closing out all Spring and Summer numbers; sacrifice. Don't miss this opportunity. Watkins 8749.

HATS, beach and harvest wear; sacrificing; large quantity. S 885 Times Downtown.

BAGS—Ladies' imported French Raffia; closing out quantity. S 883 Times Downtown.

Seeking a Suburban Apartment?

Available apartments, in new and remodeled buildings, in all the near-by suburbs, are offered for rent in The New York Times — both in display and classified announcements. The Times is the accepted guide for all real estate — homes, home sites, apartments, farms and ranches. More real estate advertising appears in The Times than in any other newspaper in the world.

The New York Times

LATEST DEALINGS IN THE REAL ESTATE FIELD

MASS PRODUCTION OF HOMES IS URGED

Sears-Roebuck Official Tells Realtors at Toronto Modern Methods Are Needed.

AIR COMMUTING PREDICTED

Opening of Suburbs 100 Miles Out Is Expected—Institutional Financing Is Lauded.

Special to The New York Times.

TORONTO, Ont., July 9.—The application to homes of the mass production, delivery and installation and easy financing methods now employed with radio and automobiles was urged today by Alvin Dodd, assistant to the president of Sears, Roebuck & Co.

In an address to realtors of the United States and Canada at the opening session of the annual convention of the National Association of Real Estate Boards Mr. Dodd advocated the reduction of prices of dwellings to make them available to the "10,000,000 families in the United States whose annual incomes are less than $2,000."

There are only four big ideas in merchandising and real estate activity, according to Mr. Dodd, who said they were: First, a definite, final low price; second, making it easy for the customer to buy; third, tapping new levels of consumption, in other words, mass production, and fourth, a new type of consumer approach.

Mr. Dodd said that nearly every modern retailing idea could be traced back to those merchandising pioneers John Wanamaker and F. W. Woolworth.

Before the Mortgage and Finance Division, R. Graeme Smith of the Connecticut General Life Insurance Company outlined the problems which will confront the mortgage broker during the coming year.

Influence of Chain Stores Seen.

There were four contributing factors, he said, in the present condition of the city real estate market: The fact that investors may be tied up financially and unable to make quick turnovers on property, rent fluctuations, the steady influx of chain stores, which has raised the income yield on certain properties and has indirectly affected rental values of properties occupied by individual merchants, and the growing dominance of the style factor in real estate.

Speaking before the License Law Officials Division, Vincent P. Bradley of Trenton, a member of the License Law Commission of his State, summarized the progress of the real estate profession.

In an address delivered before the Farm Lands Division, Dr. C. B. Jesness of the University of Minnesota attacked the suggestion to apply mass production methods to farming.

Hugh Potter, chairman if the advertising committee, discussed the possibility of the creation of an advertising service bureau in the association. This, he said, would constitute not only a mail and a newspaper but a radio service as well.

A consultation service as a clearing house of information also was mentioned among the various ways of advertising the activities of real estate men.

Air Commuting Is Predicted.

Jacob L. Crane Jr. of Chicago, before the Home Builders and Sub-Dividers Division, said that in the next five years American business men would be living in the suburbs 100 miles from their offices and commuting by air. He declared that such suburban development is bound to come and that it will mean the opening of vast amounts of land.

Control of capital cost was cited as the most vital necessity for the future success of realty enterprises by Victor Goggin of New York City.

"There are two main methods of financing. The first is the institutional type of lending, the second is financing through the investment banker," Mr. Goggin said.

"When you go to an institute to borrow money on a first mortgage you are usually told that the expenses which are deducted or which are charged against you are reasonable expenses to cover commissions, title service and legal expenses. Let us say that 3 per cent covers these expenses. When you go to an investment banker his discount, we are told, covers his legal expenses in connection with his organization, his sales expenses and his profit. Let us say twelve and one half points to cover.

Institution's Advantages Are Cited.

"So from an institution we get 97 cents on the dollar we borrow, and from the investment banker 88½ cents. It therefore is obvious that, provided the borrower has plenty of funds to invest in his enterprise, he can materially decrease his capital costs by institutional borrowing. Generally speaking, for the operator whose sources of livelihood lie in large progressive operations I believe the bond issue type of financing is preferable. The investment banker is a merchant.

"He makes his petty profits at every turn in his transactions. Some investment bankers even go so far as to have their own construction organizations and they loan in larger amounts to make up larger profits for their construction company if the borrower uses the company controlled by the investment banker."

"There is nearly a billion dollars praying to be borrowed for non-speculative home construction and ready to be passed out over the counters tomorrow morning in forty-six cities in the United States, Herbert U. Nelson, executive secretary of the Association, told the directors. "People who have been saying that money is tight in the United States just haven't been around to their brokers lately for if they want it for sound building projects they probably will be ushered right into the president's private office," said Mr. Nelson.

A survey on what is actually available in forty-six widely separated cities was completed by the association a week ago, said Mr. Nelson.

The survey, which is supported by documentary evidence from individual banks and mortgage houses, revealed that $843,712,000 can be loaned "at once" in these forty-six cities for non-speculative building. Lending institutions in Chicago reported the highest figure available, the returns from that city totaling $300,000,000 ready to be loaned for this purpose.

Among the cities or areas for which figures were given out were: Brooklyn, $145,000,000; Long Island, $3,250,000; Newark and the Oranges, N. J., $10,000,000; Utica, $1,200,000, and Westchester County, $4,285,000.

$2,000,000 TERMINAL PLANNED BY BOHACK

Grocery Chain Acquires Former Wrigley Acreage on Newtown Creek for Project.

The H. C. Bohack Company, operating a grocery and meat chain, has bought from the William Wrigley Jr. Company eighteen and one-half acres on Newtown Creek, which divides Brooklyn and Queens, for a terminal project involving about $2,000,000, the Bohack Company announced yesterday.

The property adjoins nine and one-half acres owned by the chain organization and used for grocery and meat storage, giving the company a total of thirty acres.

The parcel just acquired was abandoned last year by the Wrigley company, which transferred its activities to Chicago. Several industrial organizations have occupied some of the buildings since under lease.

The purchase gives the Bohack Company 438 feet additional in Metropolitan Avenue and 535 feet in Grand Street, with an outlet to the creek, where the frontage is 1,100 feet.

The proposed terminal will be occupied in part by the Bohack Company, the remainder to be leased to other firms. The Bohack chain now comprises about 600 stores, 100 of which were opened this year.

WESTCHESTER ITEMS.

Purchases in Yonkers, Croton and Peekskill.

Frances R. Morse, vice principal of the Butler Business School in Yonkers, bought from Glenn C. Gould a frame dwelling at 163 Shonnard Terrace, Yonkers. The plot has a frontage of 70 feet. Thomas S. Burke, Inc., was the broker.

Mrs. Lon Martin of Connecticut bought an acre and one-half in property being developed by Broadway Estates, Inc., near the Hessian Hills golf course at Croton-on-Hudson. Margaret Lane, the broker, also sold a twenty-acre estate with a Colonial type residence near Peekskill to Mrs. Frank L. Jenkins.

Clara D. Haus sold to Jenny R. Curtes the property at 45 Lincoln Avenue, Tuckahoe, through LeRoy Lockwood.

Pierre Jay leased his Green Lane cottage in Mount Kisco for the Summer to John Woodruff. Julia Beverley Higgens was the broker.

Mrs. George W. Mixter of Washington rented from William Shepherd a 120-acre estate in Hock Road, Bedford, through Holbrook B. Cushman.

Grove Garages, Inc., Charles S. Freeman, president, leased a plot 88 by 100 feet in Grove Street, 148 feet south of Quarropas Street, White Plains, for improvement with a two-story garage. The lease is for twenty-one years, with two renewals, at a total rental exceeding $200,000. B. and J. Gerla and P. B. Haynes arranged the lease for Charles A. Briggs and Augusta Costigan.

DEALS IN NEW JERSEY.

Architect Sells Residence in South Orange.

Henry C. Hammel, architect, has sold an English-type residence which he erected at 27 Brookside Road, West Orange, to R. W. Friedman of Newark. The structure, which contains nine rooms and three baths, was held at $40,000, according to the Simpson-Merritt Company, the broker.

The City Housing Corporation sold a one-family house at 5 Arlington Place, Radburn, to Nicholas Allen Avera, formerly of Paterson.

The Harmon National Real Estate Corporation sold residential plots in Knollwood, Madison, to Steven B. Griffins, Alice J. Snyder, Mary E. Webber, Catherine V. Ferguson, John E. Stall, Howard B. Cummings, Edward B. Wilson, Thomas A. Dudley, Maurice F. Monahan, Robert J. Ellis, Joseph B. Hopkins, Henry L. Hagmann, Harry F. Johnson, Florence E. McDevitt and James J. Wells.

Harry Abarbanel sold the three-story brick store and apartment on a plot 40 by 107 feet at 167-69 Jackson Avenue, corner of Stegman Street, Jersey City, to Samuel Gordon.

The two-story frame dwelling at 557 Liberty Avenue, Jersey City, has been purchased by Margaret Ottolina from Chenti Larini.

Isador Shefts sold 430 Ocean Avenue, Jersey City, a two-story brick taxpayer, to Luca and Jennie Campopiano.

Peter Richieri bought the two three-story frame flats with stores at 325-27 Thirty-ninth Street, corner of New York Avenue, Union City, from Edmond Bournigue.

Dichran Sarkisian bought the three-story brick flat at 121 Forty-seventh Street, adjoining the corner of Brown Street, Union City, from John H. Ehlers.

Mrs. Fannie Nyman purchased from Luca Campopiano the four-story brick flat at 43 Twenty-second Street, near Park Avenue, West New York.

AUCTION RESULTS.

By I. LINCOLN SEIDE.

East Thirteenth Street, 34, 34x98.9; nine-story loft and store building; due, $246,387; taxes, &c., $6,700; to president and directors of the Manhattan Company, plaintiff, for $50,000.

By JAMES R. MURPHY.

Barrow Street, 50, 24.6x98.2; three-story front dwelling and three-story rear dwelling; due, $3,004; taxes, &c., $780; mortgage, $33,600; to James E. Joyce for $39,350.

Bristow Street, 1,335, 20x100; one-story club; due, $1,829; taxes, &c., $525; to Joseph Ruggiero for $2,760.

Plimpton Avenue, 1,489, 25x100; two-story dwelling; due, $12,479; taxes, &c., $242; to Rose Weinstock for $13,500.

White Plains Avenue, southwest corner of Mace Avenue, 23.5x122.11; due, $7,841; taxes, &c., $393; to Gerard Building Company, plaintiff, for $8,975.

Barnes Avenue, northwest corner of 220th Street, 114.4x105.2; due, $7,178; taxes &c., $288; to Gerard Building Company, plaintiff, for $9,200.

Leland Avenue, southwest corner of Wood Avenue, 25x100; due, $11,129; taxes, &c., $1,817; to Amy A. Sands, plaintiff, for $9,500.

By NATHANIEL V. ROTHENBERG.

Fifth Avenue, 2,068, 19.6x75; four-story dwelling; due, $10,115; taxes, &c., $1,345; mortgage, $9,618; to Theo Turner, plaintiff, for $10,618.

By A. JOSEPH & CO.

Stebbins Avenue, 1,389, 40x100; four-story tenement; due, $6,706; taxes, &c., $21,000; mortgage, $21,600; to Fannie Nirestein, plaintiff, for $25,600.

REVIEW OF THE DAY IN REALTY MARKET

Quiet Trading Is Featured by Sales and Leases in Harlem.

MANY LOANS ARE PLACED

Dealer in Antiques Rents House in East Sixty-fourth Street—Other Deals in Manhattan.

Real estate trading in Manhattan yesterday failed to produce any transaction of note. Activity centred largely in Harlem, where a house on Fifth Avenue was sold and several properties were taken under leases. The Famous Players-Lasky interests announced that their purchases of holdings in West Forty-fourth and Forty-fifth Street were being made for future use.

Brokers reported the placing of mortgage money on numerous properties in Manhattan, the Bronx, Brooklyn and Queens, and papers filed in the Register's Office revealed details of several new financing arrangements on Manhattan holdings. Brokers also reported a fair volume of business in apartment leases and leases of space for business purposes.

In Brooklyn, a large Bay Ridge site was bought by builders for improvement with an apartment house. In other sections of the metropolitan area property sales were about equally distributed between Westchester and Long Island, while two apartment structures on Fox Street, in the Bronx, changed hands for the first time in twenty-two years.

There was increased dealing in bonds on the New York Real Estate Securities Exchange, although prices showed a downward trend.

The Harlem deal involved the three-story building at 2,107 Fifth Avenue, between 129th and 130th Street, which was sold by the Railroad Brotherhood Savings and Building Association to Norman B. Sterrett, an undertaker. The property was bought by Mr. Sterrett for alteration and occupancy. Nail & Parker, Inc., in conjunction with Schindler & Liebler, negotiated the sale.

Nail & Parker, Inc., leased for Albert Booker to a client for occupancy the house at 242 West 139th Street. The lease is for two years.

Other Harlem leasehold deals were announced by Walter J. Dickerson and Louis Katz, brokers, who leased for Benjamin S. Levine the residence at 20 West 119th Street and for S. Slonin the houses at 45 and 47 West 127th Street.

On the upper east side Helen Pascal, dealer in French antiques, leased the house with a twenty-foot frontage at 187 East Sixty-fourth Street, west of Third Avenue. The property was taken from Louis Kramer, who is building a six-story apartment house at the corner of Third Avenue and Sixty-fourth Street. The house, which adjoins a twenty-foot garden used in connection with the apartment being erected by Mr. Kramer, is to be remodeled with a duplex apartment. The lessee will use the two lower floors for her business. Albert B. Ashforth, Inc., negotiated the lease.

Mrs. Elsie Stephens leased from the Hearthstone Realty Company the four-story house, 24 by 100 feet, at 128 East Thirty-fifth Street. Potter, Hamilton & Co. were the brokers.

A lower Manhattan deal was closed by Philip J. Miller, broker, who leased for Jacob Broder and Morris Levinsky the property at 273 Washington Street, northeast corner of Warren Street, to Walter Cargiulo & Co., for their wholesale fruit and produce business.

REALTY FINANCING.

Loans secured by mortgages on the following properties were announced yesterday:

Manhattan.

Property at 1,079-1,089 Lexington Avenue, northeast corner of Seventy-sixth Street, $200,000 at 5½ per cent and 5 per cent for the Mucklon Holding Corporation, Thomas E. Fitzgerald, president; Caldwell & Havens, brokers.

Property at 417 East Fifty-second Street, $20,000 for Henry Ruhs; Caldwell & Havens, brokers.

Five-story apartment house at 131-133 West Sixty-first Street, $39,000 first mortgage for the Ammur Apartments Corporation, Walter T. Murphy, president; Quinland & Leland, brokers.

Two-story dwelling at 504 East Eighty-ninth Street, $20,000 first mortgage for the Muney Realty Corporation; advanced by the Prudence Company; the Leonard S. Gans Company, broker.

Bronx.

Two three-story houses at 1,309 and 1,311 Theriot Avenue, two first mortgages of $15,000 each for Francis M. Santora; John F. Bottomley, broker.

Property on the east side of Nagle Avenue, 200 feet south of Elwood Street, $11,000 mortgage for Walter J. M. Donovan; Thomas J. O'Reilly, broker.

Brooklyn.

One-story taxpayer at 4,502-4,508 Thirteenth Avenue, $60,000 first mortgage for the Helnest Realty Corporation; Tutino & Co., brokers.

Three-story building at 4,206 Thirteenth Avenue, $17,000 first mortgage for the Helnest Realty Corporation; Tutino & Co., brokers.

Queens.

Three-story business building on the south side of Roosevelt Avenue (Amity Street), 155 feet west of Main Street, Flushing, $11,000 second mortgage for the Scaglione Realty Corporation; Fred H. Rothstein, Inc., broker.

General.

The Title Guarantee and Trust Company has approved 251 loans amounting to $4,437,650. They were distributed as follows: Manhattan and the Bronx, $1,634,500; Brooklyn, Queens, Nassau and Suffolk, $2,803,150.

During the last week the State Title and Mortgage Company loaned $1,896,500 on first mortgage as follows: Manhattan, $1,500,000; Brooklyn, $10,000; Bronx, $175,000; Queens and Nassau, $184,000; Westchester, $27,500.

MANHATTAN PLANS FILED.

Stanton Street, 193 and 195, for a six-story tenement, 80 by 100 feet; Stanton Development Corporation, 1,102 First Avenue, owner; L. R. Uffner, architect; cost $120,000.

Tenth Avenue, northeast corner of 205th Street, for a one-story golf house, 30 by 20 feet; Peat Realty Company, Inc., 2,432 Concourse, owner; Belmont Metal Company, Inc., architect; cost $900.

Alterations.

Sixty-first Street, 122 East, to a four-story dwelling; G. F. Canfield, owner; P. S. Weeks, architect; cost $10,000.

Forty-seventh Street, 439 West, to a four-story tenement; H. Rothman, owner; S. Roth, architect; cost $5,000.

Ludlow Street, 69, to a five-story tenement; A. Lewis and others, owners; S. Roth, architect; cost $10,000.

Thirty-fourth Street, 347 and 349 West; to a three-story synagogue; Congregation Beth Israel, owner; Gronenberg & Leuchtag, architects; cost $10,000.

Twenty-third Street, 141 East, to a five-story garage; National City Bank of New York, owner; A. G. Alexander, architect; cost $35,000.

Eighty-sixth Street, 531 East; to a five-story hospital; Misericordia Hospital, Inc., owner; E. J. Murphy, architect; cost $8,000.

Edgar Street, northeast corner of Greenwich Street; to a four-story offices; J. Booras, owner; C. Reissmann, architect; cost $12,000.

Fifty-seventh Street, 12 East, to five-story tenement; M. I. Hill, owner; M. Bernstein, architect; cost, $10,000.

Other Real Estate News Will be Found on Page 32.

FAMOUS PLAYERS ADD TO BROADWAY PLOT

Holdings Are Increased in the New York and Criterion Theatre Block.

With the recent purchase of the Hotel Lenox at 149-151 West Forty-fourth Street the Famous Players-Lasky interests have increased their holdings on the easterly Broadway block front between Forty-fourth and Forty-fifth Streets to a plot of approximately 50,000 square feet. It is said to be perhaps the largest plot by 100.4 feet, will be taken in the heart of the theatrical Times Square zone.

Title to the Lenox Hotel, a plot 33.4 by 100.4 feet, will be tapen in the name of the Seneca Holding Corporation, of which Adolph Zukor is president, and which is a subsidiary of the Famous Players-Lasky concern. It was purchased from Mrs. Frances M. Barnes, being the first sale of the property since 1893. The buying corporation gave a mortgage for $150,000, due July 1, 1933, at 5½ per cent, to Mrs. Barnes, subject to a first mortgage of $80,000.

The firm of Loomis J. Grossman acted as broker in the transaction.

The property now controlled by the moving-picture interests has a frontage on Broadway of 203.9 feet, 256.6 on Forty-fifth Street and 218.6 on Forty-fourth Street, including 152-176 West Forty-fifth Street and 149-165 West Forty-fourth Street. The Broadway frontage is occupied by the New York and Criterion theatres, owned by the Famous Players-Lasky for several years.

Officials of the firm said yesterday that despite rumors of a large moving-picture theatre and building for the site, no plans for immediate improvement had been made. The projected structure, it was rumored, would be from sixty to seventy stories in height.

NASSAU TRANSACTIONS.

Brooklyn Man Acquires House in Garden City.

Albert C. Klingman of Brooklyn bought for occupancy a two-story Colonial-type brick residence at 43 Nassau Boulevard, Garden City, held at $35,000. The structure contains nine rooms and three baths. Enequist, Greason & Kieser, Inc., arranged the sale for Mrs. Miriam C. Collins.

The Lannin Realty Company sold a ninety-nine-year leasehold on a plot adjoining the Denton Building in Old Country Road, Mineola. The buyer is the Court Square Holding Company, representing M. Markowitz, William Meyer and others. A gasoline station is proposed for the property. The leashold was held at $30,000, it was stated by Sal Ramagli, the broker.

RECORDED MORTGAGES.

Two mortgages aggregating $345,000, held by the New York Title and Mortgage Company on the property on the north side of Seaman Avenue, 140 feet west of Payson Avenue, 150 by 133¼ feet, owned by the Schimm Holding Corporation, Herman Knepper, president, have been consolidated as one lien and extended to July 2, 1935, at 6 per cent.

The 4,910 Broadway Corporation, Peter De Rosa, president, gave a mortgage for $25,000 to the Continental Mortgage Guarantee Company on property fronting 125 feet on the south side of Broadway, 175 feet west of 207th Street. This mortgage is consolidated with another for $50,000 now owned by the mortgagee to make one first lien of $75,000, due July 1, 1935, at 6 per cent, with $750 to be paid off on the principal semi-annually.

Land Estates, Inc., having sold to Ethel Court Apartments, Inc., Philip Simkowitz, president, the northeast corner of Haven Avenue and 177th Street, 79 feet 7¾ inches by 175 feet 4 inches, took back a purchase money mortgage for $25,000, due July 1, 1935, at 6 per cent, with $750 to be paid off quarterly. There is a first mortgage for $325,000 on the premises.

When the 166 Eldridge Street Corporation, Abraham Blumberg, president, bought from David Swartz 166-68 Eldridge Street it gave back a purchase money mortgage for $23,500, due July 7, 1931, at 6 per cent, and subject to prior mortgages for $50,000.

On 122 East Eighty-third Street the 122 East Eighty-third Street Corporation, Oliver B. James, president, gave a mortgage in trust to William W. Hoppin and two others to secure a $40,000 bond issue, payable Oct. 1, 1960, at 5 per cent, this being subordinate to mortgages aggregating $47,500.

The Little Picture House, Inc., Elizabeth Perkins, president, has arranged with the Union Guarantee and Mortgage Company that the mortgage for $185,000 which the latter holds on 151-53 East Fiftieth Street be extended to June 11, 1933, at 6 per cent.

A mortgage for $80,000 given by Margaret Riedy to the City Bank Farmers Trust Company on the property on the west side of Broadway, from Seventy-fifth to Seventy-sixth Street, 204 feet 10 inches on the former street and 210 feet 11 inches on the latter, has been consolidated with other mortgages held by the trust company to form one first lien for $1,600,000 at 5½ per cent.

The Standard Concrete Steel Company, William C. Tobey, president, gave a mortgage for $125,000, due on demand, at 6 per cent, to the City Mortgage Company on property fronting 75 feet on the north side of Nineteenth Street, 200 feet west of Seventh Avenue.

When the Aleph Realty Corporation, Harry Werstein, president, took title from the Wilfort Realty Corporation to 196 William Street, the former gave back a purchase money mortgage for $14,000, due July 1, 1936, at 6 per cent, and subject to a first mortgage for $16,000.

On 96-98 Water Street and 130-32 Pearl Street, the owner, Peter Rinelli, gave a mortgage for $25,000 to the Seamen's Bank for Savings, this being combined with another mortgage held by the bank to make a single lien for $120,000, due July 7, 1935, at 6 per cent.

A mortgage for $12,500 given by the MacDowell Club of New York City, Benjamin Prince, president, to the Franklin Savings Bank, has been consolidated with other mortgages owned by the bank to make a single first lien of $60,000 on 166 East Seventy-third Street. The loan is due June 30, 1935, at 5½ per cent.

The Bank for Savings lent $25,000 additional to the Mucklon Holding Company, Inc., Bessie Fitzgerald, president, this being combined with other mortgages to make one lien for $200,000 on the northeast corner of Lexington Avenue and Seventy-sixth Street, half the block on the avenue and 70 feet on the street. The lien is due July 7, 1935, at 5½ per cent for the next two years and 5 per cent for the following three years.

On 819 Madison Avenue the corporation known as 1,088 Madison Avenue, Inc., Norman S. Riesenfeld, president, gave a mortgage for $150,000 to the Continental Mortgage Guarantee Company. This is consolidated with two other mortgages owned by the mortgage company to make a single first lien of $300,000, due July 1, 1933, at 5½ per cent. The mortgagor acquired the property on June 13 last from Laura Anne Aliom and two others of that family, residing at Totteridge, England, to swing a purchase money mortgage for $142,000, due July 1, 1932, at 6 per cent.

The Title Guarantee and Trust Company lent to the Angor Realty Corporation, David Gorlin, president, $45,000, due according to the bond, on 199 and 201 East Seventh Street.

On the block on the north side of 188th Street, between Wadsworth Terrace and Wadsworth Avenue, running 200 feet 1½ inches north on each, the Kentucky Holding Company, Inc., Charles Newmark, president gave a mortgage for $31,350, to be paid in instalments, to Abel King and Isaac Schorsch.

The Central Savings Bank took a mortgage for $100,750 from the Flare Realty Company, Inc., Samuel J. Flash, president, this being combined with other mortgages held by the bank to make one first lien of $240,000 on 415-23 East Seventy-ninth Street.

BRONX BUILDING PLANS.

Balsam Place, north side, 221 feet east of Hollywood Avenue, one and a half story frame dwelling, 20 by 42 feet; Otto Halleck, owner; E. R. Kane, architect; cost, $4,000.

Sunset Trail, north side, 62 feet east of Linden Avenue, one and a half story frame dwelling, 18 by 46 feet; Fred Wagner, owner; E. R. Kane, architect; cost, $3,500.

Webster Avenue, northwest corner of 233d Street, one-story brick gas station, 48.8 by 25.4 feet; Tierney & Slater, owners; Standard Oil Company of New York, lessee; J. F. Ross, architect; cost, $4,000.

QUEENS REALTY SALES.

Houses in Flushing and Richmond Hill Change Hands.

The Jackson estate sold an eight-room and two-bath stone and stucco house at 35-58 North Eighteenth Street, Flushing, to Harry J. McEnroe, a local resident, for occupancy. The plot is 80 by 100 feet. The Halleran Agency was the broker.

John Edgar Beatty Jr. of Brooklyn bought through Frank Droesch, Inc., a dwelling on the west side of 132d Street, 235.5 feet north of 115th Avenue, Richmond Hill.

Mrs. M. Douglass sold a cottage at 77 Burlinghame Court, Hamilton Beach, to Charles Grosskinsky of Brooklyn. A. J. Goldsand was the broker.

Charles Purcell has taken a lease of the southwest corner of Broadway and Dongan Avenue, Elmhurst. Fred G. Randall, Inc., the broker, also rented for H. S. Leverich, to David J. O'Shea, an irregular parcel at Polk, Elmhurst, Ninety-third and Ninety-fourth Streets, Elmhurst.

Two Fox Street Houses Sold.

The two five-story apartment houses at 1,176 to 1,180 Fox Street, south of Freeman Street, have been sold by the Bell Apartment Hotel Company through J. Clarence Davies, Inc. The houses occupy a plot 80 by 100 feet and accommodate sixty families. This was the first sale of the property in twenty-two years.

MORTGAGE LOANS.

Second Mortgage Money
in amounts from $10,000 up now available on property in Brooklyn, Manhattan and Queens
No ordinary applications need be submitted
Write Mr. Hagerty
REALTY ASSOCIATES, Inc.
162 Remsen St. Brooklyn
Telephone Triangle 8300

REAL ESTATE.

BROKERS
Submit offerings—will buy or lease Manhattan properties.
MORTGAGE LOANS
ARTHOLD REALTY CO.
2061 Broadway ENDicott 8488

BROKER
Young Christian broker, gentleman, due to change in organization, is open to connect with live firm. Opportunity to acquire exceptionally trained, experienced, well connected broker with following and valuable listings; commission and drawing arrangement.
P 98 TIMES.

REAL ESTATE WANTED.

REAL ESTATE
For Improvement
WANTED
A SYNDICATE including Architect, Builder, Engineer, Financial Manager, Renting and Managing Agents who have designed, financed, erected, rented and are now successfully managing buildings in Borough of Manhattan and in Westchester, wish to obtain
Properties for Improvement
where the owners will assist in financing by
(1) investing the value of their property;
(2) leasing property with permission to borrow on land and building; or
(3) leasing property and loaning syndicate 75% of value of completed building.
Best Bank and Personal References.
Box V-793 Times Downtown

MANHATTAN.

Stores for Lease
100% Location
1947 B'way at 66th St.
Size 10x40
3542 B'way at 145th St.
Size 10½x26
140 Dyckman Street
Size 10½x45
3 So. B'way, Yonkers, N. Y.
Size 15x49, with Basement
695 Nostrand Ave., B'klyn
(Corner Store) size 14x45
1226 Kings Highway, B'klyn
(Corner Store) size 10x50
Immediate Possession
GERSON & SWEEDLER
1457 Broadway, N. Y. Wis. 7290

QUEENS.

Fred G. RANDALL Queens Boro. Real Estate
173 Hunter Ave., Bridge Plaza, L. I. City
Tel. Stillwell 1818

The Belnord's best advertisement is that it is seldom that any other advertisement can tempt a tenant to leave!
6 to 10 ROOMS...$3200 to $7000
IMMEDIATE OR FALL OCCUPANCY
MARK RAFALSKY & COMPANY, AGENT
On Premises • or 2112 Broadway • Traf. 3360
THE BELNORD
COVERS A BLOCK... ENCLOSES A GARDEN
BROADWAY... 86th to 87th STS.... AMSTERDAM

MANHATTAN. MANHATTAN.

PARK AVE. STORES
(EAST SIDE OF AVENUE)
Between 52nd & 53rd Sts.
An unusual opportunity to lease a ground floor store on Park Avenue.
One 1830 sq. ft.—One 1100 sq. ft.
Apply to
R. C. VOTH
375 PARK AVE.
Phone Plaza 7116
or your own broker

WESTCHESTER. WESTCHESTER.

SUPREME COURT FORECLOSURE SALE
Robert B. Smith, Esq., Referee
Wed., July 23d, at 11 A.M.
at White Plains Court House
At Public Auction
These 2 vacant corner plots in
PELHAM MANOR
will be sold free of restrictions except zoning law permitting
APARTMENTS WITH STORES
Messrs. CONDIT & HITE, Attys.
169 Main St., White Plains, N. Y.

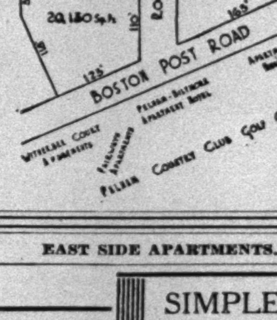

EAST SIDE APARTMENTS. EAST SIDE APARTMENTS.

DUPLEX Apartments
9 ROOMS
4 Baths
$5800 to $6800

129 East 69th St.
The Ideal Location, Attractive Layouts, Superb Service and Reasonable Rentals make this building exceptionally desirable.

SIMPLEX Apartments
7 ROOMS
3 Baths
$3800 to $4000

IMMEDIATE OR OCTOBER 1st OCCUPANCY
Floor plan sent on request Representative on premises, or
BRETT & WYCKOFF, Inc.
400 Madison Avenue at 47th Street - ELDorado 6900

WEST SIDE APARTMENTS. WEST SIDE APARTMENTS.

3rd Largest Apartment House on Broadway
240 West 98th Street
Southwest Corner Broadway
Immediate Possession—Reasonable Rentals
4-5-6-7 Large, Light, Outside Rooms
1-2-3 BATHS—SEVEN ELEVATORS
Representative on Premises
Slawson & Hobbs
162 West 72nd Street AGENTS Endicott 7240

MANHATTAN.

ARCADE BUILDING
30-34 WEST 33RD ST.
29-35 WEST 32ND ST.
Opp. Empire State Bldg.
2ND FLOOR—15,000 Sq Ft.
10TH FLOOR—10,000 SQ. FT.
Exceptionally High Ceilings
Large Plate Glass Windows
Accessibly Located
ALSO SMALLER UNITS
1107 B'WAY ADAMS & CO. INC. CHEL. 2000

670 West End Ave.
S. E. Corner 93rd St.
5-6-7 Rooms
2 & 3 Baths
Attractive Rental
Inquire Supt. on Premises

The Hamilton
420 Riverside Drive
North Corner 114th Street
5-6-7-8 Rooms
Refrigeration High Ceilings
$1800 to $3600
Slawson & Hobbs
162 West 72nd St. End. 7240

THE ROGER MORRIS
Elevator Apartments
3-4-5 ROOMS
IMMEDIATE POSSESSION
EVERY MODERN IMPROVEMENT
Edgecombe Ave., 555, Cor. 160th
OVERLOOKING POLO GROUNDS
Near "L" and Broadway Subway Station
PHONE WASHINGTON HEIGHTS 2800

LONG ISLAND.

Long Island City
For Sale or Rent
Two-Story Building
28,000 Square Feet
Frontage:
Williams, Henry & Ely Sts.
Inquire of Owner,
I. PARSHELSKY
16 Court St., Brooklyn
TRIANGLE 8980
Or Your Own Broker

Real Estate Management.

LANDLORDS—Renting agents furnished, commission basis; experienced, trustworthy; property managed. Trafalgar 8110.

Mortgage Loans.

LARGE AMOUNT FOR PERMANENT AND BUILDING LOANS. Manhattan—Bronx—Westchester. Business property preferred. DAVID STEWART, Established 38 Years, 242 Madison Av. Tel. Home, Vanderbilt 1150.

Mortgage Loans.

HAVE money for Manhattan first, second, third mortgages and rent loan. WOLFE, 55 West 42d St., Suite 1111.

FIRST and Building Loans; principals only; all boroughs. Sokolow, 276 5th Av.

Mortgages For Sale.

PURCHASE money first mortgage $3,200, covering 2 ocean front lots at Long Beach, 2½ years to go; liberal discount. V 187 Times.

Mortgage Loans Wanted.

LOAN wanted, $5,000; good security. Jefferson 6484.

Houses—Manhattan & Bronx.

72D (near 2d Av.)—3-story; price $39,000. Houghton Company. Lexington 9600.

87TH, 56 WEST—Unfurnished 14-room house, 5 baths, divided in small apartments; ideal location for doctor or dentist; to lease Sept. 1. Information, call Atwater 2554.

Houses—Manhattan & Bronx.

89TH ST., 330 WEST (near Riverside Drive) 16 rooms, 6 baths; steam; $4,000 cash; inspect; bargain. Triangle 4070.

FOR SALE, 1-family brick, 9 room, attic, 2-car garage; near subway; 2,550 Holland Av., near Allerton Av., Bronx; bargain, $23,000. Harlem 4392.

PICTURESQUE stone house, magnificent view, large grounds, attractively furnished, fireplace; rent season, year. Telephone Dongan Hills 1719.

PRIVATE house, west side; will lease $225 monthly or sell. Weiss, owner, 350 Madison Av. Murray Hill 3525.

Houses—Queens & Long Island.

GARDEN CITY.

I specialize in outstanding bargains in Garden City. Beautiful "A" residence zone. If you contemplate buying a house, I can save you from $3,000 to $10,000 if you will purchase now.
HARRY R. SCHWINDT.
Write for appointment, 129 Oak St., West Hempstead, L. I., or phone Hempstead 5572.

GREAT NECK—For sale, modern brick and stucco house, with 2-car garage and large landscaped plot, with beautiful view of surrounding valley; 10 rooms and 3 baths; house equipped with 2 oil burners, 1 for supplying hot water and the other for hot-water heating system; Frigidaire refrigerator, rustic Summer house; bargain. Apply owner, 4 Terrace Drive, Great Neck, L. I. Telephone Great Neck 2198 or Bogardus 5640.

JACKSON HEIGHTS—Restricted section; modern brick house, 7 rooms, 3 baths; will sacrifice to immediate purchaser. Telephone owner, Great Neck 2198, or Bogardus 5640.

OAKDALE, L. I.—Six rooms, furnished cottage, all improvements. Thompson, Whitehall 5231.

BUNGALOW BARGAIN.
Will sell 5-room bungalow, all improvements, including tile bath, &c., one block from shopping district, school one block away, only 20 minutes to Jamaica; ideal location; must be seen to be appreciated; price $5,250; terms to suit. Inquire office, Hempstead Turnpike and Belmont Blvd. Hempstead bus to stop 16. Telephone Floral Park 2405.

OWNER'S SACRIFICE—$7,990 buys beautiful detached Spanish Colonial home; large plot; beautiful shrubbery; residential section; large rooms, fine decorations, tiled bath, stall shower; splendid transportation, 26 minutes Manhattan; no brokers. Room 21, Corn Exchange Bank Bldg., Jamaica. Phone Jamaica 8011.

FOR RENT, house, furnished or unfurnished, 4 bedrooms, bath, extra lavatory; oil burner, radio; on quiet street; large porch; plot 80x100; 3 blocks from Lynbrook station. Phone Lynbrook 9780.

Houses—Westchester County.

BRONXVILLE—Tremendous sacrifice, artistic stucco, tile roof, 11 large rooms, 3 baths; porchs, reception hall; quarter acre, trees; near station; $3,000 cash; $23,500 mortgage; worth $50,000. Owner, Murray Hill 6655.

HASTINGS-ON-HUDSON—Will rent new brick house, 6 large rooms, garage, all improvements; restricted, residential section; 38 minutes out; $100 month. O'CONNOR, Room 802, 7 West 45th St., N. Y. Bryant 2728.

MOUNT VERNON—FIRST STOP IN WESTCHESTER; HOMES, SALE OR RENT. ANDERSON REALTY CO., 34 East 1st St., Mt. Vernon. Fairbanks 1887.

MOUNT VERNON—Real $24,000 home for $15,000; 8 large rooms, 3 baths, large corner plot. Valk, 10 North 3d Av.

NEW ROCHELLE—19 Maul Place near both R. R. stations in Pelham; new stone, brick and stucco home, 6 large rooms, colored tile bath and kitchen, "built-in" heated garage; landscaped corner plot; choice location; $18,500—$2,500 cash. SIEBERT, owner, 4 South 4th Av., Mt. Vernon. Tel. Oakwood 4573.

EXCLUSIVE BUT NOT EXPENSIVE.
Commute to your Summer bungalow.
High altitude; mountain views.
Natural lake three miles long.
Swimming, boating, fishing, hunting.
90 minutes from Grand Central.
Monthly commutation ticket $12.16.
40 artistic bungalows built and occupied.
Electric, phone, water, roads already in.
Quarter acre sites $500 up; terms.
No fantastic promises; unusual but a fact.
Booklet and map on request.
CLIFFORD COUNTRY ESTATES, INC., 565 5th Av. Wickersham 5122.

EXTRAORDINARY SACRIFICE.
HOME BARGAINS—HOME BARGAINS.
Prominent Westchester builder liquidating several attractive, modern houses taken in trade on recent sale of larger homes, will sacrifice for quick sale; these exceptional price reductions and easy terms make them the biggest home bargains available in Westchester County today; these attractive houses are located in the best sections of White Plains, Scarsdale and Larchmont and contain 7 to 10 rooms; write or phone for full particulars immediately.
EDWARD B. MORRIS, 25 W. 43d St., N. Y. C. Tel. Bryant 2588.

Houses—New York State.

HOUSE, COMPLETE, $5,000.
Six rooms; all conveniences; redecorated outside and inside, including a warm garage, good lawns, gravel driveway, chicken house and yard; lot 60 feet front and rear, 190 feet deep; in Sparrowbush, N. Y. Apply to owner,
MRS. ELSIE MAY CLARK.
Box 47. Sparrowbush, N. Y.

Houses—New Jersey.

ARE YOU LOOKING
for a home, Summer place, farm acreage, apartments? Stop in at suburban New Jersey, Inc. No selling; admission free 9 A. M. to 5 P. M. daily. 15 West 34th St., New York. Wisconsin 8600.

Summer Homes and Camps.

Staten Island.

MIDLAND BEACH—4-room furnished bungalows, $100 up per season. Clifford, 501 Midland Av., Midland Beach. Dongan Hills 2147.

REDUCED rents, seashore furnished bungalows; 35 minutes from Broadway; fare 15c; latest improvements. Particulars, M 732 Times Downtown.

PICTURESQUE stone house, magnificent view, large grounds, attractively furnished, fireplace; rent season, year. Telephone Dongan Hills 1719.

Queens & Long Island.

BELLE HARBOR—Five rooms and bath; every improvement; walking distance station; ideal; right at ocean; 128th St.; bargain. Fitzroy 9260. 137 Beach 128th St.

BELLE HARBOR (436 Beach 137th St.)—One or two rooms; kitchen privileges; private home with couple, beautifully furnished. Belle Harbor 4944.

BELLE HARBOR (448 Beach 129th St.)—Furnished house to let, 5 rooms. Call from 3-9, Belle Harbor 1376.

BELLMORE—5-room furnished bungalow; $200 balance of season. Phone Freeport 1129J.

GREENPORT—Furnished bungalow, bath, electricity; swimming; week or season. Havemeyer 2889J, evenings. 4,312 Elbertson St., Elmhurst, L. I.

ISLAND PARK—6-room furnished bungalow; 5 minutes' motor ride to Long Beach; $200 for season. Phone Freeport 1129J.

LONG BEACH—12 rooms, 2 porches, facing ocean. Long Beach 2799. Algonquin 3326.

QUOGUE—Bungalow accommodating 4; near ocean and golf course; hotel meals, service and privileges; reasonable. Quogue House, Quogue 992.

QUAINT log cabins, furnished; $14 weekly up; ocean bathing; dancing; refined people; references. Hills Colony, Southampton. Phone 799.

New York State.

ADIRONDACK MTS.—300 acres; 9 rooms; 4 trout streams; $2,500, terms. Earl Woodward, Hadley, N. Y.

WOODRIDGE—63 acres and 2 furnished bungalows; suitable for Summer boarding house; reasonable. Homestead Improvement Co., 634 Dekalb Av., Brooklyn. Phone Lafayette 2422.

ON 30-acre farm, beautiful surroundings; apartment, furnished, $75 month. Pulaski 1840.

HOUSES, $150 season, $100 month; Dutchess County; 65 miles. Griffen, Barclay 6043.

Westchester.

PLEASANTVILLE—Five-room furnished house; rent reasonable Summer months. Call Pleasantville 295R.

WESTCHESTER COUNTY—Furnished bungalow for rent; bathing, tennis, other sports; $100 for rest of the season. W. Zavelo, 51 Chambers St. Worth 6174.

New Jersey.

ATLANTIC CITY—Ideally situated on beach, near Hotel President, cool, quiet apartments, 3, 5, 6 rooms, lovely balconies. Miss Brennan, 108 S. Lincoln Place, C-3.

CAPE MAY—Corner house, nicely furnished, 10 rooms, bath; garage; all conveniences; near beach and depot; references; season; reasonable. Mrs. Smith, 12 North St.

CEDAR LAKE—5-room bungalow, furnished, improvements; bathing, tennis; hour city; monthly $135, balance season $225. Lackawanna 1457.

Connecticut.

GEORGETOWN, CONN.—Only $10 weekly, 3-room bungalows, furnished; children welcome. Wessels.

TO RENT, by week, $30; by month, $100; lake shore cottage in Berkshires, sandy beach; ideal for children. Dr. Costales, 647 Main St., Hartford, Conn.

Vermont.

RENT bungalow in the Green Mountains, fully furnished, all modern conveniences; garage; near lakes; excellent fishing. Further information address Field & Son, Rutland, Vt.

Summer Homes and Camps Wanted.

WANTED—Cottage on Connecticut or Massachusetts shore for August; 3 bedrooms, ocean bathing, golf; Christians. S 132 Times.

Lots—Queens & Long Island.

LONG BEACH (Point Lookout)—2 ocean front (boardwalk lots), list price $9,660; sacrifice for $6,500, $2,500 cash; must sell. Y 188 Times.

Lots—Westchester County.

FOR SALE—Building plot, 85x103, in the most beautiful section of Westchester County, 15 miles from New York City, 1 mile to Hartsdale railroad station; corner, terraced; restriction. Intervale 0254.

Farms and Acreage—Long Island.

OAKDALE—23 acres, attractive lake; bargain. Quinn, Woolworth Building. Tel. Fitzroy 8676.

AIRPLANE district, Hempstead; acreage available. F. L. Morrill, owner, Pelham, N. Y.

Real Estate for Exchange.

HOTEL located in Brooklyn's most prominent section; plot 77x100; ground value $325,000; price $375,000; equity $147,000; country estate preferred; $35,000 cash required; submit proposition. L. D., 1,415 Dean St., Brooklyn.

HIGHLAND—Brick house, overlooking ocean, 3 blocks station and bathing beach; all improvements; furnished; price $12,500; equity $4,100; what have you to offer? 1,394 East 8th St., Brooklyn. Navarre 9754.

130 lots and two 1-family houses for sale or exchange for city property; main line Jersey Central Railroad. For particulars, R. Hirshkowitz, 151A West End Av., Manhattan Beach.

BUSINESS property in Paterson, N. J., 100% rented, exchange for all-year country or shore home. For information, write to Latorraca Realty Co., 99 Bloomfield Av., Newark, N. J.

MODERN Westchester residence, 75x150, small first mortgage, equity $20,000, for good income property. Graute, 213 East 17th.

FIVE Bronx lots, equity $6,000, for house. Dr. Ausubel, 2,368 Westchester Av.

Apartment Houses.

Manhattan & Bronx.

MANHATTAN AV.—Great bargain, 10-family brick; price $26,500, cash $4,000; annual rental $5,800; easy terms. Morgan, 41 Maiden Lane. John 0037.

WASHINGTON HEIGHTS INVESTMENT. Amsterdam Av., near 184th St., clean cut triple flat, with store 25x100; good condition; low rents; annual income $4,000; price $22,500; easy terms. Owner, WILLIAM D. KILPATRICK, 149 Broadway.

YORKVILLE (East 61st St.)—80x100.5, 3 5-story buildings; $50,000 cash required; rents approximately $15,000; must be sold on account of health. Box 57, 1,329 3d Av.

INVESTOR'S opportunity; $15,000 will purchase high-grade, well-rented apartment house on Washington Heights; mortgages will be arranged. Goodwin & Goodwin, 260 Lenox Av.

TWO 37.6x100, 6-story Bronx corner apartments, $16,000 over first mortgage of $65,000 (bank); rent $20,000. Goodwin & Goodwin, 260 Lenox Av.

FOUR apartment houses, sell reasonable. Philip Lontelme, 1,760 Andrews Av. Foundation 9007.

5-STORY flat, assessed $29,000; price $25,500; bargain. Alexander, 503 5th Av.

TWO buildings controlling corner 14th-7th Av. to lease. Spinella. Chelsea 0344.

Apartment Houses Wanted.

TO REAL ESTATE OWNERS! We have clients who will lease for a term of years at net rental, apartment houses or other property, depositing ample security. IRVING H. WOLFE & CO., 25 West 43d St.

IRVING BACHRACH and Ira Rosenstock, operators, in market to lease; walk-ups preferred. 144 East 86th. Atwater 2784.

Buildings and Factories.

Manhattan & Bronx.

23D ST., EAST—Sell or rent 5-story brick warehouse, mill constructed. Stuyvesant 6127.

SPECIALISTS IN FACTORIES AND COMPLETE PLANTS. Metropolitan District and Beyond. TECHNICAL SERVICE COMPANY, Woolworth Building, N. Y. C. Fitzroy 6472.

Brooklyn & Long Island.

MODERN concrete, sprinklered factory building, 41,000 square feet, 3 stories; now available; good light; railroad siding; close to Borough Hall station of all transit lines; abundant labor supply; high-pressure steam and all other essentials available; rental rates and other details procurable from your own broker or NEW YORK DOCK COMPANY, 44 Whitehall St., N. Y. C. Bowling Green 9120.

LONG ISLAND CITY. 5,000 to 10,000 SQ. FT. SPACE. IMMEDIATE OCCUPANCY. OR WILL BUILD TO SUIT. ROMAN CALLMAN COMPANY. BRIDGE PLAZA. STILLWELL 7660

12,000 OR 15,000 SQUARE FEET, 1-story buildings, with 3-car siding, 16-foot ceiling, additional land if desired, sell or lease. Ritter-Swenson Corp., 41-27 29th St., Long Island City. Stillwell 9010.

New Jersey.

FACTORY SITES, manufacturing district, 25 miles from New York; no cash needed. T 459 Times.

LEATHER INDUSTRIES, locations near leather manufacturer; 25 miles from New York. T 460 Times.

Taxpayers.

$7,500 PURCHASES half interest large taxpayer; one standing mortgage. Sofferman, 1,560 Broadway.

Lofts—Manhattan & Bronx.

20TH, 24 WEST—Loft space, partitioned, heat, light, telephone, $15-$25. Branower.

FINE LOFTS—$40-$60; 24-hour service. Taylor Building, 20 West 22d. Gramercy 6095.

Lofts—Brooklyn & Long Island.

EXCEPTIONALLY bright floor for showroom and light manufacturing, 75x90 at corner Union St. and 7th Av., 2d floor of new corner building, at both subways and all trolley lines, 20 minutes to Times Square; all kinds of labor near by. Kram Realty Co. Phone Lexington 4772.

Lofts—Miscellaneous.

FOR RENT—7 Daniel St., Milford, Conn.; 3,500 square feet on second floor new building, suitable for light manufacturing; local help available. Inquire Frank W. Graham & Co., 15 River St., Milford, Conn.

Stores—Manhattan & Bronx.

8TH AV. (above 34th St.)—10-foot modern front, suitable jewelry, hosiery, perfumes, dresses. Fred Rosenberg. Caledonia 2620.

41ST, 41 EAST (adjoining Madison Av., in Grand Central zone)—Rent reasonable. Herbert A. Sherman, agent, on premises.

125TH, 106 WEST—Large double store, finished basement; reasonable rental; broker protected. Joseph Isaac & Sons, 135 William St. Beekman 1490.

MADISON AV. (70s)—Store, ideal for stationery, news stand, reasonable. Butterfield 2700.

Closing Hours for Advertisments

Daily Edition

Amusements 2 P. M., Real Estate, Steamships, Resorts and Business Page advertisements, 3 P. M. day preceding publication; other advertisements before 4 P. M.

Lost and Found, Births, Marriages and Deaths accepted until midnight.

Sunday Edition

Schools, Steamships, Hotels, Resorts, Amusements—WEDNESDAY, 6 P. M.

Display Apartment and Real Estate, with cuts, photographs, matrices or drawings—THURSDAY MIDNIGHT.

Editorial Section—THURSDAY MIDNIGHT.

Undisplayed classified, Business Opportunities—FRIDAY, 1 P. M.

Undisplayed classified subject to omission—SATURDAY, 1 P. M.

Rotogravure Picture, Book Review and Magazine and Suburban Picture Sections—Midnight Tuesday, 12 days preceding publication date.

Errors avoided by delivering advertisements in advance of closing time.

Telephone Lackawanna 1000

Offices:

Times Building............Times Square
Times Annex..43d St., West of B'way
Downtown..............7 Beekman Street
Harlem............137 West 125th Street
Brooklyn.........300 Washington Street
Bronx....................2,855 Third Av.
Fordham..........120 E. Fordham Road

Newark:
17-18 William St. Tel. Mulberry 4-3900

White Plains:
36 Grand St. Tel. White Plains 5300

Mineola:
457 Franklin Av. Tel. Garden City 3605

RAG PAPER EDITION for permanent preservation—Single copies, daily, 75c; Sunday, $1.25.

Stores—Manhattan & Bronx.

FOR LEASE, shop on street floor used many years as florist; immediate possession possible. CORNISH ARMS HOTEL, 311-323 West 23d St.

STORES, suitable for any business; very desirable location. 4,861 Bway. (204th St.).

Stores—Miscellaneous.

CORNER STORE, 14 feet by 52 feet; 100 per cent location, State St., Schenectady, N. Y.; available for leasing Sept. 1, 1930. Apply B. J. Segel, 527 State St., Schenectady, N. Y.

Offices—Manhattan & Bronx.

5TH AV., 175—FLATIRON BLDG.

Unexcelled location for district sales and executive offices; 10 transit lines within one block; rentals reasonable; evening inspections by appointment; light and service unsurpassed; telegraph office and subway station in building; flexible units from $50 per month. ADAMS & CO., Inc., BLDG. MANAGERS. PHONE ALGONQUIN 6853.

5TH AV., 100 AND 104. Northwest corner 15th St. Modern fireproof building. Passenger and freight elevators. Offices and salesrooms, $45, $50, $55, $60 and up. Also larger space at attractive rentals. Every room an outside daylight office. Apply renting office, 100 5th Av. Telephone Watkins 6827.

5TH AV., 320—Fine, light office to sublet reasonably; will sell partitions and office fixtures at sacrifice. Apply 11-3, Room 707, Pennsylvania 2275.

5TH AV., 509—Beautiful front office, 200 feet; independent entrance; will rent at less than cost to acceptable tenant; service available; furniture optional. Paramount.

5TH AV., 307—Furnished offices; stenographic, telephone, reception room services. 14th floor.

5TH AV., 489 (SUITE 409) 42D. Private, furnished office, large window, including full service, $25; also desks, $15.

5TH AV., 307 (32d St.) (Room 1501)—Reception room and 2 private, north light offices; $65. Bogardus 0320.

5TH AV., 521 (Room 812)—Furnished office; service optional; also desk space.

5TH AV., 545 (45th)—Light private office in corner. Suite 915.

34TH ST., 200 WEST. (Southwest corner 7th Av.)—New 20-story office building, daylight offices, $75 monthly and up, suitable lawyers, accountants, engineers, &c.; immediate possession. Apply renting office on premises. Longacre 8837.

34TH, 19 WEST—Small, large offices; phone, mailing privileges; reasonable; 7th floor.

34TH, 126 WEST (5th floor).—Offices, service, phone, stenographer, $20-$50.

36TH, 150 WEST—Furnished telephone and stenographer service; reasonable. Lester Levy.

40TH ST., NEAR MADISON AV. Sublease 450 or 920 feet at BARGAIN RENTAL; partitioned; immediate possession. Baumeister-Baumeister, 522 5th Av. Murray Hill 3816.

40TH ST., 15 EAST—A FEW DESIRABLE OFFICES AND SHOWROOMS AT ATTRACTIVE RENTALS; REPRESENTATIVE ON PREMISES OR ADAMS & CO., 1,107 BROADWAY. CHELSEA 2000.

42D, 11 WEST—Furnished, unfurnished, including telephone attendant, light, heat, porter and towel service; use of waiting room; $45 monthly and up. Apply 25th floor, NETLEY SERVICE CORPORATION.

Also 42D ST., 55 WEST—Apply 12th floor, NETLEY SERVICE CORPORATION.

Also GENERAL MOTORS BUILDING, Broadway, between 57th and 58th Sts. Apply 7th floor, NETLEY PLAN, INC. Telephone Longacre 1073.

42D, 122 EAST (Chanin Bldg.)—Very desirable, beautifully furnished, unfurnished offices; stenographic, telephone, reception room services; room 420.

42D, 11 WEST—540 square feet, partitioned, recently decorated, handsomely furnished in walnut and leather. Apply Room 378.

42D, 11 WEST—Private office, furnished, unfurnished; with, without services; must be seen to appreciate; reasonable. Room 1046.

42D, 11 WEST—Furnished office $30 up; complete, efficient services. Room 1302.

42D, 11 WEST—Large, light, airy room, facing 5th Av. Room 1690.

42D, 152 WEST—Furnished offices, including complete services, $25 up. Room 1125.

45TH, 125 WEST—Light offices, adjoining, 900 square feet, heart of Times Square district; highly desirable quarters; sublease, $125, worth considerable more. Watkins 8695.

45TH, 125 WEST—Furnished offices, telephone, stenographic services; $20 up. 10th floor.

55TH ST., 236 WEST (at Broadway)—High-class building; $20 up; some furnished. John H. Scheier on premises.

BROADWAY (between 57th and 58th Sts., General Motors Building)—Furnished, unfurnished, including telephone attendant, light, heat, porter and towel service; use of waiting room; $55 monthly and up. Apply 7th floor. NETLEY PLAN, INC. Phone Circle 5530.

BROADWAY, 1,697 (53d)—Very light, airy, private office; furnished, unfurnished, privilege outer office; also desk space. Room 1104.

BROADWAY, 1,141-3 (corner 26th)—Office units, $40 month up; every office flooded with sunlight. Inquire premises or Adams & Co., 1,107 Broadway. Chelsea 2000.

BROADWAY, 1,440 (40th)—Beautifully furnished office, outside; reasonable; stenographer optional. Suite 2156.

BROADWAY, 1,265 (Room 616)—For rent, furnished, small private office with service; accountants preferred.

BROADWAY, 1,658 (51st)—Private furnished office; telephone service; $25. Joiner, Room 450.

BROADWAY, 225 (Transportation Building)—Attractively furnished daylight office; reasonable; switchboard. Room 1201.

BROADWAY, 321 (Room 500)—Private office, furnished, full service, $25; desk, $15.

BROAD ST., 89 (Room 804)—Nicely furnished; pleasant surroundings; use of stock ticker if desired; reasonable.

MADISON AV., 342—Beautifully equipped office; entire or part. Suite 620.

WALL ST.—Furnished, unfurnished, all or part; immediate possession. Whitehall 3691.

WILLIAM ST., 52 (Kuhn Loeb & Co. Bldg.)—Financial district, unit of 6 outside offices, 1,400 square feet; ideally laid out. Apply Room 1707.

REAL BARGAIN—Wonderful outside, high up, sunny office, just decorated; free electric light; full cleaning service; Tribune Building, 154 Nassau St.; $38 month; another at $25; also one large office suite. Apply premises, Herbert McLean Purdy & Co., 19th floor. Beekman 7070.

BARGAIN—Reduce expenses furnished office, telephone, stenographer, $20. 246 5th Av. Bruck.

GRAYBAR BUILDING—Attractive office to sublet; telephone service; rent reasonable. Room 1727.

HALF OFFICE, nicely furnished. Wilson Building, 1,270 Broadway, Room 1110.

PRIVATE OFFICE for rent, $25 monthly; service. Room 935, 521 5th Av.

522 5TH AV.—Private office for rent, furnished or unfurnished. Room 500.

PRIVATE office or desk room with factory space; full service. Watkins 6489.

DOCTOR'S offices share with another physician; reference. Dr. Pohle, 38 West 59th.

Desk Room—Manhattan & Bronx.

5TH AV.—$2.50 PER MONTH. Superior mail, telephone and office privileges; Permanent Service, $2.50. No room number necessary on your stationery. Established 1915. CLARK SERVICE COMPANY, 500 5TH AV., NEAR 42D ST.

5TH AV., TWO MONTHS, $5. Mail address, phone messages carefully taken. 489 5th Av., Suite 409. (42D.).

7TH AV., 526—Desk room or very light partitioned office; reasonable. Levy.

16TH, 15-17 EAST—Large, desirable office space, suitable for showroom and office. Apply 8th floor.

20TH, 24 WEST—Mail, telephone, $1; desk, $2.50-$7.50; office, $15. Branower.

40TH, 207 WEST (street entrance)—Mail, telephone privileges, $2.50; deskroom $10; stenographer.

40TH, 202 WEST—Second floor, private desk rooms, also desk space; service optional.

41ST, 143 WEST (Broadway)—Mail, telephone, $1.50; desk room, $2; cool office. Stephen's.

42D, 110 WEST (ROOM 404). Mail, telephone, $2.50; deskroom, $2.50; stenographer.

42D, 140 WEST (Broadway)—Mail, telephone service, $1.50 monthly; stenographer. Room 1105.

42D, 122 EAST—Private railed desk space; complete office services; Room 420.

45TH, 125 WEST—Furnished room, stenographic, telephone services, $20 monthly, 10th floor.

BROADWAY, 1,472 (42d)—Telephone, mail attended; private desk; service optional. Room 618.

CHURCH ST., 125—Daylight desk, $10; daylight furnished office, $25; representative service.

LEXINGTON AV. (60th St., opposite Bloomingdale's)—Desk room, telephone-stenographic service included. Apply Mr. Burke, 143 East 60th.

BARGAIN, private desk, telephone, stenographer, $10; mailing, $5. 246 5th Av. Bruck.

FURNISHED office, sublet, Grand Central section; stenographic services included. L 148 Times.

MAIL, telephone, service, $2; desk $10 monthly. 15 Park Row (Suite 1229).

DESK for rent, reliable office; $10 month. 5 Beekman St., Room 212.

Desk Room—Brooklyn & Long Island.

COURT ST., 16—Entire 30th floor suite; desk room, mail, telephone accommodations.

Business Places (Miscellaneous).

FLATBUSH, 2 furnished rooms, good location for doctor; also apartment. Esplanade 4371.

BASEMENT, suitable dressmaker, tailor, office; three-year lease; reasonable. 133 East 47th.

Business Places Wanted.

WANTED—5,000 square feet on ground floor, with loading facilities; 14th to 23d St., east of 1st Av.; principals only. Leonard S. Gans Company, 285 Madison Av. Lexington 1474.

OFFICE wanted, Grand Central zone; will sublet and buy furniture; about 1,200 square feet. L 138 Times.

Apartments Furnished—Manhattan.

Apartments of One, Two Rooms.

5TH AV., 743 (park entrance)—Two rooms, kitchenette, bath, four closets, completely furnished; $100; private telephone. Wickersham 0962.

5TH AV., 12—1 and 2 rooms, furnished or unfurnished; modern improvements; $65 up. Inquire Supt.

5TH AVENUE HOTEL, Apt. 203, will sublet to Oct. 1; reduced rental.

8TH, 43 WEST—Nicely furnished 2 rooms and bath; convenient location.

10TH, 202 WEST—1-room apartment with bath, completely furnished; cool; available to Oct. 1; rent $45. Call after 8 P. M., Apt. 2C.

11TH (near 6th Av.)—2 airy rooms and bath, 2 beds, shower, fan; trees; $65. Watkins 8658.

15TH, 105 EAST—1-room elevator apartment, kitchenette, bath; $15 weekly; telephone.

20TH, 313 WEST—Two charming rooms, fireplace, kitchenette; $50 monthly. Chelsea 1325.

31ST, 19 WEST—Two rooms and private bath, newly renovated; maid service.

37TH, 14 EAST—Quaint, interesting studio bedroom, kitchenette, very large and airy; abundantly furnished; Steinway grand; Victrola; china, silver, linen; Summer rates. Caledonia 3359.

39TH ST., 120 EAST. UNUSUAL SACRIFICE. Exquisitely furnished, very large 1-room apartment, modern serving pantry, big closets, highest class hotel service; famous restaurant; to responsible party for immediate possession. Inquire at desk.

39TH (78 Park Av.)—Attractive rear apartment; kitchenette, every convenience; reduced rental.

42D ST., 351 WEST. HOTEL HOLLAND. RATES $15 WEEKLY UP. Bedroom-living room combined, kitchenette, refrigeration, bath, gym., swimming pool.

45TH, 341 WEST (HILDONA COURT). MODERN ELEVATOR APARTMENT. Newly furnished housekeeping apartment, 1 room, bath, kitchenette, $18 weekly; 2 rooms, bath, kitchenette, $25 weekly up.

47TH AND LEXINGTON AV. (Hotel Winthrop)—Handsomely furnished apartments of 1 room and bath and 2 rooms with bath and serving pantry; exceptionally large rooms and closets; complete hotel service.

48TH, 120 WEST—One, two, large, light, airy newly furnished studio apartments; Oriental rugs, &c.; housekeeping; $50 month up.

50TH, 150 EAST—Large combination living room, bath, serving pantry; refrigeration; modern; hotel service; $85. Gardner. Vanderbilt 1808.

50TH, 53 WEST—Two attractive rooms, bath, kitchenette; linen; $65; also studio, 17x30, $65. Volunteer 9826.

50S, EAST—Complete modern one-room apartment, kitchenette; frigidaire; reasonable. Wickersham 3452.

50TH, 125 EAST (Hotel Beverly)—Beautifully furnished one room, bath, kitchenette. 4C.

52D, 232 WEST (Broadway)—Studio apartment, beautifully furnished, $48 month. Columbus 6239.

52D ST., 72 WEST—Attractive one-two rooms with bath; reasonable.

53D, 37 WEST—Two rooms and bath apartment, neatly furnished. Chelsea 2551.

54TH, 52 WEST—Two rooms, completely furnished; kitchenette, bath; $65 up. Caretaker.

55TH, 127 EAST—One room, kitchenette and bath; sacrifice; lease arranged. Mrs. Morris, Rhinelander 2886.

55TH, 12-56 WEST—Handsome one and two rooms; reduced rental; select.

56TH (5th)—Sacrifice attractive living room, bedroom, complete kitchenette; radio; cool; $90 monthly; weekly if desired. Endicott 4651.

56TH, 19 EAST—Attractively furnished, southern exposure, 2-room-bath apartment; immediate possession; rent $175. Plaza 0563.

56TH, 116 EAST (Hotel Fairfax)—Sublet large, well furnished single room, with pantry; $100; June-October. Houseworth.

56TH ST., 40 WEST—2 ROOMS, KITCHENETTE; REASONABLE.

57TH, 340 WEST. 1-2 ROOMS, BATH, NEATLY FURNISHED; HOTEL SERVICE; $60 UP.

58th St., 50 East—HOTEL BLACKSTONE. (Between Madison and Park Avs.) High-class hotel service; large, airy room, private bath, single, $21 a week; double, $25 a week; larger suites; special low monthly and Summer rates. Telephone Volunteer 4200.

58TH ST., 117 WEST. (HOTEL SEVILLA.) 2-room suites, beautifully furnished, from $30 per week; complete hotel service. Circle 5590.

58TH, 410 WEST—New, just completed, elevator apartments, 1 and 2 room housekeeping apartments, including gas refrigeration; $720 per annum up.

58TH, 370 WEST—Attractive 1-2 rooms, kitchen, elevator, $18.50-$30 weekly.

59TH, 38 WEST—Sublet, overlooking park and facing south, 2 rooms, bath, kitchenette; $35 weekly. Plaza 7780. Keogh.

60TH ST., 18 EAST—1-2 rooms, bath; special rates day, week, month, year. San Jacinto Hotel.

60TH (Park and Madison)—Studio, Frigidaire; $75; complete; sublet. Eldorado 0382.

61ST, 10 WEST (Broadway)—1, 2 rooms, modern housekeeping suites, full kitchen; $15 weekly; attractive monthly rates.

61ST, 24 EAST—High-class apartment; rent reasonable. Call Regent 8688.

67TH ST., 25 EAST (corner Madison Av.)—Newly renovated, artistically furnished apartment of 2 rooms, bath, kitchenette with Frigidaire; overlooking Central Park; all outside windows; Summer rate $175; full concession to Oct. 1 on lease at $2,700; popular price restaurant on premises; full hotel service. Rhinelander 1642.

69TH, 25 WEST—Beautiful, furnished, large parlor, bedroom and bath; suitable 3; new, quiet house.

69TH, 25 WEST—Beautiful large furnished parlor bedroom and bath; suitable for three; in a new quiet house.

69TH, 245 WEST—2 rooms, bath, kitchenette, special Summer rents; maid service.

69TH, 20 EAST—Two rooms, bath; reduced rentals, $65 to $90. Supt.

71ST, 167 WEST—Charmingly furnished 2 rooms, serving pantry; excellent exposure; elevator; reasonable. Supt. on premises or Vanderbilt 4858.

72D ST. AND BROADWAY. HOTEL ST. ANDREW. Delightfully furnished one-room apartment, $21 per week; $75 per month; 2 rooms, $30 per week; $110 and up per month; full hotel service. Endicott 4080.

72D ST., 116 WEST (THE SUSSEX). Parlor, bedroom, cooking facilities; suitable 3; also one room, private bath; nicely furnished; highly refined; attractive rates; special concession on yearly lease.

72D, WEST—To Sept. 15, two beautiful rooms, apartment hotel; complete service; kitchenette, frigidaire, piano. Frost, Endicott 9600.

73D ST., 240 WEST (AT BROADWAY). New Hotel Commander. 1 room, $80-$100 monthly; $20-$25 weekly. 2 rooms, $125-$150 monthly; $31.25-$37.50 weekly; all rooms are equal in quality of furnishings, light, air, bath and every hotel service.

73D ST., 143 WEST. HOTEL HAMILTON. The City's Summer Resort. ALL OUTSIDE ROOMS. "Around the corner from everywhere." Exceptional dining room and hotel service. A few very attractive 1 and 2 room suites. Endicott 7400. Mr. DePass.

75TH ST., 306 WEST. WEST END AV., 741. New elevator buildings, attractively furnished, 1-2 rooms, kitchenette, with dinette or 2 bedrooms; maid service; convenient; reasonable.

75TH, 143 WEST—Completely furnished one room, kitchenette, bath; reasonable. Monroe.

75TH ST., 245 WEST—2 rooms, bath, completely furnished; elevator; reasonable.

75TH, 252 WEST—1-2 rooms, newly altered, kitchenette, Frigidaire; $70-$80.

75TH, 25 WEST—Cool, quiet, attractive, large room, kitchen, bath, piano; references.

76TH ST., 242 WEST (THE MILBURN)—One, two rooms, serving pantry; Summer rates; maid and hotel service included. Also unfurnished apartments on lease.

77TH, 308 WEST—Two rooms, tiled bath, kitchenette, clean, light, wholesome; $85.

81ST, 3 EAST—Handsomely furnished 1-2 room apartments, kitchenette; Summer rental.

81ST ST. AND COLUMBUS AV. (HOTEL ENDICOTT)—2 ROOMS AND BATH; $20 PER WEEK.

86TH, 11 WEST—Studio apartment, well furnished, shower, conveniences; $60; also basement.

86TH, 162 WEST—Attractive, newly furnished 1-2 room apartments; $35 up.

87TH ST., at Riverside Drive (Park Crescent Hotel, new building)—Suites, 1, 2 rooms; serving pantries, electric refrigeration; solarium, swimming pool; reasonable daily, weekly, monthly rates. Manager's office, Schuyler 5800.

88TH, 340 WEST—Attractive 2-room apartment, private bath; also small room.

89TH, 68 WEST—Beautiful large studio, kitchen, dinette, bath, maid service, $18.

89TH, 319 WEST—Attractive 1-room apartment, marble shower bath, kitchenette; $18.

91ST (cor. Broadway)—Sublet to Oct. 1, delightful, cool, furnished large room and bath (tub, shower), circulating ice-water; accommodates two; ideal home without housekeeping cares; special low Summer rate, with maid service, linens, electricity; refined residential clientele; 7 minutes to Times Square. Inquire Apt. 321, Schuyler 1800.

91ST, 260 WEST—2 rooms, kitchenette, bath; electric radio; nicely furnished; $80.

98TH ST., 305 WEST. HOTEL SCHUYLER ARMS. Two rooms, bath, kitchenette, $18 weekly, including maid service, linen, gas, electricity.

113TH, 546 WEST—Attractive 2-room, private bath; modern; maid service; reasonable.

115TH, 629 WEST—Large living room, bedroom, bath, kitchenette; best beds, furnishings; suitable three; convenient Columbia, Riverside (6W).

192D, 608 WEST—2 rooms, kitchenette beautifully furnished; $60 month, up. Supt.

CENTRAL PARK WEST, 230 (Bolivar)—Beautiful 2-room suite facing Park; full hotel service; to sublet at sacrifice to Sept. 30, furnished or unfurnished. Whitehall 5145.

GRAMERCY PARK, 26 South—2-room suites, with complete hotel service; moderate rates that include excellent meals; guests have access to private Gramercy Park; ideal for families with children; special diets for children. Hotel Irving. Gramercy 6264. Under Knott Management.

GREENWICH VILLAGE—2 rooms, bath, kitchenette; private garden; $60. Evenings Spring 3932.

GREENWICH VILLAGE (29 Bank St.)—Cheerful, large room, kitchenette; $55.

LEXINGTON AV., 419 (43d)—Opposite Grand Central Station; 2 room, kitchenette and bath; $60 and $70; all modern improvements; maid service included. Weinberger's.

MADISON AV. (corner 93d St.)—Single, with bath, $2 a day; weekly, $10; double, with bath, $3 a day; weekly, $14; parlor, bedroom and bath suites, weekly $17; all outside rooms; full hotel service; popular-priced dining room. Hotel Ashton.

MORNINGSIDE DRIVE, 88 (corner 119th) (Apt. 8Q)—Summer rental; 2 rooms, kitchenette, bath, eighth floor, overlooking Morningside Park to East River, apartment hotel with roof garden restaurant; coolest section city, off Columbia campus. Wehle. Cathedral 0100.

TUDOR CITY—Beautifully furnished 1 room, serving pantry and bath in modern 25-story building; immediate possession. Phone Regent 6600, Extension 29.

WASHINGTON SQUARE, 50—Choice apartments, latest improvements, fireplaces, bath; $70 upwards.

WEST END AV., 243 (The Cardinal)—Northwest corner 71st St.; highest-type apartment hotel; very fine, full housekeeping 1-room suite with mechanical refrigeration; large master room, bath, foyer and abundant closet space; full hotel service; luxurious furnishings; very low rate; also a similar 2-room suite; Riverside Drive around corner; 5th Av. bus half block; express subway 2 blocks. See Mr. Brunelle, day or evening.

BEAUTIFUL garden apartment, 2 rooms, beamed ceilings, dressing room, bath, kitchenette, wood fireplace; lower 5th Av.; Knabe-Haynes Ampico baby grand, Oriental rugs (Phila. exposition), tables and lamps, canopied bed, &c.; sell complete furnishings $1,000 or rent furnished $125 month. Pennsylvania 4634.

ALVIN APARTMENT HOTEL, 223 West 52d St., Corner Broadway. Room, private bath, shower, from $15. Two-room suites, from $20. Room, running water, low as $10. Full hotel service included.

RENT 2 rooms and bath, service pantry, twin beds, near Grand Central, until Sept. 30 or longer if desired. Apt. 338. Apply at desk. Windsor Towers, 5 Prospect Place.

EXCELLENTLY furnished room, bath; full hotel service; $17.50 weekly; exclusive tenancy. Hotel Alexandria, 250 West 103d. Clarkson 8300.

ONE ROOM, BATH, KITCHENETTE, beautifully furnished; hotel service; $20 weekly. Hotel Park Plaza, 50 West 77th.

DESIRABLY furnished 2-room apartment, bath; $35 weekly, $125 monthly; select residential hotel. 250 West 103d.

Apartments of Three, Four, Five Rooms.

1ST. 3-4-5 Rooms. 181ST. APARTMENT RENTING CO., INC., 167 West 72d. Endicott 1278.

15TH, 105 EAST—3-room elevator apartment, clean, cool; $20 weekly; bargain.

16TH, 125 WEST—Desirable, light, airy, 4 south rooms; very reasonable. White.

23D ST., Just West of 7th Av. HOTEL CHELSEA. Large living room, bedroom and kitchen, with gas refrigeration, completely furnished; southern exposure; full hotel service; $1,800 a year; concession to Oct. 1. Watkins 6200.

36TH, 136 EAST—3 rooms and bath, completely furnished for housekeeping; to Oct. 1. Apply Apt. 5D, or phone Lexington 5898.

45TH, 305 WEST (C)—Sublet four-room electrolux, elevator, complete kitchen, until Oct.

49TH, EAST—3 rooms, new building; to Oct. 1; reasonable. Eldorado 7543 or Seymour, Eldorado 1200.

49TH, 155 EAST—Outside, airy living room, bedroom, kitchen, dinette; bargain. Kendrick.

54TH ST., 47 WEST—Cozy corner, 3 rooms, bath, kitchenette, on ground floor, suitable bachelor; private entrance from street; July 15 to Sept. 1, $150; very cool. Apply premises.

55TH, 150 WEST (2D)—Four beautiful rooms; until Sept. 15; $120 monthly.

55TH, 140 WEST—4-room furnished apartment. Call Mr. Tooker, Circle 0066.

59TH, 38 WEST—Sublet, price cut half, $110 monthly up; overlooking park and facing south; 3 rooms, kitchenette.

61ST, 45 EAST—3 huge rooms, kitchen, beautifully furnished; floor through; $125.

63D, 105 EAST—Sacrifice until Oct. 1; exceptionally attractive apartment; living room, bedroom, real kitchen, foyer; abundant closet space; very cool and light; nicely furnished. Apply Supt.

67TH, 50 WEST (1G)—Four delightful rooms, every convenience; Summer; exceptional bargain.

68TH, EAST—Sacrifice until Oct. 1; exceptionally attractive, sunny apartment, large living room, bedroom, real kitchen, foyer, roomy closets, Frigidaire, beautifully furnished. Butterfield 6620.

68TH, 210 EAST—Sublet 3 beautiful rooms, with piano. Rhinelander 8384 mornings or 5:30 and 7:30 P. M.

69TH, 225 WEST. THE WILSONIA. Three rooms, bath, kitchenette, $80 up; completely furnished; telephone, elevator service, maid service if desired; references.

70TH, 226 EAST (6A)—3 exquisite rooms, dinette; quiet; new building; piano, radio; below cost; $85. Regent 9993.

70S—Attractive 3 rooms, 18th floor, wonderful terraces; ideal Summer. Endicott 8158.

74TH ST., 170 WEST (Hotel Berkley)—Three beautiful suites of living room, bedroom and bath with complete hotel service; these are splendid bargains to get quick action; nicely furnished; low rents; 2 short blocks from express subway station. Ask for Mr. Hoffman, day or evening.

74TH (Madison)—Large living room, 2 master bedrooms and baths; maid service; electricity; $160 monthly, July, August, September. Call Bryant 9088.

74TH, 20 EAST—Elegantly furnished, exceptionally large three-room apartment; regular kitchen; service, silver, linen included; $23 weekly.

78TH, 203 WEST—Three comfortable rooms, piano, kitchen; $15. Davis. Susquehanna 10111.

84TH, 320 WEST (NEAR DRIVE). Elevator; beautiful large living, bedroom, real kitchen; hotel service; special rates.

84TH, 11½ WEST—3 rooms, large kitchen; newly furnished; also singles. Waring.

90TH—PAYING $135; ACCEPT $80. 3 rooms, dining alcove. Trafalgar 4126.

90S (Central Park)—4 rooms, 2 bedrooms; paying $160; accept $115. Endicott 8158.

94TH—5 outside rooms, light, cool, elevator building; sacrifice to Oct. 1. Apply to Mrs. Collins, Apt. 5D, 1,331 Madison Av. Phone Sacramento 2168.

125TH, 545 WEST (Broadway)—3 rooms, kitchenette, 2 bedrooms; $65 month; elevator.

BENNETT AV., 44-54 (181st and Broadway. New buildings; elevator and non-elevator. 3 rooms, $65 up; 4 rooms, $80 up. 5 ROOMS, 3 BEDROOMS, $90 UP. Newly furnished; linens. Owner, Billings 0435.

PARK AV. (72d)—Richly furnished, Oriental rugs, huge living room, 2 bedrooms, 2 baths; tremendous reduction. Rhinelander 3739.

RIVERSIDE DRIVE, 1,326 — Attractive 3-room apartment, completely furnished, modern building; Frigidaire; $80; immediate possession. Harding, Wadsworth 0810.

RIVERSIDE DRIVE, 51 (77th)—1-2 rooms, furniture, decorations, immaculate; new building; $125.

RIVERSIDE DRIVE—4 large rooms; radio and grand piano; reasonable to Sept. 15. Call Lorraine 5482.

RIVERSIDE DRIVE, 51 (77th)—Five charming rooms, commanding view of Hudson, Palisades; reasonable.

SUBLET—5-room apartment, fine location; every modern convenience; good concession. Inquire, 664 West 161st St. (Apt. 2F).

Apartments of Miscellaneous Rooms.

9TH, 61 WEST—1-3 rooms, high-class elevator; immediate occupancy. Apply on premises.

64TH, 29 WEST (The Charlott, Park-Broadway)—Comfortable apartments, service $10 up.

64TH, 25 WEST—1-2-3 rooms, elegantly furnished; elevator; private bath.

76TH, 28 WEST—2 and 3 rooms, tiled baths, kitchenette; quiet; exclusive.

85TH ST., 33 WEST—Modern apartment hotel, sublet, furnished 2 rooms, $115; 3 rooms, Frigidaire, serving pantry, $150. French restaurant, hotel service. Circle 6700.

86TH, near Riverside Drive (Franklin Towers Hotel)—1-2-3 room apartments with pantry and electrical refrigeration; roof garden; rent reasonable. Telephone Schuyler 5380.

THE LARGEST ASSORTMENT OF FURNISHED APARTMENTS IN THE CITY. 109TH ST. AND MANHATTAN AV.

2 rooms and bath, $14 weekly.
3 rooms and bath, $15 weekly.
4 rooms and bath, $16 weekly.
5 rooms and bath, $17 weekly.
6 rooms and bath, $20 weekly.

TELEPHONE IN EVERY APARTMENT. ELEVATOR AND NON-ELEVATOR. Completely furnished for housekeeping; all modern improvements; convenient location. Apply 215 Manhattan Av. Academy 1647.

FURNISHED APARTMENTS, LARGE KITCHENETTES. 110TH ST. AND COLUMBUS AV.

1 room and bath, $11.50 weekly and up.
2 rooms and bath, $14 weekly and up.
3 rooms and bath, $17 weekly and up.

Day and night telephone, elevator service. Open Sundays and evenings. Academy 0613.

Cooperative Apartments.

$2,500 BUYS 4-room cooperative Queensboro apartment; only $40 monthly upkeep; right in heart of Jackson Heights. X 2236 Times Annex.

Penthouse Apartments.

23D ST., 222 WEST—Hotel Chelsea penthouse apartment of 2 large rooms and private bath; completely furnished; full hotel service; $150 a month or $1,500 per year on lease from October. Watkins 6200.

61ST, 45 EAST—Stunning roof garden, 2 bedrooms, living and dining room; baby grand, radio; floor through, $150.

Apartments Unfurnished—Manhattan

Apartments of One, Two Rooms.

10TH ST., 28 EAST—Sublet, complete housekeeping apartment; large living room, kitchen with Frigidaire and bath; immediate or October possession.

11TH WEST (vicinity)—Just finished; $25, $35, $40, $45, $50. Watkins 8239.

14TH, 145 WEST—Beautiful, large, modernized parlor floor; office or studio. Duross.

15TH ST., 158 WEST—2 rooms, kitchenette and bath; all improvements; bright, quiet; $50. Mrs. Fawcett.

17TH, 335 EAST—2 rooms, kitchenette, bath, tiled shower, improvements. Stuyvesant 2080.

22D, 447-449 WEST—Two rooms, kitchenette, bath, all improvements, $60. John P. Peel Co., 362 West 23d. Chelsea 6818.

23D ST., 225 WEST (Near 7th Av.). New elevator building; no other 1-room apartment offers more comfort, situated between subways and elevateds; kitchen and kitchenettes, fully equipped; electric refrigeration; $65 to $85. Baywood Realty Corp. Endicott 6070.

30TH, 32 EAST—2 rooms, kitchenette, bath; $75 monthly. Inquire Manager, 30 East 30th St.

36TH, 136 EAST (The Murray Hill)—1 room, kitchenette, bath, Murphy bed; immediate occupancy. Walter Fox, agent.

39TH ST., 120 EAST. CANNOT BE DUPLICATED. Unusually large 1-room apartment, southern exposure, modern serving pantry, enormous closets; exclusive apartment hotel; famous restaurant; to desirable party, immediately available at unusually attractive rental. Inquire at desk.

44TH ST., 307 AND 310 EAST—One room, bath, serving pantry, electric refrigeration; $75 monthly up; open inspection now; office on premises. Murray Hill 7601.

48TH-49TH-50TH-51ST STS. (between 5th-6th Avs.)—1-2 room apartments; also full floors; north-south exposure; month to month leases; $50-$100. Reilly, 11 West 48th.

53D, 58 WEST—Two rooms, bath, kitchenette; $45. Rosner, 32 West 50th.

56TH, 20 WEST—Studio apartment, 2 attractive rooms, kitchenette, bath; reasonable rent.

57TH, 353 WEST (A. W. A. Clubhouse)—Single and double rooms, attractively furnished, with private tub bath; solarium, roof gardens and swimming pool in New York's most modern clubhouse for women; single rooms from $13 to $20; double rooms from $9 to $12 per person; weekly or monthly basis.

58TH, 410 WEST—New, just completed, elevator apartments 1 and 2 room housekeeping apartments, including gas refrigeration; $720 per annum up.

58TH, 37 WEST—Desirable studio apartment, 2 rooms, choice location, kitchenette, bath.

65TH, 18 EAST—One-two room studios; fireplaces; roof garden. Vanderbilt 9592.

71ST, 167 WEST (near Broadway)—Splendid 2-room apartment, serving pantry; excellent exposure; elevator; $60-$80. Apply on premises or phone Vanderbilt 4858.

77TH, 315 WEST—Small, modern, one, two rooms, bath; $40-$50-$60.

80TH, 172 EAST—2 rooms, foyer, kitchenette, fireplace; all improvements; reasonable.

85TH, 250 WEST—14-story; 2 rooms, bath, kitchenette; refrigeration; moderate rent.

87TH ST. (at Riverside Drive)—Park Crescent, new apartment hotel; unfurnished suites of one and two rooms, serving pantries, electric refrigeration, solarium, Summer roof, swimming pool; reasonable rentals; attractive concessions to October. Manager's office, Schuyler 5800.

110TH (2,848 Broadway; subway station)—Splendid 2 rooms, kitchenette apartment, redecorated, every improvement; $45. Premises or Vanderbilt 4858.

116TH, 104 EAST; NEW ELEVATOR BLDG. 2 rooms, kitchenette; $40.

GRAMERCY PARK NORTH, 60 (at 21st St., east of 4th Av.)—2 rooms, beautiful new building; attractive suites; reasonable rental; immediate or Oct. 1 occupancy. Apply premises or Gaines, Van Nostrand & Morrison, Inc., 383 Madison Av. Eldorado 2300.

MADISON AV., 780 (near 66th St.). Studio, size 19x38, with bedroom, 2 baths and kitchenette; immediate possession; 9th floor front. Phone Caledonia 0477.

MADISON AV., 780 (at 66th)—One and two rooms; fireproof elevator building; low rent. Phone Caledonia 0477.

WASHINGTON SQUARE, 33 WEST.

HOLLEY CHAMBERS.

Large 1-room and serving pantry apartments, 18x12; built-in beds, gas refrigeration and electricity free; restaurant; occupancy Oct. 1; $70 to $110; lease only. Spring 3309.

WASHINGTON SQUARE—Charming living room, 20 feet long, kitchen and bath, in new building; Frigidaire, restaurant, community roof garden; $76. Miss Golly. Spring 8067.

WASHINGTON SQUARE, 50—Choice apartments; latest improvements, fireplaces, bath; $65 upward.

ATTRACTIVE large room, bath, fireproof building, $60 monthly; high-class residential hotel. Hotel Alexandria, 250 West 103d St.

DESIRABLE two-room apartment, bath; $1,200 yearly up; high-class fireproof apartment; hotel service available. 250 West 103d.

Apartments of Three, Four, Five Rooms.

5TH AV., 45—3 rooms, bath, new building, housekeeping, elevator, electric refrigeration. 10th St., 60 West—3-4 rooms, bath, housekeeping, elevator. Alps Realty Co., 38 West 9th St. Stuyvesant 1212.

8TH, 25 WEST—3 rooms, modern housekeeping; $100 monthly. Apply on premises.

10TH, 28 EAST—Sublet, sacrifice, sunny 3 or 4 room apartment, dinette; Frigidaire; roomy closets. Spindler.

11TH, WEST (Vicinity)—Modern, kitchens, fireplaces; subway; reduced, $45 up. Watkins 8239.

18TH, 304 EAST—Five large rooms and bath, steam heat; private house.

19TH, 25 WEST—Studio apartment, 4 rooms, newly renovated; $60. Mr. Strum.

23D ST., 357 WEST. 4 rooms, modern apartment, $80-$90.

24TH, 331 WEST—Elevator apartment, modern with electrolux refrigeration and breakfast nooks; 3 rooms, $85 to $100; 4 rooms, $115. John P. Peel Co., 362 West 23d.

36TH ST., 136 EAST—3 and 4 room suites in modern fireproof Murray Hill apartment. Walter Fox, agent.

41ST ST. (Tudor City)—Four rooms, 2 baths, complete kitchen; new building; concession, October, 1931. Murray Hill 5328.

55TH ST., 100 WEST. Exceptional 4-room apartment, large, well-arranged rooms, fireplaces and dining alcoves; electric refrigeration; immediate or Oct. 1 occupancy. Apply to renting agent, 100 West 55th St.

55TH, 145 WEST—3 and 4-room apartments, large rooms, 1 and 2 baths; modern improvements; centrally located; reasonable rentals. Apply on premises or Gaines, Van Nostrand & Morrison, Inc., 383 Madison Av. Eldorado 2300.

56TH ST., 19 WEST (just off 5th Av.)—3 and 5 rooms, modern housekeeping apartments, 1 and 2 baths; extremely desirable building. Apply premises or Gaines, Van Nostrand & Morrison, Inc., 383 Madison Av. Eldorado 2300.

57TH ST., 435 EAST. SUTTON PLACE. 3-4-5 rooms. 9 EAST 96TH ST. OFF 5TH AV. 4 rooms. Distinctive modern apartments in beautiful 15-story buildings, permanent light protection; mechanical refrigeration. Liberal concession till Oct. 1. Supt. on premises, or phone Wickersham 0431. Atwater 5044.

61ST ST., 47 EAST—Very desirable apartment of 3 rooms, bath and breakfast room in high-class building. Inquire Supt.

68TH, 25 WEST (adjacent Central Park)—nine-story fireproof, 3-4 rooms, dining alcove, Frigidaire, &c. Apply daily, Sunday and evenings. Trafalgar 9161.

69TH ST., 11 WEST (Central Park)—3-4 large rooms, beautifully decorated; Frigidaire; new elevator building; $1,500-$2,100.

70TH, 243 WEST (near Broadway)—3 and 4 rooms, modern, dining alcove; reasonable; immediate and October occupancy. Slawson & Hobbs, 162 West 72d.

70TH, 114 WEST (near Broadway)—3 and 4 rooms, dining alcove; desirable; reasonable; immediate and October occupancy. Slawson & Hobbs, 162 West 72d.

70S (near Lexington)—Sublease 3 outside rooms, dinette, Frigidaire; $1,700. Butterfield 2700.

72D TO 155TH, WEST SIDE. Three, four, five rooms; ideal apartments. West Side Renting Co. Riverside 0622.

72D, 166 WEST—Modern 12-story apartment, 3-4 large rooms, $1,300-$1,800; concession; agent premises. Susquehanna 8416.

74TH, 151 WEST—4 desirable rooms, mechanical refrigeration; very moderate rentals; immediate and October occupancy. Slawson & Hobbs, 162 West 72d.

76TH, 175 WEST (corner)—New 15-story building, 3-4-5 attractive rooms; reasonable; immediate and October occupancy. Slawson & Hobbs, 162 West 72d.

78TH ST., 169 EAST—Duplex apartments; 3 large rooms; rates reasonable. Van. 8371.

79TH, WEST—3 rooms, entire floor, remodeled, particularly adapted physician, dentist; furnished, unfurnished. Selwyn, 2,095 Broadway. Supt. Trafalgar 8414.

79TH ST., 240 EAST—New sixteen-story apartment house, three-room apartments; refrigeration; reasonable rentals. Agent, building.

79TH ST., 147 WEST. UNUSUAL 3½-4 ROOM APARTMENTS.

79TH, 145 WEST—Sublet, sacrifice, 3 rooms; every modern convenience; roomy closets, Frigidaire. Supt.

83D ST., 323 WEST—Four rooms, all modern improvements, with Frigidaire; reasonable.

85TH, 250 WEST—14-story, 3 and 4 rooms; refrigeration; moderate rents.

89TH, 56 EAST — Three rooms, exclusive apartments, ideal location; concession; $1,500 up.

90TH, 200 WEST—4 large rooms; sublet; immediate possession. Apt. 8E. (Supt.).

93D ST., 150 EAST—Exceptional 3-4 rooms, dining extension; high class. Agents or Supt.

93D, 310 WEST (near Riverside)—Four large rooms, ground floor, front; $100.

95TH, 55 WEST, THE GARNELL. MODERN FIREPROOF ELEVATOR BUILDING; 3-4-5 ROOMS, $100 UP; SEE RESIDENT SUPERINTENDENT OR KEMPE & CO., 153 WEST 72D.

96TH, 166 EAST—New modern 16-story apartment; 3 rooms from $1,200; 4 rooms from $1,700. Representative premises.

96TH, 59 EAST—Four exceptionally desirable rooms, $85; high-class elevator apartment.

99TH ST., 317 WEST—4 AND 5 ROOMS. IDEAL ELEVATOR APARTMENT. SUPT.

107TH ST., 67 WEST—4-5 rooms, $50-$60; steam heat, electricity, hot water; newly decorated. See janitor on premises.

108TH ST., 300 WEST (corner Broadway)—Overlooking Hudson; 4-room apartment sublet; two months free. Academy 5090.

110TH (2,848 Broadway; subway station)—Charming 3-room kitchenette apartment, redecorated, all improvements; $55. Premises or Vanderbilt 4858.

114TH, 614 WEST (near Riverside Drive)—3 rooms and kitchen, all improvements; very reasonable; lease. Janitor in building.

142D (3,485 Broadway)—Elevator, 4s-5s, paneled, parquet, Frigidaire; facing Broadway; concession.

172D, 735 WEST AND 736 WEST 173D—3-4-5 rooms; rent reasonable. Apply on premises or office, 135 Haven Av.

172D, 636 WEST (Broadway)—3-4 rooms, improvements; beautifully decorated; $60-$60.

181ST, 106 NORTHERN AV. MODERN ELEVATOR; VIEW OF HUDSON; 3-4-5 ROOMS, $50 UP. SEE RESIDENT SUPERINTENDENT OR KEMPE & CO., 153 WEST 72D.

181ST, 867-875 WEST (Corner Riverside). MODERN ELEVATOR BUILDINGS; 3-4-5 ROOMS, $50 UP. SEE RESIDENT AGENT OR KEMPE & CO., 153 WEST 72D ST.

186TH, 615 WEST—Four rooms, high-class elevator apartment; reasonable.

CENTRAL PARK WEST, 41 (64th)—3 rooms, bath, kitchenette, refrigeration; sublease.

FORT GEORGE AV., 124 (near George Washington School)—4-5 large rooms, $85-$110; newly built, around garden.

GRAMERCY PARK HOTEL, 60 (at 21st St., east of 4th Av.)—3-4-5 rooms, dining alcove; beautiful new building; immediate or Oct. 1 occupancy. Apply on premises or Gaines, Van Nostrand & Morrison, Inc., 383 Madison Av. Eldorado 2300.

GRAMERCY PARK SECTION, 76 Irving Place (near 19th St.) Fireproof, elevated house; 3 and 4 rooms, fireplaces, high ceilings; electric refrigeration; $100-$137.50; lease. Supt. or Ashland 4458.

RIVERSIDE DRIVE, 260 (98th St.)—4-5 rooms, 1-2 baths.

WASHINGTON SQUARE—Living room, large bedroom, full kitchen with Frigidaire; 18th floor; new elevator building; restaurant service; roof terrace; good value; $1,600. 1 University Place, Miss Golly. Spring 8067.

Apartments of Six Rooms and Over.

9TH, 38 WEST—6-7 large rooms, 2 baths, open fireplace; elevator; $2,200-$2,600. Alps Realty Co. Stuyvesant 1212.

58TH ST., 200 WEST—Six-room apartments; very desirable; refrigeration. Supt.

74TH, 151 WEST—Six rooms, mechanical refrigeration; refined location; low rental; immediate and October occupancy. Slawson & Hobbs, 162 West 72d.

79TH ST., 157 WEST—7-ROOM APT.

81ST ST., 108 EAST—6 rooms, 2 baths; $2,750 up; refrigeration. Supt.

86TH, 340 WEST. (near Riverside Drive)—Modern, fireproof building, 6 desirable rooms, low rental.

93D ST., 36-42 WEST, NEAR PARK. Seven-eight rooms, low rent; newly renovated, convenient to all transit facilities; see resident Supt. or KEMPE & CO., 153 WEST 72D ST.

96TH ST., 8 EAST—A few choice 6 and 7 room apartments; also an 8-room duplex are available in this new building adjoining 5th Av. and near the park; possession now or Oct. 1. Apply on premises or at Pease & Elliman, 660 Madison Av., Regent 6600.

96TH, 53-59 EAST (near Madison Av.)—6-7 large rooms, elevator apartments; newly decorated; rent $135-$150 month; lease. Inquire Supt. on premises.

107TH ST., 230 WEST—12 ROOMS, ALL IMPROVEMENTS, NEWLY DECORATED; IDEAL FOR ROOMING PURPOSES; REASONABLE RENTAL.

110TH, 501 WEST (opposite Cathedral of St. John the Divine)—Modern 6-7-8 rooms, newly decorated, attractive; low rental; immediate and October occupancy. Slawson & Hobbs, 162 West 72d.

111TH, 528 WEST—6-7 rooms, $1,500-$1,700. Agent on premises. Phone Cathedral 6750.

111TH ST., 603 WEST—7 large, sunny, rooms and 2 baths, all outside rooms, Frigidaire and all modern improvements; high-class fireproof house; ½ block from subway; reasonable rent; immediate possession. Supt.

113TH, 601 WEST (N. W. COR. BROADWAY, FORREST CHAMBERS)—FINEST TYPE 12-STORY; 6-7-8-9, 3 BATHS, LARGE, LIGHT, SUNNY, MODERN ROOMS, FRIGIDAIRES; REASONABLE.

164TH ST., 562 WEST (corner Broadway). 6 extra large light comfortable rooms, 2 baths; Broadway frontage; spotlessly clean; refined, quiet elevator building; beautiful decorations, new sinks, inlaid linoleum, &c.; service simply excellent; lowest rent on Broadway.

BROADWAY (corner 108th, 255 West 108th; The Manchester)—Modern fireproof, 6, 7 and 8 desirable rooms; low rental; immediate and October occupancy. Slawson & Hobbs, 162 West 72d.

CENTRAL PARK WEST, 50—Exceptionally desirable 6-room apartment, 3 baths, overlooking park; immediate or Oct. 1 occupancy. Apply on premises or Gaines, Van Nostrand & Morrison, 383 Madison Av. Eldorado 2300.

MADISON AV., 1,431—6-7 all light, large rooms; latest decorations; elevator; $75-$85-$100 monthly.

MADISON AV., 1,326 (corner 94th St.)—7 large rooms, elevator building; $2,000.

PARK AV. (70s)—Sacrifice charming 7 rooms, 11th floor; tenant pays $4,500; take $3,000. Murray Hill 7812, broker.

RIVERSIDE DRIVE, 265, (south corner 99th St.). Exclusive modern apartments, 6-7-8-9 large outside rooms, 2-3 baths; exceptional service; moderate rental; owner management. Riverside 4416.

RIVERSIDE DRIVE, 51 (between 77th-78th)—Seven rooms, commanding view Hudson, Palisades; sunlight; 15-story building; every modern requirement anticipated; $300-$350. Resident Manager.

RIVERSIDE DRIVE, 593 (north cor. 136th)—"Pammure Arms," modern, elevator, 6-7-8 rooms, $100 up; see resident superintendent or Kempe & Co., 153 West 72d.

RIVERSIDE DRIVE, 375 (south corner 110th)—6 rooms, ground floor, suitable for doctor; reasonable; agent on premises.

RIVERSIDE DRIVE, 530 (124th)—6 large rooms; river view; immediate possession; $130.

RIVERSIDE DRIVE, 260 (98th St.)—6-7-8 rooms, 2-3 baths.

WHITE COLLAR apartments, 6 and 7 rooms, for refined tenants, $15 per room; elevator; Riverside block. For appointment, phone Endicott 6622.

Apartments of Miscellaneous Rooms.

20TH ST., 365 WEST. CHELSEA COURT TOWER. NEW FIREPROOF 16-STORY BUILDING. 2 ROOMS FROM $80. 3 ROOMS FROM $110. READY FOR IMMEDIATE OCCUPANCY. CAN BE SEEN AT ANY HOUR. ROBERT G. GRUNERT, AGENT. 170 9TH AV. (20th St.). CHELSEA 2841.

22D, 102 EAST (Gramercy Arms). New 10-story building, 1, 2, 3, 4 rooms, high class; unusual value; immediate or October 1. Supt.

27TH, 142 EAST (near Lexington Av.)—Elevator apartments; 2, 4 and 5 rooms; $17 per room average rent.

42D ST., EAST (Tudor City)—Four minutes' walk from Grand Central Station, apartments in 11 new fireproof buildings; apartments 1 room from $70; 2 rooms from $100; 1 room with kitchen and dining alcove from $75, 3 rooms from $110, facing directly on park; 4 rooms from $135; 5 rooms from $200; 6 rooms from $244; will furnish if desired; Murphy beds, electric refrigeration, parks, maid and valet service; garage, 2 restaurants and coffee house, radio service, medical and nursing bureau, private school, children's playground, golf school and miniature golf course, drug and grocery stores. Mr. Norton, renting agent, office east end of 42 St. to 5 Prospect Place. Vanderbilt 8860.

55TH ST., 100 WEST. An exclusive modern apartment house offering housekeeping suites of 2, 3 or 4 large, well-proportioned rooms at moderate rentals; exceptional service; owner management. Apply renting agent, 100 West 55th St.

57TH ST., 457 WEST (Addison Hall)—Just completed, 15-story, 1 to 3 room housekeeping suites on yearly lease; silent automatic refrigerators. Representatives on premises. Columbus 8720.

74TH, 123 WEST—4-5-6 rooms, beautifully decorated; Frigidaire; new, high-class elevator building; $2,000-$3,000 yearly.

95TH, 65 WEST (near Central Park)—Two rooms, kitchenette and 3 rooms, electric refrigeration; very reasonable rental. Sharp & Nassoit, 2,489 Broadway. Schuyler 8200.

113TH, 611 WEST (NEAR BROADWAY). Five-six-seven rooms, elevator, immediate possession; beautifully decorated; $115-$125-$150.

114TH ST., 351 WEST—5-8 large rooms, facing park. Inquire Topack, 8 Morningside Av.

BROADWAY, 2,612 (98th)—Desirable 3, 4, 6 rooms, elevator, decorated; $660 to $1,600; immediate and October occupancy. Slawson & Hobbs, 162 West 72d.

CHELSEA DISTRICT (Opposite Theological Seminary)—Colonial house, parlor floor; 5 exceptionally large rooms; all improvements; 7 rooms, third floor, newly renovated. 436 West 20th.

RIVERSIDE DRIVE, 790 (RIVIERA), 156th-157th St., 12-story fireproof. 4 ROOMS, $1,080. 5 rooms, 1 bath, to 10 rooms, 3 baths, $1,300 to $2,900. MODERNIZED. Immediate or Oct. 1 occupancy. Wood, Dolson Co., Inc., Managing Agents, Broadway and 144th St. Edgecombe 8261. Or Resident Manager. Audubon 6200.

RIVERSIDE DRIVE, 635 (CORNER 141ST). 11 Stories. 3-5-6-7 ROOMS, 1-2 BATHS, $1,080 TO $2,100. Immediate or Oct. 1 occupancy. Wood, Dolson Co., Inc., Managing Agents, Broadway and 144th St. Edgecombe 8261. Or Supt. on Premises.

RIVERSIDE DRIVE, 780. 4-5-6 room apartments to let in tenant-owned and managed exclusive house; high standard service. Audubon 7040.

RIVERSIDE DRIVE, 375 (south corner 110th)—4-5-6-7 rooms, now renting at attractive rentals. Agent on premises.

APARTMENTS all sizes; lists furnished. Inquire Carl Conheim, 2,255 Broadway. Trafalgar 8110.

WASHINGTON SQUARE.

16TH ST., 111 WEST. 3 rooms, modern elevator building, $1,200 to $1,440.

16TH ST., 125 WEST. Elevator; 3-4 rooms, $900 to $1,500.

12TH ST., 125 WEST. 3 and 4 rooms, modern elevator building. Rental $1,400 up.

11TH ST., 31 WEST. Modern elevator apartment, 5-6 rooms. $1,800 to $2,600.

WASHINGTON SQUARE, 29. New 16-story. 4 and 5 rooms, $2,700 and upward.

J. IRVING WALSH. 73 WEST 11TH ST. ALGONQUIN 9330.

Apartments—Bronx.

Furnished.

UNIVERSITY HEIGHTS (2,251 Sedgwick Av.)—Desirable small apartment, living room, kitchen; redecorated; overlooking river. Supt. or Susquehanna 0621.

Unfurnished.

BAILEY AV., 3,055 (Broadway subway 231st St.)—5-room, modern, spacious; $60.

CONCOURSE, 2,065 (adjoining Burnside Av.)—Elevator apartment, telephone, 24-hour service; every modern improvement; FRIGIDAIRE; near all schools, 3 blocks to station; 2 rooms from $50, 3 rooms from $55, 4 rooms from $90, 5 rooms from $100. Representative premises.

MOTT AV., 790 (CONCOURSE APPROACH)—FACING PARK; ELEVATOR; FRIGIDAIRE; 2-3-4 ROOMS; OCTOBER; 5 ROOMS; 15 MINUTES FROM 42D ST.

WOODYCREST AV., 1,124—Attractive 3-4-5 rooms, all modern conveniences; $40 up; concessions. Apply janitor. Jerome 2660.

Apartments—Brooklyn.

Furnished.

HEIGHTS (39 Sidney Place, 1 block Borough Hall)—2-room apartment, maid service; $65; respectable, quiet community. Apply premises or phone Flatbush 5608.

HEIGHTS—Sublet four-room apartment, large rooms; near subways, stores. Call Main 1088 or apply premises.

Unfurnished.

OCEAN AV., 150—1-2-3-4 and 5 room modern elevator apartments, automatic refrigeration, Murphy beds; immediate occupancy. Brighton line, one block from Prospect Park station, Lincoln Road exit.

Apartments—Queens & Long Island.

Furnished.

FOREST HILLS — Exceptional three-room apartment, newly furnished, two to three months. Phone Boulevard 5591.

JACKSON HEIGHTS. QUEENS GARDEN APARTMENT HOTEL. Fresh Air, Quiet and Sunshine. Furnished and unfurnished, 2 and 3 rooms, modern efficiency, elevator apartments; beautiful gardens, private park for tenants; unfurnished $50, furnished $70. I. R. T. or B. M. T. subway to Jackson Heights station or 5th Av. bus to 79th St. 3,755 79th St. Phone Havemeyer 7559.

BEAUTIFUL 100 per cent furnished 3-4-5 room suites, $18 to $25 weekly, reduction by month; living room with daybed, bedroom, complete kitchen, Frigidaire; entirely new house; entirely new, modern furniture; tile baths and kitchen; every modern convenience; gas and electricity furnished; 12 minutes on 5th Av. bus No. 15; right at foot Lowery St. station, B. M. T., I. R. T. or 2d Av. "L" Flushing line; nearer Times Square than 100th St., Manhattan; open 7 days weekly, 9 A. M. to 9 P. M. B. White 45-05 Lowery St., Long Island City. Stillwell 9469.

Unfurnished.

CRYSTAL GARDENS (14 minutes from 42d)—All large outside rooms; sunshine and air; no courts; spacious gardens, tennis courts; 4-5-6 rooms, $55 to $80; 287 Hoyt Av., Astoria. Queensboro subway from Gr'd Central; B. M. T. from Times Square or 2d Av. "L" (Astoria line), to Hoyt Av. Send for booklet.

FLUSHING—5-room corner apartment, Electrolux refrigerator; $70. Parsons Blvd. corner Roosevelt.

JACKSON HEIGHTS—NOW RENTING. 2 ROOMS, $45. 3 ROOMS, $50. 4 ROOMS, $60. 3-4 room apartments, semi-elevator, tennis court, children's playground; near station. GEORGE C. JOHNSTON JR., 74-10 B'way, at B'way sub. sta., Jackson Heights. Pomeroy 8086.

Apartments—Westchester.

Unfurnished.

BRONXVILLE'S choicest apartments; large, airy rooms with cross ventilation; 3½ rooms and 4½ rooms, tiled baths, equipped kitchen, electric refrigeration, numerous closets and private hall; moderate rents from $90. 64 Sagamore Road, Bronxville, N. Y. Phone Bronxville 2608 or Wickersham 4730.

NEW ROCHELLE (Grassmere Hall, corner Lockwood Av. and May St.)—High-class elevator apartment house, beautiful 3-4-5-room apartments, dining alcove, latest improvements, electric refrigeration. Phone New Rochelle 7621 or Caledonia 0801.

Apartments—Westchester.

Unfurnished.

YONKERS, Riverdale Section — Bachelor's completely furnished 4-room apartment; no other tenant; distinctive grounds; garage. 123 Valentine Lane. Telephone Yonkers 9253.

Apartments—New Jersey.

Furnished.

DEAL BEACH. Most exclusive resort; high-class apartments, consisting of 3-4-6 and 7-room suites with 1-2 salt water baths, elaborately furnished, Frigidaires, kitchens fully equipped; can be rented for Summer or by year. Agent on premises. Phone Deal 4687.

Unfurnished.

MONTCLAIR—Cozy 4 rooms, bath; heat and light furnished; best residential section; near transportation; couple preferred. Montclair 2-7573.

Moving, Trucking, Storage.

ABOUT MOVING. Local and long-distance moving; we are in daily contact with van owners coming to New York City from different points; return load system, courteous estimate; barrels and boxes furnished free; all kinds of transportation, heavy and light. HART'S TRANSPORTATION SERVICE GARAGE, 33 JUMEL PLACE, NEW YORK CITY. PHONE BILLINGS 1602.

DAVIDSON'S LONG-DISTANCE moving service; owning, operating 100 modern, insured vans; 35 years' experience; safe delivery guaranteed; one source of responsibility. Davidson Transfer Storage Co., 723 Eleventh Av. Columbus 4017.

LONG-DISTANCE SPECIALISTS — Full or part loads expertly moved anywhere; 1,000 padded, weather-tight vans in 162 cities; fully insured; unexcelled service. United Van Service, Inc., 1,775 Broadway. Circle 3193.

DAILY trips Philadelphia, Baltimore, Washington, Hartford, Boston, Buffalo; half rates; padded vans; insured. National Delivery. Columbus 1460.

STANDARD STORAGE, 148 West 90th St.—Storage, lowest rates; local, long distance moving, packing, shipping. Schuyler 1670.

LOWEST RATES; Chicago, Cleveland, Buffalo, Pittsburgh, Boston, Washington, intermediate points. Intervale 1343.

VAN LOAD or part load wanted, for Norfolk, Va., or way points, July 16-31. Kitz, Pennsylvania 3283.

LOADS wanted, Buffalo, Cleveland, Detroit, Pittsburgh, Boston, anywhere; lowest rates. Kilpatrick 7503.

ONE AND ONE-HALF TON TRUCK for hire, with chauffeur. Bradhurst 5744.

Apartments and Rooms to Share.

GIRL share attractive apartment, girl; 247 West 72d, near Broadway subway and buses; $8 week. Phone Miss Patz, Lexington 5256 day, Endicott 4672 evening.

GENTLEMEN share apartment with gentlemen, 5 rooms, beautifully furnished; cooperative apartment; living room; unusual opportunity. Susquehanna 8317.

DENTIST—Gentleman using modern apartment day only offers gentleman, business couple independent room; unusual opportunity. 94 West 104th.

YOUNG lady share with lady five beautiful rooms in exclusive house; every convenience; $12.50; double, $9. Rhinelander 0257.

YOUNG LADY share attractively furnished apartment, discriminating girls or couple; block I. R. T.; $6 each. Decatur 1796.

YOUNG LADY share apartment or rent room, $7; business girl. Academy 3845.

YOUNG LADY share her apartment business woman. Phone after 8, Riverside 1173.

Furnished Rooms—East Side.

11TH, 124 EAST—Front room; woman; private family; conveniences; near Wanamaker's. Randall.

11TH, 16 EAST—Beautiful house, girls' school Winter; single $8; double $18; bath.

22D, 152 EAST (Gramercy Court)—Large, $9; single, $7; gentleman. Apt. 9.

22D, 33 EAST—Skylight, cool, clean, comfortable, near bath; $5; references.

23D ST., 145 EAST. KENMORE HALL. NEW 22-STORY CLUB HOTEL. Live in the Gramercy Park section. Applications received for rooms, $8 to $14 per week; double rooms, $16. FREE SWIMMING POOL, gymnasium, spacious lounges; men and women on separate floors. Gramercy 3840.

27TH, 39 EAST—Beautiful front and bedroom, housekeeping, running water; singles. Wachtel.

28TH, 42 EAST—HOTEL LEDONIA. Attractive singles, doubles; $8 up; water, private baths, showers, phone; beautiful suites.

29TH ST., 29 EAST, TO 30TH ST., 30 EAST (HOTEL MARTHA WASHINGTON)—FOR WOMEN, ROOMS WITH RUNNING WATER, $12 AND $14.50 WEEKLY FOR ONE, $15 AND $17.50 FOR TWO; WITH BATH, $15, $17.50 AND $20 WEEKLY FOR ONE, $18, $21 AND $22.50 FOR TWO.

29TH, 33 EAST—For gentlemen only; single $35 a month; double $45. Inquire manager, 29 East 29th.

31ST ST., 12 EAST—Choice single and double rooms and 2-room suites at moderate rentals; quite; just off 5th Av.; full hotel service. Hotel Le Marquis. Bogardus 7480.

31ST ST., 120 EAST—Single, double; new, attractive, every convenience; elevator; $9-$10-$12-$16; gentlemen with references.

31ST, 126 EAST—Attractive, large room with private bath, reasonable; convenient location.

32D ST., 11 EAST (Stratford House). Fireproof residential hotel, convenient to shops and theatres; transients accommodated; rooms with bath, $2.50 day; $15 week; special rates on suites; complete hotel service. Bogardus 1500.

32D, 34 EAST (GRAND UNION HOTEL)—Room, bath adjacent, $8.75-$12 weekly; $15 for two; room and bath, $12-$16; single, $15; $18 for two; full hotel service. Bogardus 5181.

34TH, 122 EAST—$7-$10; exclusiveness, charm, privacy. Lexington 10445. Edgar Studios.

34TH, 128 EAST—Attractive, airy, comfortable; single and double rooms. Hastings.

35TH, 143-144 EAST—Large studio; singles, doubles, 2 connecting; private bath; reasonable.

35TH, 111 EAST—Attractive, single room; also large double; private bath, kitchenette.

36TH (36 Park Av.)—Elegantly furnished large single front room; conveniences; $8.

37TH, 138 EAST—Room, private bath, single or couple; rooms, running water, single or couple; also hall room, single business people; references exchanged.

37TH, 141 EAST—Double room, semi-private, parquet; porch extension; $50 monthly.

37TH, 12 EAST—ROOM WITH PRIVATE BATH, $10; SINGLE ROOM, $7.

38TH, 29 EAST—Attractive redecorated singles, conveniences, $7-$9; also two connecting.

39TH, 78 PARK AV.—Comfortable, doubles, twin beds, $14; singles, $7-$8.

49TH ST. (northeast corner Madison)—Special low Summer rates on a few 15th floor rooms, with running water; full hotel service. Hotel New Weston. Plaza 4800.

53D, 61 EAST—Large room, private bath; single room adjoining bath; references.

53D, 145 EAST (Apt. 9)—Airy, 2 windows, southern, awnings; Summer rates.

53D, 56 EAST—Elegantly furnished large single room; all conveniences; $8 weekly.

54TH, 53 EAST—Elegantly furnished large single room, running water, kitchenette, $10.

54TH, 66 EAST—Basement room, bath; nonhousekeeping; other rooms; references.

55TH ST., 45 EAST (Allerton House for Men)—Club accommodations, game and billiard room, sun room, restaurant; rooms as low as $12 week; with real American breakfast, $15. Plaza 6800.

56TH, 328 EAST (The Sutton)—Residential hotel for women; room arranged as attractive living room, where friends may be entertained; restaurant, swimming pool; Summer rates, $10 to $16.50. Wickersham 3940.

60TH, 18 EAST—Room, bath, $16 weekly; room near bath; $40 monthly.

62D, 120 EAST—Newly decorated, large, small; modern; attractive; convenient; quiet neighborhood.

64TH, 59 EAST—Double, single, cool rooms, bath; German house; board optional.

66TH, 56 EAST—Large, small, attractive rooms; Summer rates. Seen after 10 A. M.

74TH, 20 EAST—Elegantly furnished, large double room, private bath; suitable two; $18; also large singles, $8 up.

74TH, 22 EAST—Attractive, airy singles; doubles; kitchenette; furnished, unfurnished; $6-$16.

75TH, EAST—Entrance floor, piano, garden, cottage; unusual; $15; service. Rhinelander 1152.

76TH, 42 EAST—Beautiful room, bath, shower, $7; private bath, kitchenette, $12.

81ST, EAST—Gentleman, nicely furnished room; excellent location; $7; exceptional. Butterfield 1607.

81ST, 3 EAST—Small, comfortably furnished rooms, lavatory, running water, $8-$10.

83D, 144 EAST—Wonderful large, small rooms, decorated; also private bath; reasonable.

86TH, 61 EAST (NEAR PARK). COMMUNITY CHAMBERS. New type residence, business women; rooms done modern manner; colorful, interesting, livable; maid service, reception rooms, community kitchen; $9.75-$14.75 weekly; references required. Maude Kean, director.

95TH—Furnished rooms; complete housekeeping privileges. See elevator man, 1,350 Madison Av.

95TH, 14 EAST—Single, double; private home, modern conveniences; references; very reasonable.

95TH, 10 EAST—Neatly furnished front room, private house; private home; references.

LEXINGTON AV., 279 (36th)—Exceptional accommodations; with, without bath; low rental; select.

Furnished Rooms—West Side.

8TH ST., 3 WEST (Hotel Marlton)—Rooms, $12-$14 weekly; hotel service.

11TH, 70 WEST—Unusually large, attractive front room, three windows; gentleman; 5th-6th Avs.; shower. Lawson. Algonquin 7261.

11TH, 241 WEST—Clean, comfortable room; convenient subway express; references required; gentlemen.

11TH, 148 WEST—Comfortable front room; fireplace, shower, telephone; quiet; $10 week.

11TH, 67 WEST—Parlor, alcove bedroom, adjoining bath; separate entrance. Dillon.

12TH, 149 WEST—Cool, airy, living-bedroom; convenient; kitchen privileges. Evenings. Mitchell.

22D, 261 WEST—Large room, kitchen privileges, for business girl in business girl's apartment; reasonable. Watkins 3753.

23D, 260 WEST (CAVANAGH'S).
Large, small rooms, private baths; all improvements; electricity, hot water; gentlemen.

31ST ST., 4 WEST, OFF 5TH AV. (HOTEL WOLCOTT)—SINGLE ROOM, RUNNING WATER, $12 AND $14 WEEKLY; WITH BATH, $16.50 UP; DOUBLE ROOM AND BATH, $21 FOR TWO; EXTRA LARGE ROOM AND BATH, $24 FOR TWO.

34TH ST., 356 WEST—New and attractive single rooms for young men, 50c, 75c, $1; showers, gymnasium, billiards, restaurants. Sloane (Y. M. C. A.) House. Transients.

42D, 351 WEST.
HOLLAND HOTEL.
RATE $15 WEEKLY UP.
Bedroom-living room combined, kitchenette, refrigeration, bath, gym., swimming pool.

44TH ST. HOTEL (120 WEST).
TWIN BEDS, BATHS, $18.

46TH ST., WEST OF BROADWAY.
HOTEL PARAMOUNT.
Spend a comfortable and care-free Summer in one of New York's finest hotels; beautifully furnished rooms with baths, showers and circulating ice water; single, $70 a month; double, $85. Chickering 7580.

47TH ST., 106 WEST (RALEIGH HALL).
A RESIDENCE FOR MEN,
where, at rates lower than average, men enjoy comfortable quarters, live well and appreciate quiet, exclusive club life.
$10-$17 WEEKLY; $2-$3 DAILY.

48TH, 129 WEST—Room with running water, to Sept. 1; from $12 per week; full hotel service.

49TH, 130 WEST.
HOTEL CHESTERFIELD.
Rooms, adjacent bath, $12 weekly; with private bath, $16 single, $21 double.

49TH, 68 WEST—Cool doubles, complete bathrooms, $12-$14; singles, $4-$5.

50TH, 14 WEST—Attractive, large room, private bath; also small; gentlemen; references.

50TH, 53 WEST—Double room, adjoining bath; $8 weekly. Volunteer 9826.

51ST ST., 63 WEST—Comfortable, large room, newly furnished, kitchenette; all conveniences; $12.

51ST, 330 WEST—Single rooms, all conveniences, private, $7. Voght. Columbus 8550.

51ST, 70 WEST—Attractive, single and double rooms, bath; telephone.

53D, 64 WEST—Handsome double room, bath, $15; single, adjoining bath, $7.

53D, 32 WEST—Elegantly furnished double room, private bath; singles; Summer rates.

56TH, 216 WEST (Apt. 2)—Single room, near bath; college boy; $5.

57TH, 49 WEST (Apt. 5E)—Single, with bath, cool, desirable; $12; references.

58TH, 127 WEST—Single room, or private suite; exclusive; reasonable. Hilliard.

60TH ST. (ST. PAUL HOTEL),
JUST WEST OF BROADWAY.
1 block west of Columbus Circle.
Rooms with running water, $1.50.
Rooms with private bath, $2.
SPECIAL SUMMER WEEKLY RATES.
With bath, $12, without $8 up.

61ST, 26 WEST (61ST ST. HOTEL).
(Between Broadway and Columbus Av.).
Modern rooms, private bath, $12 up weekly; others, $8 up; transients, $1.50 up; worth investigating. Telephone Columbus 5830.

61ST, 10 WEST (corner Broadway)—Single room, connecting bath; $1.50 daily; $9 weekly up; full hotel service.

64TH, 23 WEST—1-2-3 rooms, elegantly furnished, elevator, private bath.

70TH ST., 115 WEST (near Broadway).
LIVE IN A NEW CLUB RESIDENCE
AT ROOMING HOUSE PRICES.
Rooms available, $10 per week; breakfast, $1.50 per week; lounge, bridge rooms, gymnasium, other club features; moderate-priced restaurant and real hotel service.
STRATFORD ARMS. Trafalgar 9400.

70TH, 21 WEST—Large rooms, kitchenette and private bath; also small rooms; Summer rates.

70TH, 138 WEST—Room, private bath, convenient location; owner's house; gentleman; references.

71ST, 29 WEST—Large rooms, twin beds, baths, $12-$15; single, $7.

71ST, 35 WEST—Beautiful, large rooms, private baths, twin beds; all conveniences.

72D ST., 50 WEST.
HOTEL OGDEN.
Comfortable for Summer, airy one or two room apartments with
SERVING PANTRY AND HOTEL SERVICE.
Near Central Park, Riverside Drive, subway and elevated; exceptional. Endicott 3325.

72D, 46 WEST—Luxurious double and single room with private bath; exclusive house; moderate rates. 46 West 72d.

72D, 53 WEST—Studio, bath, kitchenette, service; suitable two; reasonable. Susquehanna 9376.

72D, 116 WEST—Rooms nicely furnished; full hotel service; attractive rates.

74TH, 248 WEST—Beautiful, large, complete, bathroom, $14; small, $7; modern improvements.

74TH, 126 WEST—Attractive, medium, cool room; private bath; clean, quiet house.

75TH, 325 WEST—Completed large living-bedroom, bath, kitchenette; single $6.50; gentleman.

75TH, 236 WEST—Gentlemen exclusively; large, attractively furnished front, bath; also single.

75TH ST., 57 WEST—Large outside clean, nicely furnished; 8th floor, overlooking park; kitchen privileges; double $12. Apt. 83.

75TH, 8 WEST—Comfortable, doubles, responsible gentlemen, $12, $14; skylight, ventilated, $5.

75TH, 122 WEST—Attractive large room, private bath; single room, running water.

75TH, 57 WEST—High-class elevator; $8-$10; private lavatory. Brett, 73.

76TH, 110-112 WEST—Large rooms, private bath, $15-$11; single, $7.

78TH, 140 WEST—Attractive rooms, running water, private bath, kitchenette; $12-$14.

78TH, 381 WEST END—Beautiful large room; kitchenette; references; comfort; furnished elegantly.

79TH, 117 WEST (6E)—Unusual double, single, light, attractively furnished, clean; use kitchen, piano; elevator; select location; $10.

79TH, 307 WEST (Apt. 2D)—Two large, adjoining bath; one small and private bath; Summer rates. Susquehanna 0720.

79TH, 163 WEST—Attractive double, single rooms, bath, newly furnished; refinement; reasonable.

79TH ST., 307 WEST (Apt. 6A)—Beautiful, large, double, shower, conveniences, reasonable.

79TH, 401 WEST END—Rooms with running water, shower; Summer rates. Fors.

79TH, 315 WEST—Attractive double room; near Drive. Apt. 5B.

80TH, 306 WEST (NEAR DRIVE).
Attractive singles, doubles, newly furnished; kitchenette, shower; hotel service, elevator; $8-$15.

80TH (411 West End)—River view; kitchenette, piano, $12; singles, $7. Dodge.

80TH (425 West End)—Lovely, cool double rooms, kitchen; $8 up. Ellingwood.

82D, 27 WEST—Exceptional rooms, complete; bath, kitchenette; Summer rates; park block.

82D, WEST—Large, beautiful rooms, private bath; meals optional. Susquehanna 6871.

82D, 250 WEST (Apt. 53)—Large, cheerful room, 2 beds; price right.

83D, 324 WEST—Clean, cool, attractive, single; refined home; elevator. Squires. Apt. 8W.

83D, 22 WEST—Exceptionally fine large room, bath, kitchenette, immaculate, homelike.

83D, 323 WEST (6E)—Large, cool front, kitchen privileges; elevator. Apt. 11.

83D, 28 WEST (near park)—Private baths; doubles, singles, $5.50 to $14.

84TH, 62 WEST—Attractive, cool, large, shower; private; refined; reasonable. Endicott 1710.

85TH, 60 WEST—Attractively furnished rooms; owner's private home; $14; unusual opportunity.

86TH (2,345 Broadway)—Dazie Studios, newly furnished; single, double; refined atmosphere, reasonable.

86TH, 11 WEST—Small, $5-$7; doubles for couple, $8-$12; also room for season. Freeport, L. I.

86TH, 162 WEST—Room, private bath and entrance; newly furnished; $9.

87TH, 63 WEST—Single, large closet, dressing room with running water; 1 flight. Schuyler 8484. Young.

88TH, 180 WEST—Attractive, clean front room; convenient; $6. Schuyler 8983. Lorentz.

89TH, 43 WEST—Immaculate, beautifully furnished front basement, kitchenette, bath, Summer rate.

90TH, 28 WEST—Permanent guest desired, clean, attractive, well regulated home; near park; consider meals; refined, cultured son.

90TH, 255 WEST—Beautiful, large, adjoining bathroom; shower; private family; gentlemen. (3 North.)

90TH, 67 WEST—Light, airy, skylight room, all improvements; $4; near park.

Furnished Rooms—West Side.

90TH, 255 WEST (9 south)—Corner room, adjoining bath, single room, refined.

91ST (194 Riverside Drive)—Large, cool, attractive living, bedroom; piano; $12; gentleman.

91ST, 252 WEST (Apt. 6)—Summer rates; 2 lovely front rooms, twin beds, running water; elevator; subway station.

92D, 302 WEST (Riverside)—Cozy, attractively furnished, with private bath, elevator; refined surroundings; $10. Schuyler 2505. Apt. 44.

92D, 214 WEST—Attractive room, American family; reasonable; gentleman; evening. Apt. 3A.

92D, 294 WEST—Large front, twin beds, kitchen privileges, shower; $14. Norton.

93D, 4 WEST—If looking for artistic room, shower bath, plenty of clean linen, single and double, $6-$8-10-$12, see Paying Guest; nothing like them elsewhere.

93D, 36 WEST—Connecting sitting room and bedroom, cool, clean, comfortable; exceptional; $12; private family. Walsh. Riverside 6386.

93D, 129 WEST—Beautiful, large, breezy rooms; private baths; kitchenettes; $12 up.

93D, 300 WEST (6B)—Cheerful, small, airy, adjoining bath, shower; refined home.

94TH, 310 AND 315 WEST (near Drive).
Most up-to-date Furnished Rooms.
Cool and Airy. Private Baths.
Special Summer Rates—Hotel Service.
$6-$7-$8-$10-$15-$16. Kitchen Privileges.

94TH, 319 WEST—Outside, airy room, shower; elevator; private family; $8. Koedel.

95TH, 10 WEST—Exceptionally large, immaculate, single, $8; also double; American home.

97TH, 316 WEST—Attractive; $7 weekly; business person; private apartment; references. White.

97TH, 209 WEST (Broadway)—Cool, large, outside; running water, elevator; $8.50. MacConnell.

97TH, 230 WEST (Broadway)—Attractive outside, running water, shower; $8-$10. 7D.

98TH, 315 WEST (4A)—Ideal Summer location; single, bath, $7; double, front.

99TH ST.-BROADWAY—Comfortable, cool room adjoining bath; gentleman; private Jewish family; call evenings. Telephone Riverside 6573. Bechert.

99TH, 244 WEST—Desirable room with private bath, $10. Kelley, Apt. 55.

100TH, 318 WEST—Attractive single room, private bath; $10. Carter, Riverside 10128.

102D, 306 WEST—Attractively furnished, elevator, also three-room suite, kitchenette.

105TH, 156 WEST—Single room, newly decorated, running water, clean; private. Schwartz.

106TH, 160 WEST (14)—Attractive outside singles; $7 up; elevator; meals optional.

107TH, 220 WEST (Apt. 43)—Double, single, reasonable; cool, kitchen privileegs, elevator.

107TH, 301 WEST—Very clean, quiet room; all conveniences; private; $5. Engel.

110TH, 509 WEST—Attractively furnished single, running water, airy, gentleman, $8. (9D).

110TH, 601 WEST—Clean, quiet; beautiful, new furnishings; running water; best twin daybeds; $15; also single. McGhee.

112TH, 611 WEST (Riverside-Broadway)—Cool, comfortable; private family; reasonable. Davis (1).

112TH, 611 WEST—Attractive double room, twin beds. Apt. 52.

113TH, 549 WEST (Altora Residence Club—Women)—Singles, suites, $5.75-$10.75; studio type; maid service; complete housekeeping.

NEAR COLUMBIA.

113TH, 562 WEST—Unusually attractive singles, doubles, refined surroundings; $8-$16. Zvan.

113TH, 502 WEST—Nicely furnished, light, quiet; 1-2 gentlemen. Apt. 6.

113TH, 510 WEST (3)—Exceptionally attractive clean room; private family; phone; $8.

113TH, 600 WEST (9th floor)—Large, cool, bath, kitchenette; unusual bargain. Haney.

115TH, 629 WEST—Beautifully furnished rooms for two; select neighborhood; real home, new and clean; $14-$16. (5E).

122D, WEST—Sunny rooms; private home; young business men. Telephone Monument 3717.

122D, 521 WEST—1-2-3 front rooms, kitchen privileges. Apt. 51. Cathedral 8460.

129TH, 409 WEST—Excellent location, large, beautifully furnished, twin beds, cool; small, private lavatory, conveniences; private adult family; telephone, elevator. Apt. 21. Mooney.

142D, 471 WEST—Newly furnished 2 rooms with kitchenette; $11 weekly.

151ST, 518 WEST (near Broadway)—Summer rates, beautiful outside singles, $5 up; doubles, $10; kitchen privileges; elevator; also 2 and 3 room housekeeping suites.

151ST, 510 WEST—Large, light; every convenience; gentleman. Call after 6. Willey.

155TH, 539 WEST (Apt. 21)—Nicely furnished room for gentleman; private family.

157TH, 550 WEST (Apt. 94)—Large room, adjoining bath; elevator; subway; $8.

187TH—Beautifully furnished, large, front, next bath, double and single, daybeds, piano optional, $10; elevator. Phone Wadsworth 0159.

BROADWAY AND 54TH ST.
HOTEL CUMBERLAND.
Large rooms, attractively furnished.
Commodious closets.
Congenial atmosphere.
Rooms with running water, $12 weekly for one; large front corner rooms with running water, $18 weekly for two; rooms with bath or shower, $15 up weekly for one, $18 up weekly for two.
Reasonable transient rates.

BROADWAY AT 76TH ST.
HOTEL MANHATTAN TOWERS.
NEW 24-STORY FIREPROOF HOTEL.
EVERY SERVICE AND CONVENIENCE.
Beautifully furnished; finest of its type.
COOL—AIRY—HOMEY ROOMS
AT SPECIAL LOW SUMMER RATES.

GREENWICH VILLAGE (17 Commerce)—Gay little room, artistic Colonial house, garden; $6.50.

RIVERSIDE DRIVE, 440 (116th)—Cool, attractive room, no other roomers; references; $10. Susquehanna 4336, 9 to 6.

RIVERSIDE DRIVE (Columbia)—Top floor, cool, lavatory; private; references; $8. University 7999.

RIVERSIDE, 82 (80th)—Attractive front, facing Hudson; newly furnished; also single, kitchenette.

RIVERSIDE DRIVE, 380 (110th)—Attractive large room, every convenience. 7070 Cathedral. 7D.

RIVERSIDE DRIVE, 362 (109th)—Nicely furnished, cozy room; very desirable. Apt 2A.

RIVERSIDE, 126 (85th)—Double room; light, running water, homelike, $10-$12. (6N).

WASHINGTON SQUARE, 53 SOUTH.
HOTEL JUDSON.
Rooms in bachelor's quarters with full hotel service, as low as $9 a week; rates with meals if desired. Spring 5360.

WEST END (88th)—Exceptionally attractive room, bath; exclusive private home; will take discriminating gentleman; highest credentials. Schuyler 9767.

CLAREMONT CLUB.
Single and double rooms, excellent location, river view, beautifully furnished; coolest spot in city; social surroundings, outdoor handball court, radio, dancing and bridge; Summer rates; references. 140 Claremont Av. (122d).

YOUNG WOMAN furnishing artistic apartment offers unusual accommodations; business girls. Susquehanna 8119.

Furnished Rooms—Brooklyn.

HEIGHTS (49 Remsen St.)—Double, single, bath; Clark St. station. Main 4454.

A CLUB RESIDENCE
FOR MEN AND WOMEN.
$10 to $25 weekly.
Transients, $2 per day upward.
New 550-room hotel, private baths, luxuriously furnished, all light and airy; swimming pool, gymnasium, social rooms, library, roof solarium, garage, restaurant; beautiful view New York Harbor; five minutes Wall St.; breakfast 25c. up; lunch 50c; dinner $1; also a la carte at rates that will surprise you.
HOTEL PIERREPONT,
Pierrepont and Hicks Sts., Brooklyn Heights, Brooklyn. Main 5500.

Furnished Rooms—Long Island.

BELL HARBOR—2-3 rooms, all conveniences, exceptional location, beach, very reasonable. A. Jacobi, 229 East 134th St.

FAR ROCKAWAY (1,040 Hollywood Av.)—Double, single; private family; week, week ends; five minutes beach, train. Rhinelander 8696.

FOREST HILLS—Business couple or bachelor; private home; reasonable. Phone Riverside 5118.

QUOGUE—Private home, double, single room, near ocean bathing beach; comfortably furnished; very desirable; references. A. M., Quogue Postoffice, or telephone Quogue 329.

Furnished Rooms—Westchester.

NEW ROCHELLE—Attractively furnished room in private home, large grounds, conveniently located, high elevation. Mrs. Thomas, 125 Remington Place, New Rochelle. Telephone 7428.

PRIVATE HOME, facing Hudson; mother and daughter familiar needs those accustomed privacy, home comforts, offer 1-2 rooms, private baths; gentlemen; restricted section; grounds, garage; 25 minutes Grand Central; references. Particulars, Kingsbridge 9249, before 10, after 6.

Furnished Rooms—New Jersey.

ASBURY PARK—Tourists phone 1936J for reservations, rooms, apartments; State highway corner. 1,422 Corlies Av., The Maple Shade.

"HIGHLAND Egg Farm"—Large room, board optional; golf, tennis; commuting. Dumont 4-0620J.

MONTCLAIR—Two beautiful rooms, private bath; best residential section; near transportation. Phone Montclair 2-7573.

Furnished Rooms—Wanted.

YOUNG MAN, Christian, desires room with small, private family living below 79th St.; $7 week. K 58 Times.

PARTLY FURNISHED room wanted for piano studio; references; $25. K 55 Times.

LADY, Christian, with private family; reasonable; west side. K 52 Times.

Unfurnished Rooms.

57TH, 200 WEST—Fine studio or room next to bath. Circle 1763.

GREENWICH VILLAGE, 29 Bank St.—Large north room, kitchenette; independent; $55.

Board—Manhattan—Bronx.

17TH, 233 EAST—STUYVESANT SQ.
BUSINESS WOMEN AND STUDENTS.
Attractive accommodations; permanent, transient; $12-$18 per week, including meals. Algonquin 0478.

57TH, 323 WEST—French pension; private bath; piano; excellent location; $15 weekly.

64TH, 59 EAST—Excellent table and rooms, all conveniences; German house; reasonable.

80TH, 21 EAST—Immaculate room, Southern cooking; Summer rates. Rhinelander 0863.

82D, 124 WEST (Graycourt)—Unusual in its spacious parlors, attractive dining hall, modern equipment and refined, homelike atmosphere.

84TH, 11½ WEST—Single, doubles, shower, newly furnished. Waring.

90TH, 24 WEST—Single, double rooms, modern conveniences; exceptional table; reasonable. Spier.

116TH ST., 420 WEST.
HOTEL KINGS CROWN.
(Formerly Hotel Westminster)
OPPOSITE COLUMBIA UNIVERSITY.
Overlooking Morningside Park and Riverside Drive, cool, airy rooms with private or connecting baths; complete hotel service; single from $15 a week; double, $21. Cathedral 7100.

140TH, 600 WEST (4)—Doubles, single, homelike; excellent food; private American home.

RIVERSIDE DRIVE, 126—Ideal home; river view; two adjoining; single; reasonable. 4N.

REST, home for semi-invalid elderly lady, nurse's private apartment. Academy 9050.

Board—Staten Island.

THE EVELYN LODGE.
Family House of Rare Excellence,
20 Min. Sail Lower Manhattan.
Fifty Lovely, Cool Rooms.
Select Clientele. Parlors, Porches, Lawns.
Excellent Chef and Service.
$18 Single, $30 Double, up, with Meals.
71 Central Av., St. George, S. I.
Tel. St. George 379. Booklet.

Board Wanted.

YOUNG MAN, Protestant, desires board with private family in the city or adjacent suburbs. X 2261 Times Annex.

Country Board.

Connecticut.

OLD MYSTIC, Conn.—Country place, forest, lake and stream; near ocean, bathing, boating, fishing, tennis. Booklet. Mrs. Aileen Gray.

ONE or two guests in a lovely country private home; farm products; diversion; commuting. X 2267 Times Annex.

Country Board.

Long Island.

LONG BEACH (152 East Broadway)—Delicious food; $35 weekly. Long Beach 1153.

QUAINT LOG CABINS furnished, $14 weekly up; ocean bathing, dancing; refined people; references. Hills Colony, Southampton, phone 799. Address Hilltop Cottage, for room and board.

New Jersey.

CALDWELL—The Maples, 28 Wakefield Place; phone 1130; running water in all rooms; ideal spot to rest and recuperate; Sunday dinner, $1.50, by reservation.

POMPTON LAKES—Modern, private, colony home on Ramapo River, comfort and restfulness the keynote; wholesome table; bathing, fishing, commuting; moderate. Pompton Lakes 480J, Box 202.

FARRELL ARMS HOTEL (Washington, N. J.)—Fine vacation home; hills of Warren County; near lake resorts. Phone 379.

New York State.

CAMP ROEHRBACH (CHILDREN'S).
Located Sparta, near Lake Mohawk, N. J., 2 hours from New York; every outdoor sport; excellent food and supervision; $40 monthly; limited number; early applications necessary.

HILL COUNTRY HOUSE, Garrison, 48 miles New York on Albany Post Road; quaint Colonial inn; best of foods, excellent tennis, golf; $30 per week, $55 double; references.

MAPLE SHADE FARM—Summer guests during July and August; private home in Catskill Mountain country; home cooking; modern improvements; bathing, fishing. Mrs. Elmer G. Frisbee, Delhi, N. Y.

RHINEBECK (Oriole Cottage); homelike; excellent table; healthy country; elevation 1,500 ft.; private lake, fishing; garage; $15 and $18. Mrs. Robert F. Ludwig.

WALTON LAKE INN (Monroe, N. Y.)—Ideal mountain resort; golf, riding, water sports; booklet. C. Carroll, Monroe 170.

Staten Island.

WILLOWS (Huguenot Park)—Hour Manhattan, easy commuting, bathing from house; excellent table; select clientele; worth investigating. Honeywood 1028.

Westchester.

MOUNT VERNON—Choice room and best table; fine residence section, near New Haven station; reasonable. 168 Park Av.

NEW ROCHELLE—Singles, doubles; near beach; delightful country home, beautiful grounds; meals on screened porch; good commuting; auto service free to station. Academy 3787.

SCARSDALE—Suite 2 rooms, bath; private entrance; also single room; in gentleman's home; restricted section; excellent meals; accessible golf and tennis. Phone Scarsdale 2005.

SCARSDALE, 2,785—Elegant large room with private family; ideal home; board optional.

INVALIDS, convalescents; elderly people will find attractive home; nurses care; hospital and doctors' references. Nursing Home, 217 Elm St., New Rochelle. Phone 7560.

Miscellaneous.

MT. POCONO, Pa (Grove Cottage)—2,000 feet elevation; all conveniences, homelike and comfortable; special rates and booklet. M. A. Wakefield.

Country Board Wanted.

COUPLE want board or furnished room with kitchen, country or seashore, commuting distance; full particulars. K 64 Times.

WANTED—Board for man and wife in adult camp in Maine; good cooking. A 1085 Times Annex.

HOUSEHOLD SITUATIONS WANTED

55 cents per agate line daily. 65 cents Sunday.
Advertisements may be placed at any branch office of The Times or at any of the 1,000 classified advertising agencies located throughout metropolitan New York.

Female.

CHAUFFEUR, companion to lady, sewing, mending, housekeeping; American gentlewoman. K 61 Times.

CHAMBERMAID-WAITRESS, experienced; city or country; references; $65. Frances Diver. Endicott 0416.

CHAMBERMAID, experienced, wishes position, assist waiting, sewing; good references. Sedgwick 5682.

CHAMBERMAID-MAID, German, good sewer, wishes country position; reference; experienced. Endicott 2873.

CAMBERMAID - WAITRESS, experienced; best references; country. Telephone Platt, Rhinelander 4190.

COMPANION TO LADY, housekeeper, caretaker, any situation of trust for capable, gentlewoman. C 531 Times.

COMPANION-LADY'S NURSE, light housekeeping, capable, refined; also part time. Academy 4052.

COOK, excellent plain; small household (no laundry); country; responsible, efficient; Protestant; references. Write Miss P. Haas, 116 West 74th St.

COOK-HOUSEWORKER, competent; references; city, country. Call Thursday, Apt. 54. Academy 1407.

COOK-HOUSEWORKER—Reliable young colored woman; city or country; reference. University 7925.

COOK-HOUSEWORKER, light colored, whole, part time; city country; references. Bradhurst 2220.

COOK, Hungarian, excellent baker; city, country. Call or write S. S., 137 West 111th St.

COOK, maid, colored, reliable, young; references; sleep in; city, country. Audubon 8669.

COOK, French-American, wishes steady to temporary. Write Marie, 202 East 41st.

COOK-HOUSEWORKER, whole or part time; capable; reference. University 4455.

DRESSMAKER, experienced, expert fitter, wonderful remodeling, material accepted; reasonable. Call Endicott 5923.

DRESSMAKER, expert; latest mode; fitting, finishing, remodeling, moderate. Miss Armatage, Susquehanna 10068.

DRESSMAKER—Colored; stylish, youthful lines; accurate fitter; neat alterations; remodeling. Bradhurst 6602.

DRESSMAKER, fashionable; season's wear, all styles, youthful lines; unexcelled remodeling. Riverside 7129.

DRESSMAKING—Remodeling, home, out; evening gowns, sport clothes; 75 cents hour. Edgecombe 7907.

GENERAL HOUSEWORKER, country; immediately until Oct. 1; must be good cook; downstairs work only; no laundry. 163 West 81st; call today, morning.

GIRL, German, wishes general housework; good references; sleep out. Ludlow 0583 (Apt. D6). 835 Stebbins Av., Bronx.

GIRLS (two), houseworkers; work together-separate; experienced; references; $85-$90. Adirondack 9199.

GIRL, colored, wishes position as chambermaid, housework, plain cooking. Bradhurst 6838.

GIRL with pleasing personality, light housework or companion, with refined family; beach for Summer preferred. Endicott 0612.

GIRL, white, wishes position cook or houseworker; best references. 605 West 144th. Apt. 2B. Bradhurst 9763.

GIRL, light colored, part, full time; references. Bradhurst 10036, call all week.

GIRL, chambermaid; references; sleep in or out. 559 West 152d. Bradhurst 9985.

GIRL, colored, wishes part mornings; good references. Phone Audubon 9873.

GIRL, German, wishes housework, plain cooking. 504 East 79th, Apt. 11.

GOVERNESS-TUTOR, visiting, residence; Summer; French, music, school branches. Cathedral 4763, Johnson.

GOVERNESS-COMPANION, experienced, 1-2 children; country, seashore; capable, willing. Academy 7011.

GOVERNESS, English, 36, experienced, desires position. P 97 Times.

HOUSEKEEPER, refined, German, 37, single; in fine home, to elderly lady; knowledge nursing; best references. X 2272 Times Annex.

HOUSEWORKER, chambermaid, waitress, colored, wishes position; city or country; references. Edgecombe 4353.

HOUSEWORK, two colored girls, chambermaid-cook, competent; references; country preferred. Edgecombe 9554.

HOUSEWORKER, reliable; part time, afternoon or mornings; good cook; references. University 2134.

HOUSEWORKER, colored, refined, wants full time; experienced; references. Bradhurst 6974. Viala.

HOUSEWORKER, colored, refined, plain cooking or cleaning doctor's office; references. Bradhurst 3431.

HOUSEWORKER, girl, colored, wants part or full time; reliable; references. Edgecombe 4556.

HOUSEWORKER, light colored girl, take care child; sleep in. Phone Bradhurst 3765.

HOUSEWORKER, colored, plain cooking, small family; city-country. Bradhurst 6826.

HOUSEWORK—Middle-aged woman wishes position in small family. Michigan 4056.

HOUSEWORK—Girl wishes part-time or day work; reference. Tel. University 3034.

HOUSEWORKER, Canadian, with boy 5 years; wages $30. Far Rockaway 4572.

KINDERGARTEN teacher, private school, takes children 3-12 years, Summer play group, mornings, afternoons; children called for. 608 West End (90th St.). Schuyler 1636.

LADY, elderly, refined, keep house for small family; light work, good plain cook; good home preferred to high wages; country or city; not servant type. Box 1733, 585 West 181st.

LADY wishes to place her competent infant's nurse, 4½ years in her employ; American; middle-age; no agencies. Phone Trafalgar 6729.

LADY wishes to place her colored maid for part time; pleasant and willing. Call Audubon 7289.

LADY, young, for traveling companion or child's nurse. Haegile, 541 East 78th.

LADY'S MAID, visiting, French, good sewer, reliable; reference. Trafalgar 4839.

Female.

LADY'S MAID, excellent sewer; refined, competent, useful; good references. Susquehanna 0552.

LAUNDRESS, experienced, Thursdays, Fridays, Mondays; best references; city or country. University 6314.

MAID—Intelligent, refined American girl as personal maid to lady or couple; sleep out; excellent references. Tuckahoe 2238.

NURSE, graduate, German and American hospital training, seeks permanent position, experienced any case, speaking different languages; highest possible reference. Box 55, 1,329 3d Av.

NURSE, hospital graduate, registered doctors' personal references; held long cases; special day rate; good cook; cheerful. Susquehanna 9107.

NURSE for infants; middle-aged English lady; highly recommended; long experience; best city references. Call Academy 7894.

NURSE, hospital-trained, long experience, desires care elderly lady or couple; $75; country preferred. K 53 Times.

NURSE, experienced, refined, responsible, care child, lady; Summer resort. Credentials. Vanderbilt 6771.

NURSE-MAID or mother's helper, colored, reliable, intelligent; references. Audubon 4098.

NURSE, practical, to lady, semi-invalid, convalescent, nervous cases; references. Chelsea 2297.

NURSE for baby, French, experienced, wishes refined position. A. B., 253 West 24th St.

NURSE, child's, Scotch-Canadian; reference; $70. Underhill 4293.

NURSERY GOVERNESS, Parisian; references; children 3 up; go anywhere. H 281 Times.

NURSERY GOVERNESS, English; speaks French, Spanish; would travel; excellent references. Susquehanna 0919.

NURSERY GOVERNESS, German-English, refined, capable; visiting; 50 cents hour. Trafalgar 1790.

SEWING of all kinds, experienced, work called for, delivered. C 551 Times.

TEACHER—Care children, full or part time; city, country; reference. Jerome 2839.

WOMAN, Swedish, assist housework, private family, country. Write H. R., 414 East 65th St., city. Apt. 59.

WOMAN, young, refined, reliable, doctor's office, care apartment after 2. Wadsworth 1199.

YOUNG GIRL, experience, housework, chamberwork, waiting. 544 West 147th, Apt. 21.

REFINED WIDOW wishes position as housekeeper to business couple or companion to invalid lady. A. L. Cook, 137-24 101st Av., Jamaica, L. I.

FRENCH LADY, middle-aged, wishes position as companion to middle-aged lady, in or out of town; references. Haegheman, 324 West 51st, Apt. 10.

YOUNG AMERICAN GIRL desires position as mother's helper, preferably in country. X 2278 Times Annex.

LADY wishes to place excellent chambermaid, waitress or light housework. Riverside 2468.

Employment Agencies.

BERTA CARLSON'S Swedish Agencies—Excellent servants. 2,415 Broadway (89th). Schuyler 1987. East side, 792 Lexington (61st). Regent 6535.

HOUSEWORKERS, cooks, mothers' helpers; $35 up; anywhere; chambermaids. Czechoslovak Agency, Lehigh 6709.

MRS. KEMP'S AGENCY—Experienced colored cooks, houseworkers, day workers, couples. Auddubon 2856.

HOUSEWORKER, part time mornings, afternoons; light colored, neat; references. Agency, Edgecombe 1391.

COOK, houseworker; long city references; employers free. Academy 7009.

Male.

BUTLER-CHAUFFEUR, colored, references prominent New York and Washington families. University 1574.

BUTLER, valet, colored; bachelor or private; very excellent references. Brown, Monument 5491.

BUTLER, HOUSEMAN, Filipino, and wife, cook, &c.; refined reliable. University 8513, Apt. 26.

BUTLER, Frenchman, 25, neat; do light housekeeping. Henri Roquart, 402 East 18th.

BUTLER or footman, Swiss, tall, 30 years, wishes position. J 210 Times.

BUTLER-COOK-VALET, working, wishes part-time position. X 2279 Times Annex.

BUTLER-HOUSEMAN, can drive; A1 references; city or country. J 205 Times.

CARETAKER, elderly man, experienced floriculture, greenhouse; anywhere; wages immaterial. J 221 Times.

CARETAKER, middle-aged man, position private estate. Lucien Lewis, 343 West 28th.

CHAUFFEURS—High-class private chauffeurs supplied free. Society of Professional Automobile Engineers, 153-59 West 64th. Trafalgar 6184.

CHAUFFEUR-MECHANIC, 18 years' experience, foreign, domestic cars, references, wishes steady position; city or country. Tel. Academy 7019.

CHAUFFEURS FURNISHED FREE; RELIABLE, EXPERIENCED; HIGHLY RECOMMENDED; GERMAN CHAUFFEURS' CLUB. RIVERSIDE 6648.

CHAUFFEUR, married, mechanic foreign and domestic cars, knows gardening, owns uniform; worthy references; moderate salary. Call Billings 6776.

CHAUFFEUR, Swedish, single, wishes private position; city or country; long experience; careful driver. N. Neumann, 390 Degraw St., Brooklyn. Cumberland 3575.

CHAUFFEUR, expert mechanic, generally useful, handle any car; 11 years' references from 3 popular private families; low wages; anywhere. Box 21, 1,329 3d Av.

CHAUFFEUR, can fill first-class position, drive, upkeep any make car in A1 condition; excellent references; age 32; married, children, American. F 548 Times.

CHAUFFEUR, handy man, mechanic, 29, white, married, wishes position, city or country; experienced. Call Hempstead 2617W.

HOUSEHOLD SITUATIONS WANTED

55 cents per agate line daily. 65 cents Sunday.
Advertisements may be placed at any branch office of The Times or at any of the 1,000 classified advertising agencies located throughout metropolitan New York.

Male.

CHAUFFEUR-MECHANIC, high-class, 35, single, refined, trustworthy. Egan, Schuyler 8141.

CHAUFFEUR-MECHANIC, Swiss, seeks first-class position; any make of car; best references. Haltiner. Regent 5001, Ext. 61.

CHAUFFEUR-MECHANIC, single, 16 years' experience; city, country; credentials. A 588 Times.

CHAUFFEUR-BUTLER, Filipino, student; city or country; references. Monument 0657.

CHAUFFEUR, 15 years' experience, city, country; can give reference. Call Edgecombe 5245.

CHAUFFEUR, Swiss, private family; references; New York experience; can also furnish Minerva or Packard car. P 88 Times.

CHAUFFEUR, private, wishes position; held last position 14 years. Atwater 7657.

CHAUFFEUR, 27, desires position private; city or country. H 268 Times.

CHAUFFEUR, 24, Long Island preferred; reliable; intelligent. Floral Park 5284.

CHAUFFEUR, married, 13 years in last situation; town or country. Main 3652.

CHAUFFEUR, reliable, desires position, private. Call Rhinelander 7008J.

COOK, Japanese, drive country or city, long experience with good reference. Plaza 6752.

Male.

HOUSEMAN, gardener, can drive; willing, dependable. Charles, 231 East 35th. Lexington 10218.

HOUSEMAN, experienced, city position preferred; references. Huber, 700 East 134th.

MAN, Filipino, position as butler, chauffeur, cook; good references. Call Market 2-3072.

NURSE (male) and licensed masseur (132742), graduated in Germany; entire charge invalid or sick gentleman; drives car; willing to do anything. H 457 Times.

JAPANESE couple, man cook, wife waitress, chambermaid; entire charge small family; city or country; best references. Audubon 2289.

LADY going abroad wishes temporary position for excellent chauffeur. Weiner. Susquehanna 4835.

JAPANESE, excellent cook; refined family, bachelor's apt.; can drive. Yama, Eldorado 9023.

JAPANESE, houseman, small family; country. H. Mizumachi, 200 East 47th.

Employment Agencies.

CHINESE Domestic, 575 Lexington (Plaza 2446)—Competent cooks, butlers, housemen chauffeurs, couples.

JAPANESE HIGHGRADE AGENCY—Cooks, butlers, chauffeurs, houseworkers. 121 West 42d. Bryant 7787.

HOUSEHOLD HELP WANTED

Lackawanna 1000. Suburban offices: Newark—Mulberry 4-3900, 9 A. M.-5:30 P. M. daily, 9 A. M.-2 P. M. Saturday; Westchester—White Plains 5300, 9 A. M.-5:30 P. M. daily, 9 A. M.-11:30 A. M. Saturday; Mineola—Garden City 3605, 9 A. M.-5:30 P. M. daily, 9 A. M.-11:30 A. M. Saturday.
Forms Close 4 P. M. daily; 1 o'clock Saturday for the Sunday edition.

Male.

COUPLE, white, not over 40, for complete charge small country home, all year; general housework, cooking, care of 2 babies, light laundry; handy man, wait on table, gardening, drive and clean car; references. Farrell. Phone Bay Shore 37.

COUPLE, white, Westport, Conn., good cook-houseworker; man, butler; drive car; $150. Barry, 119 East 84th. Rhinelander 4682.

Female.

COOK-HOUSEWORKER, excellent, neat and intelligent; one who appreciates fine home in suburbs with congenial family; write, stating lowest salary and full particulars. Kaufman, Weaver St. and Penn Boulevard, New Rochelle, N. Y.

GENERAL HOUSEWORKER, experienced, for Woodmere, L. I. Call 9-12, 230 West 79th (Apt. 62).

GIRL to take care of child 3 years; reference. Block, 670 West End Av. Apt. 15E.

HOUSEWORKER, doctor's office, light laundry, no telephone, cooking or windows; sleep in or out. Apply by letter, stating salary. 897 Park Place, Brooklyn.

HOUSEWORKER, white girl, experienced, little cooking; reference. 240 West 98th, Apt. 13G.

Female.

MAID wanted, white, to take care of 2-room apartment mornings; must have good references. M 750 Times Downtown.

NURSE, practical; elderly lady; references; $65 monthly, Schaap, 1,324 Madison Av. (94th).

NURSERY GOVERNESS, complete charge girl 4, boy 3; disciplinarian; pleasing disposition; experienced in modern methods of child instruction, training and physical care; city references. 498 West End Av., Apt. 7A. Susquehanna 5055.

WILL give room and board in the country, small salary to high school girls who will assist with 2 children. S 173 Times.

Employment Agencies.

COOKS—Irish, Scandinavian, Bar Harbor, Adirondacks, $130-$150; English, German waitress; English, Scotch kitchen maid; call early Thursday.
MISS HOFMAYER'S AGENCY,
10 EAST 43D ST. 3D FLOOR.
Telephones Murray Hill 8947-8948.

PARLOR MAID-WAITRESS.
German, Austrian, Scandinavian or Scotch; tall; long experience; good references; excellent wages. Lang-Boecherer Agency, 70 West 48th.

COOK, expert, for tea room in Adirondacks, married couples; butler and cook; farmer and general houseworker. Apply Miss Arthur Agency, 973 Lexington Av.

Situations Wanted—Female.

ACCOUNTANT, bookkeeper, financial statements, office management, secretarial stenography, &c.; 10 years of experience, fully equipped for such a position; best of references from former employer. F 592 Times.

BOOKKEEPER, stenographer, accountant, for many years confidential secretary to officials in various industries. 327 West 80th, Apartment 97.

BOOKKEEPER-CORRESPONDENT, credits, collections; executive ability; 8 years' experience; college training; moderate salary; excellent references. J 207 Times.

BOOKKEEPER, capable, reliable worker, several years' experience with reputable firm taking full charge office. Telephone Mayflower 4608.

BOOKKEEPER, stenographer, executive, extensive experience, seeks responsible position; full charge. Billings 6617.

BOOKKEEPER-EXECUTIVE, 12 years' practical experience; highly recommended; salary secondary. Decatur 10464.

BOOKKEEPER, expert, thoroughly experienced, credits, collections, correspondence, knowledge stenography. K 67 Times.

BOOKKEEPER-TYPIST, 12 years' experience, controls, trial balance; $28. J 199 Times.

BOOKKEEPER, assistant, 5 years' experience, handle cash, bank deposits. L 142 Times.

BOOKKEEPER-TYPIST, 6 years' experience; complete charge; $23. M 747 Times Downtown.

BOOKKEEPER-TYPIST, thoroughly experienced, competent, full or part time, temporary. Midwood 1888.

BOOKKEEPER, 7 years' experience, general insurance agency cashiering, capable, assuming responsibilities. C 534 Times.

BOOKKEEPER-TYPIST, executive ability; 10 years' diversified experience; excellent correspondent. Huguenot 1085.

BOOKKEEPER, thoroughly experienced and competent, desires good connection; salary no object. Call Topping 5295.

BOOKKEEPER-STENOGRAPHER, thoroughly experienced, desires part-time position. Phone Davenport 6420.

BOOKKEEPER-TYPIST, 6 years' experience, full charge, trial balance. Handler, Topping 0560.

BOOKKEEPER, stenographer; high school graduate; typing, filing. Box 183, 219 7th Av.

BOOKKEEPER, part time, day or evenings; 10 years' versatile experience. Nevins 9435.

BOOKKEEPER, full charge, many years' experience typing. Olinville 5509.

SECRETARY and traveling companion to lady, college girl, wishes expenses to Chicago, California or Summer resort; versatile, capable; owns typewriter; references. Edgecombe 6012.

SECRETARY-BOOKKEEPER, stenographer, typist; knowledge dictaphone, plug and Monitor switchboard and all office devices; also capable of interviewing clients. A 1087 Times Annex.

SECRETARY, business manager, expert correspondent, stenographer; knowledge bookkeeping; A1 references; financial, theatrical, literary experience. Academy 2241.

SECRETARY-STENOGRAPHER and typist wishes steady position; business or professional; capable, experienced. Phone Republic 4245.

SECRETARY-STENOGRAPHER, Protestant, varied experience, educated, pleasing personality; highest references. Rhinelander 3896.

SECRETARY-STENOGRAPHER, expert, desires executive responsible position; initiative; capable. C 546 Times.

SECRETARY, bookkeeper, stenographer, 7 years' diversified experience; excellent references. L 86 Times.

SECRETARY-RECEPTIONIST, college education, experienced, initiative. A 1190 Times Harlem.

SECRETARY-STENOGRAPHER, intelligent, seven years' experience, accountants and attorneys. J 216 Times.

SECRETARY - STENOGRAPHER, educated; experienced; personality; poise; meet people; correspond. K 54 Times.

SECRETARY - STENOGRAPHER, refined, capable, eight years' diversified experience; highly recommended. Columbus 2900.

STENOGRAPHER, expert, intelligent, five years' thorough business training; complete knowledge bookkeeping; competent correspondent; assume responsibilities; pleasing personality; highly recommended; moderate salary. K 62 Times.

STENOGRAPHER-BOOKKEEPER, some experience; reliable; dependable; quick to learn; $14. Ludlow 0363.

STENOGRAPHER, typist, bookkeeper, thoroughly trained beginner; $12. Marie. Stuyvesant 0665. Ideal School.

STENOGRAPHER-ASSISTANT BOOKKEEPER, 4 years' experience; references; $20. M 749 Times Downtown.

Situations Wanted—Female.

STENOGRAPHER, capable typist and office assistant; complete knowledge business routine, willing start $14; references; also bright bookkeeper-typist, neat worker; recommended for responsible position in busy office. School, Tremont 6265.

STENOGRAPHER - SECRETARY, excellent correspondent, rapid, accurate; capable assuming responsibility; intelligent. Algonquin 2715.

STENOGRAPHER, well educated, refined, capable, excellent references, good personality, ambitious. Margaret Adams, Collegiate Institute. Murray Hill 7510.

STENOGRAPHER, capable beginner, desires position. Phoebe Goodman, care Estey's School, 122 East 42d St. Lexington 2406.

STENOGRAPHER, translator, correspondent; English, Spanish, French; experienced; capable; college graduate. Bogardus 0170.

STENOGRAPHER, 6 years' experience, competent, capable assuming responsibilities. Windsor 8786.

STENOGRAPHER, bright, American; some experience; neat, reliable; $15. J 939 Times Downtown.

STENOGRAPHER, several months' experience; high school education; $12. M 748 Times Downtown.

STENOGRAPHER, accurate, willing worker, pleasing personality low salary. Alpha School, Pulaski 2903.

STENOGRAPHER, 5 years' experience, neat, accurate worker. Miss Weiss. Washington Heights 5974.

STENOGRAPHER, temporary or permanent; 4 years' experience. Box 325, 1107 Times Building.

STENOGRAPHER, bookkeeper, typist, a cultured, capable and bright beginner. Jerome 2888.

STENOGRAPHER, one year's experience; high school education; $20. Miss McKeever. Beekman 4841.

TYPIST and cashier, with several years' experience and good references. Minnesota 7494.

TYPIST, willing worker, recent graduate, 17; small salary; school. Nevins 8582.

WOMAN, young, intelligent, part-time clerical work; no canvassing; advertiser; 476 6th Av.

YOUNG LADY, experienced dental hygienic, general office, typing, desires position Summer; willing worker. Washington Heights 3107. Apt. 33.

YOUNG LADY desires position taking care dress shop, &c., while owner attends to other business affairs; references. Riverside 9123.

YOUNG LADY, experienced, switchboard, filing; knowledge stenography; relief or permanent. Clarkson 9757.

DRAKE SCHOOLS have intelligent stenographers, typists, beginners, $14; also girls for afternoon, $6. Phone Employment Dept., Beekman 4840.

See Instruction—Female for other Teacher and Tutor advertisements.

Situations Wanted Female—Agencies.

OFFICE HELP SUPPLIED FREE.
Stenographers, bookkeepers, clerks, typists, telephone operators, cashiers. Elsie Diehl Agency. Barclay 9520.

STENOGRAPHERS, bookkeepers, typists, office clerks, beginners, experienced, always available; founded 1899; highest character service. Jupp Agency. Cortlandt 3282.

HIGHEST TYPE OFFICE HELP.
STRAND PLACEMENT BUREAU,
152 West 42d St. Wisconsin 4636.

STENOGRAPHERS, bookkeepers, typists, clerks, $12-$25; competent applicants. Fulton Agency. Cortlandt 7392.

STENOGRAPHERS, office help, available always. Fairmount Agency, 70 West 40th. Longacre 5893.

Situations Wanted—Male.

ACCOUNTANT, certified public accountant (Virginia), with firm of certified public accountants; Protestant; reasonable salary. X 2270 Times Annex.

ACCOUNTANT-BOOKKEEPER, 29, American born; thorough knowledge French, college and accounting school graduate; experienced office manager. H 263 Times.

ACCOUNTANT, office manager, 27, thoroughly experienced; highest references. J 940 Times Downtown.

ARCHITECTURAL draftsman, 15 years' experience; college man; designing, detailing. H 254 Times.

ACCOUNTANT, junior, experienced, desires position with certified firm; nominal salary. Academy 9532.

ACCOUNTANT, bookkeeper, 17 years' corporation work, age 39; salary $40. Lorraine 9891.

Situations Wanted—Male.

CONSTRUCTION SUPERINTENDENT, carpenter by trade; services available immediately; hustler. C 564 Times.

COPYWRITER, free lance, who digs deep for human interest; delightfully refreshing style; JUDICIOUS. S 135 Times.

CORRESPONDENT, exceptionally qualified secretary-stenographer; salesman, wholesale, retail chain. C 541 Times.

CREDIT MAN, 13 years' banking, 2 years' credits, middle age, good collecting, best references; understands all office work. A 599 Times.

CREDIT MANAGER, accountant, 38; 8 years office manager last position; college trained; tactful, progressive; now available. Jamaica 6826.

CREDIT-COLLECTION MANAGER, efficient, hard worker, seeks opportunity; excellent experience; office manager; salary secondary. K 51 Times.

DRAFTSMAN, mechanical, 9 years' experience, automatic can making, presses and general machinery, seeks position. F 594 Times.

DRAFTSMAN, mechanical, technical graduate, eight years' experience, wishes position. H 287 Times.

DRAFTSMAN, bright, intelligent junior; good tracer; salary secondary. S 861 Times Downtown.

DRUGGIST, registered, night work, physician, slight experience, good prescriptionist. L 152 Times.

ENGINEER electrician, plumbing, all repairs; own tools, maintenance. Kelly, 325 West 23d.

ESTIMATOR, salesman, superintendent, office manager, broad building experience, desires connection with responsible contractor; salary, commission. F 569 Times.

EXECUTIVE, AGE 35, WITH 15 YEARS' GENERAL EXPERIENCE TEXTILE INDUSTRY; THOROUGH KNOWLEDGE OF HOSIERY MANUFACTURE FROM RAW MATERIALS TO STYLING AND DISTRIBUTION OF FINISHED PRODUCT; PAST 2 YEARS VICE PRESIDENT AND GENERAL MANAGER IN CHARGE PRODUCTION AND SALES LARGE CONCERN; CONSIDER GOING ABROAD ON CONTRACT. H 276 TIMES.

EXECUTIVE, 31, college graduate, former practicing attorney 6 years, exceptional commercial experience, seeks position. J 945 Times Downtown.

MAN, college trained, with ten years' architectural experience, desires opportunity with well established building material concern for research, practical development and sales promotion of new products. L 150 Times.

MECHANICAL ENGINEER
in executive position, university graduate, 16 years' experience, best references, desires change; permanent connection. X 2238 Times Annex.

MINER, prospector, life-time experience gold, silver, copper, &c.; go anywhere. Riverside 0462.

MULTIGRAPH OPERATOR, thoroughly experienced, desires night, spare time work. J 944 Times Downtown.

PORTER, colored, desires position. Phone Bradhurst 4111, between 10-1. Frederick Haig.

PUBLICITY DIRECTOR, large business institution, has time to handle additional account; former local newspaper man. L 149 Times.

REAL ESTATE manager, collector, renting; long experience; references. H 458 Times.

SALES ENGINEER and field organizer, available professional business services or office appliances; salary, bonus, future. A 595 Times.

SALESMAN—Michigan salesman seeking reliable line coats or dresses or any good line merchandise that sells department stores; well acquainted in territory; headquarters, Lansing, Mich. X 2252 Times Annex.

SALESMAN, 32, will consider any line; 15 years' selling experience; had own business; appearance, willing worker; consider collector, buyer, investigator; salary. J 213 Times.

SOUND ENGINEER desires connection with reliable concern developing, recording and reproducing sound-on-film apparatus. K 60 Times.

SUPERINTENDENT, engineer, American, 14 years' experience in best and largest house in city; can do all repairs; own tools; best of references. Academy 9618.

SUPERINTENDENT wishes position, 70-family house; speaks English, Hungarian, German; 5 years' experience. John Katzmann, 173 East 74th.

SUPERINTENDENT, German, wishes first-class apartment house; first-class references. Kruger, 375 Riverside Drive. Telephone Academy 1340.

SUPERINTENDENT, German, experienced, elevator house; repairs; references. Kohler, 1,725 Emmons Av., Brooklyn.

STENOGRAPHER, capable beginner, desires position. Fred Plog, care Estey's School, 122 East 42d St. Lexington 2407.

SUPERINTENDENT, experienced, elevator apartment. 125 East 90th St. J. Smith.

TELEPHONE SALESMAN, crack man, seeks permanent connection where full cooperation will be extended; excellent references. K 65 Times.

X-RAY TECHNICIAN of several years' experience desires hospital position. X 2257 Times Annex.

YOUNG MAN, honor student, high school graduate, desires steady position; good draftsman and surveyor (office, field); good reference; salary secondary. S 117 Times.

YOUNG MAN, willing worker, desires position, good junior draftsman; start small salary; good reference. S 859 Times Downtown.

YOUNG MAN, Christian, 34, intelligent, honest, willing, work of any kind; no selling; have driver's license. Nevins 3008.

YOUNG MAN with fair knowledge English literature, wishes position with a publisher or bookseller. J 946 Times Downtown.

YOUNG MAN, correspondent, solicitor; five years' experience; complete knowledge office management. J 214 Times.

YOUNG MAN, 28, married, 14 years' business experience; bookkeeping, buyer, selling, manager and other details. J 218 Times.

YOUNG MAN, cultured, well educated, artistically inclined, wishes position of any kind. K 66 Times.

YOUNG MAN, attorney, 27, desires employment with commercial firm for afternoon or evenings; capable, efficient. J 219 Times.

YOUNG MAN, experienced sales manager, secretary advertising manager; $60. J 215 Times.

YOUNG MAN, Christian, 5 years' business experience; references. X 2240 Times Annex.

YOUNG MAN, student, afternoon-evening work, clerical, drive, tutor. F 572 Times.

YOUNG MAN, experienced bricklayer, read plans; layout work; travel. H 455 Times.

I AM a recent college graduate with better than average scholastic record, majoring in economics; have good health and strong physique; trained with varsity athletes, make acquaintance easily; I am a respectable American (Christian), capable of hard work; seek place where consistent, intelligent effort will earn commensurate pay and opportunity for future development. S 172 Times.

COLLEGE GRADUATE, with 2 years of law school, desires commercial or legal position. X 2239 Times Annex.

COLLEGE GRADUATE wants night work, 12-8; anything reliable. J 217 Times.

POSITION with firm wanted, chance for advancement; small salary. Riverside 4056.

See Instruction—Male for other Teacher and Tutor advertisements.

Help Wanted—Female.

BOOKKEEPER-TYPIST, experienced handling large number customers accounts, taking off accurate monthly schedule of accounts receivable; none others apply. Suite 700, 100 West 42d.

Help Wanted—Female.

MODELS, size 16, attractive, for coats, Monarch Garment Co., 142 W. 36th.

MODEL, size 16, tall, attractive; good salary. Mannie Kagle, 213 West 35th.

MODELS, 16, attractive coats and suits; experienced. 247 West 37th, 10th floor.

MODEL, experienced on coats, size 16. Apply 256 West 38th, 6th floor.

MODEL, COATS, SIZE 16, TALL. LEHR & SHALLECK, 205 WEST 39TH ST.

NURSE-SECRETARY, experienced ear, nose and throat; young, active; Irish or German preferred; long hours; good advancement; state entire qualifications. S 161 Times.

OPERATING ROOM nurse wanted; knowledge of obstetrics. Tremont Sanitarium, 787 East 176th.

SECRETARY, legal, must be thoroughly experienced; answer in handwriting stating age, experience and qualifications. S 177 Times.

STENOGRAPHER—A circuit of New York theatres desires the services of a young lady rapid and accurate in taking shorthand and transcribing notes; must have initiative and executive ability; able to relieve busy executive in handling of details; for interview submit typed application giving age, experience, education and compensation expected. S 178 Times.

STENOGRAPHER - BOOKKEEPER, high school, preferably college graduate; capable, executive ability, at least 5 years' experience, not afraid of hours; drug business; $125 a month; advancement; give age, full experience and references in reply. S 167 Times.

STENOGRAPHER for manufacturing concern; sales department experience only; must possess initiative and ability; excellent opportunity. Jacobs Brothers Company, 33 Walton St., Brooklyn (near Marcy Av.).

STENOGRAPHER—Young woman of good address wanted in established real estate office; must be experienced in real estate and have good education; state age, experience and references. S 174 Times.

STENOGRAPHER, familiar with French and German, technical or patent experience preferred; permanent position; state age, experience and salary expected. X 2280 Times Annex.

STENOGRAPHER to do billing, knowledge of books, must be experienced; state age, salary, religion, references; no learner or inexperienced need apply. S 881 Times Downtown.

STENOGRAPHER, knowledge of bookkeeping and assist in general office work; no beginners; state salary expected. Box 447, 303 West 42d.

STENOGRAPHER wanted; one accurate in figures and who can do billing on typewriter; state experience and salary. S 169 Times.

STENOGRAPHER, engineering concern; state age, experience, education, religion. S 163 Times.

TELEPHONE OPERATOR and general office assistant; permanent position, and chance to advance if efficient; give references; $25 to start. S 153 Times.

TYPIST, addressing, preparing mailing lists; must have typewriter; home work; $3 1,000; mention phone. J 951 Times Downtown.

YOUNG LADY to assist dentist; $18; write complete details, including age, education, previous occupation, telephone. K 63 Times.

Sales Help Wanted—Female.

SALESGIRLS, neat, experienced in girdles, corsets, hosiery, lingerie. Blackton, 66 Trinity Place.

AN UNUSUAL OPPORTUNITY.
A world-wide corporation, the leader in its field, has an opening for a well-educated woman, 25 to 45 years of age; previous experience not necessary; tact, perseverance and ambition to achieve unusual financial success means a permanent connection; educational service; assured income, commissions and bonus.
THE GROLIER SOCIETY, 2 West 45th St., 7th floor.

WOMEN.
IMMEDIATE EMPLOYMENT.
Applicants will be interviewed all day for lucrative position with one of the largest realty community building organizations; no special experience required, as I teach you; knowledge of foreign language would help; must be over 22; commission basis, but other arrangements can be made. Ask for Mrs. Wallace.
EQUITABLE BUILDING (ROOM 634),
393 7th Av., opp. Penn. Station.

I WANT A LADY
to work with me in my established community upbuilding business, real estate; all year position with widely known firm; no experience or investment; I teach you; excellent commissions shared from the start. Mr. Davidson, Room 306, 1,457 Broadway (near 42d St.).

A REAL OPPORTUNITY.
Several ambitious and capable women for an educational service which has already reached and benefited 3,000 young people; previous experience not necessary; complete cooperation to those who qualify; assured income, commission and bonus. Dept. J, Room 600, 6th floor, 2 West 45th St.

GOOD POSITIONS NOW OPEN.
A progressive international firm now has permanencies on its New York staff for several successful, executive type women qualified for independent work in the educational service group; prefer college women, past 25; ample compensation provided, either assured or on a percentage basis. Miss Helen Sherman, 19 West 44th St., Suite 8501.

LADIES—Permanent position, selling to merchants a radio-advertised discount (certificate) service; protected city and suburban territory; liberal commission. Apply Room 420, Graybar Building.

RETIRED BUSINESS WOMEN with social connections, to make appointments for real estate manager; liberal commission compensation. Call or write Mr. WOOD, 421 7th Av., entrance 33rd St., 5th floor, N. Y. City.

YOUNG LADIES, excellent opportunity selling ladies' silk hosiery and underwear to friends, co-workers, at wholesale prices; big commissions. Call Walton Co., 11 West 30th.

ACTIVE Subscription Solicitor, "Politics," non-partisan monthly, $2 year, 75 cents commission; full or part time. See Mr. Siebert, Room 1114, 305 Broadway, all week.

ARTIST wishes one socially acquainted to solicit orders for engraved portraits on metal; commission. J 953 Times Downtown.

WOMEN solicitors, capable, for year book; commission basis. Apply Orphans Home, Washington Avenue, Nutley, N. J.

Help Wanted—Nurses' Registries.

FIDELE BUREAU, 516 5TH AV.
Nurses, graduates; night supervisors; operating rooms, children's institution, experienced massage, contagion, general.

Help Wanted Female—Agencies.

ALERT PLACEMENT, 147 WEST 42D.

Bkkpr.-Office Mgr., shoe exp.	$50
Clerk, piece goods records, dress	$20
Burr. Bkkpr., know. steno., dress	$25

STONE PERSONNEL SERVICE
32 BROADWAY.

Stenographers, brokerage exp., fine opp.	$35
Stenographers, adv. training or exp.	$30

THE COLLEGIATE SERVICE, INC.
Occupational Bureau for College Women
11 East 44th St.

AMERICAN VOCATIONAL EXCHANGE.
11 EAST 42D ST. 170 BROADWAY.
STENOS., Legal, $35-$37-$40; Com'l, $25-$30

STENOGRAPHER-SECRETARY, doctor's office, uptown; $35. Plaza Agency, 507 5th Av.

ELLIS AGENCY, 355 EAST 149TH.
Stenographers, Burroughs oper's., Bronx positions open.

Help Wanted Female—Agencies.

STANDARD PLACEMENT SERVICE, INC., 205 EAST 42D ST. MURRAY HILL 2100. JOHN F. DUGGAN, PRESIDENT. GUSTAVE H. SCHWEIZER, TREASURER.

SUITE 408.
Sec'y.-Steno.—Brokerage Statis. exp......$35
Sec'y.-Steno.—Cataloguing, chem. res......$35
Sec'y.-Steno.—Adv., attractive office......$35
Corres.—Sales promotion exp., cosmetics..$30
Sec'y.-Steno.—Several, Brokerage exp......$30
Sec'y.-Steno.—Educational Ass'n..........$30
Dictaphone Op.—Insurance....................$25
Steno.—Credit & collection exp.............$25
Ediphone Op.—some steno......................$30
Account Checker—Insur. exp...........$20-$23
Stenos.—H.S. Grad., some exp, over 19.$18-$22
Clk.-Typ.—Some H. S., 2 yrs. exp......18-$20
Steno.—Tel. Operator, 42d St..................$20
Steno.-Typ.—a bkkpr.......................$20-$22
File-Typ.—1 yr. banking or brkge...........$18
Typ.-Biller—Good at figures, 2 yrs.' exp..$18
Compt. Operator—All operations..............$28
Multigraph Op.—Set type by hand....$20-$25
Keypunch Op.—Downtown.................$20-$25
Telephone—Sm. Board, some typing.........$25

NATIONAL EMPLOYMENT EXCHANGE, Hudson Terminal Building, 30 Church St.
Multigraph Oper., thoroughly exper.......$25
Steno., supervise dept., financial.....$35-$40
Tel. Oper., Wall St. exper., 4 pos.........$25
Tel. Oper., Mult. exp. (some typing).......$20
Addresso.-Grapho., bank.......................$25
Burr. statement ledger oper., bank........$25
Ellis Transit Oper., bank......................$25

PACE AGENCY FOR PLACEMENTS, INC., 225 BROADWAY, NEW YORK.
B'KPR., full charge, typist, Bklyn.....$2,080
SEC'Y-steno., college, bank experience, lunch and bonus and...................$1,800-$1,900
TYPIST, exp., mathem'tl train.$1,560-$1,820
STENO., exp., high type, bank..$1,100-$1,200
SWITCH'BD opr., 2 yrs. cent. off. exp..$1,040
BURROUGHS bookkeeping machine operator, lunch, bonus and.............................$960

A. K. OSTRANDER, 505 5TH AV.
Secy-steno., know. adv. agencies accts...$40
Secy., adv. or pub exp.....................$30-$35
Steno, rapid (well paid overtime)..........$140
Steno, receptionist, start Aug. 26..........$135
Steno., college, some exp.....................$28
Correspond-typist (cosmetic exp. helpful)..$30
Typist, college, know physics, calculus...$35
Switchboard Op., dial, multiple, 6 wks.
Multigraph Op., $25; Comptometer..........$28

WOOD EMPLOYMENT SERVICE, 217 BROADWAY.
SECY.-STENO., publishers, good educ..$35
STENO., college or equiv., opport.........$35
SECY-STENO., hotel mgr., know German.$32
STENO., temp., German-Eng. dict.........Open
TYPIST, knowl. steno., statements........$25
COMPTOMETER, all operations..............$28
STENO.-BKPR., expr., H. S. grad...........$20
CLERK, order dept., publishing............$25

SHIELDS AGENCY, 11 John St. Room 11.
Stenos.—Brokerage exp.—some college....$30
Steno.—Some statistical exp.—Comm'l....$30
Statistical Typist—Comm'l....................$25
Typist Clerk—Good handwriting..............$20
Library Clerk—Trained—College.......$25-$30
Burroughs Op.—Bank exp.—Bronx...........$22
Tele. Oper.—Wall St. exp......................$25

MODELS, knit goods, perfect 16; full, tall. Salary open
BOOKKPR., exp. Ellis transit machine....$25
STENO., H. S. grad., some exp...............$28
SWITCHBD. OPER., hotel exp........$20-$22
DENTAL ASSISTANTS, HYGIENISTS, expd. CASHIERS, USHERS, picture theatres.
MARKUS-BIRMAN AG'CY, 110 WEST 42D.

PACKER'S EMPLOYMENT SERVICE, INC., 170 BROADWAY.
Steno.-Secy., financial $40, legal.......$40
Steno.-Secy., brokerage firm...............$25
Steno., little experience.....................$20
Comptometer Operator, small office...$20
Typist, financial work.....................$22 up

PERSONNEL PLACEMENT, 12 EAST 41ST. Steno.-secres.; newspaper publicity exp., $40; insurance, L. I. C., $30; steno. and F. C. bkpr., high grade org., $35; corres., with typing, $30; steno., accounting, $30; cashiers, 25-30 yrs.; very fine appearance, one meal and $25; checking clerk, $22; plug op., $25.

HIRST OCCUPATIONAL EXCHANGE, 17 JOHN ST. Steno.-Secys., banks, brokerage, coml., legal, $40-$35-$30-$25; Steno.-Supervisor $40-$35; Steno.-Switchbd. Opr., Wall St. exp., $30; Typists, $1,100; Tel. Opr., $20.

ASSOCIATED PERSONNEL BUREAU, 79 Wall St. Room 506. Beekman 8250.
STENOS., expd., various.................to $30
EDIPHONE OPR., expd..........................$25
ELLIS OPR., bank transit..................to $25
DALTON, BURROUGHS OPRS., expd....$23

A. D. COLTER EMPLOYMENT AGENCY, 8 EAST 41ST STREET.
Secretary-stenographer, legal exp......$35
Stenographer, 42d Street....................$28
Clerk, detail................................$18-$20

POSITION SECURING BUREAU, INC., 206 Broadway, cor. Fulton, Suite 315. GOOD POSITIONS. STENOS., TYPISTS, CLERKS, BKPRS. Good salaries. Immediate openings.

CADMUS OCCUPATIONAL BUREAU, 15 William St. Permanent and substitute legal stenographers, $30-$40; typist-telephone, $25; other legal and commercial positions.

SECRETARY, H. S. grad. ins., exp.......$30
Bookkeeper, full charge......................$25
Steno., 8:30-5...................................$18
Burroughs Bkpr., N. Y. C., 24 years...$1,200
ACORN AGENCY, 17 John St.

OTTERSON, INC., 11 PARK PLACE. Steno., brokerage exp., supervise department of ten girls, not over 27 yrs.............$35
Burr. Bkkpr's., bank exp...............$20-$25
Compt. Oper., Bay Ridge, 4 oper...........$24

STRAND PLACEMENT BUREAU, 152 West 42d St. Wisconsin 4636.
Teller, P. & R., N. C. R. Mach...........$27
Ediphone Oper., $26; Compt. Oper......$25

VERA ROBERTS EMPLOYMENT AGENCY, 253 Broadway. Barclay 6575. Secys., Stenos., Typists, Clerks, Keypunch Oprs., Elliott-Fisher Biller.........$15-$35

INGALLS'S AGENCY, 55 W. 42D ST. Stenos., some college, banking, brokerage exp.; mathematical typist, high school graduate.

MACKEY AGENCY, 505 5TH AV.
SWITCHB.-CLERICAL, bright, quick....$18
STENOGRAPHER, law exp.....................$20

ALBERTA SMYTH, 15 PARK ROW, always has openings for high class stenographers, Burroughs and Ellis bank operators.

ASHLAND AGENCY, 303 5TH AV.
Steno., young, for fine hotel...............$25
Steno.-Bkkpr., figure interest...............$25

ATLAS AGENCY, 200 BROADWAY. STENOTYPE MACHINE OPS., SEVERAL. SOME EXPERIENCE. BEGINNERS. $25.

FRANKLIN AGENCY, 132 NASSAU ST. Policy writers (2), Elliott Fisher machine, $25.

N. C. R. OPERATOR, bank, $1,400; Burrs. Bkpr., bank, $1,200. Fidelity, 200 B'way.

Instruction—Female.

SHORTHAND AND TYPEWRITING in 30 FULL DAYS by Prof. Miller, who taught in Columbia University 5 years, whose books are used by thousands of students in high schools and universities, and who has trained over 4,000 secretaries at the MILLER INSTITUTE OF SHORTHAND, 1,465 Broadway at 42d St. Wisconsin 9330. Evening course requires 10 to 12 weeks. Open all Summer. Fan-cooled rooms.

BE A PRIVATE SECRETARY. Salaries averaging $25 to $40 a week after only 30 to 60 days' coaching; illustrative lessons. Moon Secretarial School, 521 5th Av. (corner 43d). Vanderbilt 8896.

THE U. S. SECRETARIAL SCHOOL, 527 5th Av., at 44th St. The oldest and pre-eminently the most successful; intensively prepares for and obtains excellent positions. Write for Catalogue 10.

HOTELS NEED TRAINED WOMEN—Nation-wide demand for well-paid executives; past experience unnecessary; we train you by mail and put you in touch with big opportunities everywhere. Write at once for particulars. LEWIS HOTEL TRAINING SCHOOLS, Desk 118, Washington, D. C.

YOU ARE WASTING TIME looking for employment with no training; we have trained and placed over 8,000 girls and women; day course, three weeks; night, four; also home course. Call NEW YORK SCHOOL OF FILING, 19 West 44th St.

STENOGRAPHY—Opportunity to become 300-word minute, $75-$150 week reporting, secretary, take directors' meetings, law, court proceedings, instead of mere 100-word office stenographer; assisted to position when expert. Lusk Shorthand Reporters, 229 West 42d.

N. Y. OFFICE APPLIANCE SCHOOL, 302 BROADWAY. WORTH 7978. Comptometer, Monroe, Underwood Bkkpr. Prepare for Summer positions. Special Rates. Individual Instruction.

Help Wanted—Male.

ACCOUNTANT—New York C. P. A. firm has opening for supervising senior accountant with varied public accounting experience; consideration will be given only to one who can meet principals, direct assistants and write own reports; applications should be written in detail, giving public and private accounting experience, education, marital status, age, salary required. S 176 Times.

ACCOUNTANT, certified, requires assistant; state qualifications; minimum salary. M 146 Times Downtown.

ACCOUNTANT, junior, wanted by firm of C. P. A. S 168 Times.

ASSISTANT CONTROLLER. Man of 30-35 years, college trained, of senior accountant grade, to start at about $75, in a position offering opportunity; thorough understanding of accounting, auditing, tax matters, statistics and mechanical tabulating, preferably acquired in chain field; must have engaging but forceful personality and be fast on detail. If you measure up fully to these requirements, send complete details to S 139 Times.

AWNING and shade department, large department store, wants foreman able to cut, measure, estimate, install all varieties canopies and stationary store and house awnings; give complete details and references in letter. R. G., 283 Times.

CIVIL ENGINEER, experienced on the appraisal of public utility structures, for regular position with large Eastern utility; give full details of age, education, experience, salary desired. Box 707, Suite 200, Times Bldg.

Help Wanted—Male.

CIVIL ENGINEER, graduate, 30-40 years, as contact man for construction company; must have thorough knowledge of reinforced concrete and steel building construction, pleasing personality and good address; knowledge of costs and estimating essential. S 181 Times.

DISTRICT MANAGER. A men's furnishing chain requires the services of a district manager who can produce rapid turnovers with small stocks; an individual with ambition, willing to prove by his own ability that he can command a good salary. Telephone Mr. Dunn, Chelsea 3935, for appointment. Snyder's Hat Stores, Inc.

DRAFTSMEN—MARINE. Large shipyard in vicinity of New York City has openings for the following men: PIPING DRAFTSMEN, ELECTRICAL DRAFTSMEN, ENGINE ESTIMATORS. Write a brief account of your education, experience, training, age and salary requirements. V 799 Times Downtown.

DRAFTSMEN—PATENT. First class draftsmen with experience in patent work; write, stating age, education, experience and salary expected. S 880 Times Downtown.

EDITORIAL ASSISTANT for well-known humor magazine; prefer college graduate with experience on college comic magazine; state age, previous experience and salary expected. X 2266 Times Annex.

ELECTRICAL ENGINEERS for several commercial engineering vacancies with large public utility; sales ability, personality and experience in industrial electrical applications are essential for this position; give full details, age, education, experience, salary. Box 699, Suite 200, Times Bldg.

ESTIMATOR—Man must be fully experienced to figure costs from direct rough lumber to the finished article in the furniture line; experience must include regular wood furniture and upholstered; give full experience, former employment and salary expected. S 108 Times.

EXPORT MAN, experienced, with European selling and merchandising training, particularly as it applies to American goods; must know English, French and German; state age, references and salary expected. S 156 Times.

HAIRDRESSER HAVING EXPERIENCE IN FINE NEW YORK SHOP TO GO TO OUR BEAUTY SALON IN CINCINNATI AND CLEVELAND. APPLY ROOM 701, 119 WEST 57TH ST.

HEAD BELLMAN, resort hotel near New York; Summer only; give experience and references in detail. S 175 Times.

MAN to list trim from plans for estimatings in office of woodworking concern. W 1179 Times Harlem.

MANAGER. A large organization operating a chain of tea room restaurants has an opening for a manager in a store located near New York; give your full qualifications and experience; salary $50 a week. Box 532, 1,482 Broadway.

MECHANICAL ENGINEER with design experience on steam boiler plants; large utility Eastern Pennsylvania; immediate employment; state experience and salary desired. X 2256 Times Annex.

MECHANICAL ENGINEER to teach drafting, algebra and geometry, nights. Telephone Stagg 8346.

OFFICE ASSISTANT in large plant, legible handwriting, efficient, adding machine operator; Flatbush resident preferred; state age, salary, experience. X 2281 Times Annex.

OFFICE BOY; school graduate preferred; $12 to start; apply own handwriting, giving references; importers. J 952 Times Downtown.

PATENT draftsmen, thoroughly experienced, in intricate mechanical and electrical cases; large corporation. State fully age, qualifications, experience, salary. S 877 Times Downtown.

RATE SETTER and time study man, experienced on machine and assembly parts; state experience and salary expected. O. G., 600 Times.

SHEET METAL workers, first class men who can layout own work. Box 451, 303 West 42d.

STORE DETECTIVE. Large store in metropolitan area requires services of detective with agent experience; state age, height, weight, religion and qualifications for store work. X 2284 Times Annex.

FIRST-CLASS foreman boilermaker or assistant shop superintendent; must be experienced, practical, capable of handling 60 or 70 men, a good layer-out and familiar with the A. S. M. E. Boiler Code; references required. S 882 Times Downtown.

EXPERIENCED SECTION MEN. ONE OF 5TH AV.'S LARGEST DEPARTMENT STORES HAS OPENING FOR SECTION MEN WITH EXPERIENCE; UNDER 35 YEARS OF AGE. S 144 TIMES.

Help Wanted Male—Agencies.

HAMILTON EMPLOYMENT SERVICE, 50 CHURCH ST., HUDSON TERMINAL BUILDING. UPTOWN OFFICE, 342 MADISON AV., at 44th St.
PRODUCTION MAN: So. American; flour mill or cereal exp.; know Latin language...........Open
COST ACCT.: Mfg. exp.; know statistics.......................$50-$60
BENCH HANDS: Mach. shop exp.; Brooklyn.........................$30
GUARDS: Elec. exp.; age 25 to 35 years.............................$28

ENGINEERING & TECHNICAL DEPT. National Employment Exchange, 30 Church St.
SOME URGENT OPENINGS.
Chemist, refined exp., salad oils.....To $60
Concrete designer, flat slab exp..........$65
M. E.'s, construction exp..............To $45
Designer, M. E., automatic mach'y.....Open
Dftsmn., marine piping...................To $65
Machine designer, know castings.......Open
Dftsmn., power plant and piping.....To $60
E. E., Prod'n., instrument exp..........Open
Elect'l. dftsmn., light and power..........$55
E. E., test., G. E. or Westinghouse exp.Open
E. E., exp. sound picture equip.........$5,000
Valuation engrs., R. R., utility exp........$57
Contact engr., boilers, mfg. exp.........$6,000

Circulation Mgr., strong, aggressive....Open
Salesman, wholesale foods..................Open
Young Man, know agriculture..............$25
Executive-Acct...........................to $4,800
Payroll Auditor, ins......................to $3,500
Collector, ins., outside..................to $2,000
Placer, ins..$30
Teller, savings, familiar N. C. R..........$30
Steno., H. S. grad., some ins................$25
Special Officers, 40-45 yrs., 5 ft. 11 in.$25-$30
Men, know elect., 25-30 yrs..................$28
ACORN AGENCY, 17 John St.

WOOD EMPLOYMENT SERVICE, 217 BROADWAY.
LAWYER, knowl. French.....................$3,000
TEL. Opr., night work..............................$35
COLLEGE Man, learn R. E. ....$20 & com.
HIGH SCHOOL GRAD.............................$15
SALES INVESTIG., 40-45 yrs..............$4,200
BOND ANALYST....................................$4,000
LOAN Man, bkge. loan exp.............to $3,000
JR. ANALYSTS (2)................................$2,600
TELLER, P. & R., about 25 yrs.......to $1,800

THE AMERICAN, 150 Broadway. 11 West 42d St.
Contact Man-Acct., brokerage following. $5,000 Up
Lawyer, recent Jersey grad........Sal. Open
Chemist, complete knowl. cotton seed oil & oper. of machinery.........................$3,200
Young Man, clothing exp., supervise shop & payroll...$27
Jr. Acct.-Bkpr., A1 co.....................$25-$27

F. W. PETTIT PLACEMENT BUREAU, 100 West 42d St. (near 6th Av.), 7th floor. COME EARLY—OPEN AT 8:30 A. M.
HOTEL Mgr., recent N. Y. hotel exper., for small apt. hotel........................$40 start
CREDIT COLLECTION (young), recent N. Y. DEPT. Store exper. essential..........$30
ORDER CLERK, must have exper. radiators, A1 co. & oppty..........................$30

PERSONNEL COMPANY, 198 BROADWAY.
ACCTS., pub. util., permanent, Rio....$5,000
Agricultural statist. and economist.....$3,600
Statists., bonds and stocks............$31-$3,900
Tellers, Racks, Burrs., Bkpr. Cpn...to $2,500
BOYS, 15 years, neat appearance.............$12

YOUNG MEN (6), aged 19-21, high school graduates, learn machine operation; immediate advancement; $16. See Mr. Montross, Standard Placement Service, 205 East 42d St.

SALES EXECUTIVE. Firm of market counsellors; wide and heavy experience, salary open. PERSONNEL DIRECTORS, INC., 36 West 44th St. Murray Hill 3032.

TYPIST, steamship company..........$75 mo.
OFFICE SERVICE CO., SELECTIVE INDIVIDUAL SERVICE. 103 Park Av., cor. 41st St. Est. 1909.

PERSONNEL PLACEMENT, 12 EAST 41ST. Branch credit manager, Phila., 28-35 yrs.; very clean cut.........................$200 mo.
Typists, 1-2 yrs.' exp., rapid touch......$1,200

INGALLS'S AGENCY, 55 W. 42D ST. Clerk, college graduate, 25, accounting, general office exp., $30; unusual opportunity.

TRI-OUR EMPLOYMENT PERSONNEL, Room 524. 136 Liberty St. MAIL CLERK (age 40-45), Wall St. exp.

Help Wanted Male—Agencies.

STANDARD PLACEMENT SERVICE, INC., 205 EAST 42D STREET. MURRAY HILL 2100. JOHN F. DUGGAN, PRESIDENT. GUSTAVE H. SCHWEIZER, TREASURER.

SALES DIVISION, SUITE NO. 409.
Sales Manager—Thorough knowledge investment securities...............$7,500 plus
Service—Thorough chain-store training.$7,500
Sales Eng.—Corrugated boxes............$5,200
Tile—Experienced.................................Open
Office Appliances—Experienced local...$2,600
Safes—Local, experienced....................Open
Perfumes and Powders—Car..............$2,600
Foods—Live N. J., know Trenton, vic.$2,600
Metal Office Furn.—High type......$2,400 plus

DEPT. STORE DIVISION, SUITE NO. 407.
Silk Executive—Stylist, whlse. velvet..$12,000
Mdse. Mgr.—Ready-to-wear; South.....$7,500
Advertising Mgr.—Pop. price dept. store..$65
COM'L & JUNIOR DIV., SUITES NO. 409-10.
Acct.—Public 2 yrs.; executive, age 30.$4,000
Lubrication Engr.—M. E. degree, some sales experience helpful...........................$3,600
Statistician-Sec.—Analysis exp...........$3,000
Restaurant Mgr.—Experienced better type restaurant; 6 ft., 190 pounds.................Open
MANY FINE OPENINGS FOR THE EXCEPTIONALLY HIGH TYPE JUNIOR.

EXECUTIVE SERVICE CORPORATION, Room 509, 100 East 42d St.
DRFTSMEN., 15, shipbldg. exp..$2,600-$3,600
SALESMEN, printing, Met. dist..........$5,200
Tile and cast stone, Met. dist..............Open
Fine paper, Met. district......................Open
Folding boxes....................................$5,200
Die castings, exp...............................$3,000
Varnish, industrial, N. J............................$75
Metal furniture, office........................to $50
Oil, autom., Manhtn., Queens, Westc.$35-$50
Oil burners, Westchester.....................Open
Gas appl., portable, L. I..............exp. & $25
STENO., Spanish-English....................$30-$35
BKPR., accts. rec., employed, 30.........$30-$35
CLERK, thoro knowledge hardware.........$30
CLERK, com'l, exp. cash, bank, &c........$30
BKPR., advertising agency exp...............$25
NAT'L Cash Reg. Opr., bank exp...$110-$125
MAP CLERK, fire ins. exp...................$90 mo.
NIGHT Watchman, special officer, 35-40..$25
CENSUS takers (18), ages 18-23, H. S. grads.; neat appearance and personality lead to sales, Jamaica, L. I......to start $15

WEHINGER SERVICE, 187 Broadway. 4th Floor.
BANKING & FINANCIAL—F. A. LETTS.
Asst. Mgr. Frgn. Credit Dept..........to $3,000
Jr. Foreclosure Attorney....................$2,200
Unit Teller, midtown..........................to $2,200
Bkkpr.-File Clerk, age 30-40................$1,300
Burroughs Bkkpr., A-1 bank.................$1,300
Jr. Receiving Teller, Bronx.................$1,200

Employment Service—Male.

INTELLIGENT ASSISTANCE

In seeking new connections is offered important men; available only to those accustomed to earning $5,000 or more; our services differ from those of an employment agency in that definite campaigns for contacts are devised to fit individual requirements; interviews by appointment only.

Phone Murray Hill 5776 or write JOHN R. KENDRICK, 23d Floor. 350 Madison Av.

MANPOWER, INC., negotiates new connections for proven executives (ALL LINES); definite advertising campaigns prepared to fit individual requirements; interviews arranged by appointments only. 1213 GRAYBAR BUILDING. LEX. 6897.

Instruction—Male.

NOW YOU CAN AFFORD A COURSE IN AVIATION regardless of your circumstances or education if you are under 40. There is a course in AVIATION that will prepare you for a brilliant career in the world's fastest growing industry. LEARN AERONAUTICAL ENGINEERING, AVIATION MECHANICS, AIRPLANE WELDING, DRAFTING, FLYING. Low Tuition Rates. Easy Terms.

SOLO SYSTEM of FLYING INSTRUCTION CO., Sponsored by INSTITUTION OF AERONAUTICS, INC., 1,780 Broadway, 4th Fl. (at 57th St.). Call at once or mail coupon.

COUPON

Mr. F. Thomas, Vocational Director., 1,780 Broadway, N. Y. C.
Please send me without obligation information regarding your courses in Aviation.
Name ....
Address ....
City ....State.........

AVIATION GROUND COURSE FREE TO A LIMITED FEW. Includes instruction in engines, airplanes, navigation, &c.; students must be residents of metropolitan area and 21 years old or over, with ambition to learn aeronautics; this free tuition is sponsored by FITZ-MAURICE FLYING FIELD. Apply Supervisor, between 5:30 and 8:30 P. M. Thursday and Friday and 10 A. M.-12 noon Saturday. ROOM 637, 393 7th Av., opposite Pennsylvania Station.

ACCOUNTANCY. Are you interested in training for the C. P. A. certificate or for an executive position as controller, treasurer, office manager or private secretary? If so, investigate the professional courses at Pace Institute. Write or telephone Barclay 8200 for information and copy of The Institute Bulletin. Pace Institute, 225 Broadway, New York.

EARN MORE MONEY in the occupation you are best fitted for; the Merton Method indicates your true abilities; thousands guided to success; interview free; call, write or phone for free booklet B. MERTON INSTITUTE, INC., Bar Bldg., 36 West 44th St. Vanderbilt 2562.

HOTELS NEED TRAINED MEN—Nation-wide demand for well-paid executives; past experience unnecessary; we train you by mail and put you in touch with big opportunities everywhere. Write at once for particulars. LEWIS HOTEL TRAINING SCHOOLS, Desk 118, Washington, D. C.

ARCHITECTURAL DRAFTING, building construction, plan reading, estimating; also mechanical drafting, mathematics successfully taught, days, evenings; small cost; individual instruction. Drake School, 154 Nassau St.

DRAFTING, architectural, airplane, mechanical, structural, surveying, mathematics, plan reading, building estimating, engineering; Cooper Union preparation. MONDELL, 1,440 Broadway.

$50 to $250 WEEKLY. Learn motion picture, portrait and commercial photography; free book "T." N. Y. Institute of Photography, 10 West 33d.

DRAFTING, surveying, mathematics, preparation Cooper Union. Marcy Tech., 196 Marcy Av., Brooklyn.

Sales Help Wanted—Male.

ADVERTISING SALESMEN—Here is an opportunity to join one of the largest organizations of its kind in America; previous experience in advertising not necessary as we can quickly instruct you; $50 commission on minimum sale paid at once; any man with some selling experience can qualify. Phone Mr. Baruch, Caledonia 6803, for appointment.

ADVERTISING SALESMAN, sell composition to department stores and advertising agencies; salary and commission. S 170 Times.

ADVERTISING SOLICITORS for new publication; commission with drawing account. Apply Room 610, 145 Nassau St., 9:30 to 11.

AUTOMOBILE SALESMEN. Recent price reduction opens new field for our attractive line of eight-cylinder automobiles, necessitating increase of force. Can use four live wire salesmen immediately. Attractive commission basis. See Mr. Cooney, 1,476 Bedford Avenue, Brooklyn.

AUTO ACCESSORY SALESMAN with car; weekly commission; one for Bronx, one for Westchester, one for Dutchess and Orange Counties. Apply or write, Service Engineering, 296 Broadway, between 9 and 10.

AUTOMOBILE salesmen to sell Chevrolets; commission. Apply Mr. Johnston, 1,556 University Av.

DRUG SALESMEN to call on physicians selling ampoules and drug specialties; established Brooklyn and Long Island territory; good opportunity; permanent position; weekly drawings against commissions. Write only O, Room 903, 111 Broadway, New York.

GROCERY WHOLESALE SALESMAN. Opportunity for experienced, reliable man to take over small established route for Bronx jobber; must be experienced and have sold for wholesale grocers; no others apply; commission. W 1233 Times Bronx.

PAINT SALESMEN. Expansion plans of large paint and varnish manufacturers of national repute offer unusual opportunities to competent men with proven sales record and experience in selling Paints, Varnishes and Enamels to painting contractors in New York, Brooklyn and Long Island; state age, experience and salary expected. T 461 Times.

ROOFING SALESMEN. Experienced men, sell Certain-teed Products, Jamaica and vicinity; excellent commission. Call Monday, 9-11, Home Improvement Co., 90-22 Sutphin Blvd., Jamaica.

Sales Help Wanted—Male.

SALESMEN. MEN OF EXPERIENCE—DECISION.

We wish to meet and talk with a number of men of good personality who know that they are salesmen or who feel that they possess a real aptitude for sales work. These men will base their self-confidence on their knowledge of what real selling is, and their experience need not necessarily be in our particular line of business; in other words, if you have a good selling background and know the meaning of the word "work," we have an opportunity for you in our business.

Perhaps you may have looked over openings in the financial field and may have arrived at the conclusion that sales success in this field depends upon capitalizing social standing or connections, or going through a long low-paid period of building clientele, or risking reputation on unsound undertakings.

It is the man who has arrived at this conservative questioning point of view that we are seeking—the man who is sure of himself and rates his ability very highly. He is keen and ambitious, and young enough, regardless of years, to be enthusiastic and energetic.

He will receive a good sales training and full cooperation from men of broad experience and unusual success in developing men into high wage earners, and who can help them earn substantial commissions from the very start.

Some calls will be made upon qualified leads. The offering is one of character, security of principal, ability to pay semi-annual dividends and based upon past returns, should be most profitable to the investor.

If you feel that your experience justifies our considering you, telephone Ashland 5026, Extension 20, for an appointment, or, if you like, call in person, 29th floor, 10 East 40th St., and a courteous interview will be afforded you by our Sales Personnel Manager. All conferences and communications will be held in confidence.

SALESMEN. A FRANK TALK WITH YOU. Aren't you TIRED OF FIGHTING for favorable interviews; wouldn't you ENJOY working where prospects received you COURTEOUSLY and listened with INTEREST? The right men will find here a lifetime opportunity.

UNITED OFFERS THIS.

That's why our sales staff are ENTHUSIASTIC and PROSPEROUS. The percentage of accounts secured from interviews is very high. The smallest account pays you a substantial, immediate commission, plus a big yearly bonus, and men of ability rise rapidly to responsible executive positions.

Don't you think you owe it to yourself to call at United Thrift Plan for an interview? Call between 10 and 12 or 2 o'clock sharp.

7th floor, Chanin Bldg., 122 East 42d St.

SALESMEN. One or two sales representatives to be selected by nationally known concern to sell business machines used in all retail stores.

We pay salary during short training period, after which we assign guaranteed territory on liberal commission basis with drawing account.

This is a real job and offers unusual opportunity for advancement.

Automobile necessary.

For appointment phone Yonkers 7508.

J. J. Stapleton, branch manager, REMINGTON CASH REGISTER CO., Subsidiary Remington Arms Co., 282 South Broadway, Yonkers, N. Y.

SALESMEN. LEADS—LEADS—LEADS. Leads furnished through a new systematic and modern way, also personal assistance. Reliable, earnest salesmen will find interested prospects ready to grant favorable interviews. Experience not necessary. Thrift accounts opened under our plan in connection with a prominent national bank yield you a substantial weekly income on commission basis. For personal interview, call today at 11 A. M. sharp. Suite 1660, 11 West 42d.

SALESMEN — CANADAY (FRIGIDAIRE WATER COOLERS) LEASED AT $1.50 PER WEEK AND UP; SOLD ON EASY TERMS; ATTRACTIVE COMMISSION BASIS. APPLY BEFORE 10 A. M. OR AFTER 4 P. M., 155 6TH AV. AT SPRING ST.

SALESMEN (2) WANTED TO SELL ADVERTISED IDEAS IN NOVELTIES, CALENDARS, LEATHER AND DIRECT MAIL; ONE OF THE LARGEST CONCERNS IN THE WORLD; DRAWING ACCOUNT TO THOSE ACCEPTED. APPLY TO-DAY; PREFER APPLICANTS LIVING IN BROOKLYN. BROWN & BIGELOW, 191 JORALEMON ST., BROOKLYN.

SALESMAN to sell a proved nationally accepted fuel and labor saving improvement to home owners in Westchester County; big season, July to December; experience unnecessary as trained salesmen will close business for you during first three weeks; large commision enables workers to make successful income during next six months. Apply Room 1002, 10 East 43d St., Thursday and Friday, between 1 and 5 P. M. Mr. Allen.

SALESMEN. Three sales engineers to sell screw and ram type stoker manufactured by 75-year-old boiler and stoker factory; experience in this line essential; commission. Phone mornings 10-12 for appointment. Lexington 4922.

SALESMAN-GOLFER—An exclusive agency is offered to a high-grade gentleman with sales ability to represent a company manufacturing custom-made golf clubs; the man selected must have a large acquaintance among golfers, as we sell direct to player; the applicant must be of good character and play a good game of golf; strictly commission. Drawer 805, 14 Sigourney St., Hartford, Conn.

SALESMEN FOR GREATER NEW YORK, WESTCHESTER, LONG ISLAND AND NEW JERSEY TO SELL NATIONALLY ADVERTISED ELECTRIC CLOCKS DIRECT TO HOMES, OFFICES, STORES AND FACTORIES ON AN UNUSUALLY LIBERAL COMMISSION BASIS; EXCEPTIONAL OPPORTUNITY FOR LARGE EARNINGS. CALL 101 WEST 31ST ST., ROOM 1905. OUT-OF-TOWN MEN PLEASE WRITE.

SALESMEN—The Coca-Cola Bottling Co. of New York, Inc., is offering to men who can really sell, very attractive proposition on a commission basis, selling in Bronx and Brooklyn territories; salesmen wishing to sell in Bronx or upper Manhattan call in person at 10 A. M. at 428 East 166th; those desiring to sell in Brooklyn call in person at 2 P. M., 1,499 Atlantic Av., Brooklyn.

SALESMAN-COLLECTOR, household products line; experience unnecessary; not canvassing; immediate commissions on sales to start; good salary, commissions, bonus when capable; excellent future; firm rated AAA-1; car necessary; operating expenses provided. Manhattan, Bronx and Westchester residents apply 3,113 Broadway (124th); Brooklyn, Queens and Jersey residents, 105 West 20th, City.

SALESMEN to sell a standard line of razor blades to the retail trade for cash; excellent proposition to the right men with wonderful possibilities for future; commission basis, until ability is proven. Call between 9 and 5 P. M. 11 West 42d St., Room 2557.

SALESMEN, clean-cut, well-spoken men, for advert'sing sales campaign; large commissions. Phone Volunteer 1789 for appointment, or call in person, 30 West 51st St., 2d floor.

SALESMAN, familiar selling Hudson, Essex automobiles; salary and commission; answer by letter only to M. A. Stearns, 22 East Edgewater Park, Bronx, New York.

SALESMAN, paint, experienced, acquainted with paint trade in lower New England for large jobber; must have car; commission basis; references. X 2230 Times Annex.

SALESMEN, acquaintance among laundries and chauffeurs, selling lowest-priced uniforms; commissions daily. Gratex Utility Corp., 15 East 26th St.

SALESMAN, biscuits, experienced calling on retail groceries and confectionery trade; established route; commission. Mutual Biscuit Co., 680 East 133d.

SALESMEN calling on drug and department stores to sell incense as side line; liberal commission; pocket samples; all territories open. C 529 Times.

SALESMAN calling on public buildings and institutions to sell maintenance and supplies; commission. 193 N. Y. Times Brooklyn Branch.

SALESMAN, imported onyx, china, glass line for high-class novelty shops; wonderful opportunity; liberal commission. T 436 Times.

SALESMAN, experienced, to sell beef, &c. to butchers; salary and commission. X 2255 Times Annex.

SALESMEN—Solicit cleaning carpets, drapes; substantial commisson; new propositon. S 125 Times.

Sales Help Wanted—Male.

SALESMEN. AN EXCELLENT OPENING FOR MEN OF RESPONSIBILITY, 25 TO 40 YEARS OLD.

Sixty per cent of our present sales force never sold before, we taught them and they started earning a big income the first week.

The expansion program of this organization calls for the immediate placement of a number of determined, ambitious men who will follow instructions, work 8 hours a day, calling on prospective purchasers of the nationally advertised Kelvinator Refrigerators and explain our new and unusual plan for making it possible for them to own one.

NO DULL SEASON.

Our business is increasing every month. The work is permanent the year round. Many of our men have been with us for years.

100 per cent cooperation given in the closing of all sales. Attractive earnings assured in advanced commissions.

CALL BET. 8-10 A.M. OR 4-5 P.M. ONLY.

PERSONNEL DIRECTOR, KELVINATOR SALES CORP., 1 WEST 47TH ST., 4TH FLOOR.

WANTED, 1,000 SALESMEN.

1,000 MORE SELECTED SALESMEN TO PRESENT A NEW AND ORIGINAL SYSTEMATIC INVESTMENT PLAN; SUITABLE FOR EVERYONE WHO CAN INVEST AS LITTLE AS $10 MONTHLY IN TRUST SHARES OF WHICH OVER $100,000,000 HAVE BEEN PURCHASED BY MORE THAN 50,000 INVESTORS.

IN THE MONTH OF JUNE WE TRAINED OUR FIRST GROUP OF SALESMEN, OF THESE OVER FIFTY HAVE ALREADY PRODUCED BUSINESS; NEW TRAINING CLASSES BEGIN THURSDAY, FRIDAY AND MONDAY AT 10 A. M. SHARP.

COME AND HEAR HOW TO EARN AN EXCEPTIONALLY LARGE INCOME IN COMMISSIONS ANNUALLY REPRESENTING THE ORIGINAL AND OLDEST PLAN OF ITS KIND IN EXISTENCE.

THIS IS A SPLENDID BUSINESS OPPORTUNITY AND A PERMANENT CONNECTION FOR MEN OF HIGH CHARACTER AND ABILITY.

INDEPENDENCE FUND OF NORTH AMERICA, INC., SUITE 1108, 1 CEDAR STREET, NEW YORK CITY

MEN—I WANT TWO MEN of character and initiative; I personally will train you so as to assure immediate returns; your connection will be with $1,000,000,000 insurance company, and present and future commissions, plus the personal training, means success. SEE MR. PEACOCK, ROOM 3601., 16 Court St., Bklyn, or Call Cumberland 3501.

MAN FOR PERMANENT POSITION. An outstanding realty community building corporation desires a man, loyal, reliable, neat, intelligent, to fill vacancy; unlimited future; salary, commission and bonus; call all day. T. NORIS, ROOM 634, 393 7th Av., opposite Penn Station.

DEMONSTRATORS—Want 50 trustworthy college men, working way through, demonstrate unusual automobile polish; full time in their own localities, all over metropolitan area and Jersey; must be willing to work hard with head and hands; no money needed; commission; everything furnished. Phone Circle 2737 mornings, before noon.

REPRESENTATIVE to sell our products throughout East End Suffolk County; drawing against liberal commission assures good income to honest worker; write, giving full records of past accomplishments. Chamberlain Weather Strip, 45-20 Skillman Av., Long Island City.

A VERY attractive offer by an old established house to a man who has the ability to promote the sale of heating equipment and appliances; permanent connection, liberal commission assured proper party. Apply Maurice J. Colbert, 1,908 M St., N. W., Washington, D. C.

BUICK AUTOMOBILE SALESMEN. Can use 2 live-wire salesmen in Jackson Heights; good opportunity for right men; commission basis; leads given. Past Buick Corp., 83d St. and Roosevelt Av., Jackson Heights, L. I.

WANTED, a useful couple for the country; must be willing, industrious, courteous, efficient, familiar with farm life, cooking and general housework and operation of car; cooperation reciprocated; state religion of each, wages expected and experience. P 100 Times.

A RELIABLE man, collector and solicitor; large insurance company; salary and commission; state age and record. S 162 Times.

ESTIMATOR-SOLICITOR to follow up leads for long established moving and storage business; excellent prospects for intelligent man with good address; liberal commission; drawing account. S. H., 1140 Times Harlem.

RETIRED business men with social connections to make appointments for real estate manager; liberal commission compensation. Call or write Mr. WOOD, 421 7th Av., entrance, 33d St., 5th floor, New York City.

YOUNG MEN, subscription work; financial district; direct leads; full cooperation; assured good income, commission at start, salary when qualified. Wall St. Review, 79 Wall.

YOUNG MEN! Opportunity for substantial earnings on commission basis selling popular low-priced six-cylinder cars. See Mr. Smock, 16 West 61st St., Saturday 10 to 1.

ELECTRICAL CONTRACTOR requires man to solicit new business; salary or commission; only those having following and experience need apply. T 457 Times.

MANAGERS capable of taking charge of canvassers, selling radio sets, house to house direct to consumers; commission basis. Room 906, 140 West 42d.

YOUNG MAN as retail salesman, haberdashery line; fully experienced; state all details. W 1180 Times Harlem.

ADVERTISING newspaper display men wanted; references required; salary basis. 341 East 149th.

Agents Wanted.

INCREASE your income; accident and health insurance; full or part time; travel accident and occupational insurance. National Accident Society, 320 Broadway. Established 1885.

NEW PATENTED device used on every make automobile; large profits; $1 retailer; no investment required. Room 1516, 128 West 31st St.

For Sale.

FOR SALE—One photostat machine. Miles Machinery Co., 480 West Broadway.

LINOLEUM, NEW, 300 YARDS; SACRIFICE. BOWLING GREEN 5376.

Cats, Dogs and Birds.

TOY KING CHOW SPANIEL, beautiful markings, black and white, male; 10 months; very rare. Sherrill, 335 East 86th.

House Furnishings.

THREE-PIECE living room suite, modern, tapestry-covered, $125; 9x12 rug, $30; bachelor going abroad. 64 East 66th St. Allen, after 6 o'clock.

BREAKFAST SET, ice box, gas range, bed, dresser and rug, 9x10; sacrifice. 446 West 47th. Janitor.

WILL SACRIFICE 5-room suite of new modernistic furniture. Call Pennsylvania 7188.

House Furnishings—Dealers.

NEW and used furniture for every room; Simmons beds, springs, mattresses; free delivery anywhere; open till 9 P. M. George's Auction Rooms, 912 Columbus Av., at 104th, 6th and 9th Av. "L" to door.

Jewelry Dealers.

MARQUISE diamond, 7½ carat, flawless gem; also wide marquise bracelet; $4,500 each; opportunity; no dealers. D 1092 Times Annex.

Musical Instruments.

STEINWAY grand; excellent condition; $325. Stored 421 West 28th. Chickering 1924.

Musical Instruments—Dealers.

FINE upright pianos to rent; $3, $4, $5 monthly. Baldwin Piano Warehouse, 515 West 56th St. Plaza 7186.

STEINWAY small grand; beautiful tone and condition; $550. Powers, 17 West 125th.

Office Furniture and Store Fixtures.

BIG BARGAINS—NEW AND USED roll, flat, typewriter and bookkeepers' desks, chairs, Kardexes and filing cabinets, safes, directors' tables and chairs. Walnut upholstered chairs and settees. ADDING AND ADDRESSING MACHINES. Typewriter, check protectors and time clocks bought, sold and exchanged. NATHAN'S, 548 Broadway, near Prince St. Tel. Canal 2927.

OFFICE furniture, filing cabinets, new and used, typewriters, adding machines; bargains. Eagle, 110 West 40th St. Lackawanna 0682.

OFFICE furniture, mahogany desks, chairs, filing cabinet, typewriter, &c.; sacrifice. Claridge Hotel. Inquire at desk.

SELLING out all our office furniture. 150 East 42d, one flight up. No dealers.

AUTOMOBILE EXCHANGE

Lackawanna 1000. Suburban offices: Newark—Mulberry 4-3500, 9 A. M.-5:30 P. M. daily, 9 A. M.-5 P. M. Saturday; Westchester—White Plains 1500, 9 A. M.-5:30 P. M. daily, 9 A. M.-11:30 A. M. Saturday; Mineola—Garden City 3695, 9 A. M.-5:30 P. M. daily, 9 A. M.-11:30 A. M. Saturday.

Forms Close 4 P. M. daily; 1 o'clock Saturday for the Sunday edition.

AUBURNS—GREATLY REDUCED. 1929 "890" model, convertible sedan......$945; 1929 "120" model, convertible coupe....$1,195. Simons-Stewart Co., Inc., 1,745 Broadway.

BREWSTER Town Car, clean as new and perfect mechanically. How much will you bid? Willys-Overland, Inc., Broadway at 50th St.

BUICK 1927 Master 4-pass. coupe, expertly reconditioned; guaranteed; price $500. KINGS COUNTY BUICK, INC., 1,743 Bushwick Av. Dickens 6300.

BUICK 1930 country club coupe, de luxe, wire wheels, 3,000 miles. Bronx Buick Company, 231 East 161st. Jerome 7740.

BUICK 1930 Master Six, de luxe sedan, "57," $1,495; 1,200 miles. Bronx Buick Company, 231 East 161st. Jerome 7740.

BUICK 1930 5-pass. coupe, de luxe, natural wood wheels. Bronx Buick Company, 231 East 161st St. Jerome 7740.

BUICK coupe '29, 46, de luxe equipment, $865. Simons-Stewart Co., 1,745 Broadway.

BUICK 1930 sport roadster de luxe. East Sales, 1,800 Broadway (58th). Circle 9205.

BUICK 1929 4-door sedan, $745; like new; guaranteed; terms. Sedgwick 8956.

CADILLAC 1930 town sedan, wire wheels. CADILLAC 1929 5-passenger sedan. CADILLAC 1929 double-cowl phaeton, d. l. CADILLAC 1929 Fleetwood town sedan. LA SALLE 1929 Sport phaeton, de luxe. LA SALLE 1929 5-passenger sedan, de luxe. PACKARD 1929 "640" sport phaeton de luxe. PACKARD 1929 "626" sedan de luxe. KAPLAN AUTO EXCHANGE, 236 West 59th (near Broadway). Circle 7093.

CADILLAC V-16 SEDAN, 5-Pass. Custom de Luxe. Greatest buy in the city. BRIGHTON AUTO EXCHANGE, 1,077 Atlantic Av., Brooklyn, N. Y.

CADILLACS—LA SALLES, 1930, all models. REILLY & SCOTT, INC., Exceptional sacrifice. 136 West 52d. Circle 7625.

CADILLACS, Lincolns, Packards, La Salles. Also Exceptional Selection Imported Cars. CHOATE, INC., 1,763 B'way at 57th. Entire Bldg. Col. 2000.

CADILLACS, LA SALLES. Also exceptional selection of all makes. UPPERCU CADILLAC CORPORATION. 70 Columbus Av., at 62d. Columbus 7700.

CADILLAC 1930, Fleetwood Imperial, de luxe, mileage 400; will sacrifice for immediate sale; rare opportunity. International, 1,890 Broadway.

CADILLAC '29 de luxe conv. coupe, 6 wire wheels, fender wells; $2,050, terms. Finance Co., 239 West 56th St.

CADILLAC 1929 RUMBLE COUPE, $1,850. GUARANTEED TERMS. OTHERS. MAYFLOWER MOTORS, 3 West 61st.

CADILLAC 341, CONV. COUPE, $1,450. Bonded. 228 West 56th. Columbus 0673.

CADILLAC roadster, 314, very sporty; good condition; price $500. Pomeroy 5414.

CHRYSLERS, ALL GREATLY REDUCED.
1930 "77" Royal sedan, 6 wire wheels, fender wells, low mileage......$1,195
1930 "70" Royal sedan, standard......995
1929 "75" Royal sedan, 6 wire wheels, fender wells, official's car..........925
1929 "70" Royal sedan..........................695
1929 "75" Royal coupe, wire wheels......995
1928 "72" convertible coupe, 6 wire wheels..695
1928 "72" coupe, rumble seat...............795
1928 Imperial 5-pass. town sedan......1,245
1928 Imperial 7-pass. sedan................1,245
Simons-Stewart Co., Inc., Chrysler distributers, 1,745 Broadway at 56th, 3d floor.

CHRYSLER '29, 75 SEDAN...................$900
STUDEBAKER '28 Pres. 7-Pass. Sedan..$700
PIERCE-ARROWS.
1929 133 CONVERTIBLE COUPE.
1929 133 CLUB SEDAN DE LUXE.
1929 133 5-PASS. SEDAN.
1929 143 7-PASS. SEDAN.
1929 143 SEDAN LIMOUSINE.
OTHER MODELS IN ALL BODIES.
FINE CARS AT FAIR PRICES.
Trades Accepted. Time Payments Arranged.
PIERCE-ARROW. 233 WEST 54TH.

CHEVROLETS, GREATLY REDUCED.
1929 4-door sedan, like new, low mileage..$465
1929 coach, exceptional, low mileage......$465
Simons-Stewart Company, Inc., 1,745 B'way.

CHRYSLER 1930 sedan, practically new, low mileage; sacrifice. East Finance, 1,780 Broadway, 5th floor. Mr. Phillips. Circle 9205.

CHEVROLET Coach, four months old, $375 cash. Owner, telephone Academy 3491.

CORD Front Drive convertible phaeton, de luxe equipment, carefully driven and serviced, mileage 4,800; $2,250. Call evenings, Palisade 6-8531.

DE SOTOS, GREATLY REDUCED.
1929 ROADSTER.................................$575
1929 COUPE DE LUXE..........................$565
1929 SEDAN, 6 wire wheels..................$595
1929 COACH......................................$565
Simons-Stewart Co., Inc., 1,745 Broadway.

FORDS—PROMPT deliveries. Our fleet of terms and generous trading proposition will interest you. THEODORE LUCE, INC., Authorized Ford and Lincoln Dealers. 533 West 57th St., bet. 10th and 11th Avs. Phone Columbus 7731 for demonstration.

FORD 1930 de luxe coupe, rumble; $495. Simons-Stewart Co., Inc., 1,745 Broadway.

FRANKLIN 1928 5-passenger sedan, splendid condition, full 90-day Hulett guarantee; sale price $1,395. HULETT MOTOR CAR CO., INC., 1,834 Broadway at Columbus Circle. Columbus 4100.

HUPMOBILE CENTURY 8 DE LUXE SEDAN. AT TREMENDOUS SAVING.

This car, owned by a company official, is practically new, having been run less than 5,000 miles; painted beautiful two-tone color; has six wood wheels, extra wheels in both fender wells; has the front bumper, and it can be purchased at a tremendous saving.

VAN ALSTYNE MOTOR CORP., 1,871 Broadway. Col. 7660. 3d floor.

JORDAN '29 SEDAN, $438 CASH and $76 monthly; six wire wheels; excellent condition; guaranteed.

WARREN-NASH MOTOR CORPORATION, Broadway at 135d St. Audubon 7700. Open Evenings.

LA SALLES.
1930 Sport Phaeton De Luxe.
1930 Convertible Coupe De Luxe.
1930 5-Passenger Coupe, wire wheels.
1929 Convertible Coupe.
1929 5-Passenger Coupe.
L. F. JACOB & CO.
1,875 Broadway. Columbus 7541.

LA SALLE '28 convertible coupe, wire wheels; guaranteed. Aborn's, 237 West 56th (62d).

LA SALLE, '29, D. L. 5-Pass. Sed., $1,390. Bonded, 228 West 56th. Columbus 0673.

LA SALLE 1929 Sedan de luxe, like new; real bargain. Aborn's, 237 West 56th.

LINCOLN 1929 Dietrich convertible sedan, De luxe equipment; exceptional sacrifice. REILLY & SCOTT, INC., 136 West 52d. Circle 7625.

LINCOLN Touring, 1928, in very good condition; must sacrifice. Owner, 37 Burns St., Forest Hills, L. I.; at Boulevard 3595, Saturdays after 3 P. M. and Sunday mornings.

LINCOLN 1929 3-window Judkins Berline; reconditioned and guaranteed. Theodore Luce, Inc., 525 West 57th St. Columbus 7731. Night phone 1395 Columbus.

LINCOLN 1929 sport phaeton, mileage 4,500, practically new; sacrifice. 389 4th Av., South 8152, after 6 P. M. Call Dewey 7229.

LOCOMOBILE 8-80 four-passenger custom sport sedan, new tires; A1 shape; sacrifice $750. Cumberland 1606 from 9-4.

MARMON—ROOSEVELT
MARMON '30, Big Eight Coupe...$2,750
MARMON '29, Model 78, Coupe......$995
MARMON '29, Model 68, Sedan.......$995
MARMON '29, Model 78, Sedan......$1,095
MARMON '29, Model 68, Coupe.......$895
MARMON-ROOSEVELT '30 Sedan......$950
Above cars have been driven less than 3,500 miles. Motor, tires, upholstery and finish like new. Act quickly. See Mr. Cook. MARMON COMPANY, B'way at 64th St.

Wanted to Purchase.

WE GUARANTEE to pay highest cash prices for your furniture, rugs, bric-a-brac, bronzes, silver, pianos, books, paintings. DANIELS, 56 EAST 13TH ST. Algonquin 7091, evenings. Mott Haven 7319.

ANTIQUES—HIGHEST CASH FOR DIAMONDS, GOLD, SILVER, ESTATES. Providence, Wilmington and Pawtucket. CALIFORNIA TRADING CO., 117 EAST 59TH ST. Phone Volunteer 3834.

DON'T FAIL TO GET OUR OFFER. FLATTAU'S, 43 West 64th. Algonquin 2033—Always pays best prices for furniture, antiques, paintings, silver, bronzes, etc.

POSITIVELY BEST PRICES PAID. Furniture, bric-a-brac, silver, bronzes, Oriental rugs, pianos, etc. Gilbert, 84 University Place. Stuyvesant 8730.

DIAMONDS, jewelry, modern and antiques, purchased for cash. Room 916, Longacre Building, 1,472 Broadway (42d).

DIAMONDS, JEWELRY, GOLD TEETH, &c., BOUGHT. NATIONAL DIAMOND APPRAISING, 562 5TH AV., CORNER 46TH. BRYANT 5764.

HIGHEST cash for your furniture, rugs, pianos, antiques, bric-a-brac, antiques. Paulson, 20 East 47th. Vanderbilt 3226.

WANTED—250 K. W. unifiow D. C. 240 volt; must be good. Give full particulars. Box 207, Maley, Times Building.

ORIENTAL RUGS bought for cash; immediate attention. Sloan, Stuyvesant 8731.

McFARLAND, town car, collapsible top; good condition, new paint and nickel; price $2,000. Phone owner, Pelham 0205.

MINERVA—Exchanged 4 and 6 cylinder chassis cabriolets, town cars, sedans, from $300 to $1,500; wonderful opportunity. MINERVA AUTOS, INC., 247 Park Av. (46th). Wickersham 6780.

MINERVA convertible sport sedan, reconditioned thoroughly. Trafalgar 3677.

NASH, late 1929, convertible coupe; like new; painted Russian tan and brown; guaranteed; $575, terms; others. Wadsworth 5179.

NASH contract $300 for $180, equivalent to $300 toward buying new Nash. Cody, Kellogg 6571. 2,861 Briggs Av.

OAKLAND 1928 Coach, excellent condition; $300. Packard, 4,818 4th Av., Brooklyn.

PACKARD DE LUXE "745" WITH LEBARON ALL-WEATHER FRONT TOWN CABRIOLET; USED ONCE; COST OVER $9,000; NOW PRICED AT A TREMENDOUS DISCOUNT; ALSO A MERCEDES, HISPANO, ISOTTA AND ROLLS-ROYCE WITH SIMILAR BODY STYLES. ROLLS-ROYCE OF AMERICA USED CAR DEPARTMENT. 32-34 EAST 57TH ST. PLAZA 5725.

PACKARD 1929 ROADSTER. Model 6-45, custom; beautiful two-tone cream color combination, chromium-plated wire wheels; used four months; cost $5,400, and is like a new car; our price on this exclusive masterpiece is $2,750 and is a great bargain. Brighton Auto Exchange, 1,077 Atlantic Av., Brooklyn.

PACKARD 1929 6-45 Roadster de luxe, equipped with 6 demountable wood wheels, fender wells, trunk rack, radio; cost over $5,000; will sell for $2,500. L. F. JACOB & CO., 1,875 Broadway. Columbus 7541.

PACKARD Custom "8" 5-pass. phaeton tonneau windshield, 6 wire wheels, 6 General Cord tires, Burbank tire covers, tire mirrors, trunk rack on rear; original finish; very attractive; $1,575. Packard Bay Ridge, 4,818 4th Av., Brooklyn.

PACKARD "626" de luxe 5-pass. sedan, very low mileage, 6 disc wheels, trunk on rear; finished in maroon; slip covers, double electric windshield wiper, 5 mirrors; $1,575. Packard Bay Ridge, 4,818 4th Av., Brooklyn. Sunset 3071.

PACKARD 1929, big 8 roadster, used 10,000 miles; condition like new throughout; cost $3,650; on account leaving for Europe will sacrifice $1,850. Mr. Stark, 30 5th Av. Tel. Stuyvesant 6257.

PACKARD 626 standard 8 convertible coupe, black wire wheels, de luxe equipment; driven 6,000 miles; price reasonable. West End Packard, 547 West 133d. Bradhurst 1900.

PACKARD 1929 6-40 convertible coupe, blue, excellent condition throughout, low mileage. Theodore Luce, Inc., 525 West 57th. Columbus 7731. Night phone, Columbus 1395.

PACKARDS. 1930, all models. REILLY & SCOTT, INC., 136 West 52d. Circle 7625.

PACKARD Custom "8" 7-passenger sedan de luxe equipped; cost $5,300; A1 condition; guaranteed; finished in maroon; $1,575. Packard, 4,818 4th Av., Brooklyn.

PACKARD 1930, model 745, enclosed drive limousine, low mileage; an exceptional opportunity new car buyer. International, 1,890 Broadway.

PACKARD, late model, trunk sedan, excellent condition, small mileage, excellent original owner; reasonable. Mrs. Billings. Riverside 1422.

PACKARD 1930 roadster, model 740; wire wheels; driven 1,800 miles; opportunity. Finance Warehouse, 225 West 67th. Endicott 5229.

PACKARD 1928 7-pass. sedan.................$995
PACKARD 1928 5-pass. sedan.................$995
Simons-Stewart Co., Inc., 1,745 Broadway.

PACKARD, '29, 633, 7-P. Sed., $1,390. PACKARD big 8, de luxe roadster, $1,475. Bonded, 228 West 56th. Columbus 0673.

PACKARD "433" 7-passenger sedan, original finish; A1 condition; $565. Packard Bay Ridge, 4,818 4th Av., Brooklyn.

PACKARD 1928 Sport Phaeton de luxe, $1,575, terms; guaranteed; others. 1,872 Bway.

PACKARD 1929 Dietrich Double Cowl sport phaeton. Jacob & Co., 1,875 Broadway.

PIERCE-ARROW 1929 ROADSTER. Low mileage; exceptional sacrifice. REILLY & SCOTT, INC., 136 West 52d. Circle 7625.

PIERCE-ARROW, 33, limousine, privately owned; like new; excellent condition; body, paint and upholstery like new. Endicott 5107.

REO 1928 Flying Cloud Coupe, fully equipped; sacrifice $475. 2,430 Grand Concourse.

REO 1929 Master Coupe............................$865
Simons-Stewart Co., Inc., 1,745 Broadway.

ROLLS-ROYCE. LARGE SELECTION. OTHER MAKES. CIRCLE 9736.

ROLLS-ROYCE, Brewster body, sedan, $600 and take this bargain. Willys-Overland, Inc., Broadway at 50th St.

STUDEBAKER 1927 5-passenger coupe, very attractive; $395. Packard Bay Ridge, 4,818 4th Av., Brooklyn.
STUTZ "8" AA 4-pass. speedster...........$575
STUTZ "8" AA 5-pass. sedan..................$575
STUTZ "8" Challenger Fleetw'd town..$1,250
STUTZ "8" BB 5-pass. sedan..................$1,275
STUTZ "8" BB Holbrook trans. town..$2,150
STUTZ "8" BB Weymann sedan...........$1,575
STUTZ "8" M de luxe convert sedan...$2,450
All cars thoroughly reconditioned and guaranteed. STUTZ N. Y. CO., INC., 1,880 B'WAY (62d).

STUTZ BLACK HAWK sport phaeton, de luxe, 6 wire wheels, fender wells, $1,575; terms; guaranteed; others. 1,872 Bway.

VIKING. Convertible de luxe coupe with rumble seat. For quick sale. Priced for a quick sale. This car is a beautiful and snappy car; your car taken in trade; worth $1,450; now $1,145. GENERAL MOTORS FINANCE PLAN, OLDS MOTOR WORKS, 225 West 58th St. OPEN EVENINGS UNTIL 10 P. M.

VIKING 1930, for sale; de luxe model 5-passenger sedan; run 2,000 miles. Call Pennsylvania 2938.

WILLYS-KNIGHT, greatest bargains ever offered; big selection; come and take your pick. Willys-Overland, Inc., 1,631 Broadway, at 50th St.; 1,886 Broadway, at 62d, and 4,913 Broadway, at 207th.

LADY must sell her 1929 Lincoln limousine, Willoughby body; like new; sacrifice. Phone mornings Dawyer, Buckminster 2666.

FOREIGN motor cars; all makes. Foreign Motors, Inc., 47 West 64th. Endicott 3985.

IMPORTED MOTOR CARS, ALL MAKES. 37 West 65th. Endicott 3360.

Automobile Bodies.

PACKARD 1930 SEDAN BODY, 5-passenger, fit 126-inch wheelbase; new; complete; painted gray and black. Brighton, 1,077 Atlantic Av., Brooklyn.

Automobiles for Rent.

BUICKS, Chryslers, Fords, Marmons; drive yourself; 6 and 10 cents per mile. Square, 70th and Broadway. Trafalgar 1188.

CADILLAC limousine, owner driven; day, week, month; reasonable. Maurice, Trafalgar 7650.

LINCOLNS and Packards by hour, day, week or month with careful chauffeurs. Lincoln Private Renting Service, Inc., 42 West 62d St. Columbus 7929.

LINCOLN LIMOUSINES. Chauffeur-driven by day, Lincoln-Ford Rental, Inc., 533 West 57th. Columbus 0295.

LINCOLN Imperial sedan; uniformed chauffeur, Quick renting service; nominal rates. Melrose 6898, 10-12 A. M.

PACKARD "8" taxi, luxurious private sedans; uniformed chauffeurs; reasonable. Circle 6022.

PACKARDS for hire, hour, day, week, month. Circle 4212.

PACKARD, new, sedan, limousine; day, week, month, open. Endicott 4890. Sus. 6653.

PACKARD car, careful chauffeur; shopping and calls $2.50 per hour. Edgecombe 6123.

PIERCE-ARROWS, latest models; lowest trip rate and tour. Cathedral 8318.

Automobiles Wanted.

BUICK, Nash, Ford, Chevrolet, Chrysler sedan, coach or roadster wanted, 1928-1929; cash. Muller, 1,944 Atlantic Av., Brooklyn, near Ralph Av. Haddingway 8030-0290.

AUTOMOBILES wanted for cash; any make; quick action. 223 West 56th. Columbus 6620.

AUTOMOBILES wanted; highest prices. CASH. 255 WEST 67TH. ENDICOTT 5229.

CLOSED CAR, 1929 model, private owner; pay cash, bargain. Midwood 0654.

CARS WANTED—Highest prices; cash waiting. Roth Motor, 1,700 B'way. Circle 2499.

Loans on Automobiles.

AUTOMOBILE ADVANCES. Car remains in your possession. MOTOR PLAN COMPANY, 250 West 57th, 4th floor. Room 406. Col. 8134. Newark Br., 449 Broad St. Mitchell 5271.

AUTOMOBILE ADVANCES. GENERAL AUTO CREDIT CORPORATION, 250 West 57th, Room 723. Columbus 1580.

AUTOMOBILE LOANS; oldest, largest company; lowest rates. Equity, 1,776 Broadway. Circle 5449.

FORECLOSURE SALE.

SUPREME COURT, NEW YORK COUNTY—ALPHONSE H. KURSHEEDT, as surviving Trustee under the Last Will and Testament of Frederic A. Kursheedt, deceased, Plaintiff, against LUDWIG HARBURGER and EDWIN H. FOREMAN, as Executors and JOSIE L. SWARTZ as Executrix of the Last Will and Testament of Silas Swartz, deceased, et al., Defendants.

In pursuance of a judgment of foreclosure and sale, duly made and entered in the above entitled action, bearing date the 20th day of June, 1930, and filed and entered June 27th, 1930, I, the undersigned, the referee in said judgment named, will sell at public auction, at the Exchange Salesroom, No. 18 Vesey Street, in the Borough of Manhattan, City of New York, on the 23d day of July, 1930, at 12 o'clock noon on that day by Edwin J. McDonald, auctioneer, the premises directed by said judgment to be sold, and therein described as follows:

ALL that certain lot, piece or parcel of land situate, lying and being in the Borough of Manhattan, City, County and State of New York, bounded and described as follows: BEGINNING at a point on the northerly side of West Nineteenth (19th) Street, distant two hundred and forty-two (242) feet easterly from the corner formed by the intersection of the northerly side of West Nineteenth (19th) Street with the easterly side of Seventh (7th) Avenue, and running thence northerly ninety-two (92) feet to a point distant two hundred and forty (240) feet eleven and one-half (11½) inches easterly from the easterly side of Seventh (7th) Avenue; thence easterly parallel to West Nineteenth (19th) Street seventy-eight (78) feet eleven and one-half (11½) inches; thence southerly and part of the distance through party walls ninety-two (92) feet to a point at the centre of a party wall on the northerly side of West Nineteenth (19th) Street; thence westerly along the northerly side of West Nineteenth (19th) Street seventy-seven (77) feet eleven (11) inches to the point or place of beginning, be said several distances and dimensions more or less. Also all the right, title and interest of the parties of the first part in and to the gore or strip of land adjoining the above described premises on the west and being about two (2) feet seven (7) inches wide in the rear and tapering to a point at the front on the street line of West Nineteenth Street.

AND ALSO ALL that other lot or parcel of land, with the buildings and improvements thereon, in the Borough of Manhattan, City, County and State of New York, bounded and described as follows: BEGINNING at a point on the northerly side of Nineteenth Street, distant four hundred and thirty-seven (437) feet and ten (10) inches westerly from the northwesterly corner of Nineteenth Street and Sixth Avenue, running thence northerly parallel with Sixth Avenue or nearly so ninety-two (92) feet more or less to the center line of the block between Nineteenth and Twentieth Streets; thence westerly, parallel with Nineteenth Street forty-two (42) feet three (3) inches more or less to the easterly line of property conveyed by Alphonse H. Kursheedt, Joseph Fettretch and Charles D. Williams, as Trustees under the Will of Frederic A. Kursheedt, deceased, to Hannah Schwab by deed recorded in the Register's Office, New York County, in Liber 160, Section 3 of Conveyances at Page 379; thence southerly along the easterly line of the property last referred to ninety-two (92) feet more or less to the northerly side of Nineteenth Street, and thence easterly along the same, forty-two (42) feet three (3) inches more or less to the point or place of beginning; being the same premises known and distinguished by the Street Numbers 139 and 141 West Nineteenth Street, the westerly course being partly through party walls.

Dated, New York, June 28th, 1930. MATTHEW P. DOYLE, Referee.

WILSON & WILSON, Attorneys for Plaintiff, 149 Broadway, Borough of Manhattan, New York City.

The following is a diagram of the property to be sold:

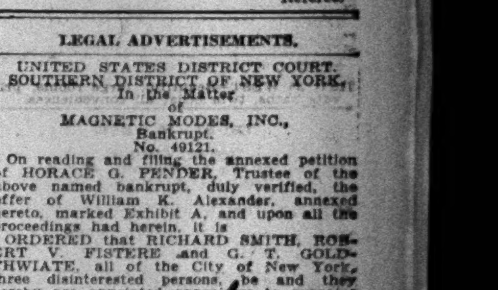

The approximate amount of the lien or charge, to satisfy which the above described property is to be sold is $138,070.25, with interest thereon from the 3d day of June, 1930, together with costs and allowances amounting to $1,270.71, with interest from June 27th, 1930, together with the expenses of the sale. The approximate amount of the taxes, assessments and water rates, or other liens, which are to be allowed to the purchaser out of the purchase money, or paid by the referee, is $11,598.50 and interest.

Said premises will be sold subject to any state of facts that an accurate survey shows; zoning laws and regulations; and to instalments of assessments, if any, not yet payable.

Dated, New York, June 28th, 1930. MATTHEW P. DOYLE, Referee.

LEGAL ADVERTISEMENTS.

UNITED STATES DISTRICT COURT, SOUTHERN DISTRICT OF NEW YORK.—In the Matter of MAGNETIC MODES, INC., Bankrupt. No. 49121.

On reading and filing the annexed petition of HORACE G. PENDER, Trustee of the above named bankrupt, duly verified, the offer of William E. Alexander, annexed hereto, marked Exhibit A, and upon all the proceedings had herein, it is

ORDERED that RICHARD SMITH, ROBERT V. FISHER and G. T. GOLDTHWAITE, all of the City of New York, three disinterested persons, be and they hereby are appointed appraisers to appraise the personal property of the above named bankrupt, in the possession of Horace G. Pender, as trustee; said appraisers to be duly sworn and to report the result of their appraisal in writing to the Court with all convenient speed, each appraiser's compensation to be $35, unless otherwise ordered by the Court, and it is further

ORDERED that all known creditors of the above named bankrupt show cause before me at my office, No. 7 Dey Street, in the Borough of Manhattan, City and State of New York, on the 23d day of July, 1930, at 12 M. in the forenoon of that day or as soon thereafter as counsel can be heard why the offer of William E. Alexander to pay the sum of Three thousand ($3,000) dollars for the bankrupt's assets consisting of merchandise and fixtures located at No. 247 W. 37th Street, Borough of Manhattan, City and State of New York, and/or such other or better offer as may be made at said meeting and why the Court should not a prove such offer and direct the performance of the terms thereof or any higher offer. And it is further

ORDERED that service of this order to show cause be made by mail by copy of this order to each of the creditors of the above named bankrupt known to the trustee and directed to their last known address on or before the 12th day of July, 1930, and by a publication of this order in the Daily News Record and the New York Times on or before the 12th day of July, 1930, and again on the day of the sale.

Dated, New York, July 8th, 1930. PETER B. OLNEY JR., Referee in Bankruptcy.

NOTICE OF LIQUIDATION. The Central National Bank of the City of New York, located at No. 1,440 Broadway, Borough of Manhattan, City, County and State of New York, is closing its affairs. All noteholders and other creditors of the association are therefore hereby notified to present the notes and other claims for payment.

R. V. CONNOLLY, President. Dated, May 23, 1930.

BANKRUPTCY NOTICES.

UNITED STATES DISTRICT COURT, SOUTHERN DISTRICT OF NEW YORK.—In Bankruptcy.—FEDERAL SECURITIES CORPORATION, Bankrupt.—No. 46697. TO THE CREDITORS: PLEASE TAKE NOTICE that a meeting of creditors of the above-named bankrupt will be held at the office of the undersigned Referee, No. 140 Nassau Street, Room 818, New York City, on the 22nd day of July, 1930, at ten o'clock in the forenoon, for the purpose of considering the offer made to purchase a certain bond and mortgage made and executed by Tillie Bloom, covering premises in the Borough of Brooklyn, and by the street number 2,049 60th Street, Borough of Brooklyn, City of New York, upon which said bond and mortgage there is a balance of $2,300 due with interest thereon from March 31, 1929, all of which is offered to purchase for the sum of $2,000 and certain disbursements not exceeding $50. The said bond and mortgage are subject and subordinate to a first mortgage in the sum of $5,500.00, and any lien on said premises.

Any further or better offer may be made at the time and place aforesaid.

HENRY K. DAVIS, Referee in Bankruptcy. Dated, July 10, 1930.

BANKRUPTCY SALES.

U. S. DISTRICT COURT, SO. DIS. N. Y. Underwriters' Salvage Co. of N. Y., U. S. Auctioneer, sells July 16, 1930, 2:30 P. M., 4 West 22d St., Manhattan, assets of FAMOUS YARN CO., INC., No. 49157, Rayon & Cotton Yarns, Fix. Mchy. IRVING TRUST COMPANY, Trustee. Inspection Dates: July 14th and 15th.

U. S. DISTRICT COURT, SO. DIS. N. Y. Underwriters' Salvage Co. of N. Y., U. S. Auctioneer, sells July 16, 1930, 2:30 P. M., 436 Dyckman St., Manhattan, assets of KIRBY HATS, INC., No. 49027, Men's Hats, Shirts, Underwear, Fix. IRVING TRUST COMPANY, Receiver. Inspection Dates: July 14th and 15th.

U. S. DISTRICT COURT, SO. DIS. N. Y. Underwriters' Salvage Co. of N. Y., U. S. Auctioneer, sells July 16, 1930, 10:30 A. M., 221 West St., Manhattan, assets of JACOB BLUM, T/a Novelty Paper Box Co., No. 49166, Boxes, Stock, Mchy., Fix. IRVING TRUST COMPANY, Receiver. Inspection Dates: July 14th and 15th.

THREE LINES DIVIDE CARGOES FOR DANZIG

Scantic, Polish and Gdynia Companies Get Approval of the Shipping Board.

TWO AGREEMENTS MODIFIED

One Provides for Reduced Athlete Fares for Olympic Games at Los Angeles and Lake George.

Special to The New York Times.

WASHINGTON, July 9.—An agreement covering traffic between North Atlantic ports and Gdynia-Danzig, among the American Scantic Line, the Polish Transatlantic Shipping Company, Ltd., and the Gdynia-America Line was approved by the Shipping Board today, under which eastbound cargoes from Philadelphia, New York and Boston to Gdynia-Danzig, except cotton transshipped at Philadelphia, are to be apportioned 37 per cent to the Scantic and 63 per cent to the Polish line.

Forty per cent of the freight revenue is to be retained by the carrying line, and 60 per cent is to be divided between the parties on the same basis governing the cargo apportionment. The parties further agree to maintain rates fixed to permit their competing with transshipment traffic to Gdynia-Danzig, and to pay not more than 7½ per cent booking commission in addition to the customary brokerage of 1¼ per cent. Refund in cash of reforwarding cost at destination is prohibited, and warehousing at port of discharge is to be assessed at current local rates and according to custom of the port.

On westbound traffic the parties agree to maintain the same tariff rates, and the Scantic covenants not to berth westbound steamers at Gdynia-Danzig during the last five days preceding regularly scheduled departures of Polamerica vessels. Contracts with shippers covering future shipments are to be for joint account of the lines and each agrees to endeavor to book for the other any cargo which it is unable to handle on its own vessels.

Other agreements approved follow:

DOLLAR LINES AND MATSON NAVIGATION COMPANY—Dollar agreement not to engage in the carriage of passengers or freight between United States ports and Australia, New Zealand, Fiji Islands or Samoa, or in those trades "as to which an agency is granted to the Matson Navigation Company," modified to read: "Or as to which the Dollar Company agrees to act as agents for Matson Navigation Company."

TRANSATLANTIC CONFERENCE—Modification of agreement providing for a reduction of 20 per cent in one-way or round-trip passenger fares during the off-season periods to actual competitors and officials of amateur athletic associations and members of the International Olympic Committee for the Olympic games at Los Angeles and Lake Placid in 1932. The reduction is granted, irrespective of class, during July on west-bound business, and prohibited for wives and families of persons to whom the reduction is accorded.

The Shipping Board approved a lump sum operating agreement with C. H. Sprague & Co. of Boston, for the American Republic Line, a cargo service running from Atlantic ports to the east coast of South America. The company will be paid $10,000 per voyage and assume the cost of repairs, up to $4,000 a voyage. The agreement takes the place of a commission arrangement and is expected to result in a saving of $150,000 a year.

BRITANNIC NOT PRESSED.

Captain Says Liner Cannot Go at Full Speed While Engines Are New.

The new White Star liner Britannic, which arrived here Monday morning after making a speed of about sixteen knots on her trip from England, should improve this speed with the passing of time, in the opinion of Captain G. E. Warner, commander of the Olympic, who visited her yesterday.

Captain Warner explained that the ship's motors must undergo the same preparatory process as those of an automobile. The Britannic is operated by Diesel engines and is the largest British-owned ship of this sort.

"She must be handled carefully for her first three trips," said Captain Warner, "and no attempt at speed must be tried. Just as the owner of a new automobile holds his car down to twenty-five miles an hour or less until the engine is broken in, so the Britannic must be eased along. I have no doubt that she can make much better than sixteen knots once she is prepared, but that time must remain a bit in the future."

WILL GET BIDS MONDAY ON BRIDGE APPROACH

Port Authority Plans Tunnel and Ramp at City End of Hudson Span.

The Port of New York Authority will receive bids next Monday for the construction of the Manhattan approach to the Hudson River Bridge. Two contracts are involved, one for the building of a vehicular tunnel 2,000 feet long in West 178th Street, from Fort Washington Avenue to Amsterdam Avenue, and the other for the building of a ramp 980 feet long, extending eastward from the approach anchorage in Fort Washington Park. The latter will consist of a 196-foot reinforced concrete arch, a structural steel and reinforced concrete structure about 500 feet long, and an open cut of 200 feet.

Various details, including the excavation work between Pinehurst Avenue and Fort Washington Avenue, leading to the tunnel, and the reconstruction of street surfaces, sewers, water mains and other utilities, are covered in the proposals. Completion of the tunnel contract by Oct. 1, 1931, and the main ramp contract Aug. 1, 1931, will be required.

The tunnel will consist of steel and concrete and will be built by the cut-and-cover method. It will extend in West 178th Street between Fort Washington and Amsterdam Avenues and will have a roadway about twenty-two feet wide, with a walkway on the north side and air ducts on the south. The tunnel will join an underground plaza extending north to West 179th Street and will dead-end at the Amsterdam Avenue west building line, to be extended under the avenue at a later date.

A surface plaza will be built above the underground plaza west of Fort Washington Avenue the full width from 178th to 179th Streets.

The ramp will be about 730 feet long, of steel and concrete, and will cross Riverside Drive and Service Street on a reinforced concrete arch with a span of 196 feet. It will extend to the New York anchorage in Fort Washington Park and will lead down from the roadway elevation at the easterly end of the New York anchorage to about the present street grade at Northern Avenue. East of the avenue it will extend in a cut about 200 feet to Pinehurst Avenue. The ramp will have a reinforced concrete roadway sixty feet wide between curbs on the section west of Northern Avenue.

ARGOSY ENDS RECORD TRIP.

Reaches Copenhagen From Here in 10 Days 7 Hours 50 Minutes.

The American Scantic liner Argosy established a record for the trip between New York and Copenhagen when it docked at the latter port yesterday morning, according to a cable message received by Samuel Aitken, vice president of the line, at the New York office. The ship made the trip in ten days seven hours and fifty minutes at an average speed of almost 14.5 knots.

The Argosy is one of the eleven ships of the American Scantic Line, which has a sailing every Thursday for the Baltic. Their first stop is Copenhagen, then Stockholm, Helsingfors, Gydnia, in Poland, and Leningrad. The ships recently were reconditioned, their speed increased to more than thirteen knots in ordinary weather and accommodations for some passengers were provided. A. V. Moore, president of the line, sailed a week ago with his family on the Saguache to spend the Summer in Scandinavia.

END SECOND CLASS FARES.

Caledonia and Transylvania to Start Tourist Service Oct. 11.

Second-cabin accommodations in the liners Caledonia and Transylvania, operating between New York and Glasgow, will be converted into tourist third-cabin quarters starting with the sailing of the Caledonia from New York Oct. 11, according to announcement yesterday at the New York offices of the Cunard-Anchor Lines. A similar change was completed on the Franconia and the Carinthia last May by the same company.

The tourist third-cabin capacity of the Cunard-Anchor ships will be increased about 900 passengers by the change.

Saved After 3 Nights in Lifeboats.

BISSAO, Portuguese West Africa, July 9 (AP).—The Portuguese steamship Monitor, which left Dakar with passengers and cargo, sank twenty-five miles off Portuguese Guinea three days ago. All the passengers and crew managed to reach shore in lifeboats after struggling day and night for three days against high seas.

SHIPPING AND MAILS

Hours are given in Daylight Saving Time.
(Supplied by United States Coast and Geodetic Survey.)

THE TIDES

	Sandy Hook A.M.	Sandy Hook P.M.	Governors Island A.M.	Governors Island P.M.	Hell Gate A.M.	Hell Gate P.M.
High water	8:18	8:35	8:58	9:10	11:24	11:23
Low water	2:24	2:22	3:01	3:00	5:27	5:34

THE SUN

Rises, A.M.	Sets, P.M.
5:53	8:28

Steamships Arrived Yesterday

Steamer.	From.	Date.	Steamer.	From.	Date.
ILE DE FRANCE	Havre	July 3	A. C. BEDFORD	Galveston	July 2
SAN JACINTO	Vera Cruz	July 2	CITY OF SAVANNAH	Boston	—
TACHIRA	La Guayra	July 1	LARRY DOHENY	Los Angeles	June 16
EVANGELINE	Yarmouth	July 8	METON	Los Angeles	June 14
METAPAN	Santa Marta	July 2	GULFBIRD	Las Piedras	July 1
PRES. WARFIELD	Boston	—	TUSCALOOSA CITY	Baltimore	July 7
GEORGIAN	San Francisco	June 17	VIRGINIA D'SPATCH	Richmond	—
CHARLES G. BLACK	Cartagena	June 29	CITY BIRMINGHAM	Savannah	July 6
CITY OF HALIFAX	Glasgow	June 26	E. W. SINCLAIR	Philadelphia	—
MIRITA	Tampico	July 1	BOSTON	Boston	—
AUGVALD	Marseilles	June 16	BRAZOS	Jacksonville	—
H. M. FLAGLER	Cartagena	July 1	PAN AMERICA	Hamilton	July 7
WEST ELDARA	Philadelphia	—	W. H. LIBBY	Curacao	July 1
WILSCOX	Melbourne	May 17	LONDON CITIZEN	London	June 20
HAMILTON	Norfolk	July 8	MALAYAN PRINCE	Colombo	June 11
PADILLA	Porto Mexico	July 1			

Incoming Passenger and Mail Steamships

Steamer and Line.	Sailed From.	Due.	Will Dock.
GEORGE WASHINGTON, U. S.	Hamburg, June 30	*Today, 8:30 A.M.	2d St., Hob'ken
NERISSA, Furness Red Cross	St. John's, July 5	*Today, 8:30 A.M.	W. 34th St.
BERMUDA, Furness Bermuda	Hamilton, July 8	*Today, 9 A.M.	W. 55th St.
COLUMBUS, Nor. German Lloyd	Bremen, July 4	*Tomorrow, P.M.	58th St., Bklyn.
SANTA CLARA, Grace	Valparaiso, June 25	*Tomorrow, A.M.	Ham. Av., Bkl.
TOLTEC, United Fruit	Porto Cortez, July 6	*Tomorrow, A.M.	Fulton St.
SIBONEY, Ward	Havana, July 8	*Tomorrow, P.M.	Wall St.
ARCADIAN, Royal Mail	Hamilton, July 9	*Tomorrow, A.M.	Morton St.
SUD AMERICANO, Garcia & D.	Buenos Aires, June 24	*Tomorrow, A.M.	Conover St., Bn.
LEVIATHAN, United States	Southampton, July 6	Saturday	W. 46th St.
BERLIN, North German Lloyd	Bremen, July 3	Saturday	Morton St.
BERENGARIA, Cunard	Southampton, July 5	Saturday, P.M.	W. 14th St.
STATENDAM, Holland-America	Rotterdam, July 4	Saturday, P.M.	5th St., Hob'n
HAMBURG, Hamburg-American	Hamburg, July 4	Saturday, A.M.	W. 46th St.
MARQ. DE COMILLAS, Spanish	Havana, July 8	Saturday	Old Slip
CAMBRAI, U. S. A. T.	San Francisco, June 25	Saturday	58th St., Bklyn.
PRES. ROOSEVELT, U. S.	Hamburg, July 4	Sunday	2d St., Hoboken.
TRANSYLVANIA, Anchor	Glasgow, July 4	Sunday	W. 14th St.
KARLSRUHE, Nor. Germ. Lloyd	Bremen, July 1	Sunday	58th St., Bklyn.
DROTTNINGHOLM, Swedish-Am.	Gothenburg, July 3	Sunday	W. 57th St.
ULUA, United Fruit	Port Limon, July 5	Sunday	Fulton St.
BREMEN, North German Lloyd	Bremen, July 8	Monday	58th St., Bkn.
MAJESTIC, White Star	Southampton, July 8	Monday	W. 18th St.
AMER. SHIPPER, Am. Merchant	London, July 4	Monday	Rector St.
C. BIANCAMANO, L. Sabaudo	Genoa, July 4	Monday	W. 55th St.
MINNETONKA, Atl. Transport	London, July 5	Monday	W. 17th St.
ADRIATIC, White Star	Liverpool, July 5	Monday	W. 19th St.
CARMANIA, Cunard	Southampton, July 5	Monday	W. 14th St.
SAMARIA, Cunard	Liverpool, July 5	Monday	W. 14th St.
WESTERNLAND, Red Star	Antwerp, July 4	Monday	W. 18th St.
UNITED STATES, Scand. Amer.	Copenhagen, July 2	Monday	6th St., Hoboken
CRISTOBAL, Panama R. R.	Cristobal, July 6	Monday	W. 25th St.
MARAVAL, Trinidad	Trinidad, July 5	Monday	Sedgwick St., Bn
VENEZUELA, Panama Mail	San Francisco, June 14	Monday	Hamilton Av., Bn.
COAMO, Porto Rico	S. Domingo City, July 8	Monday	Hubert St.
MONTEREY, Porto Rico	San Juan, July 9	Monday	Hamilton Av., Bn.
YORO, Di Giorgio	Kingston, July 8	Monday	Wall St.
HAVANA, Ward	Vera Cruz, July 9	Tuesday	Wall St.
BOLIVAR, Colombian	Porto Colombia, July 2	Tuesday	Main St., Bkn.
SOUTHERN CROSS, Munson	Buenos Aires, June 27	Wednesday	3d St., Hoboken
ACONCAGUA, South American	Valparaiso, June 28	Wednesday	Kane St., Bkn.
SANTA ELISA, Grace	Valparaiso, June 23	Wednesday	Hamilton Av., Bn.
SIXAOLA, United Fruit	Santa Marta, July 9	Wednesday	Fulton St.
FALCON, Ped D.	La Guayra, July 9	Wednesday	Clark St., Bkn.

*Reported by wireless.

Outgoing Passenger and Mail Steamships

The following table shows the names of steamers, the lines operating them, their destinations, when their mails close at General Postoffice and City Hall Station (Varick St. station one-half hour later), when they sail, location of piers and points for which they carry mail:

SAIL TODAY (JULY 10).

Transatlantic.

AMERICAN BANKER (American Merchant Line), Plymouth and London (mails close *1 P. M.; sails 5 P. M.), Rector St. Great Britain, Irish Free State, Northern Ireland, Austria, Belgium, Cape Verde Islands, Czechoslovakia, Danzig, Denmark, Estonia, Finland, Germany, Hungary, Latvia, Liberia, Lithuania, Luxemburg, Netherlands, Norway, Persia, Poland, Rumania, Sierra Leone, Sweden and Union of Socialistic Soviet Republics. Other countries must be specially addressed. Parcel post for Great Britain, Northern Ireland and other countries via England.

CAMERONIA (Anchor Line), Londonderry and Glasgow (no mails; sails noon), W. 14th St.

CATHLAMET (Barber Line), Accra (mails close 1 P. M.), sails from Pioneer St., Brooklyn. Azores Islands, Madeira, Canary Islands, Senegal, French Guinea, Sierra Leone, Liberia, Ivory Coast, Gold Coast and specially addressed ordinary mail for other parts of West Africa. Parcel post for Azores Islands, Canary Islands, Sierra Leone, Liberia and Gold Coast.

STUTTGART (North German Lloyd), Cobh (Queenstown), Cherbourg and Bremen (mails close 6:30 A. M.; sails 10:30 A. M.), Morton St. Irish Free State. Also parcel post. Specially addressed ordinary mail for France and Germany.

WEST ARROW (American Diamond Line), Rotterdam (mails close 8:30 A. M.), sails from 3d St., Hoboken. Netherlands. Specially addressed ordinary and parcel-post mails only.

South America, West Indies, &c.

BIBOCO (American Brazil Line), Pernambuco and Bahia (mails close 9 A. M.), sails from Fulton St., Brooklyn. Pernambuco, Parahyba and Natal. Other parts of Brazil must be specially addressed. Parcel post for Pernambuco, Bahia and Sergipe.

CHATEAU THIERRY (U. S. A. T.), Cristobal (mails close 6:30 A. M.), sails from 58th St., Brooklyn. Canal Zone and Panama. Also parcel post.

CONTESSA (Di Giorgio Line), La Ceiba (mails close 9:30 A. M.), sails from Peck Slip. La Ceiba. Also parcel post.

DOMINICA (Trinidad Line), St. Thomas, Dominica, Martinique, Barbados and Trinidad (mails close 11:30 A. M.; sails 3 P. M.), Sedgwick St., Brooklyn. St. Thomas, St. Croix, Saba, St. Martins, St. Eustatius, St. Kitts, Nevis, Antigua, Montserrat, Guadeloupe, Dominica, Martinique, St. Lucia, Barbados, Trinidad and Ciudad Bolivar. Parcel post for St. Kitts, Nevis, Antigua, Montserrat, Guadeloupe, Dominica, Martinique, St. Lucia, Barbados, Trinidad and Ciudad Bolivar.

EVANGELINE (Eastern Line), Yarmouth (mails close 8:30 A. M.; sails 11 A. M.), Murray St. Nova Scotia, except registered mail. Also parcel post.

KNAPPINGSBORG (Ocean Dominion Line), St. Thomas (mails close 3 P. M.), sails from Stanton St. St. Thomas, St. Croix, ... bados, Grenada, Trinidad, Ciudad Bolivar and Guiana must be specially addressed. Parcel post for St. Kitts, Nevis, Antigua, Montserrat, Guadeloupe, Dominica, Martinique, Barbados, St. Vincent, Grenada, Trinidad, Ciudad Bolivar, British, Dutch and French Guiana.

SAN LORENZO (Porto Rico Line), San Juan and Santo Domingo City (mails close *8:30 A. M.; sails noon), Hamilton Av., Brooklyn. Porto Rico, St. Thomas, St. Croix, Saba, St. Martins, St. Eustatius and Dominican Republic. Also parcel post.

SAIL TOMORROW (JULY 11).

Transatlantic.

ILE DE FRANCE (French Line), Plymouth and Havre (mails close 3 P. M.; sails 7 P. M.), W. 15th St. Europe, Africa and West Asia. Supplementary mail closes at the Varick St. station at 5:45 P. M.

JEAN JADOT (Lloyd Royal Belge), Antwerp (mails close 8:30 A. M.), sails from Claremont, N. J. Belgium and Luxemburg. Specially addressed ordinary mail only. Parcel post for Belgium, Luxemburg and Belgian Congo.

LAPLAND (Red Star Line), Plymouth, Cherbourg and Antwerp (mails close 7 P. M.; sails 11 P. M.), W. 17th St. Europe, Africa and West Asia. Parcel post for Belgium, Luxemburg and Belgian Congo. Supplementary mail closes at the Varick St. station at 9:45 P. M.

NIEUW AMSTERDAM (Holland-America Line), Plymouth, Boulogne and Rotterdam (mails close 8 P. M.; sails shortly after midnight), 5th St., Hoboken. Great Britain, Northern Ireland, France and Netherlands. Specially addressed ordinary mail only. Parcel post for Netherlands.

RIPLEY CASTLE (Barber Line), Cape Town (mails close 10:30 A. M.), sails from Pioneer St., Brooklyn. South Africa. Specially addressed ordinary mail only. Parcel post for Union of South Africa, Bechuanaland, Portuguese East Africa, Northern and Southern Rhodesia and Southwest Africa.

South America, West Indies, &c.

AMERICAN LEGION (Munson Line), Hamilton, Rio de Janeiro, Santos, Montevideo and Buenos Aires (mails close 4 P. M.; sails 6:30 P. M.), 3d St., Hoboken. Bermuda, South Brazil, Argentina, Uruguay and Paraguay. Also parcel post. Supplementary mail closes at the Varick St. station at 5:15 P. M.

AMOR (Royal Netherlands Line), Inagua, Port au Prince, La Guayra, Porto Cabello, Curacao and Maracaibo (mails close 2 P. M.), sails from Montague St., Brooklyn. Inagua, Venezuela and Curacao, except Aruba. Specially addressed ordinary mail only. Parcel post for Inagua.

CASTILIAN PRINCE (Prince Line), Montevideo and Buenos Aires (mails close noon), sails from 45th St., Brooklyn. Argentina, Uruguay and Paraguay. Specially addressed ordinary mail only.

HESPERIDES (Houston Line), Montevideo and Buenos Aires (mails close 8:30 A. M.), sails from Pioneer St., Brooklyn. Argen- ... and Santos (mails close 9 A. M.), sails from 41st St. Brooklyn. South Brazil. Specially addressed ordinary mail only.

NOREFJORD (Munson Line), Nassau (mails close 12:30 P. M.), sails from Old Slip. Bahamas, except Inagua. Also parcel post.

SAN JACINTO (Ward Line), Havana, Progreso and Vera Cruz (mails close *8:30 A. M.; sails 11 A. M.), Wall St. Campeche and Yucatan. Also parcel post. Cuba and other parts of Mexico must be specially addressed.

SAIL SATURDAY (JULY 12).

Transatlantic.

AMERICAN MERCHANT (American Merchant Line), Plymouth, Cherbourg and Hamburg (mails close *8 A. M.; sails noon), 3d St., Hoboken. Europe, Africa and West Asia. Irish Free State and letter mail for Switzerland must be specially addressed. Parcel post for Great Britain, Northern Ireland, France, Germany, Austria, Czechoslovakia, Hungary, Switzerland and other countries via England and France.

BRITANNIC (White Star Line), Cobh (Queenstown) and Liverpool (mails close *7:30 A. M.; sails 11:30 A. M.), W. 19th St. Irish Free State. Also parcel post. Other countries must be specially addressed. Supplementary mail closes 8 P. M.; by rail to Boston.

CITY OF ALMA (American Export Line), Novorossisk and Odessa (mails close 8:30 A. M.), sails from Pier 6, Staten Island. Novorossisk and Odessa. Specially addressed ordinary mail only. Parcel post for Union of Socialistic Soviet Republics, except northern part.

CITY OF BATAVIA (American & Indian Line), Port Said (mails close 10:30 A. M.), sails from 51st St., Brooklyn. Egypt. Specially addressed ordinary and parcel post mails only.

CLEVELAND (Hamburg-American Line), Galway, Cherbourg and Hamburg (mails close 8 A. M.; sails noon), W. 46th St. Irish Free State, France and Germany. Specially addressed ordinary mail only.

DE GRASSE (French Line), Plymouth and Havre (mails close *7 A. M.; sails 11 A. M.), W. 15th St. France. Other countries must be specially addressed.

EXCHESTER (American Export Lines), Valetta, Alexandria, Jaffa, Haifa and Beirut (mails close 9 A. M.), sails from Kent St., Brooklyn. Malta, Egypt, Palestine and Syria. Specially addressed ordinary mail only. Parcel post for Egypt, Iraq and Persia.

SCYTHIA (Cunard Line), Galway and Liverpool (no mails; sails 11 A. M.), W. 14th St.

South America, West Indies, &c.

ARCADIAN (Royal Mail Line), Hamilton (mails close 8:30 A. M.; sails 11 A. M.), Morton St. Bermuda. Specially addressed only.

BERMUDA (Furness Bermuda Line), Hamilton ... A. M.), W. 55th St. Bermuda, St. Kitts, Nevis, Antigua, Montserrat, Dominica, St. Lucia, Barbados, St. Vincent, Grenada, Trinidad, Ciudad Bolivar and Guiana. Parcel post for Bermuda.

BRIDGETOWN (Colombian Line), Port au Prince, Porto Colombia and Cartagena (mails close 9 A. M.), sails from Main St., Brooklyn. Haiti and Colombia, except Cauca, Narino and Magdalena Departments. Also parcel post.

CATHERINE (Bull Line), Santo Domingo City (mails close 9 A. M.), sails from Baltic St., Brooklyn. Dominican Republic, except Monte Christi, Porto Plata and Santiago. Also parcel post.

ESSEQUIBO (Pacific Steam), Havana, Cristobal, Callao, Mollendo, Arica, Iquique and Valparaiso (mails close *8 A. M.; sails 10:30 A. M.), 14th St., Hoboken. Peru (except Iquitos, Paita and Talara), Bolivia and Chile. Cuba, Canal Zone and Panama must be specially addressed.

MAYA (United Fruit Line), Santiago, Kingston and Porto Barrios (mails close 9 A. M.), sails from Fulton St. Jamaica. Printed matter and specially addressed other articles for Guatemala, El Salvador, Cuban Provinces of Camaguey and Oriente. Parcel post for Jamaica, Guatemala and El Salvador.

NERISSA (Furness Red Cross Line), St. Johns (mails close 8:30 A. M.; sails 11 A. M.), W. 34th St. Newfoundland. Also parcel post.

PASTORES (United Fruit Line), Havana, Cristobal and Port Limon (mails close *9 A. M.; sails noon), Rector St. Costa Rica, Canal Zone, Panama, Nicaragua (except east coast), Amapala and Choluteca in Honduras, Cauca and Narino Departments of Colombia, Ecuador and printed matter for Nacaome, Tegucigalpa and Yuscaran in Honduras. Cuba must be specially addressed. Parcel post for Costa Rica, Canal Zone and Panama. (Mail for Canal Zone, Panama, &c. (except Costa Rica), is transshipped at Havana to United Fruit liner sailing to Cristobal.)

PORTO RICO (Porto Rico Line), San Juan (mails close *8:30 A. M.; sails noon), Hamilton Av., Brooklyn. Porto Rico, St. Thomas, St. Croix, Saba, St. Martins and St. Eustatius, except registered mail. Also parcel post.

SHAWNEE (Clyde Line), Canadian cruise (no mails; sails noon), Spring St.

SIBONEY (Ward Line), Havana (mails close *8:30 A. M.; sails 11 A. M.), Wall St. Cuba. Specially addressed only.

VIRGINIAN (American-Hawaiian Line), Pacific Coast (mails close 1 P. M.), sails from 42d St., Brooklyn. Canal Zone, Panama, Nicaragua (except east coast), Amapala and Choluteca in Honduras, Cauca and Narino Departments of Colombia, Ecuador, and printed matter for Nacaome, Tegucigalpa and Yuscaran in Honduras. Parcel post for Canal Zone, Panama, El Salvador, Nicaragua (except east coast), Cauca and Narino Departments of Colombia and Ecuador.

Continued on Following Page.

RESORTS

NEW YORK.

Sharon Springs! "The Baden Baden of America"
The Road to Health is the Road to Sharon Springs. Where Nature's Healing Waters Flow.
Rheumatism, Gout, Catarrh, Arthritis. High blood pressure, heart & kidney diseases, etc.
Outdoor sports. 5 hours from N. Y. Overlooks the famous Mohawk Valley.
Listen in on Radio Station WMCA—Thursdays 10 P.M.
Write for illustrated booklet. Chamber of Commerce, Sharon Springs, N. Y.

ATLANTIC CITY.

Marlborough-Blenheim
"The House with the Home Atmosphere"
Both American and European Plans
Central location with two blocks of Ocean and City Park frontage
Particularly Attractive during
ATLANTIC CITY'S great SUMMER SEASON
May to October, inclusive
Weekly Rates Most Attractive
Surf-Bathing, Golf, Horseback Riding, Roller Chairs, Piers, Theatres, Movies, and countless other amusements.
Ownership Management. Josiah White & Sons Co.

MAINE.

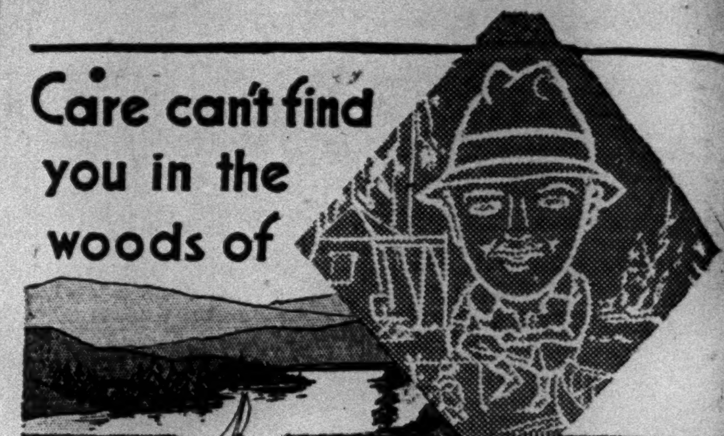

Care can't find you in the woods of MAINE

FAST TRAINS TO MAINE
"State of Maine Express" — "Bar Harbor Express"
Week-end Service to Maine and Way Down East
Visit Massachusetts Bay Tercentenary

TRAVEL by TRAIN. New York New Haven and Hartford. Boston and Maine Railroad. Maine Central Railroad.

LONG ISLAND.
Hotel Cedarshore and Cottages, On Great South Bay, Sayville, Long Island.

ASBURY PARK.
The MONTEREY. A Famous Seashore Hotel. Capacity 500. Always Open. Where You Will Love to Live While Playing the Summer Away. Asbury Park, New Jersey.

CATSKILLS.
STAMFORD, N. Y.

ADIRONDACKS.
WHITEFACE INN, Lake Placid, N. Y.
STAR LAKE INN. J. T. Sayles, Star Lake, N. Y.
THE CRATER CLUB, Essex-on-Lake Champlain, N. Y.
THE ADIRONDACKS
WALDEMERE HOTEL

LAKE GEORGE, LUZERNE AND LAKE CHAMPLAIN.
THE ANTLERS, LAKE GEORGE, N. Y.
PINE REST
Pine Grove Hotel
MOHICAN HOUSE

NEW JERSEY.
Peninsula House, Sea Bright, N. J. NOW OPEN.
HOTEL BELMAR
BRYANT VILLA, Lake Hopatcong, N. J.
HOTEL BALDWIN
Allenhurst Hotel
NEW EVSLIN HOUSE

ASBURY PARK.
New MONMOUTH, Asbury Park. On the Ocean Front. Moderate Rates—Booklet.
THE LAFAYETTE, Asbury Park.

HOTEL ALBION
OCEAN HOTEL, Asbury Park, N. J.

ATLANTIC CITY.
The Madison. Overlooking ocean at Illinois Avenue, Atlantic City, N. J.
Ambassador. Atlantic City. "Monarch of the Boardwalk"
Jefferson. Atlantic City's New Fireproof Hotel. Fetter & Hollinger.
PRINCESS
GRAND ATLANTIC
Hotel Dennis, Atlantic City, N. J.
Colton Manor
The Breakers, Atlantic City
HOTEL RALEIGH
WHITNEY ARMS
ST. CHARLES
ATLANTIC CITY, N. J. For Health, Rest and Recreation.

VERMONT.
PROSPECT HOUSE, Lake Bomoseen, Vermont

DELAWARE WATER GAP.
KITTATINNY HOTEL, Delaware Water Gap, Pa.

POCONO MOUNTAINS.
Oak Grove House

SPRING LAKE.
New Lake View, Spring Lake Beach, N. J.
THE ALLAIRE
The BREAKERS, Spring Lake Beach. On the Ocean Front.
The ESSEX and SUSSEX, Spring Lake Beach.

WEST VIRGINIA.
The Greenbrier Hotel, White Sulphur Springs, W. Va.

BERMUDA.
HAMILTON HOTEL IN BERMUDA

OCEAN GROVE.
ORMOND

NEW ENGLAND.
Historic NEW ENGLAND

CONNECTICUT.
Edgewood Inn, Greenwich, Conn.
HILLSIDE HALL

MASSACHUSETTS.
MAYFLOWER HOTEL, Plymouth, Mass.

BERKSHIRE HILLS.

MAINE.
SQUAW MOUNTAIN INN

PENNSYLVANIA.
SOUTH MOUNTAIN MANOR, Wernersville, Pa.

CANADA.
FRENCH CANADA

Sea Cruises Close to Shore
CLARKE Steamship Co. Limited
LUCERNE IN QUEBEC
CANADA'S WILDS. CAMP WABI-KON

NEW YORK.
KEEP COOL AT LAKEWOOD FARM INN. In the Mountains. 2500 Ft. Above Sea. Roscoe, N. Y.
WEIL'S Pine Forest Colony, Wingdale, N. Y. SPORTY GOLF COURSE on the Premises.
BRIARCLIFF LODGE, Briarcliff Manor, N. Y. Westchester County.
REXMERE CLUB HOTEL, Stamford, N. Y.
HOTEL WELLWORTH
HOTEL MAHOPAC
Excelsior Spring Hotel

LONG ISLAND.
OCEAN FRONT. Absolutely Fireproof. NEW PARK INN
HOTEL PRINCE
Quogue House

SHIPPING AND MAILS

Continued From Preceding Page.

LATER SAILINGS.

Sunday, July 13.

SOUTH AMERICA, WEST INDIES, &c.

Steamer and Line. Destination.

Tolteo (United Fruit) ... Porto Cortez

Monday, July 14.

SOUTH AMERICA, WEST INDIES, &c.

Evangeline (Eastern) ... Yarmouth

Tuesday, July 15.

TRANSATLANTIC.

Anaconda (American Diamond) ... Antwerp
Cabo Villano (Garcia & Diaz) ... Genoa
Columbus (North German Lloyd) ... Bremen
Exmoor (American Export) ... Piraeus
Exmouth (American Export) ... Naples
Marques de Comillas (Spanish) ... Cadiz

SOUTH AMERICA, WEST INDIES, &c.

Pan America (Munson) ... Hamilton

Wednesday, July 16.

TRANSATLANTIC.

Berengaria (Cunard) ... Southampton
Bergensfjord (Norwegian-America) ... Oslo
Bremen (North German Lloyd) ... Bremen
Drottningholm (Swedish-Amer.) ... Gothenburg
Hamburg (Hamburg-American) ... Hamburg
Leviathan (United States) ... Southampton
Majestic (White Star) ... Southampton
President Roosevelt (U. S.) ... Hamburg

SOUTH AMERICA, WEST INDIES, &c.

D. Luckenbach (Luckenbach) ... Pacific Coast
Metapan (United Fruit) ... Santa Marta
Tachira (Red D) ... La Guayra
Veendam (Furness Bermuda) ... Hamilton
*Supplementary mail closes on piers 10 minutes before ship sails.

Outgoing Freight Steamships Carrying No Mail

Steamer.	Destination.	Date.	Steamer.	Destination.	Date.
AUTO	Tampico	July 10	GOURKO	Hull	July 22
C. HOLM	Havana	July 10	SILVERCYPRESS	Kobe	July 23
ALF MAERSK	Manila	July 10	ALVARADO	Callao	July 23
NYHAVN	Cienfuegos	July 10	VINCENT	Havre	July 23
CITY OF MOBILE	Port Said	July 10	CITY OF MELBOURNE	Cape Town	July 24
BRISTOL CITY	Cardiff	July 10	TRENTBANK	Port Said	July 24
KORSHOLM	Stockholm	July 11	FAIRFIELD	Havana	July 24
ARMADALE	Auckland	July 12	RUSTINGTON	London	July 25
MERCATOR	Santiago	July 12	ISARCO	Genoa	July 25
CITY OF BEDFORD	Brisbane	July 12	CARLSHOLM	Stockholm	July 25
CLAIRTON	Manchester	July 12	IDA	Malta	July 25
LONDON CITIZEN	London	July 12	RAGNHILDSHOLM	Stockholm	July 26
SIAMESE PRINCE	Kobe	July 12	HOXIE	Glasgow	July 26
TUSCALOOSA CITY	Vancouver	July 12	LONDON C'PORATION	London	July 26
LARVIKSFJORD	Stockholm	July 12	LICHTENSTEIN	Stockholm	July 26
LOSSIEBANK	Manila	July 12	WIRRAL	Bristol	July 26
KERHONKSON	Glasgow	July 15	DEFIANCE	Manila	July 26
INDEPEND. HALL	Havre	July 15	MALAYAN PRINCE	Kobe	July 26
GREYSTOKE CASTLE	Manila	July 16	BIRMINGHAM CITY	Vancouver	July 26
HANLEY	San Francisco	July 17	CITY OF MANDALAY	Auckland	July 26
SCHODACK	Bordeaux	July 17	TSUYAMA MARU	Kobe	July 26
HOHENSTEIN	Stockholm	July 17	LIBERTY	Havre	July 30
CLAN MONROE	Cape Town	July 17	SEMINOLE	Rangoon	July 30
COLDBROOK	Buenos Aires	July 17	CITY OF LYONS	Kobe	July 30
BESSEMER CITY	Honolulu	July 19	TAI YANG	Manila	July 30
STRABO	Manchester	July 19	SANTA CECILIA	San Francisco	July 30
LAJAHOLM	Stockholm	July 19	CULBERSON	Honolulu	July 30
STEEL AGE	Vancouver	July 19	STEEL SCIENTIST	Honolulu	July 30
CITY OF HALIFAX	Port Said	July 21	RIVER DELAWARE	Istanbul	July 31
KIKKU MARU	Hamburg	July 22			
NEW YORK CITY	Cardiff	July 22			

Foreign Ports—Arrivals and Departures

ARRIVALS. Steamer.	From.	At.	DEPARTURES. Steamer.	From.	Date.
WESTERN PRINCE	Buenos Aires	July 8	BREMEN	Southampton	July 9
OSCAR II	Christiansand	July 8	REPUBLIC	Hamburg	July 9
TOKIWA MARU	Yokohama	July 8	ST. LOUIS	Hamburg	July 9
CITY OF DURHAM	D. Es Salaam	July 8	COMLIEBANK	Colombo	July 7
McKEESPORT	Havre	July 6	EXCHANGE	Barcelona	July 5
EXTON	Marseilles	July 6	COLLAMER	Rotterdam	July 5
NEW BROOKLYN	Dakar	July 5	LIVENZA	Genoa	July 4
AINA	Oslo	July 4	LAFONIA	Naples	July 4
CITY OF FAIRBURY	Leningrad	July 3	GRELBLE	Archangel	July 4
			EXARCH	Constantza	July 3

PASSED.

SAVOIA, New York for Naples, passed Gibraltar, July 9.
EXERMONT, New York for Beirut, passed Gibraltar July 8.

Panama Canal

PASSED—BOUND EAST. Steamer.	From.	Date.	PASSED—BOUND WEST. Steamer.	For.	Date.
SANTA ELISA	Callao	July 8	R. GOODFELLOW	Los Angeles	July 8
F. J. LUCKENBACH	San Francisco	July 8	TAMIAHUA	Los Angeles	July 8
PENNSYLVANIAN	San Francisco	July 8	STEEL SEAFARER	Batavia	July 8

ARRIVED AT CRISTOBAL.

CALAMARES, New York for Port Limon, July 8.

Transatlantic Mails Due at New York

COLUMBUS (North German Lloyd) is due tomorrow evening with mails from Austria, France and Germany.

LEVIATHAN (United States Lines) is due Saturday with mails from Austria, Belgium, Czechoslovakia, Denmark, Egypt, France, Germany, Greece, Hungary, Italy, Netherlands, Portugal, Rumania, Spain, Sweden, Switzerland, Turkey and Yugoslavia.

BERENGARIA (Cunard Line) is due Saturday with mails from Belgium, Czechoslovakia, Denmark, Egypt, France, Germany, Great Britain, Greece, Hungary, Italy Lithuania, Netherlands, Norway, Poland, Portugal, Rumania, Sweden, Switzerland, Turkey, Union of Socialist Soviet Republics and Yugoslavia.

MAJESTIC (White Star Line) is due Monday with mails from Austria, Belgium, Czechoslovakia, Egypt, Finland, France, Great Britain, Greece, Hungary, Italy, Lithuania, Netherlands, Norway, Poland, Portugal, Rumania, South Africa, Spain, Turkey, Union of Socialist Soviet Republics and Yugoslavia.

Transpacific Mails From New York

Connecting mails close at General Postoffice and City Hall Postoffice station, New York, at 7 P. M. daily (Sundays and holidays at 4 P. M.) on the dates shown below. For mails closing Sundays, registered articles must be mailed by midnight Saturday.

AUSTRALIA:
July 10—‡†Golden Eagle, via San Pedro.
July 13—Pres. Grant, via San Francisco.
July 14—Malolo, via San Francisco.
July 14—Diamond Head, via San Pedro.
July 18—Aorangi, via Victoria.
July 19—¶Yamachichi, from New York (closing 10:30 A. M.).
July 26—†Sierra, via San Francisco.
Aug. 1—†Makura, via San Francisco.

BRUNEI:
July 13—Pres. Grant, via San Francisco.
July 14—Malolo, via San Francisco.

CHINA:
July 10—‡Chinese Prince, via San Pedro.
July 13—†Pres. Grant, via San Francisco.
July 14—†Malolo, via San Francisco.
July 14—‡†Iowa, via Portland.
July 14—‡Tatsuta Maru, via San Francisco.

COOK ISLANDS:
Aug. 1—†Makura, via San Francisco.

FIJI ISLANDS:
July 13—*Pres. Grant, via San Francisco.
July 14—*Malolo, via San Francisco.
July 18—Aorangi, via Victoria.
July 26—†Sierra, via San Francisco.

FRENCH INDO-CHINA:
July 13—†Pres. Grant, via San Francisco.
July 14—†Malolo, via San Francisco.

GUAM:
July 14—†Malolo, via San Francisco.
July 14—†Chaumont, via San Francisco.

HAWAII:
July 13—*Pres. Grant, via San Francisco.
July 14—†Malolo, via San Francisco.
July 14—†Diamond Head, via San Pedro.
July 14—‡Tatsuta Maru, via San Francisco.
July 26—†Sierra, via San Francisco.

HONGKONG:
July 13—†Pres. Grant, via San Francisco.
July 14—†Malolo, via San Francisco.

JAPAN:
July 10—Silverwillow, via San Francisco.
July 10—Chinese Prince, via San Pedro.
July 10—‡Manila Maru, via Seattle.
July 13—†Pres. Grant, via San Francisco.
July 14—†Malolo, via San Francisco.
July 14—‡Tatsuta Maru, via San Francisco.
July 14—Arizona Maru, via Seattle.

KOREA:
July 10—Silverwillow, via San Francisco.
July 10—Chinese Prince, via San Pedro.
July 10—‡Manila Maru, via Seattle.
July 11—‡City of Los Angeles, via San Pedro.
July 11—†Maui, via San Francisco.
July 13—†Pres. Grant, via San Francisco.
July 14—†Malolo, via San Francisco.
July 14—‡Tatsuta Maru, via San Francisco.
July 14—Arizona Maru, via Seattle.

LABUAN:
July 13—Pres. Grant, via San Francisco.
July 14—Malolo, via San Francisco.

MALAY STATES:
July 13—Pres. Grant, via San Francisco.
July 14—Malolo, via San Francisco.
July 25—¶Adrastus, from New York (closing at 10:30 A. M.).

MARQUESAS:
Aug. 1—†Makura, via San Francisco.

NETHERLANDS EAST INDIES:
July 10—‡†Silverwillow, via S. Francisco.
July 10—†Chinese Prince, via San Pedro.
July 12—¶Tosari, from New York.
July 13—Pres. Grant, via San Francisco.
July 14—Malolo, via San Francisco.

NEW ZEALAND:
July 13—Pres. Grant, via San Francisco.
July 14—Malolo, via San Francisco.
July 14—Diamond Head, via San Pedro.
July 18—Aorangi, via Victoria.
July 26—†Sierra, via San Francisco.
Aug. 1—†Makura, via San Francisco.

NORTH BORNEO:
July 13—Pres. Grant, via San Francisco.
July 14—Malolo, via San Francisco.

PHILIPPINE ISLANDS:
July 10—Silverwillow, via San Francisco.
July 13—†Pres. Grant, via San Francisco.
July 14—†Malolo, via San Francisco.
July 14—†Chaumont, via San Francisco.

SAMOAN ISLANDS:
July 26—†Sierra, via San Francisco.

SARAWAK:
July 13—Pres. Grant, via San Francisco.
July 14—Malolo, via San Francisco.

SIAM:
July 13—†Pres. Grant, via San Francisco.
July 14—†Malolo, via San Francisco.

SIBERIA:
July 10—Silverwillow, via San Francisco.
July 10—Chinese Prince, via San Pedro.
July 10—‡Manila Maru, via Seattle.
July 13—Pres. Grant, via San Francisco.
July 14—Malolo, via San Francisco.
July 14—Arizona Maru, via Seattle.

SOCIETY ISLANDS:
Aug. 1—†Makura, via San Francisco.

STRAITS SETTLEMENTS:
July 10—‡Silverwillow, via San Francisco.
July 10—‡Chinese Prince, via San Pedro.
July 13—Pres. Grant, via San Francisco.
July 14—Malolo, via San Francisco.
July 25—¶Adrastus, from New York (closing 10:30 A. M.).

TAHITI:
Aug. 1—†Makura, via San Francisco.

*Parcel post. †Also parcel post. ‡Specially addressed only. ¶Specially addressed ordinary mail.

A BIG WHITE BOAT TO
BOSTON
Through Cape Cod Canal
DAILY INCLUDING SUNDAY
at 5 P. M. DAYLIGHT TIME
AND AN EXTRA SHIP ON
Mondays, Wednesdays and Fridays
at 6 P. M. DAYLIGHT TIME

Supplementing the daily, including Sunday, service by those popular liners "New York" and "Boston", sailing at 5 P. M., (Daylight Time) due Boston 8 A. M., the luxurious new express steamer "President Warfield" sails from New York Mondays, Wednesdays and Fridays at 6 P.M. (Daylight Time), due Boston following morning.

Plenty of accommodations available

Steamers "New York" and "Boston" sail from Pier 19 N. R. (ft. Warren St.) daily including Sunday at 5 P. M. Daylight Time; "President Warfield" sails from Pier 18 N. R. (ft. Murray St.) Mondays, Wednesdays, and Fridays at 6 P. M. Daylight Time. For reservations or further information apply 1 E. 44th St. (cor. 5th Ave.), or Piers 18-19 N. R.

To Make Reservations by Phone Call Cortlandt 9300. (Weekdays 7:30 A. M. to 9 P. M.; Sundays 8 A. M. to 5 P. M.)

EASTERN
steamship lines

CONEY ISLAND
Schedule for THURSDAY, JULY 10TH
LEAVE W. 129 ST. 9:40, 10:40, 11:40 A. M., 12:40, 2, 3, 4:15, 5:25, 6:30, 7:40, 8:40 P. M.
LEAVE PIER 1, N. R., 45 MINUTES LATER
ROCKAWAY BEACH
Lv. W. 129th St., 9:30 A. M., 1:40 P. M.
" PIER 1, N. R., 45 MINUTES LATER
" 98th St., R'way Beach, 3:00, 5:30 P. M.
IRON STEAMBOAT CO. Tel. Hitchcock 1821

LACKAWANNA VACATION TOURS—7 days $88—12 days $144. All expenses: Hotels, Pullmans, Buses, etc. J. L. Homer, Phone Wis. 0870.

Thru Service to Kingston Pt Catskill, Hudson and
ALBANY
One day outings to Indian Pt., Bear Mt., West Pt., Newburgh, Pghksie.

Daylight Saving Time	MORNINGS Daily and Sundays		Sun. Only	AFTERNOONS Tu. Wd. Thurs.	Sat. & Sun.
W. 42d St...Lv.	9.20	10.00	9.30	2.00	2.00
W. 129th St...	9.40	B10.20	——	2.20	2.20
Yonkers......	10.15	11.00	——	——	A2.50
Indian Point..	——	12†30	11†40	4†20	4†20
Bear Mount....	——	12†50	12†00	——	A4†40
West Point....	——	A1†10	——	——	A5†00
Newburgh.....	12†40	1†50	1†00	5.40	5†40
Poughkeepsie..	1†30	2†50	2†05	6.40	——
Kingston Pt...	C2.25	——	3†00	——	——
Catskill......	3.35	——	——	——	——
Hudson.......	3.55	——	——	——	——
ALBANY...Ar.	6.30	——	——	——	——

A Except Sunday. †Return steamer to New York same day from points marked †. B On Sunday Str. Peter Stuyvesant starts from W. 129th St., at 10:20 A. M. C Return service Sundays only.
Rail Tickets accepted between New York and Albany
Round Trip Fares: New York to Indian Point, $1.35; Bear Mountain, $1.35; West Point, $1.50; Newburgh, $1.75; Poughkeepsie, $2.25; Children 5 to 12 yrs., ½ fare.
Special Arrangements for Parties and Organization Outings
MUSIC • RESTAURANT CAFETERIA
Hudson River Day Line
West 42nd St. Pier BRYant 9700

Daylight Sail on Long Island Sound to
NEW LONDON
A refreshing sail on the sound. Plenty of time to see New London. Return by steamer or train. Steamer leaves week days at 12 noon, daylight saving time from Pier 14, North River (Fulton Street) due New London 7 P. M. Fare $2.88.
Reservations and tickets at Consolidated Ticket Office, also at Pier 14, N. R. To make reservations by phone call Barclay 1900. (Weekdays 7 A. M. to 8 P. M., Sundays 7 A. M. to 6 P. M.)
Take Along Your Car
NEW ENGLAND
STEAMSHIP LINES

Week-End Niagara Falls, $19.62 Round Trip
LACKAWANNA R. R.

We announce a price advance, July 15, to $24.75 for the three day tour to the Adirondacks. Bookings accepted at original price of $21 up to July 15 for any tour during July and August. Our office open for personal or telephone calls until 9:00 P.M. every evening.

THREE-DAY FRIENDSHIP TOUR TO THE ADIRONDACKS
61 GOLDEN HOURS—
THE TOUR OF YOUR DREAMS
$21
All expenses paid from New York
(Steamer transportation round trip, berths and meals, motor bus tour, hotel accommodations, especially arranged entertainment . . . yes, all for $21.)

Here is the "Tour of your dreams"—61 Golden Hours.

Make up a party of your friends and join our Tour this Friday, July 11, leaving Pier 32 at 6 P. M. and returning next Monday morning at 9 A. M. Think of it—the Hudson by moonlight, dancing on the decks of the famous boats of the Hudson River Night Line, a ride by fast motor coach through some of New York State's most beautiful scenery, then . . . HOLLYWOOD HILLS in the ADIRONDACKS . . . early the next day.

Mountains, famous the world over, the stilled silences of great woods, placid lakes carrying the reflections of tall pines in their bosoms, cool breezes and crisp air . . . What a welcome change from the sweltering city streets!

No other tour around New York offers such variety, so wide a range of pleasure. Certainly none affords so much in value at such astoundingly little cost. Meals, Staterooms on the boat, Motor Coach Rides, Trips on Mountain Lakes in Fast Power Launches, Hotel Accommodations . . . ALL are included in your $21 charge.

There is no obligation to invest intended or implied to those who make these tours. Two trips every week after July 11th. Friday 6.00 P.M. to Monday 7.00 A.M.—Tuesday 6.00 P.M. to Friday morning during July, August and September.

Telephone Murray Hill 6628 today or tonight. Office open until 9 P. M.

We cordially invite you to visit our offices in New York—seventh floor, 535 Fifth Avenue at 44th Street, and make your reservations immediately for July, August and September. Tours at the $21.00 price—thus saving $3.75 per tour.

This coupon is good at initial rate of $21 up to and including July 15—after July 15 the price is $24.75

FRIENDSHIP TOUR COUPON
TOURING DEPT.
Hollywood Hills Corporation
535 Fifth Ave., at 44th St., New York, N. Y.
I am interested in your 3-day Friendship Tour to Hollywood Hills in the Adirondacks, please reserve the old rate, $21 all expenses paid for which I enclose my check for $........ The date that would suit me best is
....
Name..............................
Address...........................
..................................Times

SOUTH AFRICA
ENJOY THE EXOTIC IN THIS FASCINATING TRAVEL-LAND
South Africa becomes more popular each year—because of its scenic wonders, glorious climate, alien color, and modern, luxurious travel facilities. The voyage is an ideal holiday in itself—on famous "Castle" liners, sailing weekly from Southampton, via Madeira.
Send for illustrated booklet
UNION-CASTLE LINE
Sanderson & Son, Inc., Agents
26 Broadway, New York, or local agents

★ SOUTH ★ AMERICA
In luxury to the romantic cities of Cuba, Panama, Peru, Chile . . . Sail in supreme Comfort on the oil-burning liners.
ESSEQUIBO, July 12
EBRO, August 9
Independent tours to and around South America.
PACIFIC LINE
26 Broadway, New York City or your Local Agent

ENJOY A PERFECT DAY'S OUTING ON COOL LONG ISLAND SOUND
THE PALATIAL NEW STEEL
Str. BELLE ISLAND To ROTON POINT PARK
Connecticut's Prettiest Picnic Resort
Lvs. Battery 10; E. 138th St., 10:45 A.M.
DANCING Music, Recreation, Refreshments, Luncheon on Steamer
Clean Sandy Beach and Unpolluted Salt Water Bathing
Amusements and Restaurant at Park
ROUND TRIP All Piers, $1.25, Child. 75c; Sundays $1.50, Child. 75c
Telephone Ashland 9896.

The Public Be Pleased
BOSTON $4.50
PROVIDENCE, $3.50
NEW BEDFORD, $3.00
(Above fares include berth in cabin)
Pier 44, N. R. (foot of Christopher St.), daily and Sundays, 5:30 P. M., Daylight Time.
Outside Staterooms with running water, $1.50
Colonial Line TELEPHONE CANal 1600
Or Any Authorized Steamship Agent

ALBANY-TROY $4
AUTOS | $10 SUN. TO WED. INCLUSIVE
PIER 32, CANAL ST. 6 P.M. D.S.T.
132nd ST. 6:40 P. M. (No Autos 132)
ROUND TRIP $7
WALKER 3210
NIGHT LINE

One Week Ocean Cruises in Cunard Liners $70 and up including every expense
Nearly 2,000 miles of ocean cruising...sea breezes and sunshine that renew health.
A day's visit to romantic, picturesque Nova Scotia, land of Evangeline.
The most glorious organized entertainment program ever devised. Never a dull moment during the week. Dance to the Rudy Vallee's Vagabond Orchestra.
All expenses included in the cost of the trip. You live aboard a huge, famous CUNARD-ANCHOR trans-atlantic liner of 23,500 tons.
Don't plan your vacation until you get full details of this unique cruise that gives you a glorious week at a cost of only $70 and up, depending on accommodations. First sailing on July 26. Others, August 11 and 18. No crowding. No passports, visas or government tax. A glorious week at all-expense cost that puts no dent in your pocketbook. Send now for booklet.
Book now for choice accommodations. Call, mail coupon or phone MURray Hill 9100 for Free Illustrated Booklet "T10"
NATIONAL TOURS—561 Fifth Ave., N.Y.—S.E. Cor. 46th St.
Send Free Booklet "T10" Open Daily, including Saturday, to 9.30 P. M.
Name..............................
Address...........................

101 SUMMER TRIPS
At Surprisingly LOW RATES
Send for NEW FREE BOOKLET
SUMMER VACATION TRIPS
Contains 128 Pages of NEW DELIGHTFUL TRIPS & CRUISES
3 DAYS TO 3 WEEKS, $25 TO $250
Canadian Trips, 1000 Islands, Nova Scotia, Saguenay River, Great Lakes, California, Northern Cruises, Motor Bus Tours, Bermuda, etc.
Call or Phone Murray Hill 9100 for Booklet "V10" or use coupon
NATIONAL TOURS, 561 Fifth Ave., N. Y.
Send Booklet "V10"...................
Address..............................
Open Daily, Incl. Saturday, until 9:30 P. M.

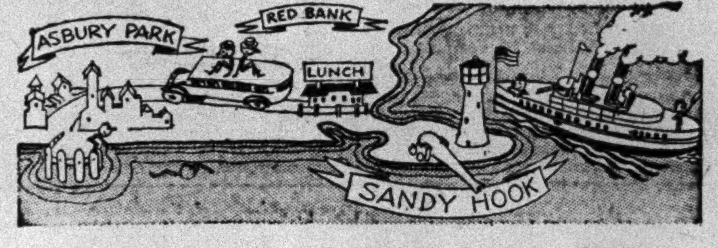

All expense ONE-DAY TOUR ASBURY PARK $4.00
THE best one-day trip from New York City. A 40-mile sail, shore luncheon and 50-mile automobile ride through beautiful historic North Jersey Shore country to Asbury Park. Tour runs daily. Includes trip down New York Harbor and Bay, viewing the sights, Statue of Liberty, Quarantine, forts, ocean steamers and Sandy Hook. Plenty of time at Asbury Park for surf or sun bathing.
SCHEDULE DAYLIGHT TIME

	Weekdays	Sundays
Lv. N. Y. West 42nd St.	9:55 A.M.	10:00 A.M.
Lv. N. Y. Cedar St.	10:20 A.M.	10:30 A.M.

Ticket office, 1494 Broadway at 43rd St. Phone Bryant 7000. Steamer excursion tickets only. For general information, phone Barclay 9670.
SANDY HOOK STEAMERS OPERATED BY NEW JERSEY CENTRAL
THE PLEASANT WAY TO NORTH JERSEY RESORTS

M U N S O N
BERMUDA S. S. Pan America (21,000 tons) from New York July 15-22-31 and every Thursday thereafter. From Bermuda July 12-19-26 and every Monday thereafter. Regular South American Liners stopping at Bermuda sail from New York July 11 and every two weeks thereafter. From Bermuda July 14 and every two weeks thereafter. 40 hour service—Round-trip, $70 and up—Fastest and Steadiest Ships.
NASSAU • HAVANA • MIAMI
12-day all-expense cruises . $140 and up
The ship your hotel. 2 days in Nassau—2½ days in Havana—2 days in Miami and two sight-seeing trips in Havana. Fortnightly service from New York.
NASSAU 12-day all-expense tour . $125 and up—6 days at Royal Victoria Hotel, Nassau (American plan) and steamer round-trip between New York and Nassau.
SOUTH AMERICA Fortnightly from New York to Bermuda, Rio de Janeiro, Santos, Montevideo and Buenos Aires. Cool, airy, outside, amidship rooms mostly with beds. Excellent cuisine and service.
Special low all-expense tourist cabin tours. Sailing from New York, July 11
For information see local tourist agent or
MUNSON STEAMSHIP LINES
67 Wall Street, New York City

HAVANA
VACATION TRIPS
10, 13 or 17 Days
$140 up
THREE glorious days at sea on a famous American Liner. Then, Havana! Paris and Madrid rolled into one delightful vacation. Fare includes maintenance aboard ship, hotel ashore, and sightseeing. Sailings each Saturday.
MEXICO CITY
18 Days, $240 up—25 Days, $280 up
ALL EXPENSES
Ideal Climate. 70° mean temperature. Sightseeing in Havana. Rail climb, Vera Cruz to Mexico City. Maintenance aboard ship, hotels ashore, automobile sightseeing. Weekly Sailings.
WARD LINE
Ticket Office—545 5th Ave. at 45th St. Gen. Pass. Office—Pier 13 E. R., Ft. of Wall St., New York City
Also All Authorized Tourist Agencies
AGWI LINES

NEW ZEALAND • AUSTRALIA
Canadian Australasian Royal Mail Line
VIA HONOLULU AND SUVA
Sail from Vancouver, B. C.
"AORANGI," July 23, Sept. 17, Nov. 12
"NIAGARA," Aug. 20, Oct. 15, Dec. 10
For fares, etc., apply to the Canadian Australasian Line, Madison Avenue at 44th Street, New York, or 999 West Hastings Street, Vancouver, B. C.
Union Royal Mail Line
VIA TAHITI AND RAROTONGA
Sail from San Francisco
"MAKURA," Aug. 6, Oct. 1, Nov. 26
"TAHITI," Sept. 3, Oct. 29, Dec. 24
Australia $357 First Class
Round Pacific Tour, $616. First Class
For fares, etc., apply Norton-Lilly Co., 26 Beaver St., New York, or to Hind, Rolph & Co., 230 California St., San Francisco, or Local Agent.

ITALY • FRANCE • SPAIN
BY THE NEW, FAST and LUXURIOUS "QUEENS OF THE SEAS" SATURNIA AND VULCANIA
COSULICH LINE 17 BATTERY PLACE, N.Y.C.
West Indies, South America—Exceptional itinerary through the Caribbean. Western Ocean Steamship Corporation, 95 Broad St., N. Y.

Going to CALIFORNIA by steamer
$250 ONE WAY First Class
ONCE in your lifetime you will want to see the Panama Canal, South America, Central America and Mexico. See them ALL in one trip; take the Panama Mail Route of Romance to California. You can go by steamer and return by rail for $350.
BOOK NOW Next Sailings July 19, Aug. 2 and Aug. 16
Send for Booklets
PANAMA MAIL Steamship Co.
10 Hanover Sq. New York 140 So. Dearborn St. Chicago

TO SCANDINAVIA
AMERICA SCANTIC LINE
Weekly Passenger Service, 5 Broadway, N.Y.C.

DOLLAR STEAMSHIP LINE.
AMERICAN MAIL LINE, 604 Fifth Ave. Palatial President liners, sail fortnightly from New York for the Orient and Round the World.

MEDITERRANEAN CRUISES.
AMERICAN EXPORT LINES 25 Broadway. Write for sailing dates and full particulars to J. V. BEHAR, General Passenger Agt., Knickerbocker Bldg., B'way & 42d St., N. Y.

Spain LUXURIOUS SHIPS Moderate Rates ... Spanish Royal Mail Line 24 State St. Tel. Bow. Gr. 5180

CARIBBEAN CRUISES, 12 Days, $110 up, incl. all expenses. Shore trips. New steamers. Every modern travel convenience. Apply American Fruit & S. S. Corp., Agents, 25 Broadway, New York City.

WHITE STAR LINE.
ATLANTIC TRANSPORT LINE—RED STAR LINE—To all principal points in Europe. INTERNATIONAL MERCANTILE MARINE CO., 1 Broadway, N. Y. City.

HAMBURG-AMERICAN LINE
New York, Cobh (Queenstown), Cherbourg, Southampton, Hamburg.
39 Broadway, New York.

BERMUDA
Sail on the VEENDAM
Return on the BERMUDA
TWO Transatlantic THRILLS
ALL-EXPENSE TOURS
5 Days—$ 76
8 Days—$ 94
9 Days—$100
12 Days—$118
Including ship and hotel accommodations. Series of sightseeing trips for $11
By sailing on Wednesday, the trip is made in true "Dutch" Style—on the "Veendam"—just chartered from the Transatlantic service of the Holland-America Line.
If return is arranged on the "Bermuda," there's another Transatlantic thrill coming with a jolly British crew and all the niceties of "Furness" service.
In Bermuda, bathing, sailing, bike riding, teas, dances, tennis, sightseeing and many other pastimes in the cool mid-ocean atmosphere. Bermuda's average summer temperature is only 77°.
Sailings every Wednesday on the S.S. "Veendam" and every Saturday on M.S. "Bermuda".
IMPORTANT TO NOTE: "Veendam" and "Bermuda" sail from Manhattan Pier 95 (west 55th St.) and go direct to dock at Hamilton (Bermuda) thus avoiding inconvenience of five mile transfer from anchorage.
FURNESS
Bermuda Line
34 Whitehall St. (where Broadway begins)
565 Fifth Ave., New York or any Authorized Agent

Summer Trips
ALL EXPENSES INCLUDED
CALIFORNIA Independent Tours from $270.00. One way water, one way rail, $235.
CANADA Montreal, Quebec, Saguenay, 1000 Islands, Niagara Falls. Independent trips, 4 to 17 days, $49 up.
NOVA SCOTIA Land of Evangeline. Independent trips from $91. Conducted Tour 16 days, $210.
MOTOR TOURS Canada, White Mts., Berkshires, Maine Coast, New England, Nova Scotia. 3 to 9 days, $22.50 to $125.
SEA VOYAGES Always Popular
Bermuda .... 8 days $104
Halifax, St. Johns .... 12 days $130
Quebec, Saguenay, etc. .... 12 days $125
Great Lakes, from 7 days $79.50
Spanish Honduras .... 12 days $110
Miami, etc., from 9 days $99
Havana .... 10 days $140
Write for 96 Page booklet "Travel Tips"
SEND COUPON NOW!
Simmons Tours
Herald Sq. Building, 36th St. & Broadway Wis. 0030 New York
Name..............................
Address...........................
Trip to...........................

SUMMER TRIPS
Send for this 88 page book
CALIFORNIA—30 days. $345 up
QUEBEC—Cruises via Halifax, Montreal & Saguenay River, 12 days. $125 up
BERMUDA—Round trip $70 up. All expense trips—8 days or more $104 up
CANADA—7 to 14 days $51 to $200
NOVA SCOTIA—6 to 14 days $61 up
GREAT LAKES—7 day Cruises $79.50 up
MOTOR TOURS—Canada, White Mts., Mohawk Trail, Maine Coast to Bar Harbor, Cape Cod, etc. $22.50 to $139
MARTIN TRAVEL BUREAU
377 FIFTH AVE., NEW YORK
Bet. 35 and 36 Sts., Phone LEXington 6200
OPEN SATURDAY AFTERNOONS

VACATIONS
CONDUCTED AND INDEPENDENT
Vacation trips perfectly arranged at varied prices—All outlined in this new booklet, sent FREE!
CALIFORNIA, ALASKA, HAWAII, CANADIAN ROCKIES, CANADA, BERMUDA, WEST INDIES, SAGUENAY—NOVA SCOTIA, Etc., Etc.
Gillespie, Kinports & Beard, Inc.
8 West 40th Street New York
Address...........................
Name..............................

TAUCK ONE WEEK ALL EXPENSE TOURS
AMERICA'S FINEST VACATION
Personally Conducted in Highway PULLMANS—Departures weekly.
A Complete Tour of NEW ENGLAND $94
Also other Tours to Canada and Saguenay, Nova Scotia and Carolina 7 and 9 Days, $110 Up.
Phone or Call for Free Booklet "T"
TAUCK MOTOR TOURS
9 E. 41st St., N. Y. MURray Hill 10345

Clark's Famous Cruises
Select clientele; most and best for your money.
MEDITERRANEAN
Cruise, Jan. 31 — $600-$1500
Frank C. Clark, Times Bldg., N. Y.

SUMMER VACATIONS
Send for free book, "100 All Expense Trips"
CONTINENTAL TRAVEL CO.
239 Fifth Ave., N. Y. City. Lexington 4870.

FREE! "TRAVEL-LOGS"—COMPLETE NEW SUMMER TRAVEL BOOK!
Canada, Bermuda, National Parks, etc. Lowest rates. Send for free copy.
Williams' Tours, Inc., 570 7th Av. (at 41st) Chic. 7815

BERMUDA Send for Book B JUST PUBLISHED
Summer Trips Send for NEW 30-Pg. Book "V"
UNIVERSAL TOURS, 421 7th Ave., at 33 St.

5 Days—SUMMER CRUISES—8 Days
$55 to Savannah and Return $80
SAVANNAH LINE
551 Fifth Ave., Pier 46 N. R.

Canada's Unspoiled Vacationland
NEW BRUNSWICK
For free road maps, booklets, etc. Write Government Tourist Bureau, 341 Parliament Bldgs., Fredericton, N.B., Can.

SUMMER TRIPS 5 to 18 Days $45 :
GLOBE TRAVELS
475 Fifth Ave. (41st) LEXington 8877

"Best in Travel"
RAYMOND & WHITCOMB CO.,
670 FIFTH AVE. Tel. Volunteer 3400
225 Fifth Ave. Tel. Ashland 9530.

JAMES BORING'S TRAVEL SERVICE, Inc.
Steamship Tickets at Tariff Rates. Tours, Domestic and Foreign Trips.
730 FIFTH AVE. CIRCLE 9303 NEW YORK

NEW LOWER RATES
Now effective between NEW YORK and
HAVANA
Sailings every Saturday from July 5th to December 27th inclusive.
Let cool sea-breezes blow away all thoughts of city sultriness. All first class...All outside staterooms.
ROUND TRIP $110.
ONE WAY $70.
Also 8-Day All-Expense Tour, $115
Get complete information from any authorized Steamship or Tourist Agent, or
Passenger Traffic Department
UNITED FRUIT CO.
Steamship Service
17 Battery Place and 332 Fifth Avenue
New York
GREAT WHITE FLEET
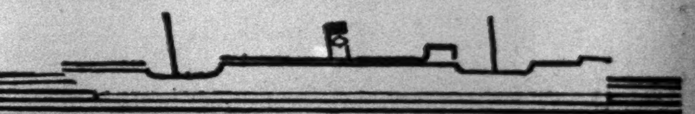

South BY STEAMER
THE easy, breezy way to the four gateways of the south. Every day is filled with good times and good living on your big new liner—concerts, dancing, deck sports, promenades, and parties. Travel in the de luxe manner on the most magnificent steamers to the Southland.
DIRECT SERVICES to
Charleston • Jacksonville • Miami • Galveston
From New York to Charleston and Jacksonville every Tuesday, Thursday, and Saturday—to Miami and Galveston every Saturday.
Through tickets and convenient connections to all points in
THE CAROLINAS • GEORGIA • ALABAMA
TENNESSEE • FLORIDA • TEXAS • ARIZONA
COLORADO • NEW MEXICO • CALIFORNIA • ETC.
Baggage checked through to destination. Take your car—rolled aboard. Low rates. Apply to authorized tourist agencies or
ALL-EXPENSE TOURS
6 to 13 Days
$60.50 up
Big luxurious liners. Delightful vacation trips by water with opportunity to visit Charleston, Jacksonville, St. Augustine, Daytona Beach, Silver Springs, the Palm Beaches, Miami, Miami Beach, Galveston, Houston, etc. Rates include accommodations afloat and ashore, sightseeing, etc.
CLYDE MALLORY Lines
545 Fifth Ave., at 45th St., Tel. VANderbilt 8200
Pier 36, North River, Tel. WALker 3000
AGWI LINES

VACATION VOYAGES
BERMUDA
July 12th
And Every Saturday Thereafter
TWO BARGAIN TOURS
6 days $82 AND UP
13 days $124 AND UP
Including steamer and hotel expenses
S. S. "Arcadian" from New York
Every Saturday Steamer proceeds directly to Hamilton dock—no transfers by tenders.
CANADA
July 19th
12-DAY CRUISE
Reduced to $125 AND UP
By S. S. "Araguaya" from New York. See Quebec, Montreal—Sail The Saguenay—Visit Nova Scotia
Later Cruises, Same Rates
Aug. 2nd, 16th, and 30th
For reservations and illustrated booklets apply to the
ROYAL MAIL
STEAM PACKET COMPANY
26 Broadway, New York Or Local Agents

ITALY
SPAIN
RIVIERA
Lido all the way
To GIBRALTAR, NAPLES, GENOA
the AUGUSTUS and ROMA
July 26, Aug. 23, Sept. 6, Sept. 27
Debark at Genoa...the short easy way to Oberammergau
HOLY YEAR IN HUNGARY
The Official Hungarian Holy Year Pilgrimage sailing on Roma, July 26, visits Rome and Budapest in Romantic Hungary for Holy Year festivities. Witness colorful night pageant on Blue Danube—a thrill you will cherish.
Sitmar De Luxe Connecting Line to Egypt, Palestine, Constantinople and Athens
For illustrated booklets, and information apply to
N.G.I. Navigazione Generale Italiana
Italia America Shipping Corp.
1 State St., N. Y. or local agents

HOLLAND-AMERICA LINE
Travel by a Famous Service
TO ENGLAND—FRANCE
HOLLAND — GERMANY
AND ALL PARTS OF EUROPE VIA
Plymouth Boulogne S/Mer Rotterdam
*New Amsterdam, July 12 *1st class $177.50 up
Statendam (new) July 19 Rotterdam July 26
24 State St., New York, or Local Agents

PERU and CHILE
Via Panama Canal
Compania Sud Americana de Vapores
(South American Steamship Company)
Wessel, Duval & Co., Genl. Agents, 1 B'way, N.Y.

MOTOR TOURS

2 day Scenic Tour to Boston
A real Expense-Paid Vacation Tour in Royal Palace Observation Coaches; Sleepy Hollow; Hudson River, West Point; Storm King Mt.; Berkshires; Albany; Taconic and Mohawk Trails; Concord, Lexington; Luncheons; Hotel Thayer, West Point; Hotel Weldon, Greenfield. Evening dinner, room with bath and breakfast new De Witt Clinton, Albany. Leaves Daily, Sunday at 8:30 A. M.
ROYAL BLUE LINE TOURS
Seeing New York, Uptown, Downtown, over Manhattan Bridge to Brooklyn; All Day Tour to West Point, Storm King, Newburgh. Daily Service to Pittsfield, Albany.
EXPENSE PAID TOURS
Atlantic City, Valley Forge, Delaware Water Gap; Boston, Cape Cod, Bar Harbor; White Mountains, Montreal, Quebec; Niagara Falls, Thousand Islands, Ottawa, Adirondacks, Nova Scotia and Virginia.
From Boston, Tours to Lexington, Concord, Salem, Wayside Inn, Plymouth, Gloucester.
Daily Service between Boston and Albany
19th year of Superior Service. Our 1930 folders at all tourist offices, our offices or mailed free.
ROYAL BLUE LINE CO., Hotel McAlpin
Phone PENnsylvania 0169-0170-5700

Today's News Index

THURSDAY, JULY 10, 1930.

Page.		Page.	
Business	44	Real Estate	46
Buyers	45	Shipping-Mails	50
Editorial	24	Society	29
Financial	33	Sports	19
Music	31	Theatres	31
Obituaries	25	Weather	32
Radio	28	Wills-Estates	32

NEW YORK.

Carroll's "Vanities" raided as indecent; nine in cast arrested. Page 1

Park Avenue apartment raided as gambling resort. Page 1

Dry agents seize $100,000 liquor and yacht in Hudson. Page 1

Chinese business leader shot dead in Bowery theatre. Page 1

Dreyfus art collection is acquired by collector here. Page 1

Mayor failed to consult men he named to sift Walsh board. Page 3

Tuttle asks bar and Corrigan to act on Ewald. Page 3

Dr. S. S. Goldwater assails threat of doctors' strike. Page 3

Returning tourists say European overcharging has stopped. Page 5

Ottinger, out for repeal, pledges support to Tuttle. Page 5

Business and law group moves to cut cost of civil suits. Page 6

Miners gain ground for union dues check-off at conference. Page 14

Woody receivers press for speedy recovery of assets. Page 14

Witness swears Vause gave favor for silence on deals. Page 15

Hod carriers' factions merge, ending union dispute. Page 17

Mulrooney and Corrigan aid anti-noise campaign. Page 26

Population in metropolitan area placed at 11,000,000. Page 27

House Communist hearings to open here on Tuesday. Page 27

Interne at Gouverneur Hospital suspended when patient dies. Page 27

Mountaineer radio performer weds before microphone. Page 27

Brother ends suit against $4,536,225 Hubert gifts. Page 27

Young Republicans, in report, say officials balk city inquiries. Page 28

601 youths named to attend C. M. T. camps in August. Page 30

Labor Bureau, Inc., reports increase in wage cuts for June. Page 44

Rev. Dr. Dugald Macfayden of England speaks at Clergy Club. Page 52

THE SUBURBS.

Edison gets medal from New York Rotary Club. Page 11

Ward pledges unreserved support of Millard in Westchester. Page 16

Suffolk population is 160,810, a gain of 45 per cent since 1920. Page 27

Hendon Chubb, brother, gets bulk of Percy Chubb estate. Page 28

Elks propose $20,000,000 fund to extend philanthropic work. Page 52

ALBANY.

Roosevelt invites Carrington to go on trip to institutions. Page 3

Hetherington is named Surrogate of Queens. Page 27

WASHINGTON.

Senate wrangles five hours on secret naval treaty papers. Page 1

Huston's foes rally to ask point-blank today for resignation. Page 1

Tariff Board is asked to cut eight duties. Page 9

Coast Guard on Great Lakes to get 34 new rum chasing boats. Page 17

GENERAL.

Five get medals of National Engineering Society at Cleveland. Page 6

Bartlett Expedition nears goal in Northeast Greenland. Page 7

Heat kills twelve in five Western States. Page 28

Governor Reed of Kansas attacks Farm Board wheat policy. Page 30

Lewis found "guilty" of violating Illinois mine injunction. Page 31

FOREIGN.

MacDonald escapes Commons defeat by three votes. Page 1

Viceroy tells India Simon report is not binding. Page 1

British Commons rejects motion to defer 1930 naval building. Page 2

*Germans see chance to complain in reply on pan-Europe. Page 7

Reds mass figures to make Russia forget commodity shortage. Page 8

Turkey hears Kurds plan an independent State. Page 8

Australia to raise high tariff wall to meet deficit. Page 9

Eight American women to be presented at British court today. Page 30

AVIATION.

Two Americans killed as German plane capsizes in Baltic Sea. Page 1

Mermoz, forced down by oil leak, picked up at sea. Page 2

Swiss urge pool in Europe to aid international airlines. Page 10

Daniel Guggenheim gives fund to aid sky-rocket development. Page 27

FINANCIAL AND BUSINESS.

Stockholders sue Normandie Securities officers for $2,000,000. Page 32

Eastern railroad gain in new rates put at $40,000,000. Page 35

Tri-Continental Corporation reports changes in its portfolio. Page 36

Eaton offers in court to buy Youngstown Steel stock. Page 37

Circulation of money in country fell off in June. Page 37

Bankers' journal sees business improvement imminent. Page 41

Page.		Page.	
Stock Sales	33	Curb	42
Topics	34	Cotton	42
Bond Sales	38	Wheat	43
Over Counter	40	Incorporations	44
Foreign Exch.	40	Produce	45
Out-of-Town	41	Bus. Records	45

SPORTS.

Enterprise and Weetamoe win third official tests of cup yachts. Page 19

Field of 142 will tee off at Interlachen today in U. S. open. Page 19

Robins win two, 8-0, 6-4, and lead league by two games. Page 20

Yanks conquer Athletics, 12-6; Ruth suspended for 3 days. Page 20

Klein's hit in ninth gives Phillies victory over Giants, 5-4. Page 20

Misses Collett, Hicks and Orcutt gain in State title golf. Page 21

Lahor captures the feature race at Empire City track. Page 22

Pedley stars in round robin polo play; Mills is injured. Page 23

ADVERTISING INDEX.

Page.		Page.	
Amusements	31	Help Wanted	48
Apartments	47	Hotels	30
Auction Sales	18	Lost & Found	26
Automobiles	49	Moving	47
Births, Deaths	25	Public Notices	3
Board—Rooms	47	Real Estate	46
Business Opps.	52	Resorts	50
Bus. Places	47	Shoppers' Col.	30
Buyers' Wants	45	Situations	48
Educational	44	Steamships	51
Financial	33	Wholesale Mkt.	45

ELKS SEEK TO RAISE $20,000,000 FUND

Endowment to Extend Welfare Work of Order Proposed at Convention.

CIVIC LEADERSHIP URGED

Exalted Ruler Calls for Wider Activity of Lodges—Chicago Memorial Near Completion.

Special to The New York Times.

ATLANTIC CITY, N. J., July 9.—The Elks will raise a fund of $20,000,000, the interest from which will be devoted to the promotion of welfare activities, if the plans of the National Foundation, the annual report of which was submitted to today's session of the Grand Lodge in the Municipal Auditorium, are carried out. The report was presented by the chairman of the foundation, Past Grand Exalted Ruler John F. Malley of Springfield, Mass.

Another report submitted today was that of the Elks' National Memorial Headquarters Commission, of which former Governor John K. Tener of Pennsylvania is chairman and Joseph T. Fanning of New York, secretary-treasurer and executive director.

Grand Exalted Ruler Walter P. Andrews submitted a report of his leadership during the past year. The Elks' National Foundation, in its report, said:

To Promote Philanthropic Work.

"The plan is to create a permanent fund of $20,000,000, to be invested, and to use the income of such fund to foster, promote and assist in financing the welfare activities of the order, which shall be carried on by groups of subordinate lodges. To this end the lodges of every State will be encouraged to organize State associations, or to support and strengthen the State associations now existing.

"The lodges thus grouped and organized will be urged to form plans for carrying on the welfare activity which best meets the needs of the respective communities,, and which has the strongest appeal to the members of the lodges composing the respective groups, or to increase the effectiveness and scope of the welfare activities which are now being carried on by them, and to show their enthusiasm and good faith in their projects by financing them to the degree that they are able.

"The income of the foundation, which is available for distribution annually, will be apportioned in an equitable manner by the foundation trustees with a view to advancing the philanthropic endeavors of the order in every section of the United States and its possessions.

"Three outstanding characteristics of the Elks' National Foundation are that it is to be a permanent fund; that its income is to be distributed in its entirety for the purposes for which it exists, and that the fund is to be raised voluntarily without compulsion of any kind—no tax, no levy, direct or indirect."

Memorial Near Completion.

The report of the memorial headquarters commission said:

"The installation of the large mural paintings by Eugene F. Savage, designed for the reception room in the magnificent Memorial Headquarters Building in Chicago, representing, respectively, "Armistice," and "The Pursuit of Peace," complete the interior ornamentation of the building, except for two small bronze groups representing "Earth," and "The Spirit of the Air," which have been modeled by Mrs. Laura Gardin Fraser, which are now being cast and will soon be in place.

"The heroic bronze groups by Adolph A. Weinman which are to occupy the niches at the ends of the two wings of the building are the only remaining exterior art features to be installed."

On the subject of the Elks magazine, the commission reported that this publication has earned during eight years of its operation a total net surplus of $1,621,927.07, representing a yearly average of $202,740.88. Its surplus earnings for the fiscal year which ended May 31, 1930, were $215,613.54.

The report of Grand Secretary J. E. Masters said that subordinate lodges had at the beginning of the fiscal year cash assets of $5,094,245.39.

During the year they received from all sources $28,963,271.64, and expended $29,152,081.14, leaving a cash balance as of March 31, 1930, of $4,925,436.89. Total assets of subordinate lodges were shown to be $105,999,629.89. The report gave the total membership as of March 31 as 761,461.

Grand Exalted Ruler Andrews said in his report:

"I have vigorously urged this year that all subordinate lodges utilize their homes in their respective cities as centres of civic, charitable and welfare work, and that they assume leadership in such activities in the name of Elkdom. One of our great problems is to make the public know and understand us better."

The Grand Lodge voted, on the suggestion of Mr. Fanning, to appropriate $30,000 to be paid to the American Legion Building in Paris and to be used as a subscription for an Elks memorial hall commemorating the service of the 70,000 members of the order who served in the war.

The board of trustees presented a recommendation for the building of a three-story addition to the present Elks' National Home at Bedford, Va., the total cost of which will be about $240,000. The recommendation was approved. There are 305 aged Elks in the home.

New Jersey Officers Installed.

Former Governor A. Harry Moore installed today the new officers of the New Jersey State Elks' Association, after the association had decided to hold its next annual convention at Long Branch and its next quarterly meeting in Phillipsburg in September. The new officers are:

President—ALBERT DEARDON of Trenton.
Vice Presidents—CHARLES T. MERTENS of Bergenfield, L. L. PICOT of East Orange, JOHN W. CANTILLION of Red Bank and RICHARD P. HUGHES of Burlington.
Secretary—JOHN A. FLOOD of Bayonne.
Treasurer—CHARLES ROSENCRANZ of Long Branch.
Trustee—GEORGE HERTZLE of Elizabeth.
Chaplain—FRANCIS H. SMITH of Trenton.
Inner Guard—ALFRED J. MULLEN of Mount Holly.

Joseph C. Buch of Trenton, chairman of the New Jersey State Elks Crippled Kiddies Committee, said that by the end of 1930 every crippled child in the State will have been visited and offered whatever aid is required to improve its condition. In the last year, he said, he visited sixty lodges in the State and found all of them actively engaged in the work.

Sails for Family Education Session.

Miss Ella Frances Lynch, president of the National League of Teacher-Mothers, sailed last night aboard the Tuscania, as head of the American delegation to the Fourth International Congress on Family Education, which will be held in Liege, Belgium, Aug. 4 to 8. At least six others will attend the congress as members of the American delegation.

FEARS ANOTHER WAR WILL KILL CHURCH

Rev. Dr. Macfayden of England Urges Clergy Club to Effort for World Amity.

ON WAY TO ROTARY JUBILEE

Lauds Exchange of Preachers Between Two Countries as Means to Aid Task.

The world cannot go back to war without signing the death warrant of the Christian Church, the Rev. Dr. Dugald Macfayden, a Congregationalist minister of Letchworth, Herts, England, told the Clergy Club yesterday at a luncheon in his honor at the Fraternity Clubs Building. Dr. Macfayden is the originator of the annual exchange of preachers between Great Britain and the United States, which was begun during the World War. He came to this country on his present visit to address the Silver Jubilee Rotary conference at Chicago.

"As Christian missions were the call of God to the Christian Church in the nineteenth century, so the creation of a world order in place of world chaos is the call of God to the Christian Church today," he said. One means of aiding this task, he said, is the exchange of clergymen between England and America, helping to build up the English-speaking civilization which, "based on friendliness, enlightenment and justice, is the greatest power for peaceful methods in the world today."

This exchange, he said, aids the clergyman, who "learns to discriminate between the God of the Universe and the deity of the parish," and it aids the congregation because "a man from another land can say things that wouldn't come well from their own pastor."

Dr. Macfayden said that "it looks to a friendly critic as though the Elizabethan Settlement is going to break up," but added that he did not wish to say more until the Lambeth Conference had spoken. The Elizabethan Settlement, he explained later, was the settlement of English religion arrived at in the days of Elizabeth and confirmed, as a middle way between Protestantism and Catholicism, with the adoption of the present Prayer Book in 1662. He said that changes in the relations of Church and State also were possible in the near future.

The Rev. Dr. Samuel Trexler, president of the United Lutheran Synod of New York and chairman of the luncheon, introduced Dr. Macfayden.

Dr. Trexler referred to the fact that the Federal Government, through Earle N. Bishop, Assistant United States Attorney in charge of the padlock division, has asked a court decree closing the main dining room of the building, about fifty feet away from the present office and library of the Clergy Club. The government also is asking a padlock on an alleged barroom on the second floor.

CLEARED IN CAVE-IN DEATH.

Construction Company Exonerated in Accident in Bronx Aqueduct.

After a detailed investigation yesterday into the causes of the Bronx aqueduct cave-in on Tuesday night which resulted in the death of one man and injury of eleven others, Assistant Bronx District Attorney Samuel Foley exonerated the construction company of all blame for the tragedy.

He asserted his inquiries had brought out no indications of negligence on the part of the contractors; that "reasonable" precautions had been taken and that the collapse could in no way be attributed to the fault either of the contracting engineers or the city engineers who inspected the work as it progressed.

Given this "clean bill of health," foremen of Patrick McGovern, Inc., the construction company, proceeded yesterday to the task of removing the huge boulder that broke through the incompleted supporting structure and crushed the workmen beneath it.

YOU CAN NOW TALK from your home or office telephone to the LEVIATHAN MAJESTIC ◆ OLYMPIC HOMERIC at sea

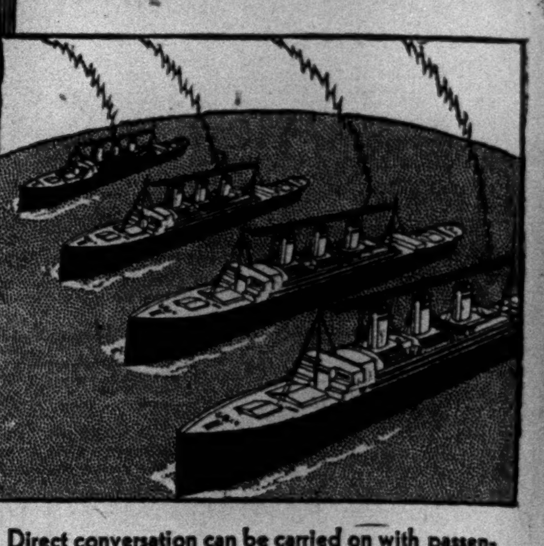

Direct conversation can be carried on with passengers aboard the Leviathan, Majestic, Olympic and Homeric while at sea from your home or office telephone. Service is available on all outgoing and incoming trips.

The rate for a three minute conversation is $21 from New York City and vicinity, $7 for each additional minute.

Simply call Long Distance and ask for the ship-to-shore operator

NEW YORK TELEPHONE COMPANY

BUSINESS OPPORTUNITIES

Bank and business references required. Rate $1.00 an agate line daily; $1.20 Sunday.

Closing Time for Sunday, 8 P. M. Friday.

CAPITAL WANTED.

NEW, POPULAR PRIVATE HOME, PROfessional office, building, boat, hotel, restaurant and club utility device, 2 patents; require thoroughly competent sales director with $25,000; handle own money; only successful manager need apply; interview by appointment. Mr. R., Owl Adv. Agency, Times Building.

PARTY WITH HIGH-CLASS SOCIAL CONnections to become associated in the management of one of America's outstanding health and pleasure resort clubs; $10,000 investment required. P 99 Times.

ESTABLISHED FIRM REQUIRES PARTner with $10,000; active, growing and well-rated organization; equal interest and salary; opportunity for large profits. B 263 Times.

PARTY $5,000 FOR EXPANDING RATING bureau established 18 years, with or without service; investment secured. S 127 Times.

ESTABLISHED MACHINERY BUSINESS requires $25,000 additional capital; principals only. B 226 Times.

CEMETERY BEING FORMED, NEW YORK charter granted; principal $10,000. B 252 Times.

CAPITAL TO INVEST.

EXECUTIVE WITH MEANS, WHOSE COMmercial experience is valuable, seeking business connection requiring capital, services; confidential. X 2283 Times Annex.

WANTED—MISCELLANEOUS.

I WANT TO LEASE A HOTEL OF 125 TO 200 rooms, unfurnished; must be within 300 miles of New York. Harry J. Choucherie, 44 West 60th.

BUSINESS CONNECTIONS.

REAL OPPORTUNITY FOR INVESTMENT; responsible party will give interest in property for payment of carrying charges; business corner, 100x100, Rocky Hill Road, Bayside, L. I., N. Y.; within year will bring big price. Box 32, Room 1201, 220 West 42d St.

OLD OIL PAINTINGS—FIRM IN COPENhagen wants, before Fall, connection with merchant who can sell antique, Italian, Dutch and other oil paintings. Tick. No. 4996 to De Forende Annoncebureauer, Copenhagen, Denmark.

AMERICAN, EXPERIENCED, SPLENDID connections abroad, offices Berlin, speaks French, German, wishes represent American concerns buying, selling; undertake mission of importance. X 2265 Times Annex.

EXECUTIVE AND CHEMIST, EXPERIenced particularly in research problems, cellulose chemistry and rayon, desires affiliation in any of these or other chemical propositions. A 1084 Times Annex.

WANTED BY LONG-ESTABLISHED MANufacturer of artifical teeth, an experienced, well-introduced U. S. agent. Direct reply, with references, to J2888Z, X 2242 Times Annex.

LINE WANTED SUITABLE DEPARTMENT, drug, novelty and chain stores on commission; have New York office. B 260 Times.

Stores, Department & Concessions for Rent.

WINDOW AND STORE SPACE TO LET IN drug store, 84 West Broadway.

FOR SALE.

Stores and Shops.

HOUSEFURNISHING, HARDWARE STORE, leading avenue Bronx; long established; good income; must sell account other business; no auctioneers; stock, fixtures, lease; $10,000. T 1246 Times Bronx.

GENTS' FURNISHING STORE, NEAR subway, elevated; ideal location; will sacrifice; 20 minutes from Times Square. B 229 Times.

Hotels and Furnished Room Houses.

WEST END AV. (80TH), EXCEPTIONAL 8 rooms, all occupied, rent $175.00; no reasonable offer refused. B 259 Times.

Restaurants and Tea Rooms.

EXCELLENT OPPORTUNITY FOR RELIable party; high-class restaurant cafeteria, new, modern fixtures, to lease. Owner. Lehigh 2323.

MODERN DINER FOR SALE, REASONAble; owner retiring from business. X 2233 Times Annex.

Garage.

GARAGE MAN, CHRISTIAN, EXPERIenced, will operate, manage garage for landlord or lease reasonably; no brokers. A 584 Times.

Miscellaneous.

FOR SALE.

Retail lumber yard and mill; complete equipment; dry kiln; city property, 267x161; on main highway Erie Railroad; also suitable for oil depot, warehouse, garage or show rooms; price reasonable. P. A. Kent & Son, Binghamton, N. Y.

PINE WOODS

For Sale—Six million pine trees, ready to cut, and an equal number of young trees; also cedars, oaks, pencil wood trees. Write, preferably in Spanish, to Jose Lopez, San Jose de Ocoa, Dominican Republic.

MINIATURE GOLF COURSE.

This popular new sport for moderate sum; will dispose of newly equipped golf course situated in thickly populated and growing section of Manhattan; terms. B 265 Times.

FEED, GRAIN, HAY AND STRAW BUSIness with property, electric machinery for mixing and grinding; in farming district, New Jersey; reasonable price to quick buyer. X 2282 Times Annex.

AUTOMOBILE DIRECTIONAL SIGNAL patents and tools ready for manufacturing can be bought for half the cost of tools. A 1105 Times Harlem.

BUSINESS SERVICE.

CORPORATIONS ORGANIZED; NEW YORK, New Jersey, $90; Delaware, $85; includes fees, outfit. Marks, 1,547 Broadway. Chickering 1622.

DEBTS COLLECTED EVERYWHERE; NO charge unless successful. 1,170 Broadway. Caledonia 7519. M. C. Garretson Co.

GOING IN BUSINESS? — FIXTURES COMpletely furnished. Equipment Finance, 274 Madison. Lexington 2162.

500 LETTERS MULTIGRAPHED, $2.50. Carol & Co., 132 Nassau St. Beekman 8279.

SELL BY MAIL; LEARN HOW. READ Mail Order News, 11 West 42d.

BUSINESS LOANS.

WE ADVANCE 80%
ON OUTSTANDING ACCOUNTS
without notifying your customers.
THE FINANCE TRUST,
25 West 43d St., Suite 1418. Bryant 9644.

COMMERCIAL FINANCING.
Advance on accounts and merchandise. Consult our principals with your financial problems in strict confidence.
WORMSER & CO.,
95 5th Av. Corner 17th St.

MONEY ADVANCED MANUFACTURERS, wholesalers on outstanding accounts; lowest rates; quick service assured; consult us.
STANDARD TRADING COMPANY,
1,170 Broadway (cor. 28th). Ashland 0804.

OUTSTANDING ACCOUNTS FINANCED; liberal terms; low rates; confidential; quick service assured.
MERCANTILE FACTORS CORPORATION,
230 5th Av. Ashland 9506.

CASH ADVANCED AT 6 PER CENT, plus small service charge, on accounts, notes, merchandise; brokers protected. Nassau Factors Corp., 119 Nassau St. Cortlandt 2145.

OUTSTANDING ACCOUNTS FINANCED, low rates, confidential, prompt service. Merchants Finance Co., 1,457 Broadway. Wisconsin 5425.

COMMERCIAL FINANCING, ACCOUNTS, instalments, notes. Industrial Credit Corp., Flatiron Bldg. Algonquin 1774.

MACHINERY, ESTATE LOANS, QUICKLY, pleasantly; confidential; large company. Equity, 1,776 Broadway.

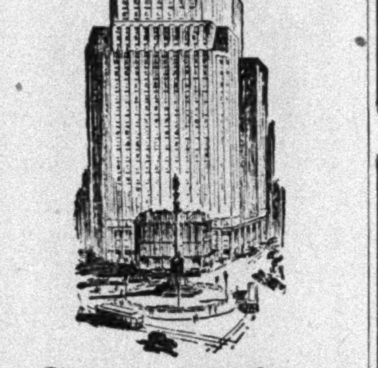

Congestion "Repealed"

A referendum among shrewd business executives disclosed strong sentiment in favor of "repealing" congestion. Overcrowding, noise, confusion is inflicting a dreadful penalty on business efficiency. General Motors Building offers relief from these handicaps. Out of the hubbub, this accessible location is right at the hub of six transit facilities. See these ideal offices in this modern building.

GENERAL MOTORS BUILDING

Broadway at 57th — Columbus Circle

HOFFMANN BLDG. INC.

QUIK-LOK COLLAPSIBLE STORAGE FILES.

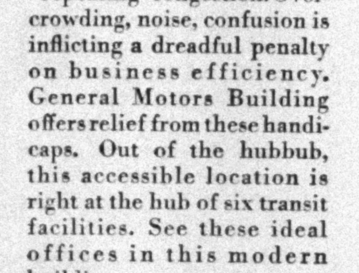

The Most Economical Transfer Case

ASK TO SEE THEM

QUIK-LOK CO.

New Prices on Studebaker Cars

effective July 10, 1930

Studebaker Six **$795**

114-inch wheelbase
70 horsepower

TO $995 AT THE FACTORY
[4-door Sedan-$895]

The Studebaker Six was introduced on May 10, and this reduction in price is not made in anticipation of any model changes. It is in appreciation of volume attained by the most powerful car ever sold at such a low price.

STUDEBAKER SIX
Models and Prices

Sedan, 4-door Three Window	$895
Regal Sedan, 4-door (6 wire wheels)	995
Club Sedan	845
Landau Sedan, 4-door (6 wire wheels)	995
Coupe for 4	895
Coupe for 2	845
Tourer	895
Regal Tourer (6 wire wheels)	995
Roadster for 4	795

Prices on Studebaker Eights, effective July 10

THE PRESIDENT EIGHT 136" wheelbase		THE PRESIDENT EIGHT 130" wheelbase		THE COMMANDER EIGHT 124" wheelbase		THE DICTATOR EIGHT 115" wheelbase	
Tourer, for 7	$1850	State Roadster, for 4*	$1950	Coupe, for 4	$1585	Coupe, for 2	$1255
State Tourer, for 7*	2150	Sedan	1850	Victoria	1585	Coupe, for 4	1315
State Victoria, for 5*	2350	State Sedan*	2050	Regal Brougham**	1785	Club Sedan	1195
State Brougham, for 5**	2350	Coupe, for 2	1850	Sedan	1585	Sedan	1295
Sedan, for 7	2150	State Coupe, for 4*	2050	Regal Sedan*	1785	Regal Sedan*	1415
State Sedan, for 7*	2350					Regal Brougham‡	1415
State Limousine, for 7*	2600					Tourer	1285

All prices at the factory

* Six wire wheels and trunk rack standard
** Six wire wheels, trunk and suit cases standard
‡ Six wire wheels and trunk standard

THE STUDEBAKER CORPORATION OF AMERICA
South Bend, Indiana

More big news from STUDEBAKER on Page 12 Read it!